

**TRACT 41098 - Caddo Parish, Louisiana**

A certain Tract of land, excluding the beds and bottoms of all navigable waters, belonging to and not presently under mineral lease from Caddo Parish Commission on August 12, 2009, being more fully described as follows: (1) All of the dedicated roads, streets, alleys, and other lands located within Section 1, Township 15 North, Range 16 West, Caddo Parish, Louisiana, including, but not limited to all or portions of the following roads, streets or highways: Adams and Springridge Texas Line Road, in all containing approximately 12.5 acres, more or less. (2) All of the dedicated roads, streets, alleys, and other lands located within Section 2 Township 15 North, Range 16 West, Caddo Parish, Louisiana, including, but not limited to all or portions of the following roads, streets or highways: Adams and Providence Road; in all containing approximately 7.79 acres, more or less. (3) All of the dedicated roads, streets, alleys, and other lands located within Section 3, Township 15 North, Range 16 West, Caddo Parish, Louisiana, including, but not limited to all or portions of the following roads, streets or highways: Osburn Road and Providence Road; in all containing approximately 7.25 acres, more or less. (4) All of the dedicated roads, streets, alleys, and other lands located within Section 12, Township 15 North, Range 16 West, Caddo Parish, Louisiana, including, but not limited to all or portions of the following roads, streets or highways: Springridge Texas Line Road, Adams Road, New Hill Cemetery and Ridge Road; in all containing approximately 14.07 acres, more or less (5) All of the dedicated roads, streets, alleys, and other lands located within Section 34, Township 16 North, Range 16 West, Caddo Parish, Louisiana, including, but not limited to all or portions of the following roads, streets or highways: Woodbriar Road, Snyder Road and Providence Road; in all containing approximately 11.99 acres, more or less (6) All of the dedicated roads, streets, alleys, and other lands located within Section 35, Township 16 North, Range 16 West, Caddo Parish, Louisiana, including, but not limited to all or portions of the following roads, streets or highways: Woodbriar Road and Providence Road, in all containing approximately 8.79 acres, total acreage for this tract is **62.39 acres**, all as more particularly outlined on a plat on file in the Office of Mineral Resources, Department of Natural Resources. The description is based on information provided by the State Agency regarding location and ownership of surface and mineral rights. All bearings, distances and coordinates, if applicable, are based on Louisiana Coordinate System of 1927, (North or South Zone).

NOTE: The above description of the Tract nominated for lease has been provided and corrected, where required, exclusively by the nomination party. Any mineral lease selected from this Tract and awarded by the Louisiana State Mineral Board shall be without warranty of any kind, either express, implied, or statutory, including, but not limited to, the implied warranties of merchantability and fitness for a particular purpose. Should the mineral lease awarded by the Louisiana State Mineral Board be subsequently modified, cancelled or abrogated due to the existence of conflicting leases, operating agreements, private claims or other future obligations or conditions which may affect all or any portion

of the leased Tract, it shall not relieve the Lessee of the obligation to pay any bonus due thereon to the Louisiana State Mineral Board, nor shall the Louisiana State Mineral Board be obligated to refund any consideration paid by the Lessor prior to such modification, cancellation, or abrogation, including, but not limited to, bonuses, rentals and royalties.

NOTE: Lessee, it's successors or assigns, must produce oil, gas and other minerals from the lease premises by drilling from a surface location on other lands, but notwithstanding any other provision of this lease, Lessee, it's successors or assigns, shall not use the surface of the Lessor's property for drilling or any other operations without prior written permission of Lessor, which permission may be withheld at Lessor's discretion.

NOTE: Notwithstanding anything to the contrary herein contained, at the end of the primary term or any extension thereof by operations, if the Commission of Conservation of the State of Louisiana establishes a drilling unit which included a part of the land herein leased, the production of oil, gas and other minerals from such unit shall maintain this lease in full force and effect only as to such portions of the leased land embraced in said pooled unit; and this lease shall expire as to that part of the land herein leased not included in such unit; and lessee, its successors and assigns agrees to relinquish by formal instrument any portion of the leased land not included in a unit created by the Commission of Conservation while this lease is in effect.

NOTE: Upon the expiration of the primary term hereof or any extension thereof by operations, this lease shall automatically terminate and be of no further force or effect except as to all that part of the leased premises then included within the geographical boundaries of a producing unit duly established by governmental agency or authority having jurisdiction, from the surface of the earth to a depth of 100 feet below the deepest depth from which any well commenced during the primary term hereof on the leased premises or on lands pooled therewith is completed and from which there is production in paying quantities, such depth determination to be made on a unit by unit basis. In the absence of units so established, this lease shall terminate except as to 40 acres around each producing oil well and 160 acres around each producing or shut-in gas well located on the leased premises, in as near the form of a square as is practicable, from the surface of the earth down to a depth of 100 feet below the deepest depth from which said well or wells are completed and from which there is production in paying quantities, such depth determination to be made on a well by well basis.

NOTE: The Caddo Parish Commission will require a minimum bonus of \$1,500.00 per acre and a minimum royalty of 25%.

Applicant: CLASSIC PETROLEUM, INC. to Agency and by Resolution from the Caddo Parish Commission authorizing the Mineral Board to act in its behalf

Bidder	Cash Payment	Price/Acre	Rental	Oil	Gas	Other

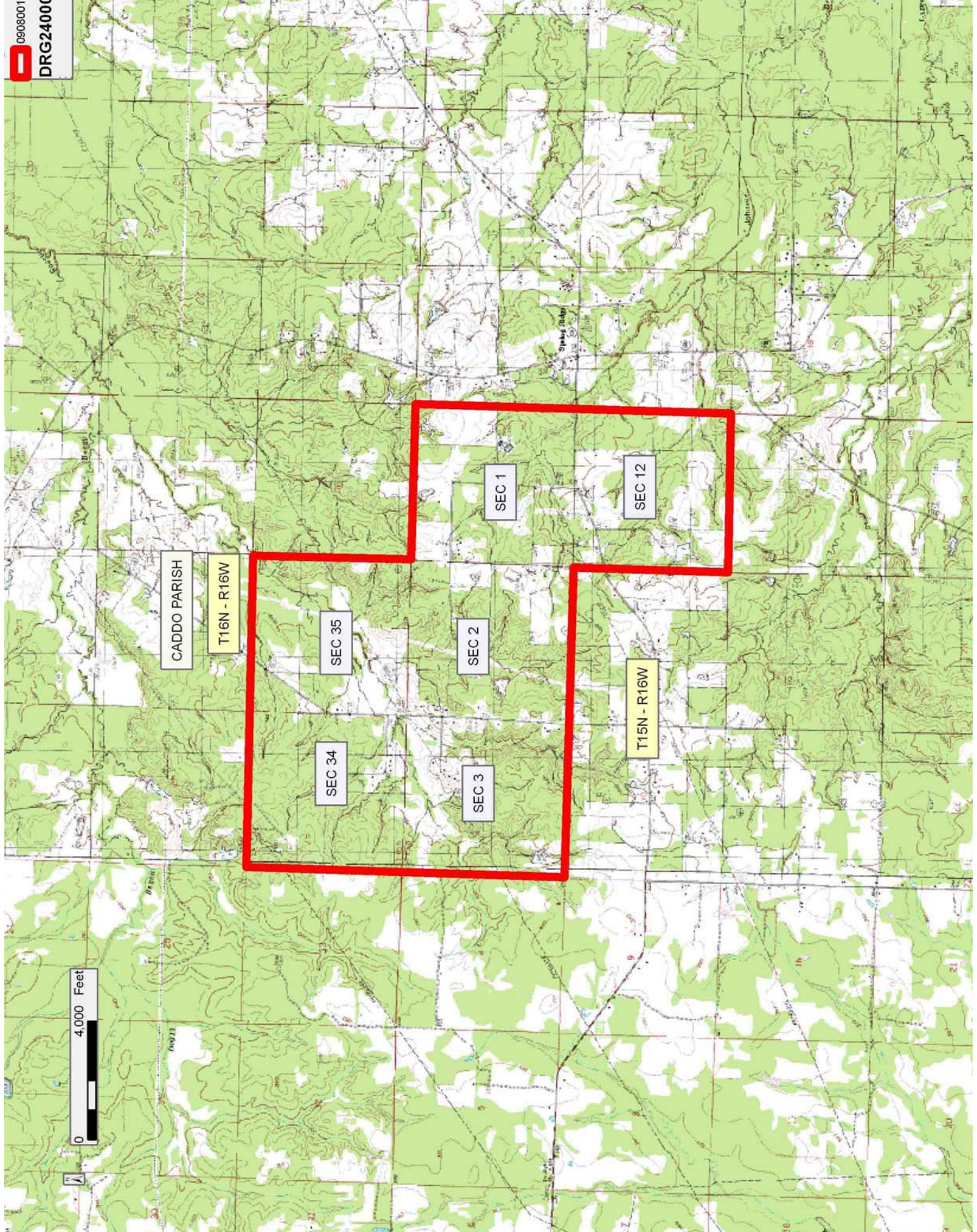

**TRACT 41099 - Caddo Parish, Louisiana**

A certain Tract of land, excluding the beds and bottoms of all navigable waters, belonging to and not presently under mineral lease from Caddo Parish Commission on August 12, 2009, being more fully described as follows: (1) All of the dedicated roads, streets, alleys, and other lands located within Section 5, Township 15 North, Range 16 West, Caddo Parish, Louisiana, including, but not limited to all or portions of the following roads, streets or highways: Springridge Texas Line Road; in all containing approximately 2.67 acres, more or less. (2) All of the dedicated roads, streets, alleys, and other lands located within Section 6, Township 15 North, Range 16 West, Caddo Parish, Louisiana, including, but not limited to all or portions of the following roads, streets or highways: Bethany State Line Road and Springridge Texas Line Road; in all containing approximately 8.9 acres, more or less. (3) All of the dedicated roads, streets, alleys, and other lands located within Section 7, Township 15 North, Range 16 West, Caddo Parish, Louisiana, including, but not limited to all or portions of the following roads, streets or highways: Bethany State Line Road and Springridge Texas Line Road; in all containing approximately 8.9 acres, more or less. (4) All of the dedicated roads, streets, alleys, and other lands located within Section 8, Township 15 North, Range 16 West, Caddo Parish, Louisiana, including, but not limited to all or portions of the following roads, streets or highways: Springridge Texas Line Road; in all containing approximately 6.48 acres, more or less. (5) All of the dedicated roads, streets, alleys, and other lands located within Section 9, Township 15 North, Range 16 West, Caddo Parish, Louisiana, including, but not limited to all or portions of the following roads, streets or highways: Springridge Texas Line Road and Johns Gin Road; in all containing approximately 13.15 acres, total acreage for this tract is **40.10 acres**, all as more particularly outlined on a plat on file in the Office of Mineral Resources, Department of Natural Resources. The description is based on information provided by the State Agency regarding location and ownership of surface and mineral rights. All bearings, distances and coordinates, if applicable, are based on Louisiana Coordinate System of 1927, (North or South Zone).

NOTE: The above description of the Tract nominated for lease has been provided and corrected, where required, exclusively by the nomination party. Any mineral lease selected from this Tract and awarded by the Louisiana State Mineral Board shall be without warranty of any kind, either express, implied, or statutory, including, but not limited to, the implied warranties of merchantability and fitness for a particular purpose. Should the mineral lease awarded by the Louisiana State Mineral Board be subsequently modified, cancelled or abrogated due to the existence of conflicting leases, operating agreements, private claims or other future obligations or conditions which may affect all or any portion of the leased Tract, it shall not relieve the Lessee of the obligation to pay any bonus due thereon to the Louisiana State Mineral Board, nor shall the Louisiana State Mineral Board be obligated to refund any consideration

paid by the Lessor prior to such modification, cancellation, or abrogation, including, but not limited to, bonuses, rentals and royalties.

NOTE: Lessee, it's successors or assigns, must produce oil, gas and other minerals from the lease premises by drilling from a surface location on other lands, but notwithstanding any other provision of this lease, Lessee, it's successors or assigns, shall not use the surface of the Lessor's property for drilling or any other operations without prior written permission of Lessor, which permission may be withheld at Lessor's discretion.

NOTE: Notwithstanding anything to the contrary herein contained, at the end of the primary term or any extension thereof by operations, if the Commission of Conservation of the State of Louisiana establishes a drilling unit which included a part of the land herein leased, the production of oil, gas and other minerals from such unit shall maintain this lease in full force and effect only as to such portions of the leased land embraced in said pooled unit; and this lease shall expire as to that part of the land herein leased not included in such unit; and lessee, its successors and assigns agrees to relinquish by formal instrument any portion of the leased land not included in a unit created by the Commission of Conservation while this lease is in effect.

NOTE: Upon the expiration of the primary term hereof or any extension thereof by operations, this lease shall automatically terminate and be of no further force or effect except as to all that part of the leased premises then included within the geographical boundaries of a producing unit duly established by governmental agency or authority having jurisdiction, from the surface of the earth to a depth of 100 feet below the deepest depth from which any well commenced during the primary term hereof on the leased premises or on lands pooled therewith is completed and from which there is production in paying quantities, such depth determination to be made on a unit by unit basis. In the absence of units so established, this lease shall terminate except as to 40 acres around each producing oil well and 160 acres around each producing or shut-in gas well located on the leased premises, in as near the form of a square as is practicable, from the surface of the earth down to a depth of 100 feet below the deepest depth from which said well or wells are completed and from which there is production in paying quantities, such depth determination to be made on a well by well basis.

NOTE: The Caddo Parish Commission will require a minimum bonus of \$1,500.00 per acre and a minimum royalty of 25%.

Applicant: CLASSIC PETROLEUM, INC. to Agency and by Resolution from the Caddo Parish Commission authorizing the Mineral Board to act in its behalf

Bidder	Cash Payment	Price/Acre	Rental	Oil	Gas	Other

CADDO PARISH

T15N - R16W

SEC 6

SEC 5

SEC 7

SEC 8

SEC 9





**TRACT 41100 - Caddo Parish, Louisiana**

A certain Tract of land, excluding the beds and bottoms of all navigable waters, belonging to and not presently under mineral lease from Caddo Parish Commission on August 12, 2009, being more fully described as follows: (1) All of the dedicated roads, streets, alleys, and other lands located within Section 5, Township 15 North, Range 15 West, Caddo Parish, Louisiana, including, but not limited to all or portions of the following roads, streets or highways: Williams Road, Morton Road and Colquitt Road, in all containing approximately 14.11 acres, more or less. (2) All of the dedicated roads, streets, alleys, and other lands located within Section 6 Township 15 North, Range 15 West, Caddo Parish, Louisiana, including, but not limited to all or portions of the following roads, streets or highways: Still Meadow Drive, Springridge Texas Line Road, Greenwood Springridge Road and Colquitt Road; in all containing approximately 14.17 acres, total acreage for this tract is **28.28 acres**, all as more particularly outlined on a plat on file in the Office of Mineral Resources, Department of Natural Resources. The description is based on information provided by the State Agency regarding location and ownership of surface and mineral rights. All bearings, distances and coordinates, if applicable, are based on Louisiana Coordinate System of 1927, (North or South Zone).

NOTE: The above description of the Tract nominated for lease has been provided and corrected, where required, exclusively by the nomination party. Any mineral lease selected from this Tract and awarded by the Louisiana State Mineral Board shall be without warranty of any kind, either express, implied, or statutory, including, but not limited to, the implied warranties of merchantability and fitness for a particular purpose. Should the mineral lease awarded by the Louisiana State Mineral Board be subsequently modified, cancelled or abrogated due to the existence of conflicting leases, operating agreements, private claims or other future obligations or conditions which may affect all or any portion of the leased Tract, it shall not relieve the Lessee of the obligation to pay any bonus due thereon to the Louisiana State Mineral Board, nor shall the Louisiana State Mineral Board be obligated to refund any consideration paid by the Lessor prior to such modification, cancellation, or abrogation, including, but not limited to, bonuses, rentals and royalties.

NOTE: Lessee, it's successors or assigns, must produce oil, gas and other minerals from the lease premises by drilling from a surface location on other lands, but notwithstanding any other provision of this lease, Lessee, it's successors or assigns, shall not use the surface of the Lessor's property for drilling or any other operations without prior written permission of Lessor, which permission may be withheld at Lessor's discretion.

NOTE: Notwithstanding anything to the contrary herein contained, at the end of the primary term or any extension thereof by operations, if the Commission of Conservation of the State of Louisiana establishes a

drilling unit which included a part of the land herein leased, the production of oil, gas and other minerals from such unit shall maintain this lease in full force and effect only as to such portions of the leased land embraced in said pooled unit; and this lease shall expire as to that part of the land herein leased not included in such unit; and lessee, its successors and assigns agrees to relinquish by formal instrument any portion of the leased land not included in a unit created by the Commission of Conservation while this lease is in effect.

NOTE: Upon the expiration of the primary term hereof or any extension thereof by operations, this lease shall automatically terminate and be of no further force or effect except as to all that part of the leased premises then included within the geographical boundaries of a producing unit duly established by governmental agency or authority having jurisdiction, from the surface of the earth to a depth of 100 feet below the deepest depth from which any well commenced during the primary term hereof on the leased premises or on lands pooled therewith is completed and from which there is production in paying quantities, such depth determination to be made on a unit by unit basis. In the absence of units so established, this lease shall terminate except as to 40 acres around each producing oil well and 160 acres around each producing or shut-in gas well located on the leased premises, in as near the form of a square as is practicable, from the surface of the earth down to a depth of 100 feet below the deepest depth from which said well or wells are completed and from which there is production in paying quantities, such depth determination to be made on a well by well basis.

NOTE: The Caddo Parish Commission will require a minimum bonus of \$1,500.00 per acre and a minimum royalty of 25%.

Applicant: CLASSIC PETROLEUM, INC. to Agency and by Resolution from the Caddo Parish Commission authorizing the Mineral Board to act in its behalf

Bidder	Cash Payment	Price/Acre	Rental	Oil	Gas	Other

0 2,000 Feet

CADDO PARISH

T16N - R15W

SEC 5

SEC 6

Spring Ridge

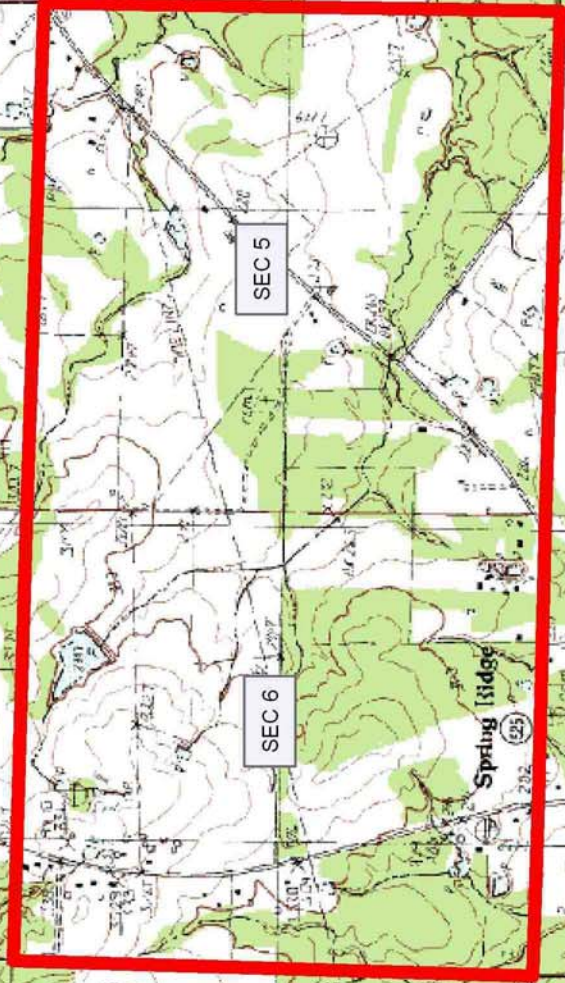

**TRACT 41101 - Caddo Parish, Louisiana**

A certain Tract of land, excluding the beds and bottoms of all navigable waters, belonging to and not presently under mineral lease from Caddo Parish Commission on August 12, 2009, being more fully described as follows: (1a) All of the dedicated roads, streets, alleys, and other lands located within Section 17, Township 15 North, Range 15 West, Caddo Parish, Louisiana, including, but not limited to all or portions of the following roads, streets or highways: Elaine Drive, Crest Drive, Springridge Keatchie Road (Highway 789), Lindsey Street, Opportunity Lane, Hyacinth Drive and Springhaven Drive; in all containing approximately 15.11 acres, more or less. (1b) The property adjudicated to Caddo Parish located within Section 17, Township 15 North, Range 15 West, Caddo Parish, Louisiana, Lot 8, Springridge Hills, Unit 1 Subdivision with GEO Identification Number 1515200020008; in all containing approximately 1.00 acre, more or less. Total acreage for said Sec 17 containing approximately 16.11 acres, more or less (2) All of the dedicated roads, streets, alleys, and other lands located within Section 18, Township 15 North, Range 15 West, Caddo Parish, Louisiana, including, but not limited to all or portions of the following roads, streets or highways: Elaine Drive, Springridge Keatchie Road (Highway 789), Denise Drive, Melissa Street, Hardwork Cicle, Four Forks Road (Highway 169) and Greenwood Springridge Road; in all containing approximately 20.21 acres, more or less. (3) All of the dedicated roads, streets, alleys, and other lands located within Section 19, Township 15 North, Range 15 West, Caddo Parish, Louisiana, including, but not limited to all or portions of the following roads, streets or highways: Pinehaven Drive; in all containing approximately 1.26 acres, more or less. (4) All of the dedicated roads, streets, alleys, and other lands located within Section 20, Township 15 North, Range 15 West, Caddo Parish, Louisiana, including, but not limited to all or portions of the following roads, streets or highways: Highway 789 and Tupelo Drive; in all containing approximately 8 acres, more or less. (5) All of the dedicated roads, streets, alleys, and other lands located within Section 29, Township 15 North, Range 15 West, Caddo Parish, Louisiana, including, but not limited to all or portions of the following roads, streets or highways: Highway 789, Deputy, Mike Clark and Caddo Drive; in all containing approximately 8.23 acres, total acreage for this nomination is **53.81 acres**, all as more particularly outlined on a plat on file in the Office of Mineral Resources, Department of Natural Resources. The description is based on information provided by the State Agency regarding location and ownership of surface and mineral rights. All bearings, distances and coordinates, if applicable, are based on Louisiana Coordinate System of 1927, (North or South Zone).

NOTE: The above description of the Tract nominated for lease has been provided and corrected, where required, exclusively by the nomination party. Any mineral lease selected from this Tract and awarded by the Louisiana State Mineral Board shall be without warranty of any kind, either express, implied, or statutory, including, but not limited to, the implied warranties of merchantability and fitness for a particular

purpose. Should the mineral lease awarded by the Louisiana State Mineral Board be subsequently modified, cancelled or abrogated due to the existence of conflicting leases, operating agreements, private claims or other future obligations or conditions which may affect all or any portion of the leased Tract, it shall not relieve the Lessee of the obligation to pay any bonus due thereon to the Louisiana State Mineral Board, nor shall the Louisiana State Mineral Board be obligated to refund any consideration paid by the Lessor prior to such modification, cancellation, or abrogation, including, but not limited to, bonuses, rentals and royalties.

NOTE: Lessee, it's successors or assigns, must produce oil, gas and other minerals from the lease premises by drilling from a surface location on other lands, but notwithstanding any other provision of this lease, Lessee, it's successors or assigns, shall not use the surface of the Lessor's property for drilling or any other operations without prior written permission of Lessor, which permission may be withheld at Lessor's discretion.

NOTE: Notwithstanding anything to the contrary herein contained, at the end of the primary term or any extension thereof by operations, if the Commission of Conservation of the State of Louisiana establishes a drilling unit which included a part of the land herein leased, the production of oil, gas and other minerals from such unit shall maintain this lease in full force and effect only as to such portions of the leased land embraced in said pooled unit; and this lease shall expire as to that part of the land herein leased not included in such unit; and lessee, its successors and assigns agrees to relinquish by formal instrument any portion of the leased land not included in a unit created by the Commission of Conservation while this lease is in effect.

NOTE: Upon the expiration of the primary term hereof or any extension thereof by operations, this lease shall automatically terminate and be of no further force or effect except as to all that part of the leased premises then included within the geographical boundaries of a producing unit duly established by governmental agency or authority having jurisdiction, from the surface of the earth to a depth of 100 feet below the deepest depth from which any well commenced during the primary term hereof on the leased premises or on lands pooled therewith is completed and from which there is production in paying quantities, such depth determination to be made on a unit by unit basis. In the absence of units so established, this lease shall terminate except as to 40 acres around each producing oil well and 160 acres around each producing or shut-in gas well located on the leased premises, in as near the form of a square as is practicable, from the surface of the earth down to a depth of 100 feet below the deepest depth from which said well or wells are completed and from which there is production in paying quantities, such depth determination to be made on a well by well basis.

NOTE: The Caddo Parish Commission will require a minimum bonus of \$1,500.00 per acre and a minimum royalty of 25%.

Applicant: CLASSIC PETROLEUM, INC. to Agency and by Resolution from the Caddo Parish Commission authorizing the Mineral Board to act in its behalf

Bidder	Cash Payment	Price/Acre	Rental	Oil	Gas	Other

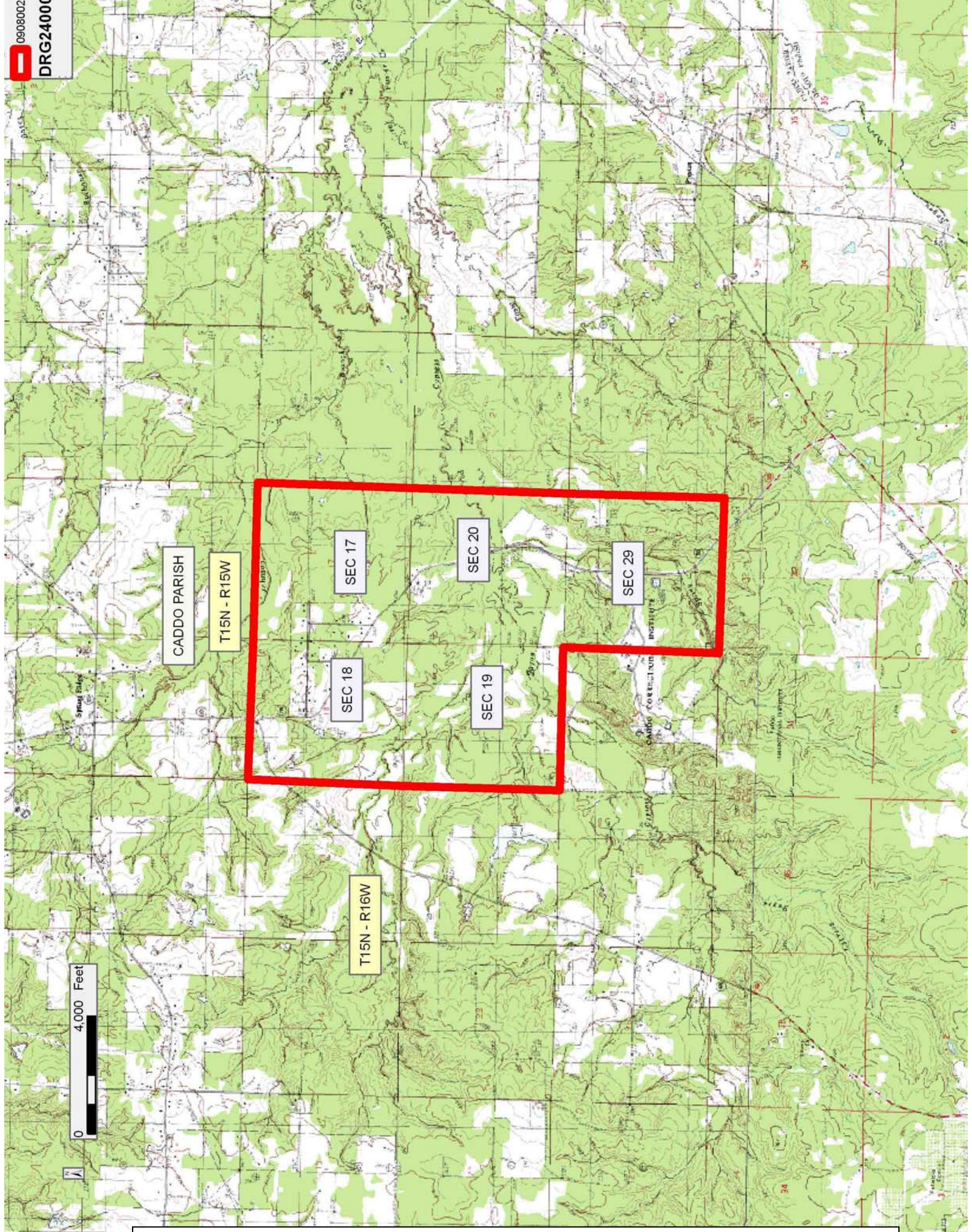

0 4,000 Feet

**TRACT 41102 - Caddo Parish, Louisiana**

A certain Tract of land, excluding the beds and bottoms of all navigable waters, belonging to and not presently under mineral lease from Caddo Parish Commission on August 12, 2009, being more fully described as follows: (1) All of the dedicated roads, streets, alleys, and other lands located within Section 5, Township 14 North, Range 16 West, Caddo Parish, Louisiana, including, but not limited to all or portions of the following roads, streets or highways: Johns Gin Road; in all containing approximately 9.7 acres, more or less. (2) All of the dedicated roads, streets, alleys, and other lands located within Section 6, Township 14 North, Range 16 West, Caddo Parish, Louisiana, including, but not limited to all or portions of the following roads, streets or highways: Keatchie Marshall Road; in all containing approximately 2.3 acres, more or less. (3) All of the dedicated roads, streets, alleys, and other lands located within Section 7, Township 14 North, Range 16 West, Caddo Parish, Louisiana, including, but not limited to all or portions of the following roads, streets or highways: Keatchie Marshall Road; in all containing approximately 2.3 acres, more or less. (4) All of the dedicated roads, streets, alleys, and other lands located within Section 8, Township 14 North, Range 16 West, Caddo Parish, Louisiana, including, but not limited to all or portions of the following roads, streets or highways: Johns Gin Road; in all containing approximately 10.18 acres, more or less. (5) All of the dedicated roads, streets, alleys, and other lands located within Section 9, Township 14 North, Range 16 West, Caddo Parish, Louisiana, including, but not limited to all or portions of the following roads, streets or highways: Johns Gin Road and Keatchie Marshall (Four Forks Texas Line Road); in all containing approximately 14.76 acres, more or less. (6a) All of the dedicated roads, streets, alleys, and other lands located within Section 32 Township 15 North, Range 16 West, Caddo Parish, Louisiana, including, but not limited to all or portions of the following roads, streets or highways: Johns Gin Road and Loblolly Lane; in all containing approximately 8.15 acres, more or less (6b) The property adjudicated to Caddo Parish located within Section 32, Township 15 North, Range 16 West, Caddo Parish, Louisiana, the South 137.4 feet of the North 906.96 feet of the West 234.5 feet of the East 745.8 feet of the Northeast Quarter with GEO Identification Number 1516320000043; in all containing approximately 0.739 acres, more or less. Total acreage for said Sec 32 containing approximately 8.889 acres, more or less (7) All of the dedicated roads, streets, alleys, and other lands located within Section 33, Township 15 North, Range 16 West, Caddo Parish, Louisiana, including, but not limited to all or portions of the following roads, streets or highways: Winding Way and Loblolly Lane; in all containing approximately 1.52 acres, total acreage for this nomination is **49.649 acres**, all as more particularly outlined on a plat on file in the Office of Mineral Resources, Department of Natural Resources. The description is based on information provided by the State Agency regarding location and ownership of surface and mineral rights. All bearings, distances and coordinates, if applicable, are based on Louisiana Coordinate System of 1927, (North or South Zone).



NOTE: The above description of the Tract nominated for lease has been provided and corrected, where required, exclusively by the nomination party. Any mineral lease selected from this Tract and awarded by the Louisiana State Mineral Board shall be without warranty of any kind, either express, implied, or statutory, including, but not limited to, the implied warranties of merchantability and fitness for a particular purpose. Should the mineral lease awarded by the Louisiana State Mineral Board be subsequently modified, cancelled or abrogated due to the existence of conflicting leases, operating agreements, private claims or other future obligations or conditions which may affect all or any portion of the leased Tract, it shall not relieve the Lessee of the obligation to pay any bonus due thereon to the Louisiana State Mineral Board, nor shall the Louisiana State Mineral Board be obligated to refund any consideration paid by the Lessor prior to such modification, cancellation, or abrogation, including, but not limited to, bonuses, rentals and royalties.

NOTE: Lessee, it's successors or assigns, must produce oil, gas and other minerals from the lease premises by drilling from a surface location on other lands, but notwithstanding any other provision of this lease, Lessee, it's successors or assigns, shall not use the surface of the Lessor's property for drilling or any other operations without prior written permission of Lessor, which permission may be withheld at Lessor's discretion.

NOTE: Notwithstanding anything to the contrary herein contained, at the end of the primary term or any extension thereof by operations, if the Commission of Conservation of the State of Louisiana establishes a drilling unit which included a part of the land herein leased, the production of oil, gas and other minerals from such unit shall maintain this lease in full force and effect only as to such portions of the leased land embraced in said pooled unit; and this lease shall expire as to that part of the land herein leased not included in such unit; and lessee, its successors and assigns agrees to relinquish by formal instrument any portion of the leased land not included in a unit created by the Commission of Conservation while this lease is in effect.

NOTE: Upon the expiration of the primary term hereof or any extension thereof by operations, this lease shall automatically terminate and be of no further force or effect except as to all that part of the leased premises then included within the geographical boundaries of a producing unit duly established by governmental agency or authority having jurisdiction, from the surface of the earth to a depth of 100 feet below the deepest depth from which any well commenced during the primary term hereof on the leased premises or on lands pooled therewith is completed and from which there is production in paying quantities, such depth determination to be made on a unit by unit basis. In the absence of units so established, this lease shall terminate except as to 40 acres around each producing oil well and 160 acres around each producing or shut-in gas

well located on the leased premises, in as near the form of a square as is practicable, from the surface of the earth down to a depth of 100 feet below the deepest depth from which said well or wells are completed and from which there is production in paying quantities, such depth determination to be made on a well by well basis.

NOTE: The Caddo Parish Commission will require a minimum bonus of \$1,500.00 per acre and a minimum royalty of 25%.

Applicant: CLASSIC PETROLEUM, INC. to Agency and by Resolution from the Caddo Parish Commission authorizing the Mineral Board to act in its behalf

Bidder	Cash Payment	Price/Acre	Rental	Oil	Gas	Other

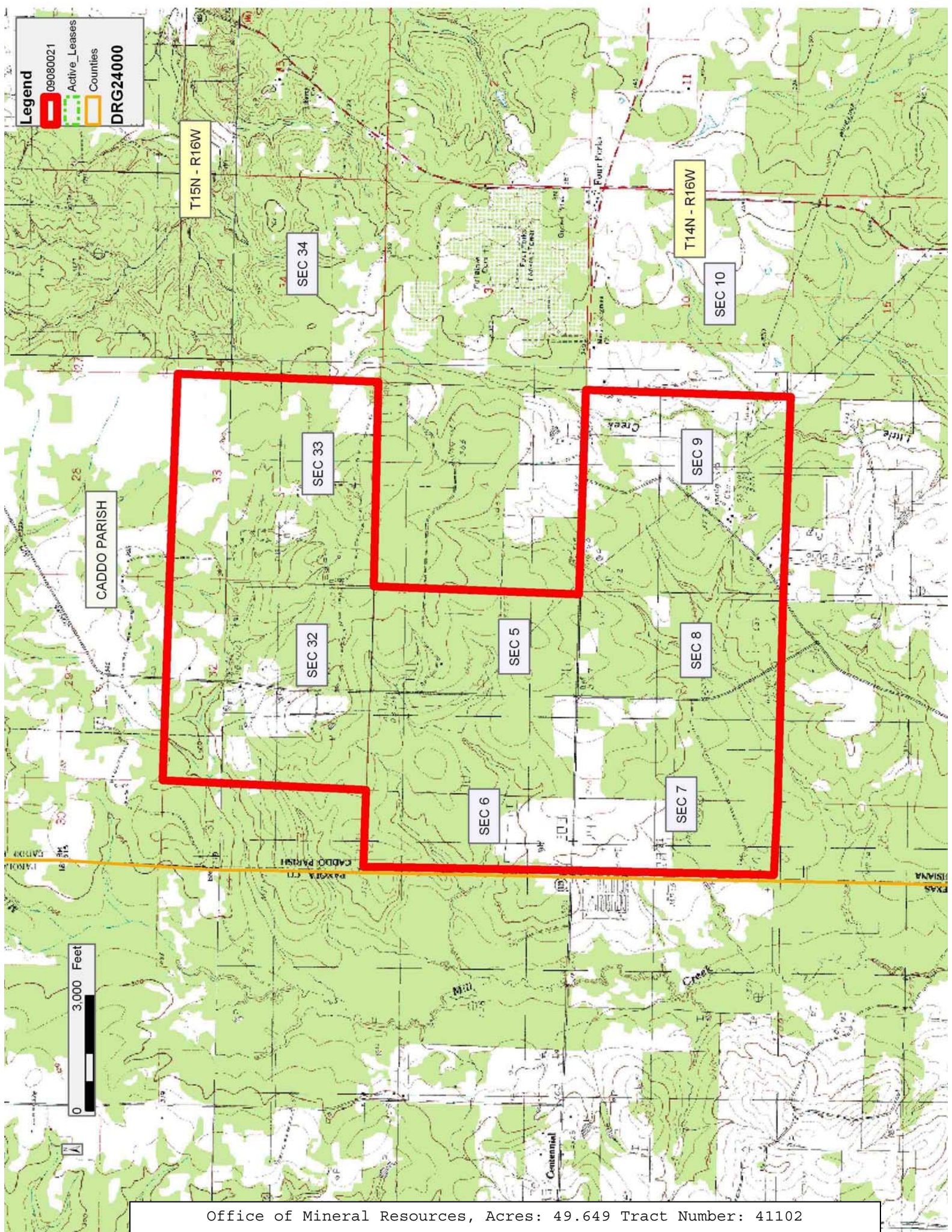

**Legend**

- 09080021 Active\_Leases
- Counties
- DRG24000

CADDO PARISH

T15N - R16W

T14N - R16W

SEC 34

SEC 10

SEC 33

SEC 9

SEC 32

SEC 5

SEC 8

SEC 6

SEC 7

0 3,000 Feet

**TRACT 41103 - Caddo Parish, Louisiana**

(1) A certain Tract of land, excluding the beds and bottoms of all navigable waters, belonging to and not presently under mineral lease from Caddo Parish Commission on August 12, 2009, being more fully described as follows: All of the dedicated roads, streets, alleys, and other lands located within Section 3, Township 14 North, Range 15 West, Caddo Parish, Louisiana, including, but not limited to all or portions of the following roads, streets or highways: Keithville Keatchie Road, in all containing approximately 11.1 acres, more or less. (2a) All of the dedicated roads, streets, alleys, and other lands located within Section 4 Township 14 North, Range 15 West, Caddo Parish, Louisiana, including, but not limited to all or portions of the following roads, streets or highways: Highway 789, Keithville Keatchie and Preston Road; in all containing approximately 11.08 acres, more or less. (2b) The property adjudicated to Caddo Parish located within Section 4, Township 14 North, Range 15 West, Caddo Parish, Louisiana, Lot 6, Happy Trails Subdivision with GEO Identification Number 1415040010006; in all containing approximately 0.57 acres, more or less. (2c) The property adjudicated to Caddo Parish located within Section 4, Township 14 North, Range 15 West, Caddo Parish, Louisiana, Lot 7, Happy Trails Subdivision with GEO Identification Number 1415040010007; in all containing approximately 0.57 acres, more or less. (2d) The property adjudicated to Caddo Parish located within Section 4, Township 14 North, Range 15 West, Caddo Parish, Louisiana, Lot 8, Happy Trails Subdivision with GEO Identification Number 1415040010008; in all containing approximately 0.57 acres, more or less. (2e) The property adjudicated to Caddo Parish located within Section 4, Township 14 North, Range 15 West, Caddo Parish, Louisiana, Lot 9, Happy Trails Subdivision with GEO Identification Number 1415040010009; in all containing approximately 1.06 acres, more or less. Total acreage for said Sec 4 containing approximately 13.85 acres, more or less. (3) All of the dedicated roads, streets, alleys, and other lands located within Section 32, Township 15 North, Range 15 West, Caddo Parish, Louisiana, including, but not limited to all or portions of the following roads, streets or highways: Highway 789; in all containing approximately 2.5 acres, more or less (4a) All of the dedicated roads, streets, alleys, and other lands located within Section 33, Township 15 North, Range 15 West, Caddo Parish, Louisiana, including, but not limited to all or portions of the following roads, streets or highways: Preston Road and Highway 789; in all containing approximately 20.68 acres, more or less (4b) The property adjudicated to Caddo Parish located within Section 33, Township 15 North, Range 15 West, Caddo Parish, Louisiana, with GEO Identification Number 1515330000028; in all containing approximately 3.88 acres, more or less. (4c) The property adjudicated to Caddo Parish located within Section 33, Township 15 North, Range 15 West, Caddo Parish, Louisiana, Lot 6, Preston acres Subdivision with GEO Identification Number 1515330020006; in all containing approximately 0.59 acres, more or less. (4d) The property adjudicated to Caddo Parish located within Section 33, Township 15 North, Range 15 West, Caddo Parish, Louisiana, Lot 21, Preston acres Subdivision

with GEO Identification Number 1515330020021; in all containing approximately 0.69 acres, more or less. (4e) The property adjudicated to Caddo Parish located within Section 33, Township 15 North, Range 15 West, Caddo Parish, Louisiana, Lot 8, Preston acres Subdivision with GEO Identification Number 1515330030008; in all containing approximately 0.59 acres, more or less. (4f) The property adjudicated to Caddo Parish located within Section 33, Township 15 North, Range 15 West, Caddo Parish, Louisiana, Lot 10, Preston acres, Unit 2 Subdivision with GEO Identification Number 1515330030010; in all containing approximately 0.71 acres, more or less. (4g) The property adjudicated to Caddo Parish located within Section 33, Township 15 North, Range 15 West, Caddo Parish, Louisiana, Lot 14, Preston acres, Unit 2 Subdivision with GEO Identification Number 1515330030014; in all containing approximately 0.58 acres, more or less. (4h) The property adjudicated to Caddo Parish located within Section 33, Township 15 North, Range 15 West, Caddo Parish, Louisiana, Lot 15, Preston acres, Unit 2 Subdivision with GEO Identification Number 1515330030015; in all containing approximately 0.58 acres, more or less. Total acreage for said Sec 33 containing approximately 28.30 acres, total acreage for this tract is **55.75 acres**, all as more particularly outlined on a plat on file in the Office of Mineral Resources, Department of Natural Resources. The description is based on information provided by the State Agency regarding location and ownership of surface and mineral rights. All bearings, distances and coordinates, if applicable, are based on Louisiana Coordinate System of 1927, (North or South Zone).

NOTE: The above description of the Tract nominated for lease has been provided and corrected, where required, exclusively by the nomination party. Any mineral lease selected from this Tract and awarded by the Louisiana State Mineral Board shall be without warranty of any kind, either express, implied, or statutory, including, but not limited to, the implied warranties of merchantability and fitness for a particular purpose. Should the mineral lease awarded by the Louisiana State Mineral Board be subsequently modified, cancelled or abrogated due to the existence of conflicting leases, operating agreements, private claims or other future obligations or conditions which may affect all or any portion of the leased Tract, it shall not relieve the Lessee of the obligation to pay any bonus due thereon to the Louisiana State Mineral Board, nor shall the Louisiana State Mineral Board be obligated to refund any consideration paid by the Lessor prior to such modification, cancellation, or abrogation, including, but not limited to, bonuses, rentals and royalties.

NOTE: Lessee, it's successors or assigns, must produce oil, gas and other minerals from the lease premises by drilling from a surface location on other lands, but notwithstanding any other provision of this lease, Lessee, it's successors or assigns, shall not use the surface of the Lessor's property for drilling or any other operations without prior written permission of Lessor, which permission may be withheld at Lessor's discretion.

NOTE: Notwithstanding anything to the contrary herein contained, at the end of the primary term or any extension thereof by operations, if the Commission of Conservation of the State of Louisiana establishes a drilling unit which included a part of the land herein leased, the production of oil, gas and other minerals from such unit shall maintain this lease in full force and effect only as to such portions of the leased land embraced in said pooled unit; and this lease shall expire as to that part of the land herein leased not included in such unit; and lessee, its successors and assigns agrees to relinquish by formal instrument any portion of the leased land not included in a unit created by the Commission of Conservation while this lease is in effect.

NOTE: Upon the expiration of the primary term hereof or any extension thereof by operations, this lease shall automatically terminate and be of no further force or effect except as to all that part of the leased premises then included within the geographical boundaries of a producing unit duly established by governmental agency or authority having jurisdiction, from the surface of the earth to a depth of 100 feet below the deepest depth from which any well commenced during the primary term hereof on the leased premises or on lands pooled therewith is completed and from which there is production in paying quantities, such depth determination to be made on a unit by unit basis. In the absence of units so established, this lease shall terminate except as to 40 acres around each producing oil well and 160 acres around each producing or shut-in gas well located on the leased premises, in as near the form of a square as is practicable, from the surface of the earth down to a depth of 100 feet below the deepest depth from which said well or wells are completed and from which there is production in paying quantities, such depth determination to be made on a well by well basis.

NOTE: The Caddo Parish Commission will require a minimum bonus of \$1,500.00 per acre and a minimum royalty of 25%.

Applicant: CLASSIC PETROLEUM, INC. to Agency and by Resolution from the Caddo Parish Commission authorizing the Mineral Board to act in its behalf

Bidder	Cash Payment	Price/Acre	Rental	Oil	Gas	Other

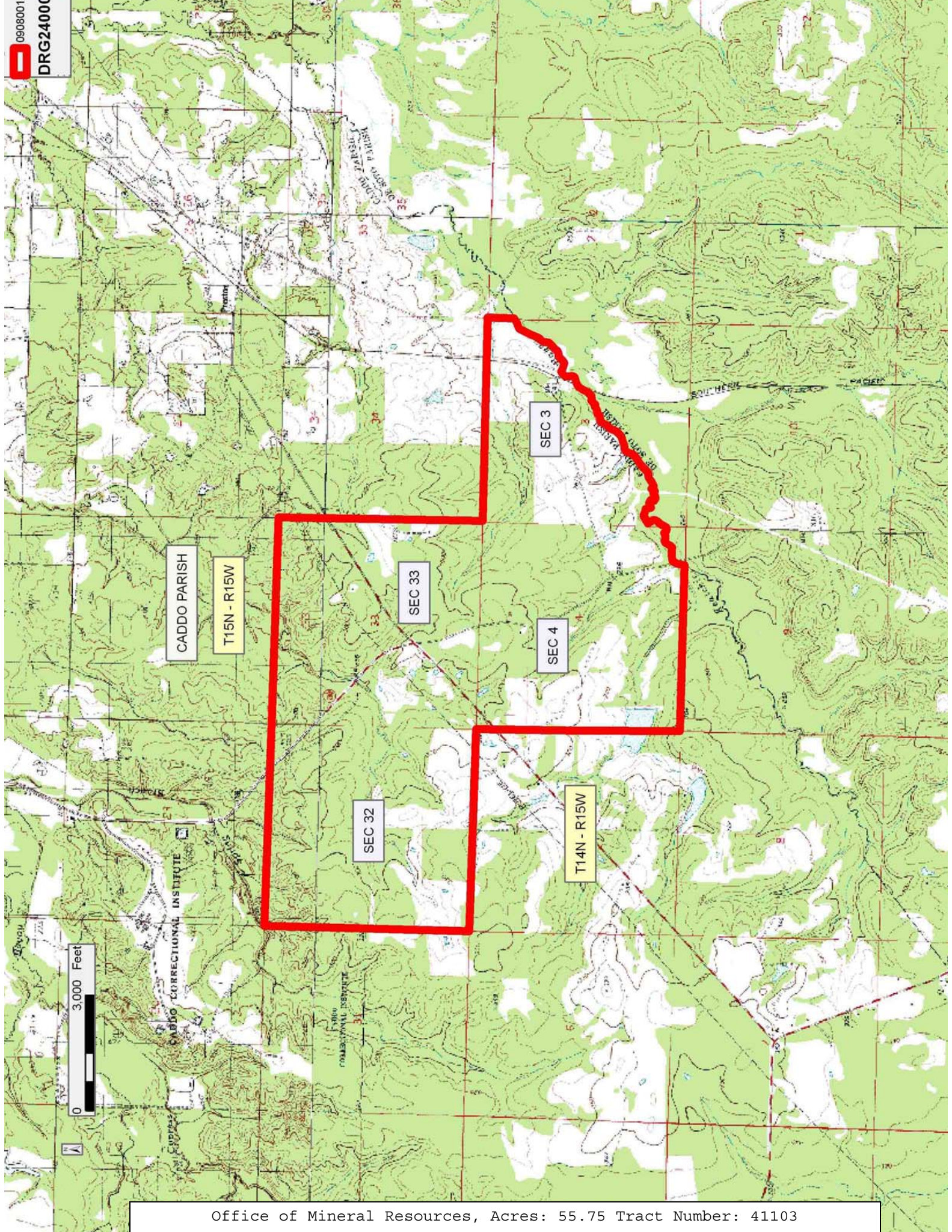

CADDO PARISH

T15N - R15W

SEC 32

SEC 33

SEC 34

SEC 35

T14N - R15W

0 3,000 Feet

**TRACT 41104 - Caddo Parish, Louisiana**

A certain Tract of land, excluding the beds and bottoms of all navigable waters, belonging to and not presently under mineral lease from Caddo Parish Commission on August 12, 2009, being more fully described as follows: (1) All of the dedicated roads, streets, alleys, and other lands located within Section 2, Township 14 North, Range 16 West, Caddo Parish, Louisiana, including, but not limited to all or portions of the following roads, streets or highways: Four Forks Road, in all containing approximately 1.81 acres, more or less. (2a) All of the dedicated roads, streets, alleys, and other lands located within Section 3 Township 14 North, Range 16 West, Caddo Parish, Louisiana, including, but not limited to all or portions of the following roads, streets or highways: Pecan, Laurie Ann, Rita, Esthlyn, Amy Lynn and Keatchie Marshall Road; in all containing approximately 14.2 acres, more or less. (2b) The property adjudicated to Caddo Parish located within Section 3, Township 14 North, Range 16 West, Caddo Parish, Louisiana, Lot 66, Pecan Farms Subdivision with GEO Identification Number 1416030020066; in all containing approximately 2.1 acres, more or less. (2c) The property adjudicated to Caddo Parish located within Section 3, Township 14 North, Range 16 West, Caddo Parish, Louisiana, Lot 41, Pecan Farms Subdivision with GEO Identification Number 1416030020041; in all containing approximately 2.04 acres, more or less. (2d) The property adjudicated to Caddo Parish located within Section 3, Township 14 North, Range 16 West, Caddo Parish, Louisiana, Lot 47, Pecan Farms Subdivision with GEO Identification Number 1416030020047; in all containing approximately 1.37 acres, more or less. (2e) The property adjudicated to Caddo Parish located within Section 3, Township 14 North, Range 16 West, Caddo Parish, Louisiana, Lot 12, Pecan Farms Subdivision with GEO Identification Number 1416030020012; in all containing approximately 2.18 acres, more or less. (2f) The property adjudicated to Caddo Parish located within Section 3, Township 14 North, Range 16 West, Caddo Parish, Louisiana, Lot 24, Pecan Farms Subdivision with GEO Identification Number 1416030020024; in all containing approximately 1.84 acres, more or less. (2g) The property adjudicated to Caddo Parish located within Section 3, Township 14 North, Range 16 West, Caddo Parish, Louisiana, the East 300 feet of the West 330 feet of the North 100 feet of the South 230 feet of that part of Lot 63, Lewis E. Chase Subdivision lying North of the South Line with GEO Identification Number 1416030010101; in all containing approximately 0.71 acres, more or less. Total acreage for said Sec 3 containing approximately 24.44 acres, more or less. (3a) All of the dedicated roads, streets, alleys, and other lands located within Section 10, Township 14 North, Range 16 West, Caddo Parish, Louisiana, including, but not limited to all or portions of the following roads, streets or highways: Four Forks and Keatchie Marshall Road; in all containing approximately 6.67 acres, more or less (3b) The property adjudicated to Caddo Parish located within Section 10, Township 14 North, Range 16 West, Caddo Parish, Louisiana, Lots 6, 7, 8, 9 AND 10, Joe Morgan Subdivision, with GEO Identification Number 1416100010032; in all containing approximately 0.71 acres, more or less.



(3c) The property adjudicated to Caddo Parish located within Section 10, Township 14 North, Range 16 West, Caddo Parish, Louisiana, a tract of land in Lot 64, Lewis E. Chase Subdivision with GEO Identification Number 1416100010020; in all containing approximately 0.15 acres, more or less. (3d) The property adjudicated to Caddo Parish located within Section 10, Township 14 North, Range 16 West, Caddo Parish, Louisiana, the West 18.53 acres of the East 119.53 acres measured along the North boundary of Lot 1, Joe Morgan Subdivision with GEO Identification Number 1416100010018; in all containing approximately 0.04 acres, more or less. Total acreage for said Sec 10 containing approximately 7.57 acres, more or less (4) All of the dedicated roads, streets, alleys, and other lands located within Section 11, Township 14 North, Range 16 West, Caddo Parish, Louisiana, including, but not limited to all or portions of the following roads, streets or highways: Keatchie Marshall and Four Forks Road; in all containing approximately 11.43 acres, more or less (5) All of the dedicated roads, streets, alleys, and other lands located within Section 12, Township 14 North, Range 16 West, Caddo Parish, Louisiana, including, but not limited to all or portions of the following roads, streets or highways: Keatchie Marshall Road; in all containing approximately 8.87 acres, total acreage for this tract is **54.12 acres**, all as more particularly outlined on a plat on file in the Office of Mineral Resources, Department of Natural Resources. The description is based on information provided by the State Agency regarding location and ownership of surface and mineral rights. All bearings, distances and coordinates, if applicable, are based on Louisiana Coordinate System of 1927, (North or South Zone).

NOTE: The above description of the Tract nominated for lease has been provided and corrected, where required, exclusively by the nomination party. Any mineral lease selected from this Tract and awarded by the Louisiana State Mineral Board shall be without warranty of any kind, either express, implied, or statutory, including, but not limited to, the implied warranties of merchantability and fitness for a particular purpose. Should the mineral lease awarded by the Louisiana State Mineral Board be subsequently modified, cancelled or abrogated due to the existence of conflicting leases, operating agreements, private claims or other future obligations or conditions which may affect all or any portion of the leased Tract, it shall not relieve the Lessee of the obligation to pay any bonus due thereon to the Louisiana State Mineral Board, nor shall the Louisiana State Mineral Board be obligated to refund any consideration paid by the Lessor prior to such modification, cancellation, or abrogation, including, but not limited to, bonuses, rentals and royalties.

NOTE: Lessee, it's successors or assigns, must produce oil, gas and other minerals from the lease premises by drilling from a surface location on other lands, but notwithstanding any other provision of this lease, Lessee, it's successors or assigns, shall not use the surface of the Lessor's property for drilling or any other operations without prior

written permission of Lessor, which permission may be withheld at Lessor's discretion.

NOTE: Notwithstanding anything to the contrary herein contained, at the end of the primary term or any extension thereof by operations, if the Commission of Conservation of the State of Louisiana establishes a drilling unit which included a part of the land herein leased, the production of oil, gas and other minerals from such unit shall maintain this lease in full force and effect only as to such portions of the leased land embraced in said pooled unit; and this lease shall expire as to that part of the land herein leased not included in such unit; and lessee, its successors and assigns agrees to relinquish by formal instrument any portion of the leased land not included in a unit created by the Commission of Conservation while this lease is in effect.

NOTE: Upon the expiration of the primary term hereof or any extension thereof by operations, this lease shall automatically terminate and be of no further force or effect except as to all that part of the leased premises then included within the geographical boundaries of a producing unit duly established by governmental agency or authority having jurisdiction, from the surface of the earth to a depth of 100 feet below the deepest depth from which any well commenced during the primary term hereof on the leased premises or on lands pooled therewith is completed and from which there is production in paying quantities, such depth determination to be made on a unit by unit basis. In the absence of units so established, this lease shall terminate except as to 40 acres around each producing oil well and 160 acres around each producing or shut-in gas well located on the leased premises, in as near the form of a square as is practicable, from the surface of the earth down to a depth of 100 feet below the deepest depth from which said well or wells are completed and from which there is production in paying quantities, such depth determination to be made on a well by well basis.

NOTE: The Caddo Parish Commission will require a minimum bonus of \$1,500.00 per acre and a minimum royalty of 25%.

Applicant: CLASSIC PETROLEUM, INC. to Agency and by Resolution from the

Bidder	Cash Payment	Price/Acre	Rental	Oil	Gas	Other

Caddo Parish Commission authorizing the Mineral Board to act in its behalf

09080016

Active Lease

DRG24000

0 3,000 Feet

CADDO PARISH

T15N - R16W

T14N - R16W

SEC 2

SEC 3

SEC 10

SEC 11

SEC 12

**TRACT 41105 - De Soto Parish, Louisiana**

A certain Tract of land, excluding the beds and bottoms of all navigable waters, belonging to and not presently under mineral lease from Desoto Parish Police Jury on August 12, 2009, being more fully described as follows: Being located in Section 35, Township 14 North, Range 12 West, DeSoto Parish, Louisiana, more particularly described as follows: Beginning at a corner common with Section 25, 26, 35 and 36, Township 14 North, Range 12 West, thence go South 4,431.94 feet; thence West 39.18 feet to the point of beginning. Thence West 440.95 feet; thence along the arc of a curve to the right, having a radius of 1,869.86 feet and a distance of 202.71 feet; thence North 344.12 feet; thence East 110.76 feet; thence South 43 degrees 00 minutes 58 seconds East 101.21 feet; thence South 29 degrees 56 minutes 30 seconds East 545.20 feet to the point of beginning, above described tract contains **3.656 acres**, all as more particularly outlined on a plat on file in the Office of Mineral Resources, Department of Natural Resources. The description is based on information provided by the State Agency regarding location and ownership of surface and mineral rights. All bearings, distances and coordinates, if applicable, are based on Louisiana Coordinate System of 1927, (North or South Zone).

NOTE: The above description of the Tract nominated for lease has been provided and corrected, where required, exclusively by the nomination party. Any mineral lease selected from this Tract and awarded by the Louisiana State Mineral Board shall be without warranty of any kind, either express, implied, or statutory, including, but not limited to, the implied warranties of merchantability and fitness for a particular purpose. Should the mineral lease awarded by the Louisiana State Mineral Board be subsequently modified, cancelled or abrogated due to the existence of conflicting leases, operating agreements, private claims or other future obligations or conditions which may affect all or any portion of the leased Tract, it shall not relieve the Lessee of the obligation to pay any bonus due thereon to the Louisiana State Mineral Board, nor shall the Louisiana State Mineral Board be obligated to refund any consideration paid by the Lessor prior to such modification, cancellation, or abrogation, including, but not limited to, bonuses, rentals and royalties.

NOTE: No drilling operations shall be conducted on the above leased land without the express written consent of the DeSoto Parish Police Jury.

Applicant: MEAGHER OIL AND GAS PROPERTIES, INC. to Agency and by Resolution from the Desoto Parish Police Jury authorizing the Mineral Board to act in its behalf

Bidder	Cash Payment	Price/Acre	Rental	Oil	Gas	Other

09080001

Active\_Lease

DRG24000

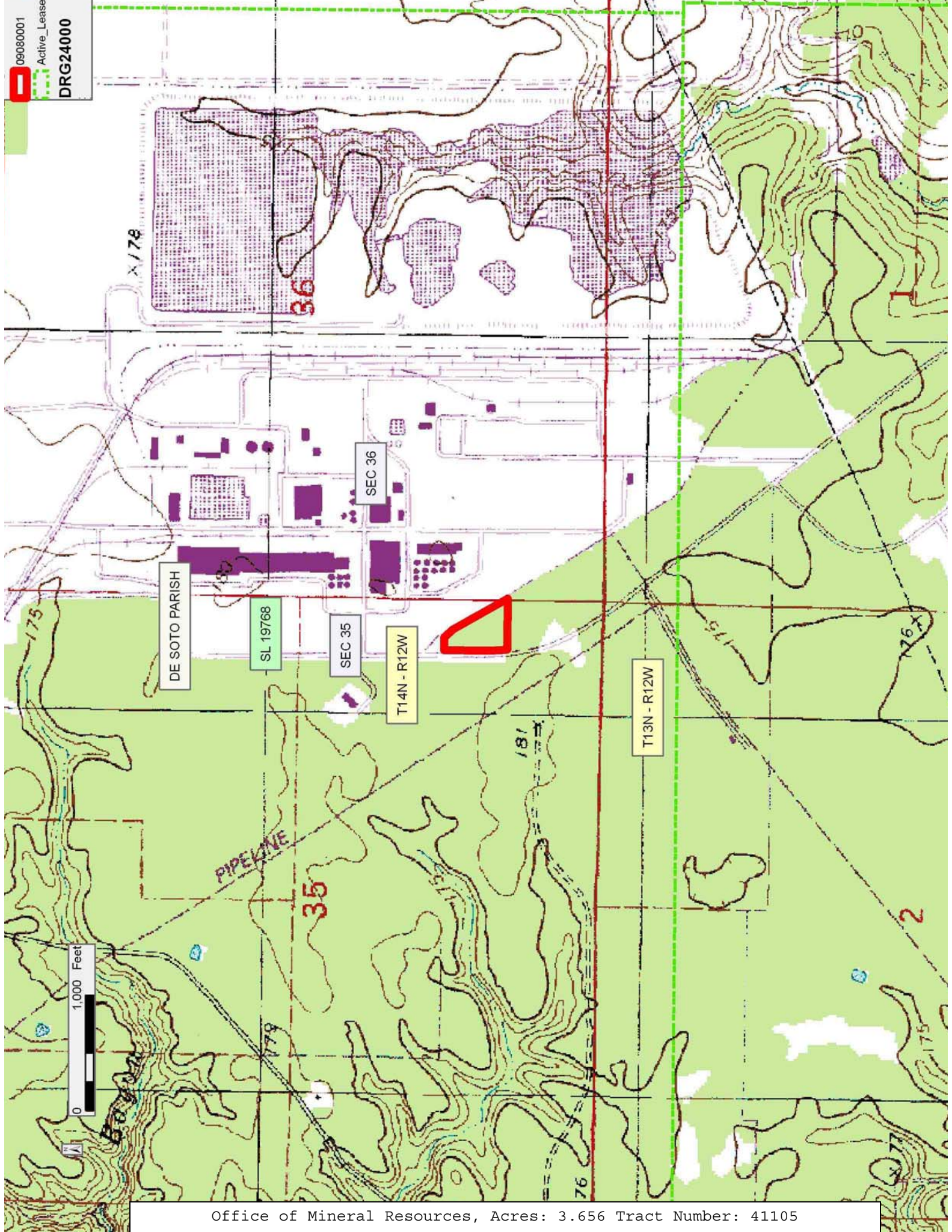

**TRACT 41106 - Allen Parish, Louisiana**

A certain Tract of land, excluding the beds and bottoms of all navigable waters, belonging to and not presently under mineral lease from Housing Authority Of The Town Of Oberlin on August 12, 2009, being more fully described as follows: Beginning at a point North 0 degrees 30 minutes West, 210 feet North of Northeast corner of Intersection of 13th Street and Louisiana Highway No. 26; thence North 0 degrees 30 minutes West, 350 feet; thence due East 450 feet; thence South 0 degrees 30 minutes East 350 feet; thence due West 450 feet to point of beginning, being within the West Half of the Northwest Quarter (W1/2 of NW1/4) of Section Fourteen (14), Township Five (5) South, Range Four (4) West, Louisiana Meridian, lying North of Louisiana Highway No. 26, and located in Oberlin, Allen Parish, Louisiana; said tract being the same land acquired by the Housing Authority of the Town of Oberlin, Louisiana from Lee Roy Navarre in that certain Deed dated August 2, 1961 recorded under Conveyance Book C21, Page 111, Entry No. 153411 and as amended in that certain Correction Deed dated August 28, 1961 recorded under Conveyance Book 132, Page 618, Entry No. 153787, all of the Conveyance Records of Allen Parish, Louisiana; above described tract containing approximately **3.62 acres**, all as more particularly outlined on a plat on file in the Office of Mineral Resources, Department of Natural Resources. The description is based on information provided by the State Agency regarding location and ownership of surface and mineral rights. All bearings, distances and coordinates, if applicable, are based on Louisiana Coordinate System of 1927, (North or South Zone).

NOTE: The above description of the Tract nominated for lease has been provided and corrected, where required, exclusively by the nomination party. Any mineral lease selected from this Tract and awarded by the Louisiana State Mineral Board shall be without warranty of any kind, either express, implied, or statutory, including, but not limited to, the implied warranties of merchantability and fitness for a particular purpose. Should the mineral lease awarded by the Louisiana State Mineral Board be subsequently modified, cancelled or abrogated due to the existence of conflicting leases, operating agreements, private claims or other future obligations or conditions which may affect all or any portion of the leased Tract, it shall not relieve the Lessee of the obligation to pay any bonus due thereon to the Louisiana State Mineral Board, nor shall the Louisiana State Mineral Board be obligated to refund any consideration paid by the Lessor prior to such modification, cancellation, or abrogation, including, but not limited to, bonuses, rentals and royalties.



Applicant: UNION GAS CORPORATION to Agency and by Resolution from the Housing Authority Of The Town Of Oberlin authorizing the Mineral Board to act in its behalf

Bidder	Cash Payment	Price/Acre	Rental	Oil	Gas	Other

Legend  
09080002  
DRG24000

OR1

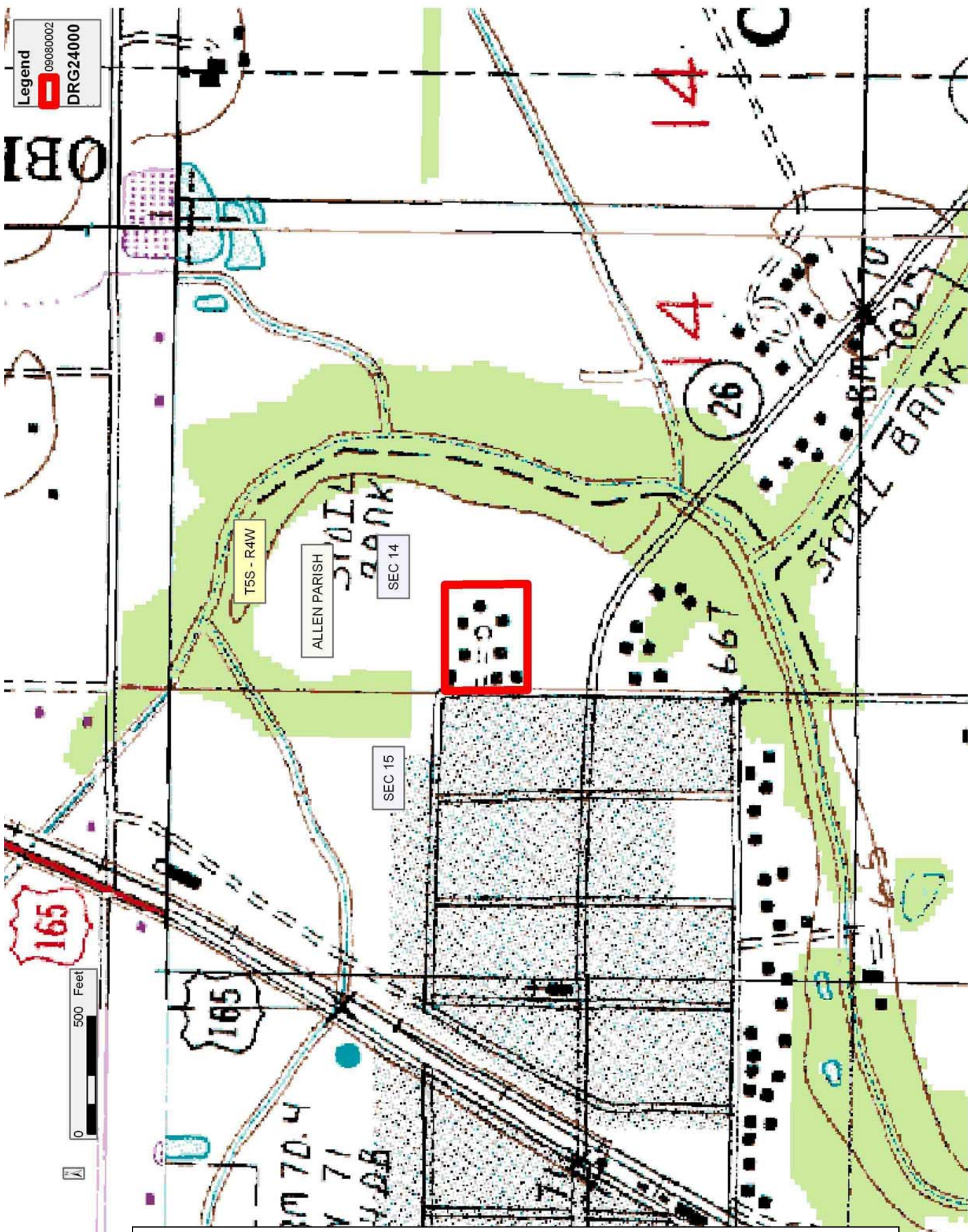

Office of Mineral Resources, Acres: 3.62 Tract Number: 41106

**TRACT 41107 - East Baton Rouge Parish, Louisiana**

A certain Tract of land, excluding the beds and bottoms of all navigable waters, belonging to and not presently under mineral lease from City Of Baton Rouge And/Or Parish Of East Baton Rouge on August 12, 2009, being more fully described as follows: Being situated in Section 44, Township 5 South, Range 1 West, Greensburg Land District, St. Helena Meridian, East Baton Rouge Parish, Louisiana, and being a part of the "G. C. Mills" tract as shown on the Kaiser and Swensen map of East Baton Rouge Parish dated 1895, said tract being more particularly described as follows: Commence at a point formed by the intersection of the northerly side of Mills Lane with the westerly side of the right of way of the South Shore Railway Co., thence North 24 degrees 30 minutes West 960.00 feet along the westerly side of said right of way; thence North 81 degrees 07 minutes West 2,600.00 feet to the point of beginning; thence continue North 81 degrees 07 minutes West 100.00 feet to a point and corner; thence South 08 degrees 53 minutes West 400.00 feet and corner; thence South 81 degrees 07 minutes East 100.00 feet to a point and corner; thence North 08 degrees 53 minutes East 400.00 feet to the point of beginning, containing approximately **0.918 acres**, all as more particularly outlined on a plat on file in the Office of Mineral Resources, Department of Natural Resources. The description is based on information provided by the State Agency regarding location and ownership of surface and mineral rights. All bearings, distances and coordinates, if applicable, are based on Louisiana Coordinate System of 1927, (North or South Zone).

NOTE: The above description of the Tract nominated for lease has been provided and corrected, where required, exclusively by the nomination party. Any mineral lease selected from this Tract and awarded by the Louisiana State Mineral Board shall be without warranty of any kind, either express, implied, or statutory, including, but not limited to, the implied warranties of merchantability and fitness for a particular purpose. Should the mineral lease awarded by the Louisiana State Mineral Board be subsequently modified, cancelled or abrogated due to the existence of conflicting leases, operating agreements, private claims or other future obligations or conditions which may affect all or any portion of the leased Tract, it shall not relieve the Lessee of the obligation to pay any bonus due thereon to the Louisiana State Mineral Board, nor shall the Louisiana State Mineral Board be obligated to refund any consideration paid by the Lessor prior to such modification, cancellation, or abrogation, including, but not limited to, bonuses, rentals and royalties.

NOTE: No on-site drilling or other related activities will be conducted on the surface of the 0.918 acres.

Applicant: LESLIE M. COOPER to Agency and by Resolution from the City Of Baton Rouge And/Or Parish Of East Baton Rouge authorizing the Mineral Board to act in its behalf

Bidder	Cash Payment	Price/Acre	Rental	Oil	Gas	Other

