

TRACT 41113 - De Soto Parish, Louisiana

All of the mineral rights only under land adjudicated to and acquired by the State of Louisiana in and through a proper tax sale, and subsequently alienated by the State which retained the mineral rights thereto, and which is not under valid mineral lease from the State of Louisiana on August 12, 2009, situated in De Soto Parish, Louisiana, and being more fully described as follows: Beginning at the Northeast corner of the West Half of the Northwest Quarter of Section 12, Township 13 North, Range 12 West, De Soto Parish, Louisiana, and run South 880 feet; thence West 1,320 feet; thence North 880 feet; thence East 1,320 feet to the place of beginning, as retained by the State of Louisiana in a conveyance to Roy A. Laffitte, dated November 8, 1947, and recorded in Book 171, page 421 of the Conveyance Records of De Soto Parish, Louisiana; above described tract containing **26.67 acres**, all as more particularly outlined on a plat on file in the Office of Mineral Resources, Department of Natural Resources. All bearings, distances and coordinates are based on Louisiana Coordinate System of 1927, (North or South Zone), where applicable.

NOTE: The above description of the Tract nominated for lease has been provided and corrected, where required, exclusively by the nomination party. Any mineral lease selected from this Tract and awarded by the Louisiana State Mineral Board shall be without warranty of any kind, either express, implied, or statutory, including, but not limited to, the implied warranties of merchantability and fitness for a particular purpose. Should the mineral lease awarded by the Louisiana State Mineral Board be subsequently modified, cancelled or abrogated due to the existence of conflicting leases, operating agreements, private claims or other future obligations or conditions which may affect all or any portion of the leased Tract, it shall not relieve the Lessee of the obligation to pay any bonus due thereon to the Louisiana State Mineral Board, nor shall the Louisiana State Mineral Board be obligated to refund any consideration paid by the Lessor prior to such modification, cancellation, or abrogation, including, but not limited to, bonuses, rentals and royalties.

NOTE: The State of Louisiana owns only the mineral rights on this tract; the surface and other rights of ownership have been sold or patented out by the State.

Applicant: CLASSIC PETROLEUM, INC.

Bidder	Cash Payment	Price/Acre	Rental	Oil	Gas	Other

09080014

Active_Lease

DRG24000

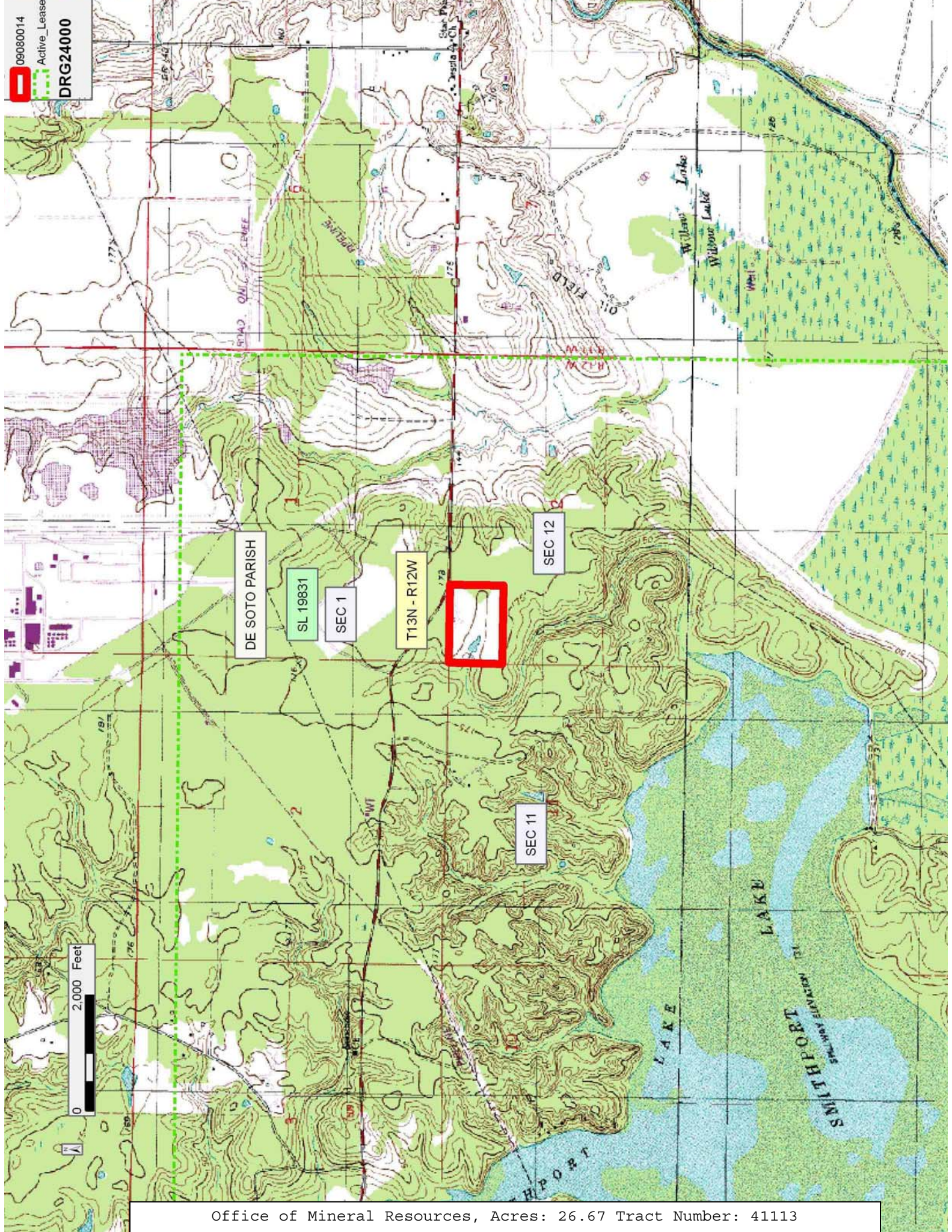

TRACT 41114 - De Soto Parish, Louisiana

All of the mineral rights only under land adjudicated to and acquired by the State of Louisiana in and through a proper tax sale, and subsequently alienated by the State which retained the mineral rights thereto, and which is not under valid mineral lease from the State of Louisiana on August 12, 2009, situated in De Soto Parish, Louisiana, and being more fully described as follows: Beginning at a point 1,447.6 feet South from the Northeast corner of the Southeast Quarter of Section 11, Township 13 North, Range 12 West, run thence South 836.4 feet; thence North 74 degrees 30 minutes West 562.4 feet; thence North 45 degrees 7 minutes West 595.8 feet; thence North 64 degrees 34 minutes West 400 feet; thence North 21 degrees 41 minutes West 100 feet; thence East 1,365 feet to the place of beginning; as retained by the State of Louisiana in a conveyance to Roy A. Laffitte, dated November 8, 1947, and recorded in Book 171, page 421 of the Conveyance Records of De Soto Parish, Louisiana; above described tract containing **15.65 acres**, all as more particularly outlined on a plat on file in the Office of Mineral Resources, Department of Natural Resources. All bearings, distances and coordinates are based on Louisiana Coordinate System of 1927, (North or South Zone), where applicable.

NOTE: The above description of the Tract nominated for lease has been provided and corrected, where required, exclusively by the nomination party. Any mineral lease selected from this Tract and awarded by the Louisiana State Mineral Board shall be without warranty of any kind, either express, implied, or statutory, including, but not limited to, the implied warranties of merchantability and fitness for a particular purpose. Should the mineral lease awarded by the Louisiana State Mineral Board be subsequently modified, cancelled or abrogated due to the existence of conflicting leases, operating agreements, private claims or other future obligations or conditions which may affect all or any portion of the leased Tract, it shall not relieve the Lessee of the obligation to pay any bonus due thereon to the Louisiana State Mineral Board, nor shall the Louisiana State Mineral Board be obligated to refund any consideration paid by the Lessor prior to such modification, cancellation, or abrogation, including, but not limited to, bonuses, rentals and royalties.

NOTE: The State of Louisiana owns only the mineral rights on this tract; the surface and other rights of ownership have been sold or patented out by the State.

Applicant: CLASSIC PETROLEUM, INC.

Bidder	Cash Payment	Price/Acre	Rental	Oil	Gas	Other

