

STATE

AGENCY

TRACTS

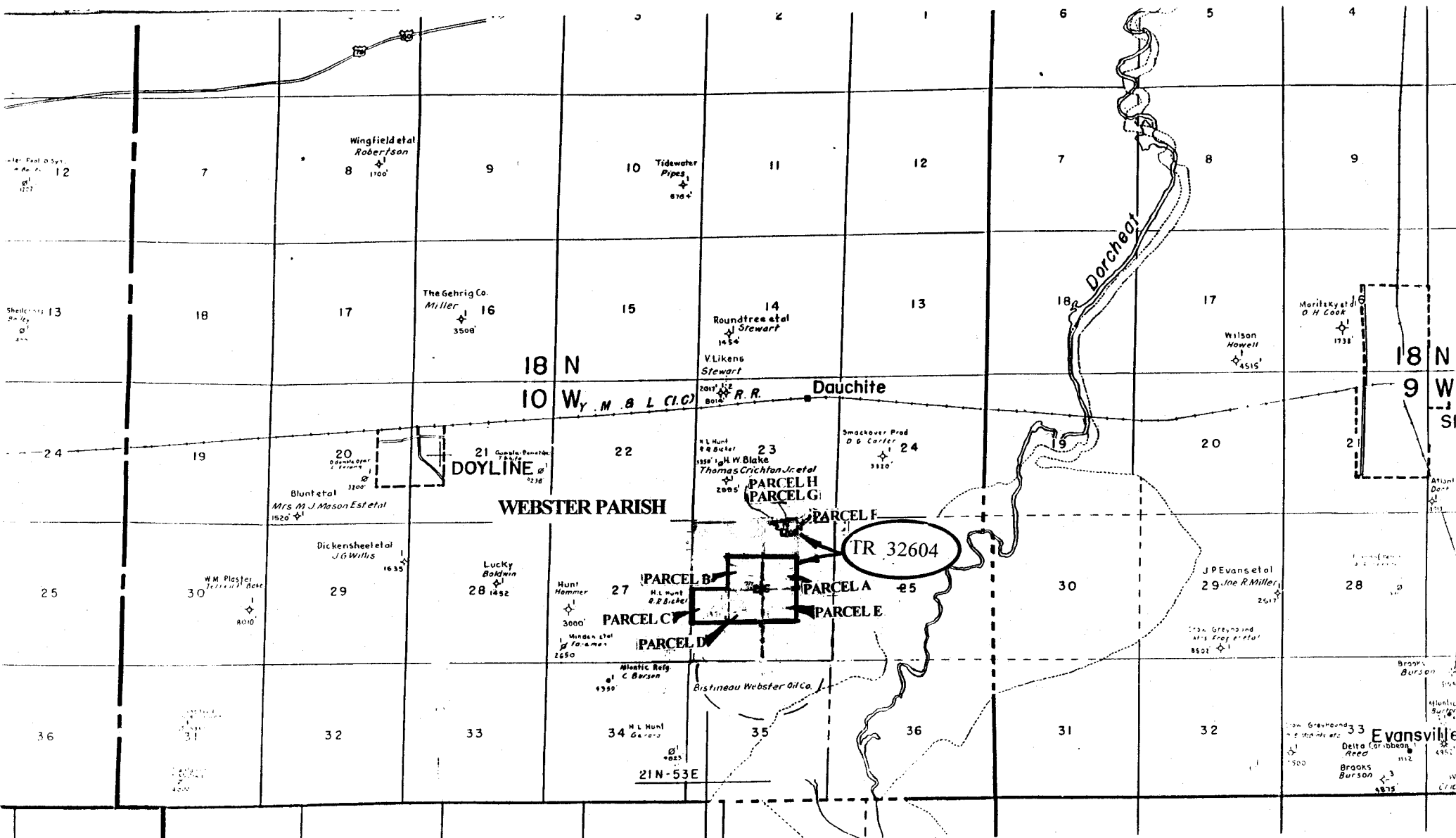

F & A Map Services
Division of PI

MAP NOT TO SCALE

NOT TO BE USED WITH A PORTION BID
FOR INFORMATIONAL PURPOSES ONLY

TRACT 32604 - STATE AGENCY - Webster Parish, Louisiana

A certain tract of land belonging to and not under mineral lease from the Webster Parish Police Jury, on June 14, 2000, situated in Section 26, Township 18 North, Range 10 West, Webster Parish, Louisiana, and being more fully described as follows:

Parcel A: Southwest Quarter of Northeast Quarter: 6.544 acres; (parish dedicated roads) - 100% interest in minerals.

Parcel B: Southeast Quarter of Northwest Quarter: 3.847 acres; (parish dedicated roads) - 100% interest in minerals.

Parcel C: Northwest Quarter of Southwest Quarter: 1.212 acres; (parish dedicated roads) - 100% interest in minerals.

Parcel D: Northeast Quarter of Southwest Quarter: 1.426 acres; (parish dedicated roads) - 100% interest in minerals.

Parcel E: Northwest Quarter of Southeast Quarter: 2.801 acres; (parish dedicated roads) - 100% interest in minerals.

Parcel F: 2.746 acres, being described as beginning at the Northeast corner of the Northwest Quarter of the Northeast Quarter, Section 26; thence run South 209 feet; thence West 30 feet to the point of beginning; thence South 284.75 feet; West 420 feet; North 284.75 feet and East 420 feet to the point of beginning.

NOTE: Acquired by the Webster Parish Police Jury from Wes White, on June 10, 1968, recorded in COB 377, page 482, Reg. #213344.

NOTE: Webster Parish Police Jury owns 100% surface and minerals under this tract.

Parcel G: 2.00 acres, described as beginning at the Northeast corner of the East Half of the Northwest Quarter of the Northeast Quarter, Section 26, as the point of beginning; thence run West 418 feet; thence South 209 feet; thence East 418 feet; thence North 209 feet to the point of beginning.

NOTE: Acquired by Webster Parish Police Jury from Wes White on September 6, 1960, recorded in COB 309, page 36, Reg. #170429. Mr. Wes White reserved 50% of the minerals.

NOTE: Webster Parish Police Jury owns 100% surface and 50% minerals under this tract.

Parcel H: 1.161 acres, described as beginning at the Northeast corner of the East Half of the Northwest Quarter of the Northeast Quarter, Section 26; thence run West 418 feet to the point of beginning; thence run South 209 feet; West 242 feet; North 209 feet; and East 242 feet to the point of beginning.

NOTE: Acquired by Webster Parish Police Jury from Wes White on October 6, 1964, recorded in COB 347, page 940, Reg. #194271.

NOTE: Webster Parish Police Jury owns 100% surface and minerals under this tract.

Webster Parish Police Jury owns 5.907 net mineral acres under the above three (3) lots.

The eight above described parcels, excluding beds and bottoms of all navigable waters, are estimated to contain in the aggregate approximately **21.737 net mineral acres**, as shown outlined in red on a plat on file in the Office of Mineral Resources, Department of Natural Resources.

Applicant: Hershel Floyd, Jr. to Agency and by Resolution of the Webster Parish Police Jury authorizing the Mineral Board to act in its behalf.

| Bidder | Cash Payment | Price / Acre | Rental | Oil | Gas | Other |
|--------|-----------------|-----------------|--------|-----|-----|-------|
| | | | | | | |
| | | | | | | |
| | | | | | | |
| | | | | | | |

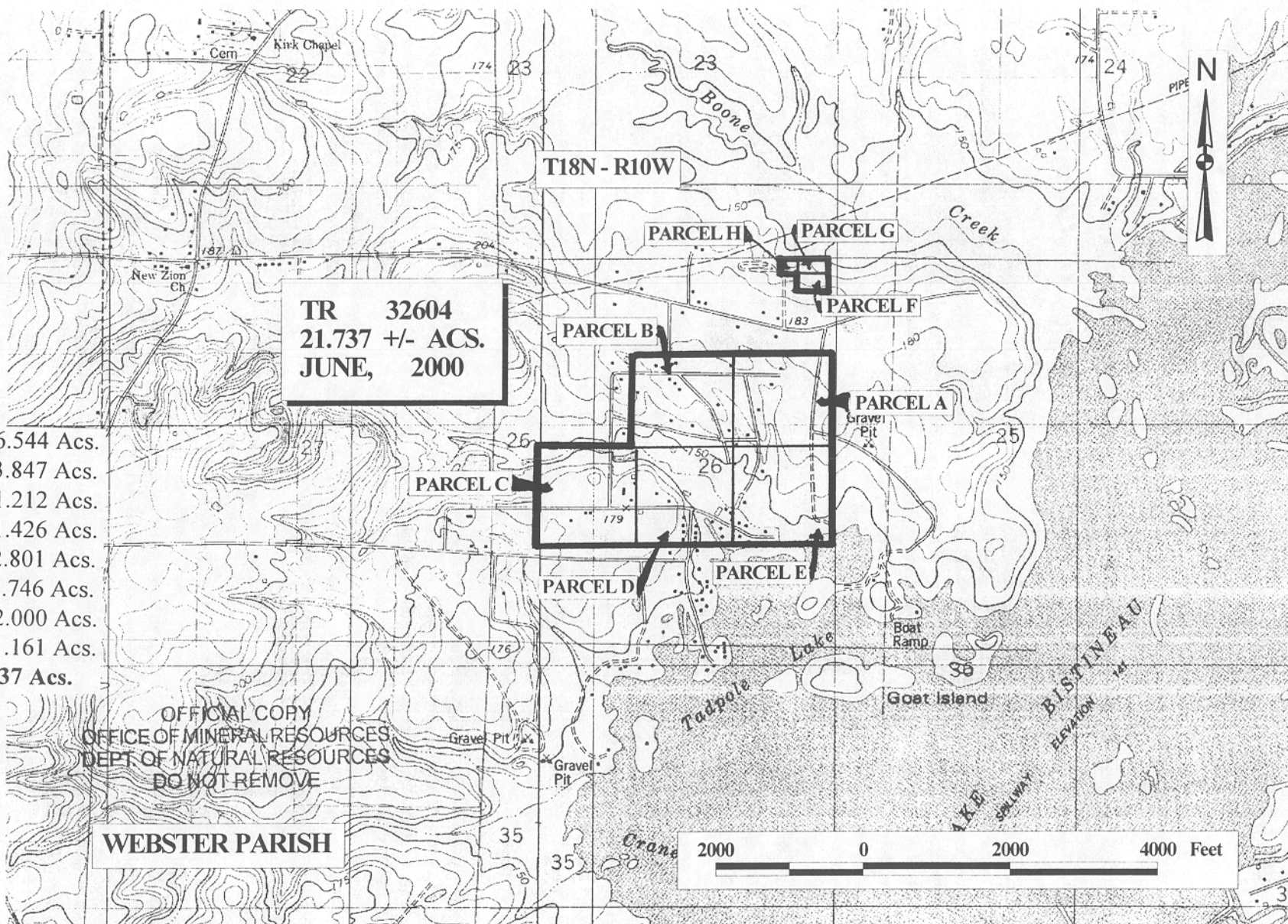

Parcel A = 6.544 Acs.
Parcel B = 3.847 Acs.
Parcel C = 1.212 Acs.
Parcel D = 1.426 Acs.
Parcel E = 2.801 Acs.
Parcel F = 2.746 Acs.
Parcel G = 2.000 Acs.
Parcel H = 1.161 Acs.
Total = 21.737 Acs.

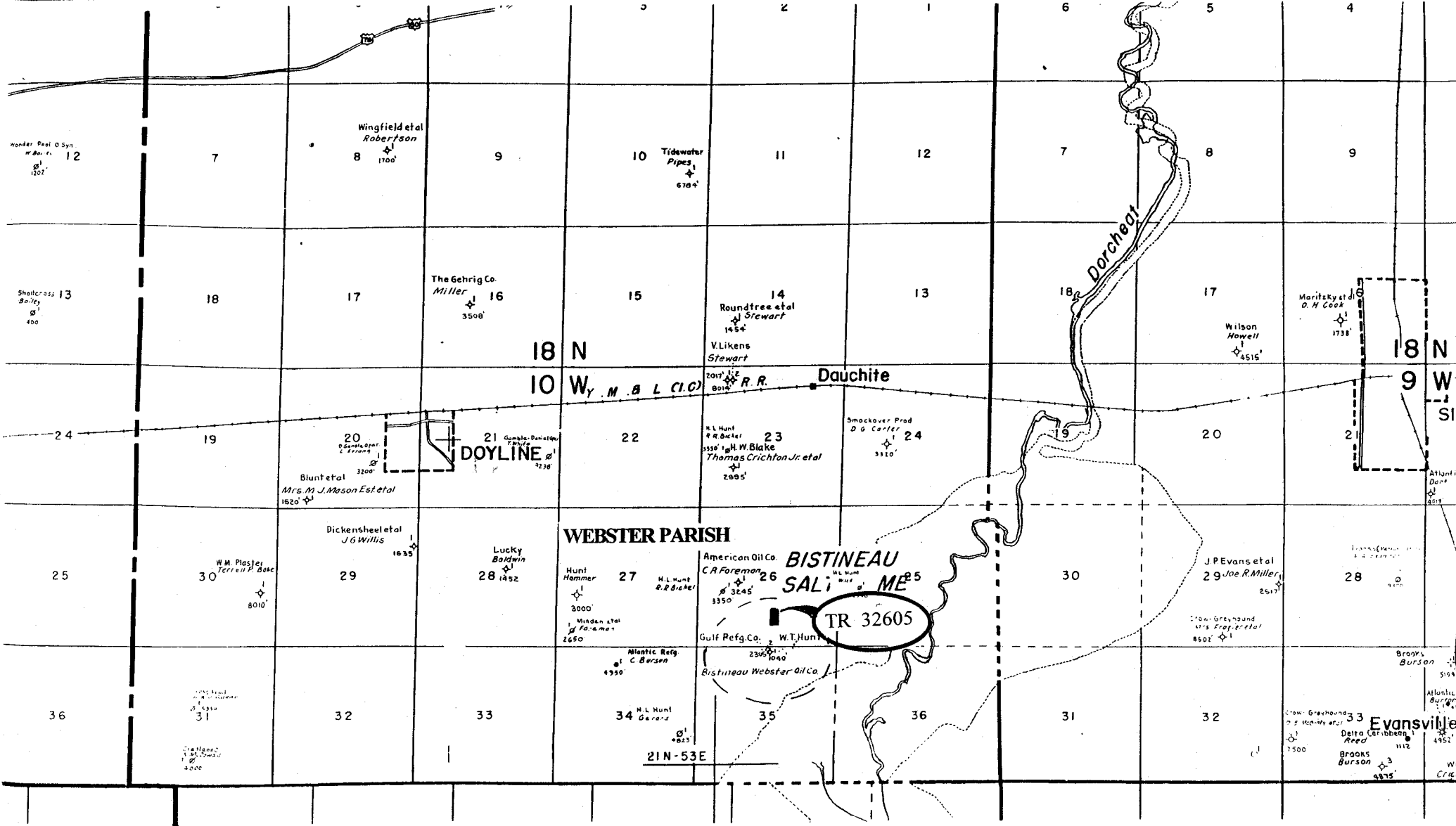

F & A Map Services
Division of PI

MAP NOT TO SCALE

NOT TO BE USED WITH A PORTION BID
FOR INFORMATIONAL PURPOSES ONLY!