

TRACT 32546 - Iberville Parish, Louisiana

All of the lands now or formerly constituting the beds and bottoms of all water bodies of every nature and description and all islands and other lands formed by accretion or reliction, except tax lands, owned by and not under mineral lease from the State of Louisiana on June 14, 2000, situated in Iberville Parish, Louisiana, within the following described boundaries: Beginning at a point having Coordinates of X = 1,922,640.00 and Y = 644,480.00; thence East 9,240.00 feet; thence South 13,000.00 feet to a point having Coordinates of X = 1,931,880.00 and Y = 631,480.00; thence West 9,240.00 feet; thence North 13,000.00 feet to the point of beginning, containing approximately 5 acres, as shown outlined in red on a plat on file in the Office of Mineral Resources, Department of Natural Resources. All bearings, distances and coordinates are based on Louisiana Coordinate System of 1927 (South Zone).

Applicant: A.S. Ruffin, Jr.

Bidder	Cash Payment	Price / Acre	Rental	Oil	Gas	Other

TRACT 32547 - Iberville Parish, Louisiana

All of the lands now or formerly constituting the beds and bottoms of all water bodies of every nature and description and all islands and other lands formed by accretion or reliction, except tax lands, owned by and not under mineral lease from the State of Louisiana on June 14, 2000, situated in Iberville Parish, Louisiana, within the following described boundaries: Beginning at a point having Coordinates of X = 1,931,880.00 and Y = 645,200.00; thence East 13,000.00 feet; thence South 9,240.00 feet to a point having Coordinates of X = 1,944,480.00 and Y = 635,960.00; thence West 13,000.00 feet; thence North 9,240.00 feet to the point of beginning, **LESS AND EXCEPT** any portion of B-9947 that may lie within the above described tract, containing approximately 9 acres, as shown outlined in red on a plat on file in the Office of Mineral Resources, Department of Natural Resources. All bearings, distances and coordinates are based on Louisiana Coordinate System of 1927 (South Zone).

Applicant: A.S. Ruffin, Jr.

Bidder	Cash Payment	Price / Acre	Rental	Oil	Gas	Other

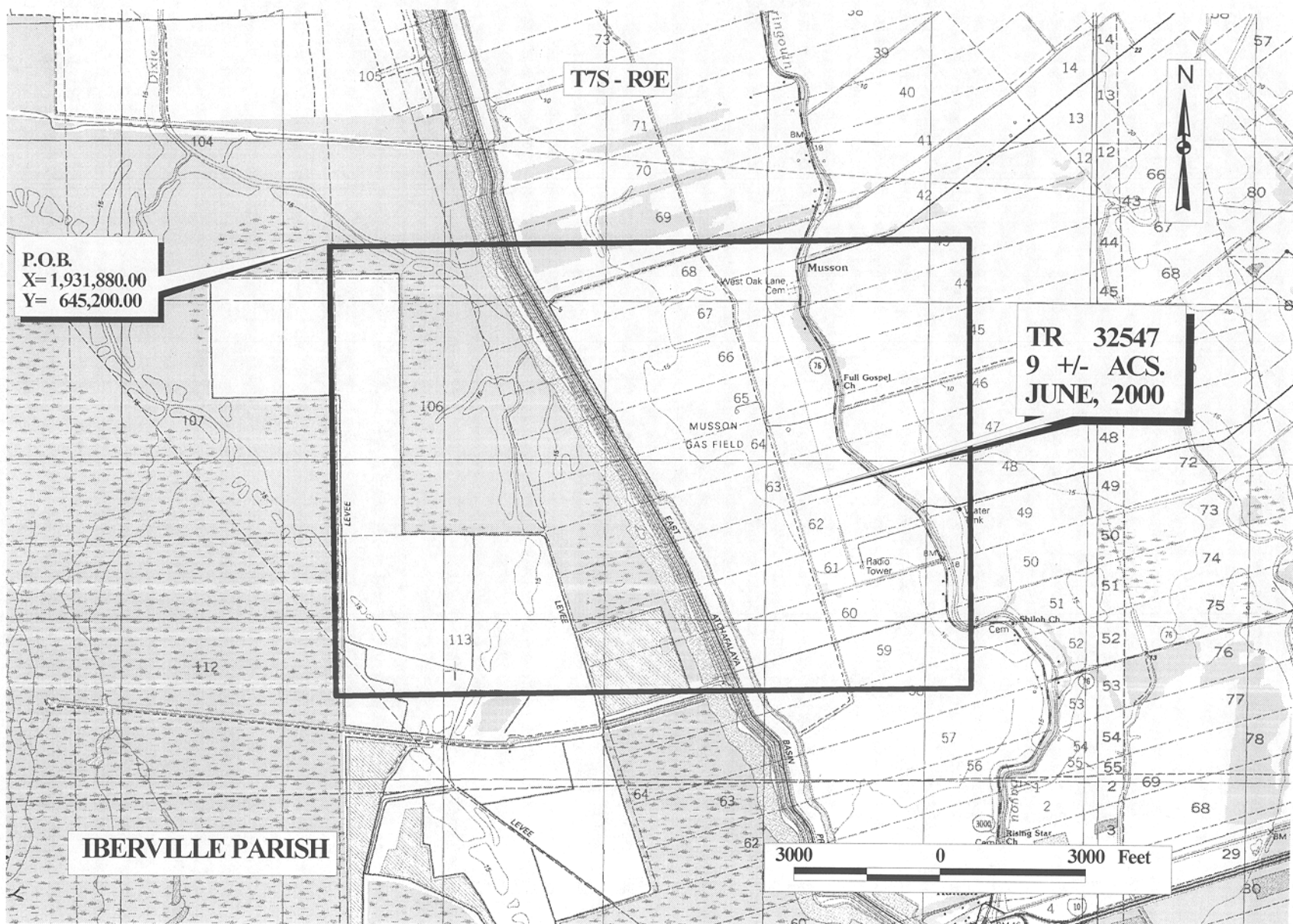

TRACT 32548 - Iberville and St. Martin Parishes, Louisiana

All of the lands now or formerly constituting the beds and bottoms of all water bodies of every nature and description and all islands and other lands formed by accretion or reliction, except tax lands, owned by and not under mineral lease from the State of Louisiana on June 14, 2000, situated in Iberville and St. Martin Parishes, Louisiana, within the following described boundaries: Beginning at a point having Coordinates of X = 1,900,400.00 and Y = 631,480.00; thence East 11,280.00 feet to the Northwest corner of State Lease No. 16040 having Coordinates of X = 1,911,680.00 and Y = 631,480.00; thence South approximately 5,100 feet to a point on the North line of State Lease No. 16039; thence Westerly along said North line of said State Lease No. 16039 approximately 3,800 feet to its Northwest corner; thence Southerly to its Southwest corner; thence Westerly along the South line of said State Lease No. 16039 approximately 3,800 feet to a point which lies on the West line of said State Lease No. 16040; thence South approximately 7,900 feet to the Southwest corner of said State Lease No. 16040 having Coordinates of X = 1,911,680.00 and Y = 617,480.00; thence West 11,280.00 feet; thence North 14,000.00 feet to the point of beginning, **LESS AND EXCEPT** any portion of State Lease No. 16039 that may lie within the above described tract, containing approximately 7 acres, as shown outlined in red on a plat on file in the Office of Mineral Resources, Department of Natural Resources. All bearings, distances and coordinates are based on Louisiana Coordinate System of 1927 (South Zone).

Applicant: A.S. Ruffin, Jr.

Bidder	Cash Payment	Price / Acre	Rental	Oil	Gas	Other

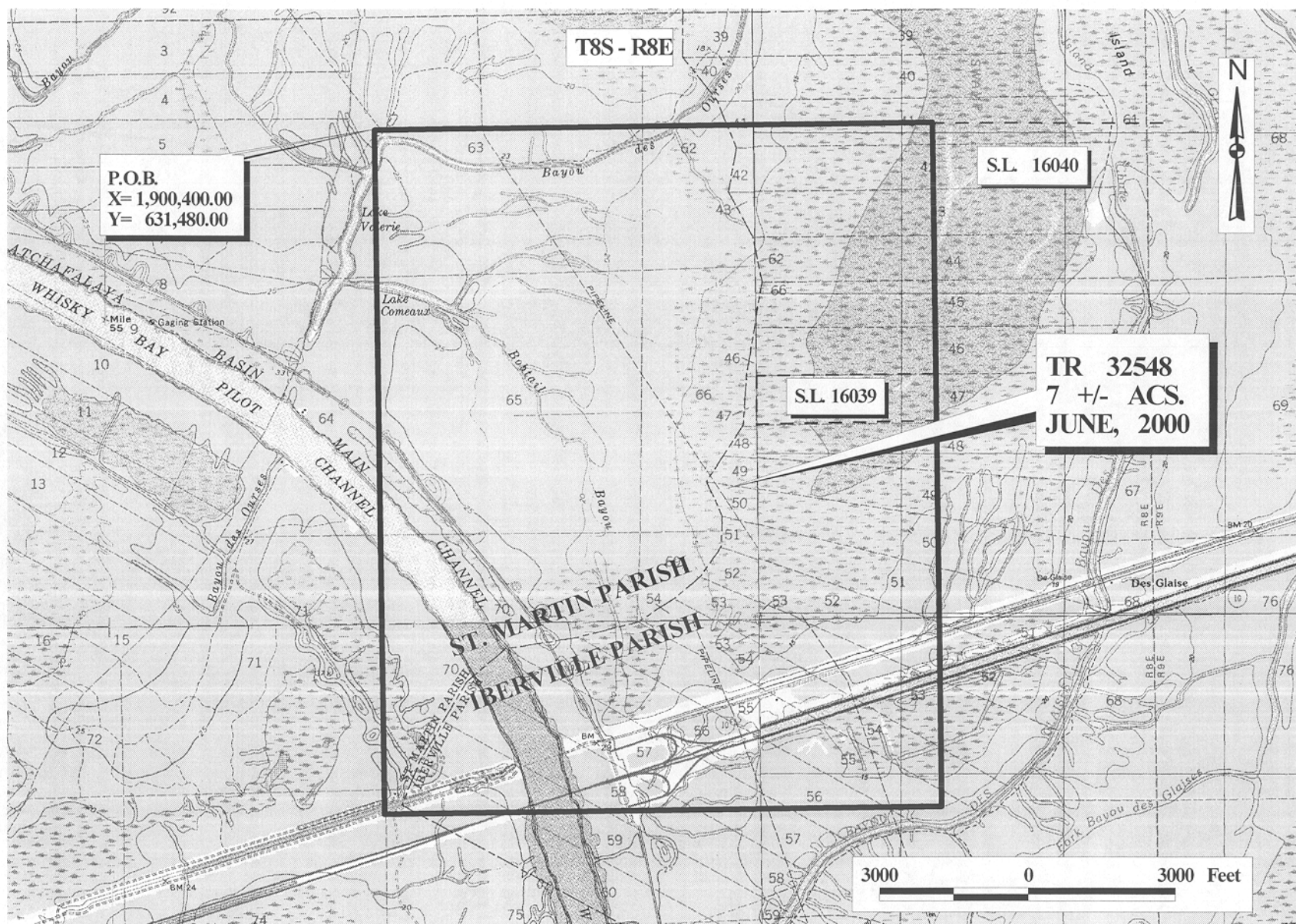

OFFICIAL COPY
OFFICE OF MINERAL RESOURCES
DEPT. OF NATURAL RESOURCES
DO NOT REMOVE