

**TRACT 32540 - Vermilion Parish, Louisiana**

All of the lands now or formerly constituting the beds and bottoms of all water bodies of every nature and description and all islands and other lands formed by accretion or reliction, except tax lands, owned by and not under mineral lease from the State of Louisiana on June 14, 2000, situated in Vermilion Parish, Louisiana, within the following described boundaries: Beginning at the Southwest corner of State Lease No. 15760 having Coordinates of X = 1,606,762.35 and Y = 386,907.15; thence East 9,500.00 feet along the South boundary of said State Lease No. 15760 to a point having Coordinates of X = 1,616,262.35 and Y = 386,907.15; thence South 8,042.85 feet to a point having Coordinates of X = 1,616,262.35 and Y = 378,864.30; thence West 9,500.00 feet to a point having Coordinates of X = 1,606,762.35 and Y = 378,864.30; thence North 8,042.85 feet to the point of beginning, **LESS AND EXCEPT** State Lease No. 15921, State Lease No. 16601, State Lease No. 16581 and State Lease No. 16582 and also **LESS AND EXCEPT** that part of White Lake lying North and East of the 1942 coast line, containing approximately **309 acres**, as shown outlined in red on a plat on file in the Office of Mineral Resources, Department of Natural Resources. All bearings, distances and coordinates are based on Louisiana Coordinate System of 1927 (South Zone).

NOTE: The royalty for this tract shall be a minimum of 25%. The lease will also contain a provision that at the end of the primary term of the lease, the Lessee will release all right, title and interest in the lease as to all depths 100 feet below the deepest producing formation on each respective lease at the time of expiration or deepest formation behind pipe capable of producing at the expiration of the primary term.

NOTE: Any bid on this tract shall contain, as additional consideration by the bidder, the obligation of the bidder, should a title dispute arise regarding this tract and litigation ensue, to pay to the State, as same may be billed, any and all legal costs incurred by the State of Louisiana in defending its title to the tract up to a maximum amount of one hundred fifty thousand and no/100 (\$150,000.00) dollars. Failure to so include the additional consideration set forth herein may, at the sole discretion of the State Mineral Board, render the bid unacceptable.

NOTE: The State of Louisiana does hereby reserve, and this lease shall be subject to, the imprescriptible right of surface use in the nature of a servitude in favor of the Department of Natural Resources, including its Offices and Commissions, for the sole purpose of implementing, constructing, servicing and maintaining approved coastal zone management and/or restoration projects. Utilization of any and all rights derived under this lease by the mineral lessee, its agents, successors or assigns, shall not interfere with nor hinder the reasonable surface use by the Department of Natural Resources, its Offices or Commissions, as hereinabove reserved.

Applicant: Donald Soileau

Bidder	Cash Payment	Price / Acre	Rental	Oil	Gas	Other

WHITE LAKE

S.L. 15760

P.O.B.  
X=1,606,762.35  
Y= 386,907.15

S.L. 15921

TR 32540  
309 +/- ACS.  
JUNE, 2000

S.L. 16582

1942 COASTLINE

S.L. 16601

PRESENT DAY  
COASTLINE

AREA INCLUDED IN  
THIS NOMINATION

Grande Volle  
Lake

Bear Lake

S.L. 16581

T15 S - R2 W

VERMILION PARISH

2000 0 2000 Feet

OFFICIAL COPY  
OFFICE OF MINERAL RESOURCES  
DEPT. OF NATURAL RESOURCES  
DO NOT REMOVE

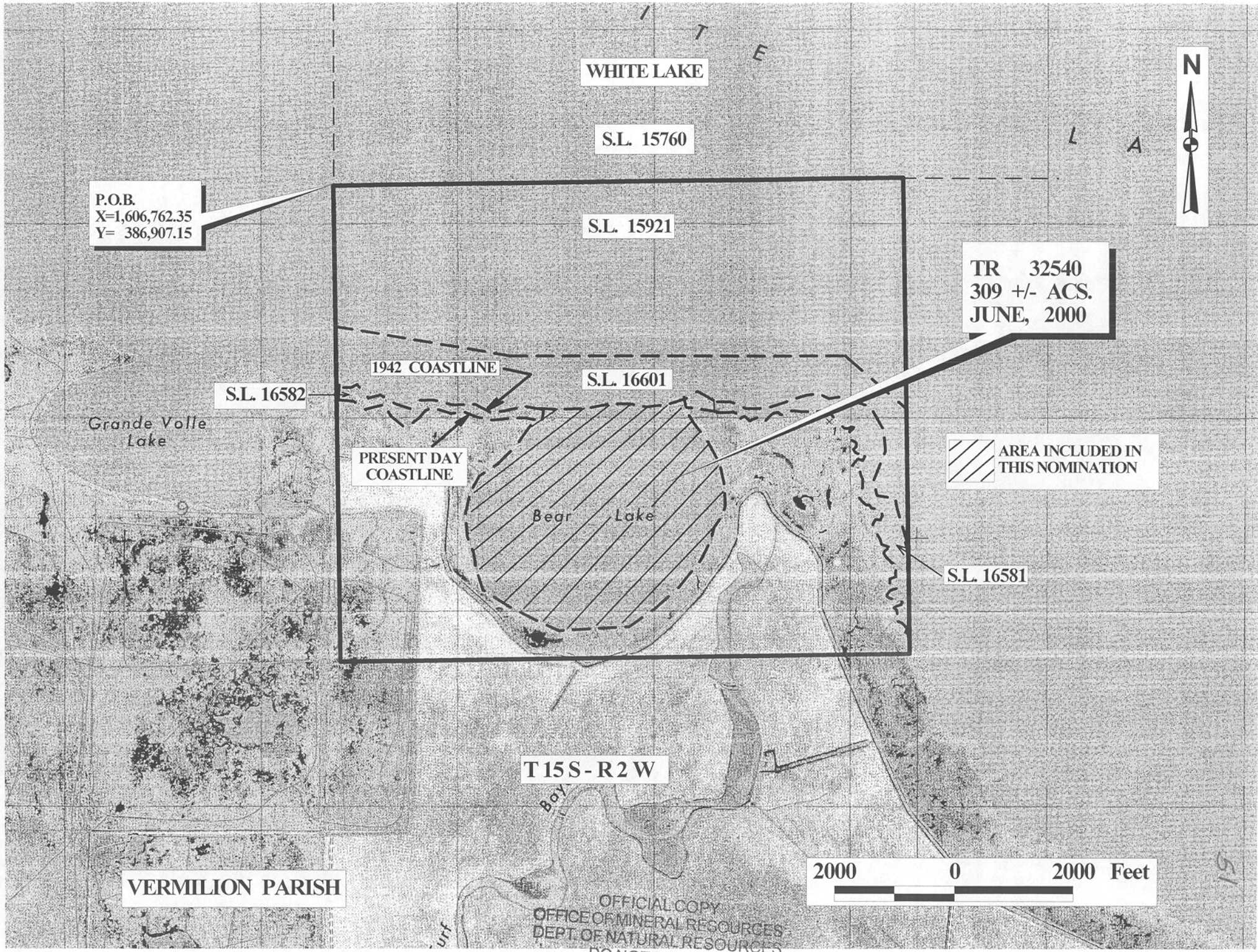

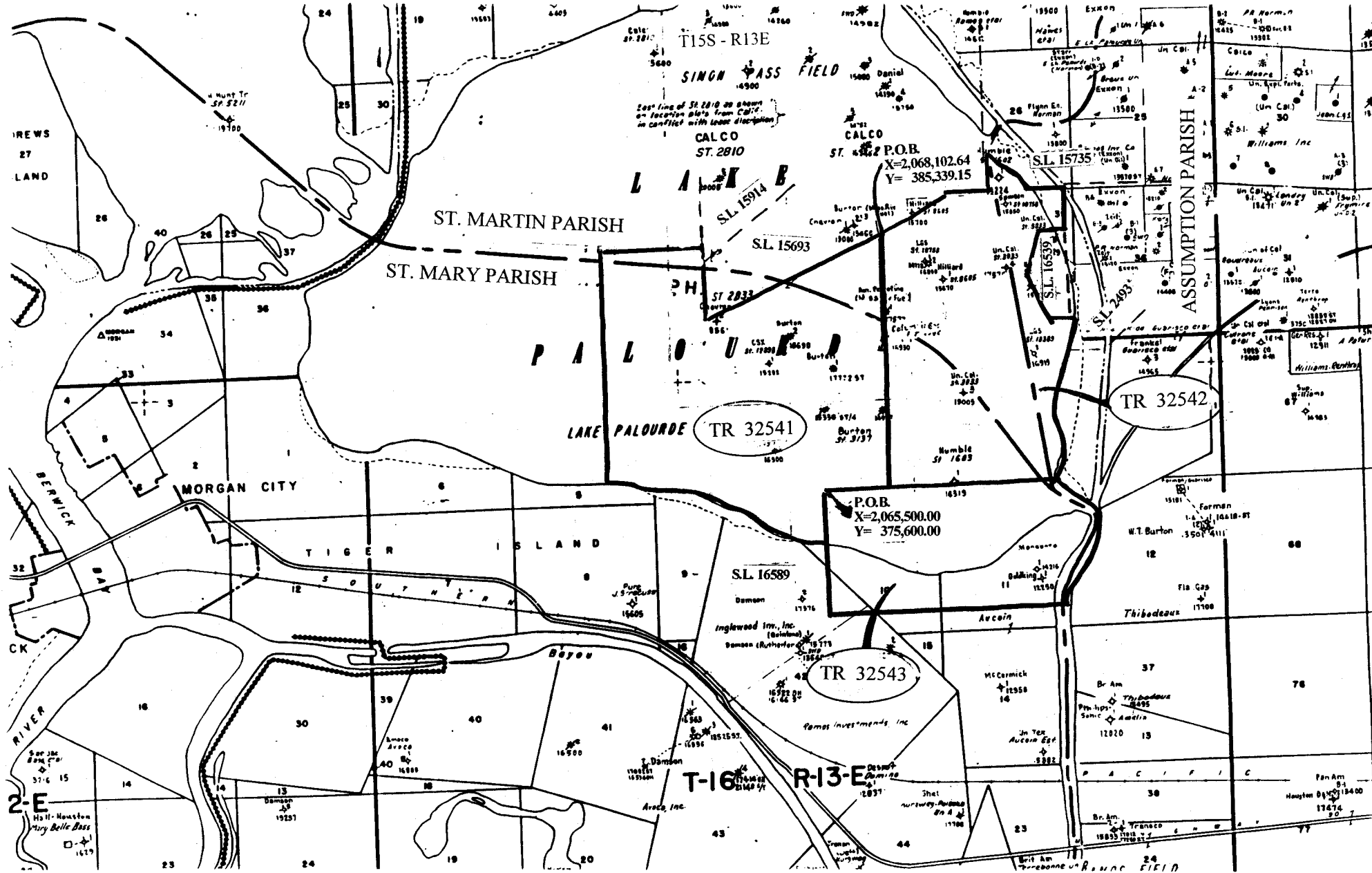

F & A Map Services  
Division of PI

MAP NOT TO SCALE

NOT TO BE USED WITH A PORTION BID  
FOR INFORMATIONAL PURPOSES ONLY!

**TRACT 32541 - Assumption, St. Martin and St. Mary Parishes, Louisiana**

All of the lands now or formerly constituting the beds and bottoms of all water bodies of every nature and description and all islands and other lands formed by accretion or reliction, except tax lands, owned by and not under mineral lease from the State of Louisiana on June 14, 2000, situated in Assumption, St. Martin and St. Mary Parishes, Louisiana, within the following described boundaries: Beginning at a point on the South boundary of State Lease No. 15693 having Coordinates of X = 2,068,102.64 and Y = 385,339.15; thence South 9,739.15 feet to a point having Coordinates of X = 2,068,102.64 and Y = 375,600.00; thence West 2,602.64 feet to a point having Coordinates of X = 2,065,500.00 and Y = 375,600.00; thence South approximately 2,138 feet to the Northeast corner of State Lease No. 16589 having a Coordinate of X = 2,065,500.00; thence Northwesterly and Westerly on the Northern boundary of State Lease No. 16589 to a point having a Coordinate of X = 2,057,300.00; thence North approximately 8,971 feet to a point having Coordinates of X = 2,057,300.00 and Y = 385,157.61; thence East 4,000.00 feet to a point having Coordinates of X = 2,061,300.00 and Y = 385,157.61; thence South 657.61 feet to the most Westerly Northwest corner of State Lease No. 15693 having Coordinates of X = 2,061,300.00 and Y = 384,500.00; thence South 2,100.00 feet on the West boundary of said State Lease No. 15693 to its Southwest corner having Coordinates of X = 2,061,300.00 and Y = 382,400.00; thence North 66 degrees 37 minutes 58 seconds East 7,410.45 feet on the South boundary of said State Lease No. 15693 to the point of beginning, containing approximately 2,281 acres, as shown outlined in red on a plat on file in the Office of Mineral Resources, Department of Natural Resources. All bearings, distances and coordinates are based on Louisiana Coordinate System of 1927 (South Zone).

NOTE: The State of Louisiana does hereby reserve, and this lease shall be subject to, the imprescriptible right of surface use in the nature of a servitude in favor of the Department of Natural Resources, including its Offices and Commissions, for the sole purpose of implementing, constructing, servicing and maintaining approved coastal zone management and/or restoration projects. Utilization of any and all rights derived under this lease by the mineral lessee, its agents, successors or assigns, shall not interfere with nor hinder the reasonable surface use by the Department of Natural Resources, its Offices or Commissions, as hereinabove reserved.

Applicant: Robin L. Hebert

Bidder	Cash Payment	Price / Acre	Rental	Oil	Gas	Other



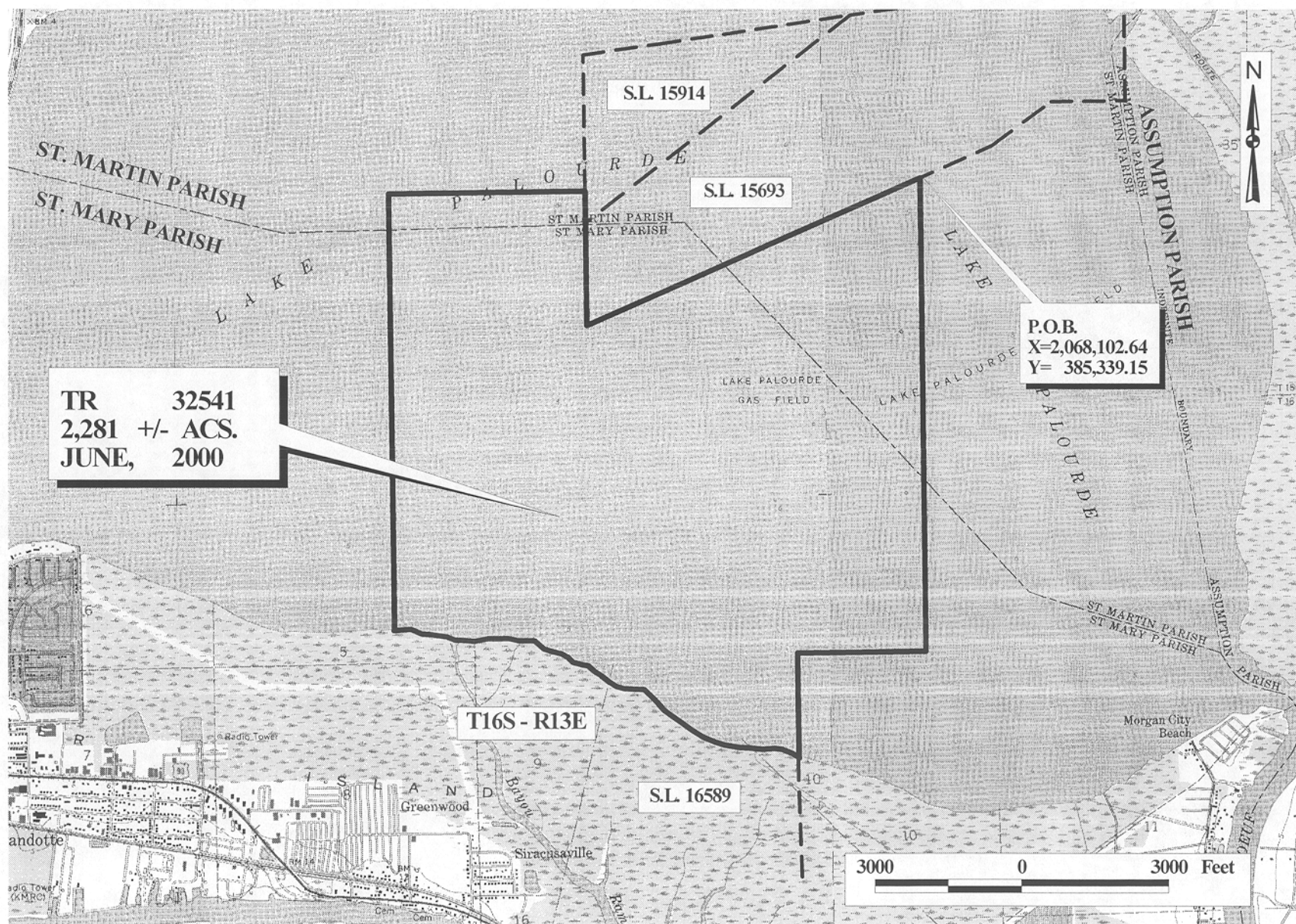

OFFICIAL COPY  
OFFICE OF MINERAL RESOURCES  
DEPT. OF NATURAL RESOURCES  
DO NOT REMOVE