

TRACT 32580 - Plaquemines Parish, Louisiana

All of the lands now or formerly constituting the beds and bottoms of all water bodies of every nature and description and all islands and other lands formed by accretion or reliction, except tax lands, owned by and not under mineral lease from the State of Louisiana on June 14, 2000, situated in Plaquemines Parish, Louisiana, within the following described boundaries: Beginning at a point having Coordinates of X = 2,574,097.65 and Y = 261,300.00; thence North approximately 3,970 feet to the point of intersection with the Southern boundary of State Lease No. 195, Quarantine Bay Dome, as amended; thence generally Easterly and Northeasterly along the Southern boundary of said State Lease No. 195 to the point of intersection with a line having a Coordinate of X = 2,591,900.00; thence South approximately 7,930 feet to a point on the Northern boundary of State Lease No. 16489 having Coordinates of X = 2,591,900.00 and Y = 262,995.82; thence South 57 degrees 50 minutes 10 seconds West 2,681.59 feet along the Northern boundary of said State Lease No. 16489 to its Northwest corner having Coordinates of X = 2,589,629.96 and Y = 261,568.30; thence South 268.30 feet along the West boundary of said State Lease No. 16489 to a point having Coordinates of X = 2,589,629.96 and Y = 261,300.00; thence West 15,532.31 feet to the point of beginning, **LESS AND EXCEPT** any portion of State Lease No. 195, as amended, that may lie within the above described tract, containing approximately **832 acres**, as shown outlined in red on a plat on file in the Office of Mineral Resources, Department of Natural Resources. All bearings, distances and coordinates are based on Louisiana Coordinate System of 1927 (South Zone).

NOTE: The above tract is located in or near an oyster restricted area and all operations in such area must be conducted in strict conformity with the stipulations and/or regulations of the Louisiana Department of Wildlife and Fisheries.

NOTE: The State of Louisiana does hereby reserve, and this lease shall be subject to, the imprescriptible right of surface use in the nature of a servitude in favor of the Department of Natural Resources, including its Offices and Commissions, for the sole purpose of implementing, constructing, servicing and maintaining approved coastal zone management and/or restoration projects. Utilization of any and all rights derived under this lease by the mineral lessee, its agents, successors or assigns, shall not interfere with nor hinder the reasonable surface use by the Department of Natural Resources, its Offices or Commissions, as hereinabove reserved.

Applicant: D.J. Miller

Bidder	Cash Payment	Price / Acre	Rental	Oil	Gas	Other

TRACT 32581 - Plaquemines Parish, Louisiana

All of the lands now or formerly constituting the beds and bottoms of all water bodies of every nature and description and all islands and other lands formed by accretion or reliction, except tax lands, owned by and not under mineral lease from the State of Louisiana on June 14, 2000, situated in Plaquemines Parish, Louisiana, within the following described boundaries: Beginning at the most Northerly Northwest corner of State Lease No. 14537 having Coordinates of X = 2,574,097.65 and Y = 246,962.18; thence North 14,337.82 feet to a point; thence East 8,802.35 feet to a point having Coordinates of X = 2,582,900.00 and Y = 261,300.00; thence South 14,337.82 feet to a point; thence West 8,033.47 feet to the most Northerly Northeast corner of said State Lease No. 14537 having Coordinates of X = 2,574,866.53 and Y = 246,962.18; thence West 768.88 feet along the North line of said State Lease No. 14537 to the point of beginning, **LESS AND EXCEPT** any portion of State Lease No. 13566, as amended, that may lie within the above described tract, containing approximately 600 acres, as shown outlined in red on a plat on file in the Office of Mineral Resources, Department of Natural Resources. All bearings, distances and coordinates are based on Louisiana Coordinate System of 1927 (South Zone).

NOTE: The above tract is located in or near an oyster restricted area and all operations in such area must be conducted in strict conformity with the stipulations and/or regulations of the Louisiana Department of Wildlife and Fisheries.

NOTE: The State of Louisiana does hereby reserve, and this lease shall be subject to, the imprescriptible right of surface use in the nature of a servitude in favor of the Department of Natural Resources, including its Offices and Commissions, for the sole purpose of implementing, constructing, servicing and maintaining approved coastal zone management and/or restoration projects. Utilization of any and all rights derived under this lease by the mineral lessee, its agents, successors or assigns, shall not interfere with nor hinder the reasonable surface use by the Department of Natural Resources, its Offices or Commissions, as hereinabove reserved.

Applicant: D.J. Miller

Bidder	Cash Payment	Price / Acre	Rental	Oil	Gas	Other

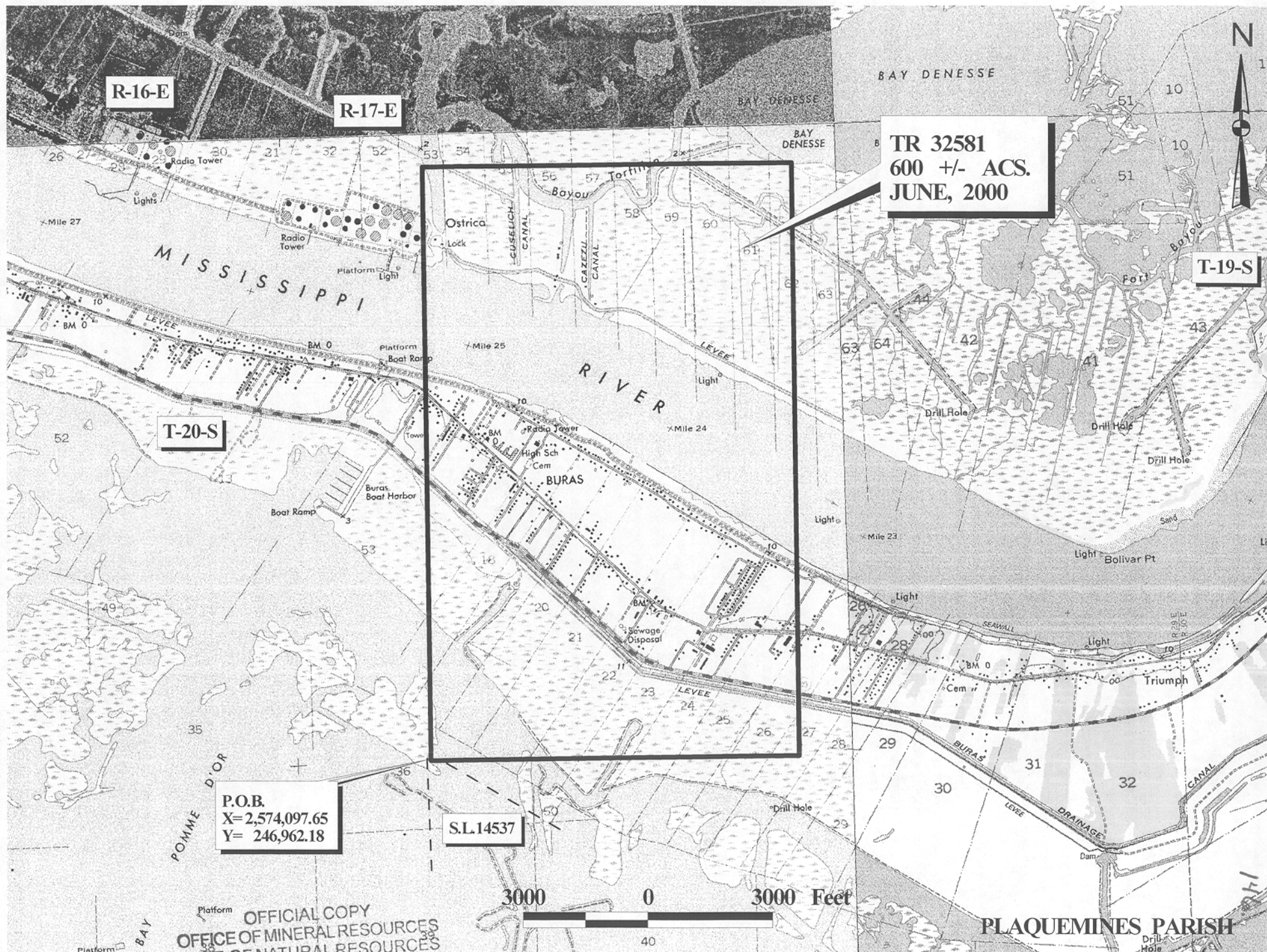

R-16-E

R-17-E

TR 32581
600 +/- ACS.
JUNE, 2000

T-19-S

T-20-S

P.O.B.
X= 2,574,097.65
Y= 246,962.18

S.L.14537

3000 0 3000 Feet

OFFICIAL COPY
OFFICE OF MINERAL RESOURCES
DEPT. OF NATURAL RESOURCES
DO NOT REMOVE

PLAQUEMINES PARISH