

TRACT 38177 - Vermilion Parish, Louisiana

A portion of the bed and bottom of White Lake created by shoreline erosion since November of 1942, and therefore not in existence at the time Special Act No. 92 of the 1942 Regular Session of the Louisiana Legislature was enacted, claimed as one hundred percent (100%) owned by the State of Louisiana, not presently under mineral lease by the State of Louisiana on March 8, 2006 and being more particularly described as follows: Beginning at a point having Coordinates of X = 1,608,199.20 and Y = 385,765.83; thence East 14,600.80 feet to a point on the West line of State Lease No. 18090 having Coordinates of X = 1,622,800.00 and Y = 385,765.83; thence South 1,823.83 feet along the West line of said State Lease No. 18090 to its Southwest corner and the Northwest corner of State Lease No. 18091 having Coordinates of X = 1,622,800.00 and Y = 383,942.00; thence continue South 4,632.00 feet along the West line of said State Lease No. 18091 to the Northeast corner of State Lease No. 18200 having Coordinates of X = 1,622,800.00 and Y = 379,310.00; thence along the boundary of said State Lease No. 18200 the following courses and distances: West 643.00 feet, South 1,400.00 feet, West 1,500.00 feet, South 1,375.00 feet, West 2,100.00 feet and South approximately 283 feet to the 1942 Shoreline of White Lake; thence Northwesterly and Westerly along said Shoreline to a point having a Coordinate of X = 1,608,199.20; thence North 2,408.90 feet to the point of beginning, containing approximately **1,708 acres**, all as more particularly outlined on a plat on file in the Office of Mineral Resources, Department of Natural Resources. All bearings, distances and coordinates are based on Louisiana Coordinate System of 1927, (South Zone).

NOTE: Any bid on this Tract shall contain, as additional consideration by the bidder, the obligation of the bidder, should a title dispute arise regarding this Tract and litigation ensue, to pay to the State, as same may be billed, any and all legal costs incurred by the State of Louisiana in defending its title to said Tract up to a maximum aggregate amount of one hundred fifty thousand and no/100 dollars (\$150,000.00) for all leases taken by same successful bidder in the same area. Failure to so include the additional consideration herein set forth may, at the sole discretion of the State Mineral Board, render the bid unacceptable.

NOTE: The above description of the Tract nominated for lease has been provided and corrected, where required, exclusively by the nomination party. Any mineral lease selected from this Tract and awarded by the Louisiana State Mineral Board shall be without warranty of any kind, either express, implied, or statutory, including, but not limited to, the implied warranties of merchantability and fitness for a particular purpose. Should the mineral lease awarded by the Louisiana State Mineral Board be subsequently modified, cancelled or abrogated due to the existence of conflicting leases, operating agreements, private claims or other future obligations or conditions which may affect all or any portion of the leased Tract, it shall not relieve the Lessee of the obligation to pay any bonus due thereon to the Louisiana State Mineral Board, nor shall

the Louisiana State Mineral Board be obligated to refund any consideration paid by the Lessor prior to such modification, cancellation, or abrogation, including, but not limited to, bonuses, rentals and royalties.

NOTE: The Office of Mineral Resources will require a minimum bonus of \$200 per acre and a minimum royalty of 25%.

NOTE: The State of Louisiana does hereby reserve, and this lease shall be subject to, the imprescriptible right of surface use in the nature of a servitude in favor of the Department of Natural Resources, including its Offices and Commissions, for the sole purpose of implementing, constructing, servicing and maintaining approved coastal zone management and/or restoration projects. Utilization of any and all rights derived under this lease by the mineral lessee, its agents, successors or assigns, shall not interfere with nor hinder the reasonable surface use by the Department of Natural Resources, its Offices or Commissions, as herein above reserved.

Applicant: WHITE LAKE OPERATORS

Bidder	Cash Payment	Price/Acre	Rental	Oil	Gas	Other

Legend

- 06030039
- Counties
- Approximate 1942 Shoreline
- Active_Leases

DOQQ2004

SL 18090

SL 18091

SL 18200

WHITE LAKE

T15S - R2W

VERMILION PARISH

APPROX. 1942 SHORELINE

P.O.B.



TRACT 38178 - Vermilion Parish, Louisiana

A portion of the bed and bottom of White Lake created by shoreline erosion since November of 1942, and therefore not in existence at the time Special Act No. 92 of the 1942 Regular Session of the Louisiana Legislature was enacted, claimed as one hundred percent (100%) owned by the State of Louisiana, not presently under mineral lease by the State of Louisiana on March 8, 2006 and being more particularly described as follows: Beginning at a point on the North line of State Lease No. 18621 having Coordinates of X = 1,608,199.20 and Y = 377,864.00; thence North approximately 5,493 feet to the 1942 Shoreline of White Lake; thence Easterly and Southeasterly along said Shoreline to the Southwest corner of State Lease No. 18200; thence continue Southeasterly along said Shoreline and said State Lease No. 18200 to its Southeast corner having a Coordinate of X = 1,622,800.00; thence South approximately 8,923 feet to a point having Coordinates of X = 1,622,800.00 and Y = 365,223.00; thence West 4,324.00 feet to a point on the East line of said State Lease 18621 having Coordinates of X = 1,618,476.00 and Y = 365,223.00; thence along the boundary of said State Lease No. 18621 the following courses and distances: North 8,713.00 feet, North 37 degrees 15 minutes 36 seconds West 4,935.31 feet and West 7,288.80 feet to the point of beginning, containing approximately **607 acres**, all as more particularly outlined on a plat on file in the Office of Mineral Resources, Department of Natural Resources. All bearings, distances and coordinates are based on Louisiana Coordinate System of 1927, (South Zone).

NOTE: Any bid on this Tract shall contain, as additional consideration by the bidder, the obligation of the bidder, should a title dispute arise regarding this Tract and litigation ensue, to pay to the State, as same may be billed, any and all legal costs incurred by the State of Louisiana in defending its title to said Tract up to a maximum aggregate amount of one hundred fifty thousand and no/100 dollars (\$150,000.00) for all leases taken by same successful bidder in the same area. Failure to so include the additional consideration herein set forth may, at the sole discretion of the State Mineral Board, render the bid unacceptable.

NOTE: The above description of the Tract nominated for lease has been provided and corrected, where required, exclusively by the nomination party. Any mineral lease selected from this Tract and awarded by the Louisiana State Mineral Board shall be without warranty of any kind, either express, implied, or statutory, including, but not limited to, the implied warranties of merchantability and fitness for a particular purpose. Should the mineral lease awarded by the Louisiana State Mineral Board be subsequently modified, cancelled or abrogated due to the existence of conflicting leases, operating agreements, private claims or other future obligations or conditions which may affect all or any portion of the leased Tract, it shall not relieve the Lessee of the obligation to pay any bonus due thereon to the Louisiana State Mineral Board, nor shall the Louisiana State Mineral Board be obligated to refund any consideration

paid by the Lessor prior to such modification, cancellation, or abrogation, including, but not limited to, bonuses, rentals and royalties.

NOTE: The Office of Mineral Resources will require a minimum bonus of \$200 per acre and a minimum royalty of 25%.

NOTE: The State of Louisiana does hereby reserve, and this lease shall be subject to, the imprescriptible right of surface use in the nature of a servitude in favor of the Department of Natural Resources, including its Offices and Commissions, for the sole purpose of implementing, constructing, servicing and maintaining approved coastal zone management and/or restoration projects. Utilization of any and all rights derived under this lease by the mineral lessee, its agents, successors or assigns, shall not interfere with nor hinder the reasonable surface use by the Department of Natural Resources, its Offices or Commissions, as herein above reserved.

Applicant: WHITE LAKE OPERATORS

Bidder	Cash Payment	Price/Acre	Rental	Oil	Gas	Other

Legend

-  06030046
-  Approximate 1942 Shoreline
-  ACTIVE_LEASES
-  Counties
-  06030046_01_11_06

DOQQ2004

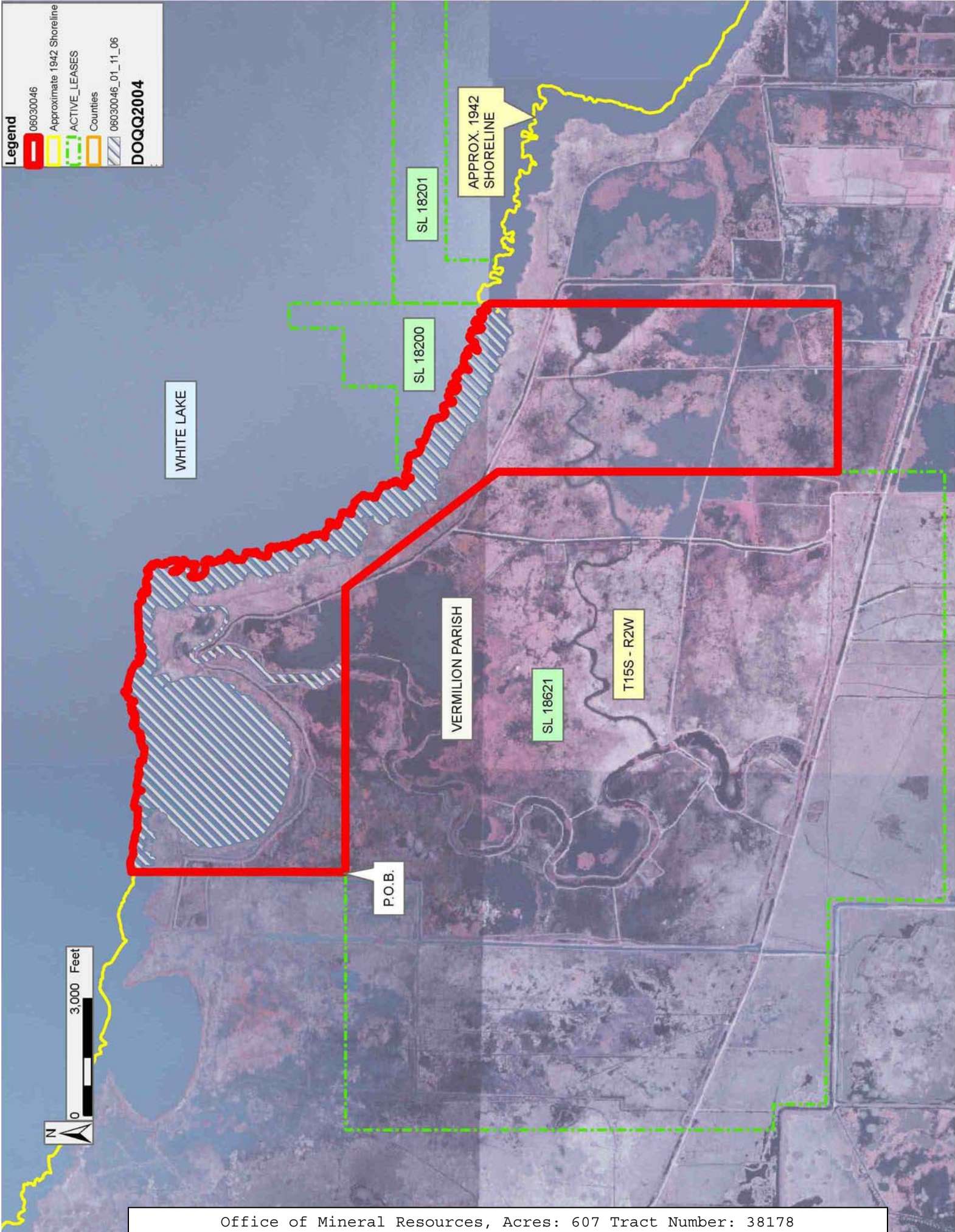

TRACT 38179 - Vermilion Parish, Louisiana

A portion of the bed and bottom of White Lake created by shoreline erosion since November of 1942, and therefore not in existence at the time Special Act No. 92 of the 1942 Regular Session of the Louisiana Legislature was enacted, claimed as one hundred percent (100%) owned by the State of Louisiana, not presently under mineral lease by the State of Louisiana on March 8, 2006 and being more particularly described as follows: Beginning at a point on the South line of State Lease No. 18201 having Coordinates of X = 1,623,908.00 and Y = 375,284.00; thence East 8,492.00 feet and North 1,350.00 feet along boundary of said State Lease No. 18201 to its Northeast corner and a point on the South line of State Lease No. 18091 having Coordinates of X = 1,632,400.00 and Y = 376,634.00; thence East 2,194.67 feet along the South line of said State Lease No. 18091 to its Southeast corner and the Southwest corner of State Leases 18092 and 18093 having Coordinates of X = 1,634,594.67 and Y = 376,634.00; thence South 05 degrees 14 minutes 28 seconds West 838.76 feet to a point having X = 1,634,518.05 and Y = 375,798.75; thence South 89 degrees 57 minutes 59 seconds East 813.23 feet to a point having Coordinates of X = 1,635,331.28 and Y = 375,798.27; thence South approximately 9,380 feet to the 1942 Shoreline of White Lake; thence Westerly, Northeasterly and Westerly along said Shoreline to a point having a Coordinate of X = 1,623,908.00; thence North 1,282.45 feet to the point of beginning, containing approximately **1,586 acres**, all as more particularly outlined on a plat on file in the Office of Mineral Resources, Department of Natural Resources. All bearings, distances and coordinates are based on Louisiana Coordinate System of 1927, (South Zone).

NOTE: Any bid on this Tract shall contain, as additional consideration by the bidder, the obligation of the bidder, should a title dispute arise regarding this Tract and litigation ensue, to pay to the State, as same may be billed, any and all legal costs incurred by the State of Louisiana in defending its title to said Tract up to a maximum aggregate amount of one hundred fifty thousand and no/100 dollars (\$150,000.00) for all leases taken by same successful bidder in the same area. Failure to so include the additional consideration herein set forth may, at the sole discretion of the State Mineral Board, render the bid unacceptable.

NOTE: The above description of the Tract nominated for lease has been provided and corrected, where required, exclusively by the nomination party. Any mineral lease selected from this Tract and awarded by the Louisiana State Mineral Board shall be without warranty of any kind, either express, implied, or statutory, including, but not limited to, the implied warranties of merchantability and fitness for a particular purpose. Should the mineral lease awarded by the Louisiana State Mineral Board be subsequently modified, cancelled or abrogated due to the existence of conflicting leases, operating agreements, private claims or other future obligations or conditions which may affect all or any portion of the leased Tract, it shall not relieve the Lessee of the obligation to pay any bonus due thereon to the Louisiana State Mineral Board, nor shall

the Louisiana State Mineral Board be obligated to refund any consideration paid by the Lessor prior to such modification, cancellation, or abrogation, including, but not limited to, bonuses, rentals and royalties.

NOTE: The Office of Mineral Resources will require a minimum bonus of \$200 per acre and a minimum royalty of 25%.

NOTE: The State of Louisiana does hereby reserve, and this lease shall be subject to, the imprescriptible right of surface use in the nature of a servitude in favor of the Department of Natural Resources, including its Offices and Commissions, for the sole purpose of implementing, constructing, servicing and maintaining approved coastal zone management and/or restoration projects. Utilization of any and all rights derived under this lease by the mineral lessee, its agents, successors or assigns, shall not interfere with nor hinder the reasonable surface use by the Department of Natural Resources, its Offices or Commissions, as herein above reserved.

Applicant: WHITE LAKE OPERATORS

Bidder	Cash Payment	Price/Acre	Rental	Oil	Gas	Other

Legend

- 06030038
- Counties
- ACTIVE_LEASES
- Approximate 1942 Shoreline
- DOQQ2004**
- DOQQ1998**

SL 18092

SL 18093

SL 18091

SL 18201

P.O.B.

WHITE LAKE

T15S - R1W

VERMILION PARISH

APPROX. 1942 SHORELINE



TRACT 38180 - Vermilion Parish, Louisiana

A portion of the bed and bottom of White Lake created by shoreline erosion since November of 1942, and therefore not in existence at the time Special Act No. 92 of the 1942 Regular Session of the Louisiana Legislature was enacted, claimed as one hundred percent (100%) owned by the State of Louisiana, not presently under mineral lease by the State of Louisiana on March 8, 2006 and being more particularly described as follows: Beginning at a point having Coordinates of X = 1,635,331.28 and Y = 375,798.27; thence South 89 degrees 57 minutes 59 seconds East 4,472.78 feet to a point having Coordinates of X = 1,639,804.06 and Y = 375,795.65; thence North 05 degrees 16 minutes 31 seconds East 841.92 feet to a point having Coordinates of X = 1,639,881.47 and Y = 376,634.00; thence East 3,470.93 feet to a point on the West line of State Lease No. 3052, as amended, having Coordinates of X = 1,643,352.40 and Y = 376,634.00; thence along the boundary of said State Lease No. 3052 the following courses: South 7,376.81 feet, South 67 degrees 15 minutes 38 seconds East 556.69 feet, South 59 degrees 22 minutes 53 seconds East 569.39 feet, South 52 degrees 40 minutes 01 seconds East 1,085.10 feet, South 57 degrees 16 minutes 49 seconds East 81.25 feet to a point on the 1942 Shoreline of White Lake; thence Westerly along said Shoreline to a point having a Coordinate of X = 1,635,331.28; thence North approximately 9,380 feet to the point of beginning, containing approximately **1,804 acres**, all as more particularly outlined on a plat on file in the Office of Mineral Resources, Department of Natural Resources. All bearings, distances and coordinates are based on Louisiana Coordinate System of 1927, (South Zone).

NOTE: Any bid on this Tract shall contain, as additional consideration by the bidder, the obligation of the bidder, should a title dispute arise regarding this Tract and litigation ensue, to pay to the State, as same may be billed, any and all legal costs incurred by the State of Louisiana in defending its title to said Tract up to a maximum aggregate amount of one hundred fifty thousand and no/100 dollars (\$150,000.00) for all leases taken by same successful bidder in the same area. Failure to so include the additional consideration herein set forth may, at the sole discretion of the State Mineral Board, render the bid unacceptable.

NOTE: The above description of the Tract nominated for lease has been provided and corrected, where required, exclusively by the nomination party. Any mineral lease selected from this Tract and awarded by the Louisiana State Mineral Board shall be without warranty of any kind, either express, implied, or statutory, including, but not limited to, the implied warranties of merchantability and fitness for a particular purpose. Should the mineral lease awarded by the Louisiana State Mineral Board be subsequently modified, cancelled or abrogated due to the existence of conflicting leases, operating agreements, private claims or other future obligations or conditions which may affect all or any portion of the leased Tract, it shall not relieve the Lessee of the obligation to pay any bonus due thereon to the Louisiana State Mineral Board, nor shall the Louisiana State Mineral Board be obligated to refund any consideration

paid by the Lessor prior to such modification, cancellation, or abrogation, including, but not limited to, bonuses, rentals and royalties.

NOTE: The Office of Mineral Resources will require a minimum bonus of \$200 per acre and a minimum royalty of 25%.

NOTE: The State of Louisiana does hereby reserve, and this lease shall be subject to, the imprescriptible right of surface use in the nature of a servitude in favor of the Department of Natural Resources, including its Offices and Commissions, for the sole purpose of implementing, constructing, servicing and maintaining approved coastal zone management and/or restoration projects. Utilization of any and all rights derived under this lease by the mineral lessee, its agents, successors or assigns, shall not interfere with nor hinder the reasonable surface use by the Department of Natural Resources, its Offices or Commissions, as herein above reserved.

Applicant: WHITE LAKE OPERATORS

Bidder	Cash Payment	Price/Acre	Rental	Oil	Gas	Other

Legend

- 06030037
- ACTIVE_LEASES
- Approximate 1942 Shoreline
- Counties
- DOQQ2004**
- DOQQ1998**

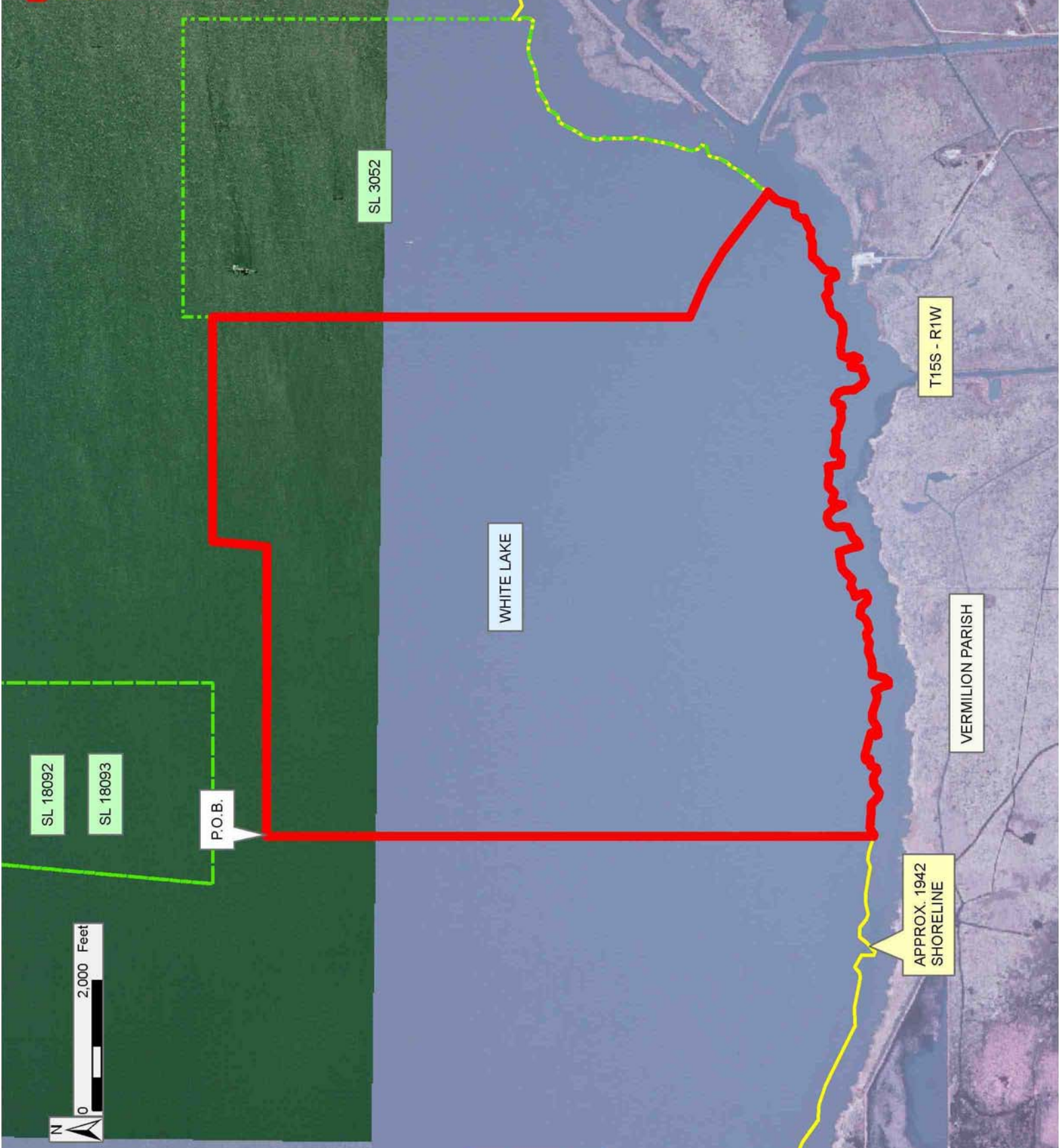

TRACT 38181 - Vermilion Parish, Louisiana

A portion of the bed and bottom of White Lake created by shoreline erosion since November of 1942, and therefore not in existence at the time Special Act No. 92 of the 1942 Regular Session of the Louisiana Legislature was enacted, claimed as one hundred percent (100%) owned by the State of Louisiana, not presently under mineral lease by the State of Louisiana on March 8, 2006 and being more particularly described as follows: Beginning at a point having Coordinates of X = 1,641,280.00 and Y = 363,628.09; thence North approximately 3,110 feet to the 1942 Shoreline of White Lake; thence Easterly along said Shoreline to the Southwest corner of State Lease No. 3052, as amended; thence Northeasterly and Easterly along said Shoreline and said State Lease No. 3052 to its Southeast corner; thence continue Easterly along said Shoreline to the Southwest corner of A0217; thence Northeasterly along said Shoreline and said A0217 to its Southeast corner and the Exxon/State Ownership Boundary Line; thence Southerly approximately 10,147 feet to a point on the North line of State Lease No. 18055 having Coordinates of X = 1,657,520.47 and Y = 364,941.11; thence along the boundary of said State Lease No. 18055 the following courses and distances: North 85 degrees 28 minutes 09 seconds West 735.15 feet and South 04 degrees 31 minutes 52 seconds West 1,375.38 feet to a point having Coordinates of X = 1,656,678.96 and Y = 363,628.09; thence West 15,398.97 feet to the point of beginning, containing approximately **241 acres**, all as more particularly outlined on a plat on file in the Office of Mineral Resources, Department of Natural Resources. All bearings, distances and coordinates are based on Louisiana Coordinate System of 1927, (South Zone).

NOTE: Any bid on this Tract shall contain, as additional consideration by the bidder, the obligation of the bidder, should a title dispute arise regarding this Tract and litigation ensue, to pay to the State, as same may be billed, any and all legal costs incurred by the State of Louisiana in defending its title to said Tract up to a maximum aggregate amount of one hundred fifty thousand and no/100 dollars (\$150,000.00) for all leases taken by same successful bidder in the same area. Failure to so include the additional consideration herein set forth may, at the sole discretion of the State Mineral Board, render the bid unacceptable.

NOTE: The above description of the Tract nominated for lease has been provided and corrected, where required, exclusively by the nomination party. Any mineral lease selected from this Tract and awarded by the Louisiana State Mineral Board shall be without warranty of any kind, either express, implied, or statutory, including, but not limited to, the implied warranties of merchantability and fitness for a particular purpose. Should the mineral lease awarded by the Louisiana State Mineral Board be subsequently modified, cancelled or abrogated due to the existence of conflicting leases, operating agreements, private claims or other future obligations or conditions which may affect all or any portion of the leased Tract, it shall not relieve the Lessee of the obligation to pay any bonus due thereon to the Louisiana State Mineral Board, nor shall

the Louisiana State Mineral Board be obligated to refund any consideration paid by the Lessor prior to such modification, cancellation, or abrogation, including, but not limited to, bonuses, rentals and royalties.

NOTE: The Office of Mineral Resources will require a minimum bonus of \$200 per acre and a minimum royalty of 25%.

NOTE: The State of Louisiana does hereby reserve, and this lease shall be subject to, the imprescriptible right of surface use in the nature of a servitude in favor of the Department of Natural Resources, including its Offices and Commissions, for the sole purpose of implementing, constructing, servicing and maintaining approved coastal zone management and/or restoration projects. Utilization of any and all rights derived under this lease by the mineral lessee, its agents, successors or assigns, shall not interfere with nor hinder the reasonable surface use by the Department of Natural Resources, its Offices or Commissions, as herein above reserved.

Applicant: WHITE LAKE OPERATORS

Bidder	Cash Payment	Price/Acre	Rental	Oil	Gas	Other

Legend

- 06030044
- Approximate 1942 Shoreline
- ACTIVE_LEASES
- Counties
- 06030044_01_11_06
- DOQQ2004**
- DOQQ1998**

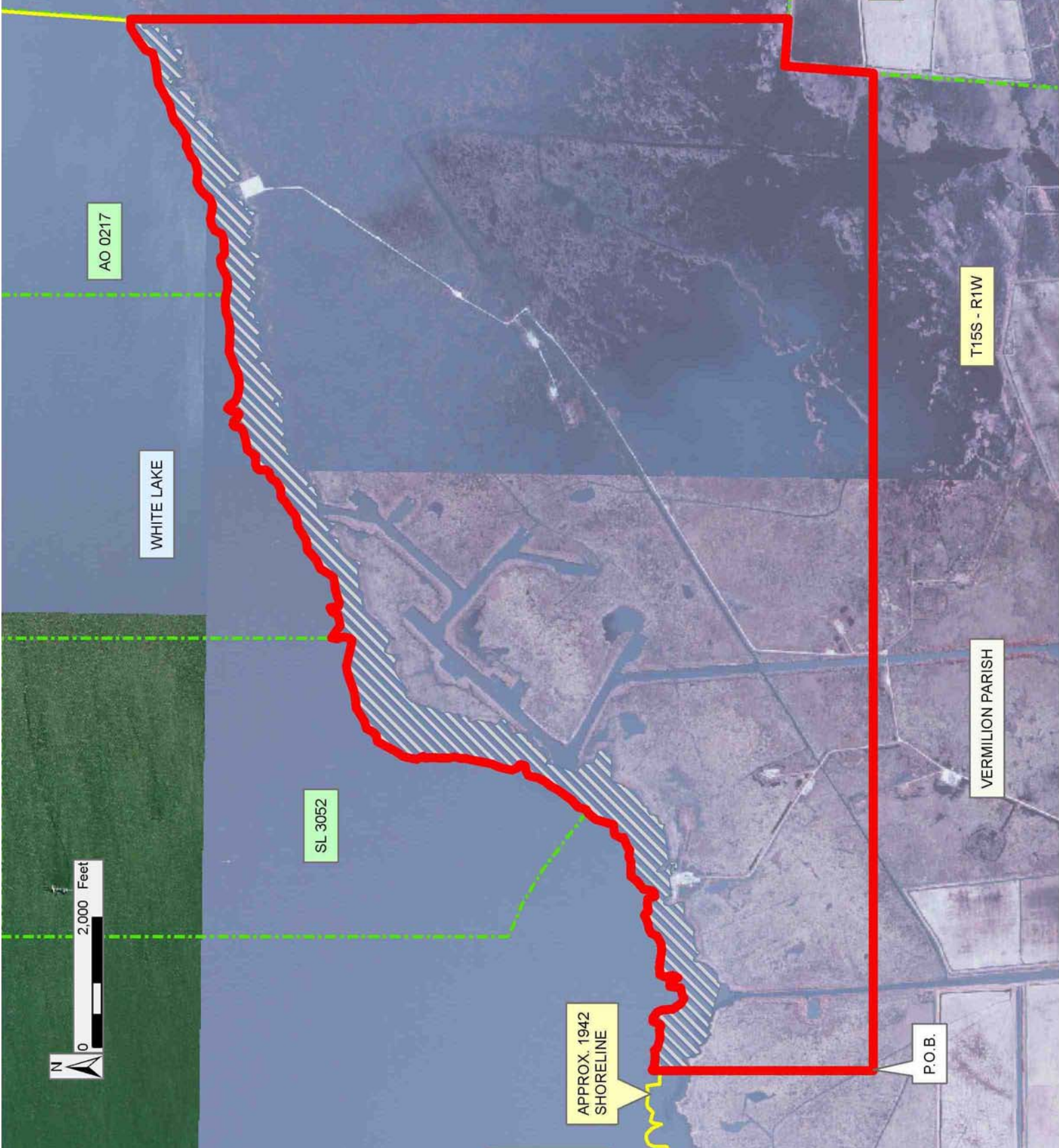

TRACT 38182 - Vermilion Parish, Louisiana

A portion of the bed and bottom of White Lake created by shoreline erosion since November of 1942, and therefore not in existence at the time Special Act No. 92 of the 1942 Regular Session of the Louisiana Legislature was enacted, claimed as one hundred percent (100%) owned by the State of Louisiana, not presently under mineral lease by the State of Louisiana on March 8, 2006 and being more particularly described as follows: Beginning at a point having Coordinates of X = 1,622,800.00 and Y = 363,628.09; thence North approximately 10,523 feet to the 1942 Shoreline of White Lake and the Southwest corner of State Lease No. 18201; thence Southeasterly along said Shoreline and said State Lease No. 18201 to its Southeast corner; thence continue Southeasterly, Southwesterly and Easterly along said Shoreline to a point having a Coordinate of X = 1,641,280.00; thence South 3,410.00 feet to a point having Coordinates of X = 1,641,280.00 and Y = 363,628.09; thence West 18,480.00 feet to the point of beginning, containing approximately **262 acres**, all as more particularly outlined on a plat on file in the Office of Mineral Resources, Department of Natural Resources. All bearings, distances and coordinates are based on Louisiana Coordinate System of 1927, (South Zone).

NOTE: Any bid on this Tract shall contain, as additional consideration by the bidder, the obligation of the bidder, should a title dispute arise regarding this Tract and litigation ensue, to pay to the State, as same may be billed, any and all legal costs incurred by the State of Louisiana in defending its title to said Tract up to a maximum aggregate amount of one hundred fifty thousand and no/100 dollars (\$150,000.00) for all leases taken by same successful bidder in the same area. Failure to so include the additional consideration herein set forth may, at the sole discretion of the State Mineral Board, render the bid unacceptable.

NOTE: The above description of the Tract nominated for lease has been provided and corrected, where required, exclusively by the nomination party. Any mineral lease selected from this Tract and awarded by the Louisiana State Mineral Board shall be without warranty of any kind, either express, implied, or statutory, including, but not limited to, the implied warranties of merchantability and fitness for a particular purpose. Should the mineral lease awarded by the Louisiana State Mineral Board be subsequently modified, cancelled or abrogated due to the existence of conflicting leases, operating agreements, private claims or other future obligations or conditions which may affect all or any portion of the leased Tract, it shall not relieve the Lessee of the obligation to pay any bonus due thereon to the Louisiana State Mineral Board, nor shall the Louisiana State Mineral Board be obligated to refund any consideration paid by the Lessor prior to such modification, cancellation, or abrogation, including, but not limited to, bonuses, rentals and royalties.

NOTE: The Office of Mineral Resources will require a minimum bonus of \$200 per acre and a minimum royalty of 25%.

NOTE: The State of Louisiana does hereby reserve, and this lease shall be subject to, the imprescriptible right of surface use in the nature of a servitude in favor of the Department of Natural Resources, including its Offices and Commissions, for the sole purpose of implementing, constructing, servicing and maintaining approved coastal zone management and/or restoration projects. Utilization of any and all rights derived under this lease by the mineral lessee, its agents, successors or assigns, shall not interfere with nor hinder the reasonable surface use by the Department of Natural Resources, its Offices or Commissions, as herein above reserved.

Applicant: WHITE LAKE OPERATORS

Bidder	Cash Payment	Price/Acre	Rental	Oil	Gas	Other

Legend

- 00000045
- Approximate 1942 Shoreline
- Courtesy
- Active_Lakes
- 00000045_01_11_06
- DOQQ2004
- DOQQ1898



APPROX. 1942 SHORELINE

WHITE LAKE

VERMILION PARISH

T15S - R1W

T15S - R2W

P.O.B.

SL 18201

SL 18200

3,000 Feet

