

TRACT 38167 - Vermilion Parish, Louisiana

A portion of the entirety of the beds and bottoms embraced within the meander of the shoreline as same existed in 1942, located in any parts of Township 14 South, Ranges 1, 2 and 3 West and 1 East, and Township 15 South, Ranges 1, 2 and 3 West and 1 East, the entirety of said described area being deemed to comprise 50,000 acres, whether actually more or less, not presently under mineral lease from the State on March 8, 2006, and not formerly adjudicated in fee ownership to any party other than the State of Louisiana; which property is subject to the provisions of Special Act No. 92 of the 1942 Regular Session of the Louisiana Legislature requiring the successful bidder, within sixty (60) days of obtaining a mineral lease from the State of Louisiana, to obtain additional leases on the same property from LLOG Exploration Company, L.L.C. (successor in title to Energy Development Corp.) and Avrigo, Inc. [both successors in title to Acadian Vermilion Rice Irrigation Company, Inc.] containing terms not substantially different from and further containing a bonus and royalty not less than one-half (1/2) of those contained in the lease taken from the State of Louisiana, being more specifically described as follows: Beginning at the Southeast corner of State Lease No. 18089 and the Southwest corner of State Lease No. 18088, having Coordinates of X = 1,649,463.60 and Y = 400,924.30; thence East 9,918.97 feet along the South line of said State Lease No. 18088 to its Southeast corner and the Exxon/State ownership boundary line, having Coordinates of X = 1,659,382.57 and Y = 400,924.30; thence South 04 degrees 08 minutes 46 seconds West 6,222.32 feet along said boundary line to a point having Coordinates of X = 1,658,932.70 and Y = 394,718.26; thence West 9,469.10 feet to a point having Coordinates of X = 1,649,463.60 and Y = 394,718.26; thence North 6,206.04 feet to the point of beginning, containing approximately **1,381.12 acres**, all as more particularly outlined on a plat on file in the Office of Mineral Resources, Department of Natural Resources. All bearings, distances and coordinates are based on Louisiana Coordinate System of 1927, (South Zone).

NOTE: The maximum primary term for any lease of this tract is three (3) years and further, the aggregate total royalty in leases from the State of Louisiana, LLOG Exploration Company, L.L.C. and Avrigo, Inc. on this tract shall not equal less than twenty-five percent (25%). All leases, including the State lease shall contain a paragraph providing that, at the end of the primary term of the lease, Lessee shall release in favor of Lessor all of Lessee's right, title and interest in such lease as to all depths one hundred feet (100') below the deepest formation producing, or deepest formation, behind pipe, capable of producing, at that time.

NOTE: The above description of the Tract nominated for lease has been provided and corrected, where required, exclusively by the nomination party. Any mineral lease selected from this Tract and awarded by the Louisiana State Mineral Board shall be without warranty of any kind, either express, implied, or statutory, including, but not limited to, the implied warranties of merchantability and fitness for a particular

purpose. Should the mineral lease awarded by the Louisiana State Mineral Board be subsequently modified, cancelled or abrogated due to the existence of conflicting leases, operating agreements, private claims or other future obligations or conditions which may affect all or any portion of the leased Tract, it shall not relieve the Lessee of the obligation to pay any bonus due thereon to the Louisiana State Mineral Board, nor shall the Louisiana State Mineral Board be obligated to refund any consideration paid by the Lessor prior to such modification, cancellation, or abrogation, including, but not limited to, bonuses, rentals and royalties.

NOTE: The State of Louisiana does hereby reserve, and this lease shall be subject to, the imprescriptible right of surface use in the nature of a servitude in favor of the Department of Natural Resources, including its Offices and Commissions, for the sole purpose of implementing, constructing, servicing and maintaining approved coastal zone management and/or restoration projects. Utilization of any and all rights derived under this lease by the mineral lessee, its agents, successors or assigns, shall not interfere with nor hinder the reasonable surface use by the Department of Natural Resources, its Offices or Commissions, as herein above reserved.

Applicant: WHITE LAKE OPERATORS

Bidder	Cash Payment	Price/Acre	Rental	Oil	Gas	Other

Legend

- 06030032
- Active_Leases
- Counties

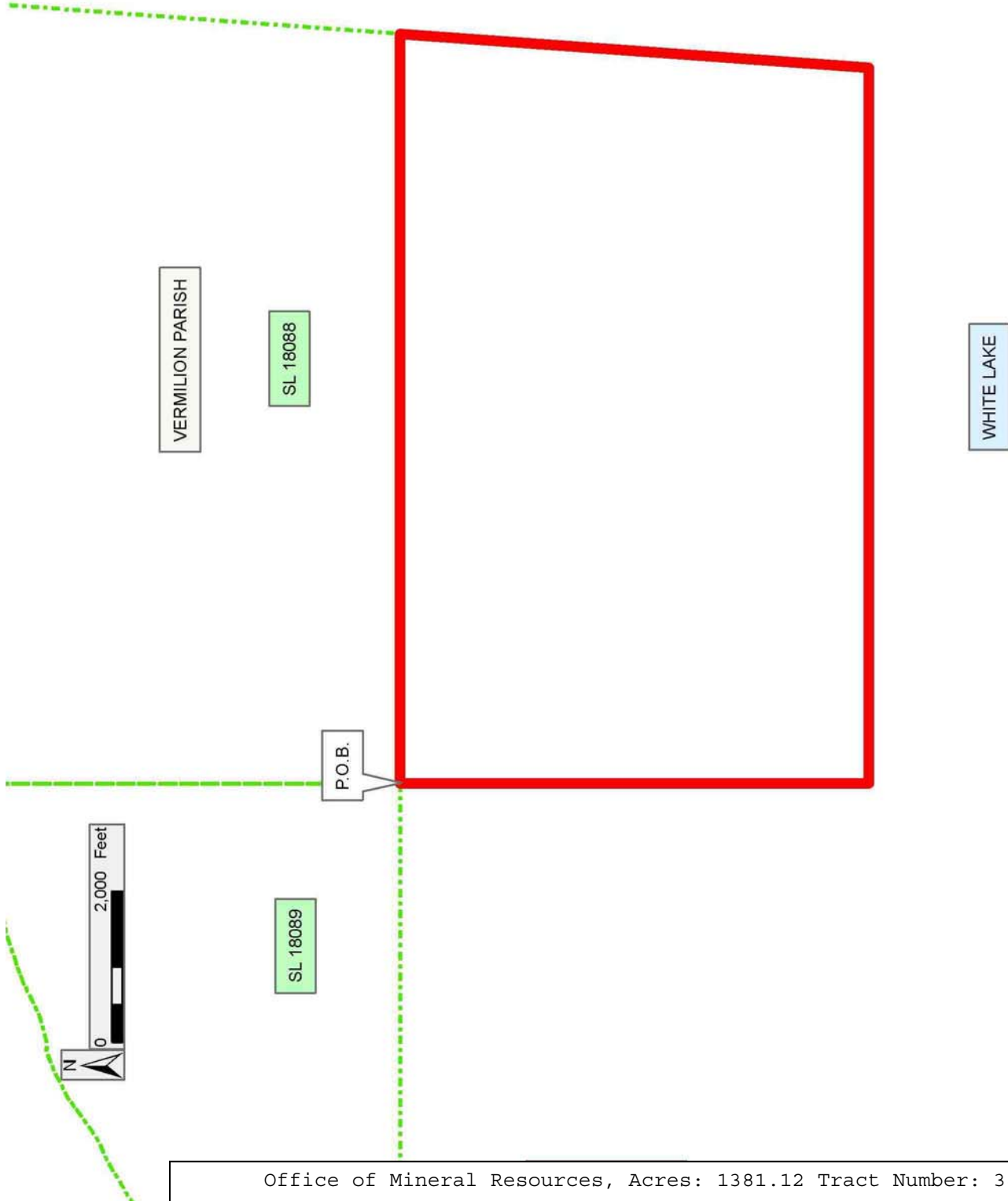

TRACT 38168 - Vermilion Parish, Louisiana

A portion of the bed and bottom of White Lake created by shoreline erosion since November of 1942, and therefore not in existence at the time Special Act No. 92 of the 1942 Regular Session of the Louisiana Legislature was enacted, claimed as one hundred percent (100%) owned by the State of Louisiana, not presently under mineral lease by the State of Louisiana on March 8, 2006 and being more particularly described as follows: Beginning at a point on the West boundary of State Lease No. 540, as amended, having Coordinates of X = 1,605,713.00 and Y = 400,114.50; thence along the boundary of said State Lease No. 540, as amended, the following courses and distances: South 2,840.00 feet and South 89 degrees 22 minutes 00 seconds East 2,486.35 feet to the Northwest corner of State Lease No. 15038 having Coordinates of X = 1,608,199.20 and Y = 397,247.01; thence South 2,233.03 feet along the West line of said State Lease No. 15038 to its Southwest corner having Coordinates of X = 1,608,199.20 and Y = 395,013.99; thence continue South 3,703.25 feet to a point having Coordinates of X = 1,608,199.20 and Y = 391,310.74; thence West approximately 11,366 feet to the 1942 Shoreline of White Lake; thence Northwesterly along said Shoreline to a point having a Coordinate of Y = 400,114.50 feet; thence East approximately 9,653 feet to a point on the West line of said State Lease No. 540, as amended, having Coordinates of X = 1,603,913.00 and Y = 400,114.50; thence continue East 1,800.00 feet along the boundary of said State Lease No. 540, as amended, to the point of beginning, containing approximately **2,396 acres**, all as more particularly outlined on a plat on file in the Office of Mineral Resources, Department of Natural Resources. All bearings, distances and coordinates are based on Louisiana Coordinate System of 1927, (South Zone).

NOTE: Any bid on this Tract shall contain, as additional consideration by the bidder, the obligation of the bidder, should a title dispute arise regarding this Tract and litigation ensue, to pay to the State, as same may be billed, any and all legal costs incurred by the State of Louisiana in defending its title to said Tract up to a maximum aggregate amount of one hundred fifty thousand and no/100 dollars (\$150,000.00) for all leases taken by same successful bidder in the same area. Failure to so include the additional consideration herein set forth may, at the sole discretion of the State Mineral Board, render the bid unacceptable.

NOTE: The above description of the Tract nominated for lease has been provided and corrected, where required, exclusively by the nomination party. Any mineral lease selected from this Tract and awarded by the Louisiana State Mineral Board shall be without warranty of any kind, either express, implied, or statutory, including, but not limited to, the implied warranties of merchantability and fitness for a particular purpose. Should the mineral lease awarded by the Louisiana State Mineral Board be subsequently modified, cancelled or abrogated due to the existence of conflicting leases, operating agreements, private claims or other future obligations or conditions which may affect all or any portion

of the leased Tract, it shall not relieve the Lessee of the obligation to pay any bonus due thereon to the Louisiana State Mineral Board, nor shall the Louisiana State Mineral Board be obligated to refund any consideration paid by the Lessor prior to such modification, cancellation, or abrogation, including, but not limited to, bonuses, rentals and royalties.

NOTE: The Office of Mineral Resources will require a minimum bonus of \$200 per acre and a minimum royalty of 25%.

NOTE: The State of Louisiana does hereby reserve, and this lease shall be subject to, the imprescriptible right of surface use in the nature of a servitude in favor of the Department of Natural Resources, including its Offices and Commissions, for the sole purpose of implementing, constructing, servicing and maintaining approved coastal zone management and/or restoration projects. Utilization of any and all rights derived under this lease by the mineral lessee, its agents, successors or assigns, shall not interfere with nor hinder the reasonable surface use by the Department of Natural Resources, its Offices or Commissions, as herein above reserved.

Applicant: WHITE LAKE OPERATORS

Bidder	Cash Payment	Price/Acre	Rental	Oil	Gas	Other

Legend

- 06030042
- Approximate 1942 Shoreline
- Active_Leases
- Counties

DOQQ2004

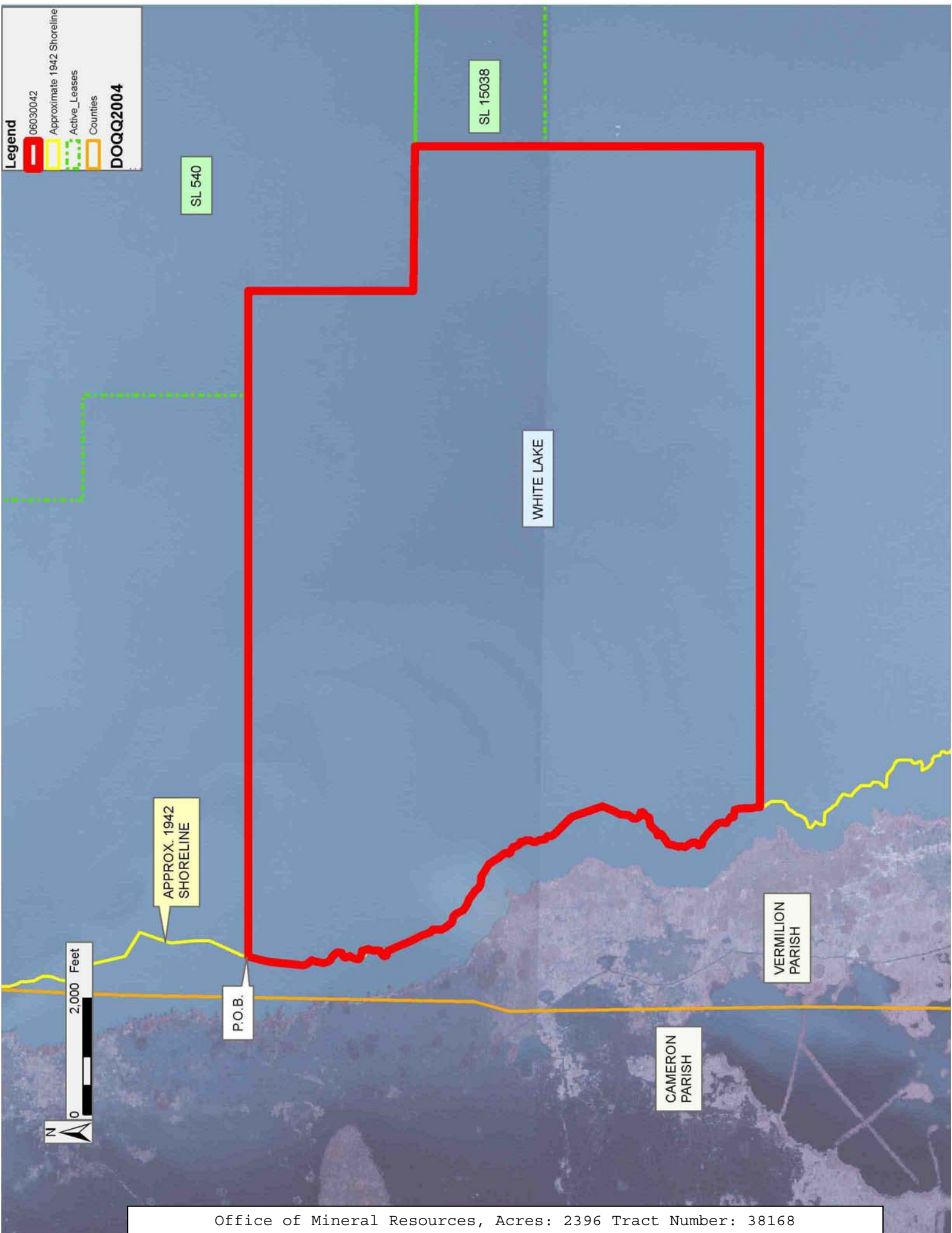

TRACT 38169 - Vermilion Parish, Louisiana

A portion of the entirety of the beds and bottoms embraced within the meander of the shoreline as same existed in 1942, located in any parts of Township 14 South, Ranges 1, 2 and 3 West and 1 East, and Township 15 South, Ranges 1, 2 and 3 West and 1 East, the entirety of said described area being deemed to comprise 50,000 acres, whether actually more or less, not presently under mineral lease from the State on March 8, 2006, and not formerly adjudicated in fee ownership to any party other than the State of Louisiana; which property is subject to the provisions of Special Act No. 92 of the 1942 Regular Session of the Louisiana Legislature requiring the successful bidder, within sixty (60) days of obtaining a mineral lease from the State of Louisiana, to obtain additional leases on the same property from LLOG Exploration Company, L.L.C. (successor in title to Energy Development Corp.) and Avrigo, Inc. [both successors in title to Acadian Vermilion Rice Irrigation Company, Inc.] containing terms not substantially different from and further containing a bonus and royalty not less than one-half (1/2) of those contained in the lease taken from the State of Louisiana, being more specifically described as follows: Beginning at a point on the East boundary of State Lease No. 540, as amended, having Coordinates of X = 1,615,709.16 and Y = 398,680.60; thence East 13,346.57 feet to a point having Coordinates of X = 1,629,055.74 and Y = 398,680.60; thence South 7,430.60 feet to a point on the North boundary of State Lease No. 18090 having Coordinates of X = 1,629,055.74 and Y = 391,250.00; thence West 6,255.74 feet along the North boundary of said State Lease No. 18090 to its Northwest corner having Coordinates of X = 1,622,800.00 and Y = 391,250.00; thence West 7,107.60 feet to a point having Coordinates of X = 1,615,692.39 and Y = 391,250.00; thence North 3,763.99 feet to the Southeast corner of State Lease No. 15038 having Coordinates of X = 1,615,692.40 and Y = 395,013.99; thence North 2,150.21 feet along the East boundary of said State Lease No. 15038 to its Northeast corner and the Southeast corner of said State Lease No. 540 having Coordinates of X = 1,615,692.40 and Y = 397,164.20; thence North 00 degrees 38 minutes 00 seconds East 1,516.49 feet along the East boundary of said State Lease No. 540 to the point of beginning, containing approximately **2,279.27 acres**, all as more particularly outlined on a plat on file in the Office of Mineral Resources, Department of Natural Resources. All bearings, distances and coordinates are based on Louisiana Coordinate System of 1927, (South Zone).

NOTE: The maximum primary term for any lease of this tract is three (3) years and further, the aggregate total royalty in leases from the State of Louisiana, LLOG Exploration Company, L.L.C. and Avrigo, Inc. on this tract shall not equal less than twenty-five percent (25%). All leases, including the State lease shall contain a paragraph providing that, at the end of the primary term of the lease, Lessee shall release in favor of Lessor all of Lessee's right, title and interest in such lease as to all depths one hundred feet (100') below the deepest formation producing, or deepest formation, behind pipe, capable of producing, at that time.

NOTE: The above description of the Tract nominated for lease has been provided and corrected, where required, exclusively by the nomination party. Any mineral lease selected from this Tract and awarded by the Louisiana State Mineral Board shall be without warranty of any kind, either express, implied, or statutory, including, but not limited to, the implied warranties of merchantability and fitness for a particular purpose. Should the mineral lease awarded by the Louisiana State Mineral Board be subsequently modified, cancelled or abrogated due to the existence of conflicting leases, operating agreements, private claims or other future obligations or conditions which may affect all or any portion of the leased Tract, it shall not relieve the Lessee of the obligation to pay any bonus due thereon to the Louisiana State Mineral Board, nor shall the Louisiana State Mineral Board be obligated to refund any consideration paid by the Lessor prior to such modification, cancellation, or abrogation, including, but not limited to, bonuses, rentals and royalties.

NOTE: The Office of Mineral Resources will require a minimum bonus of \$200 per acre and a minimum royalty of 25%.

NOTE: The State of Louisiana does hereby reserve, and this lease shall be subject to, the imprescriptible right of surface use in the nature of a servitude in favor of the Department of Natural Resources, including its Offices and Commissions, for the sole purpose of implementing, constructing, servicing and maintaining approved coastal zone management and/or restoration projects. Utilization of any and all rights derived under this lease by the mineral lessee, its agents, successors or assigns, shall not interfere with nor hinder the reasonable surface use by the Department of Natural Resources, its Offices or Commissions, as herein above reserved.

Applicant: WHITE LAKE OPERATORS

Bidder	Cash Payment	Price/Acre	Rental	Oil	Gas	Other

Legend

-  06030029
-  ACTIVE_LEASES
-  Counties

VERMILION PARISH

WHITE LAKE

P.O.B.

SL 540

SL 15038

SL 18090



TRACT 38170 - Vermilion Parish, Louisiana

A portion of the bed and bottom of White Lake created by shoreline erosion since November of 1942, and therefore not in existence at the time Special Act No. 92 of the 1942 Regular Session of the Louisiana Legislature was enacted, claimed as one hundred percent (100%) owned by the State of Louisiana, not presently under mineral lease by the State of Louisiana on March 8, 2006 and being more particularly described as follows: Beginning at a point having Coordinates of X = 1,593,665.46 and Y = 395,587.12; thence East approximately 2,431 feet to the 1942 Shoreline of White Lake; thence Southerly and Southeasterly along said Shoreline to a point having a Coordinate of X = 1,608,199.20; thence South approximately 5,493 feet to a point on the North line of State Lease No. 18621 having Coordinates of X = 1,608,199.20 and Y = 377,864.00; thence West 6,625.20 feet along the North line of said State Lease No. 18621 to its Northwest corner having Coordinates of X = 1,601,574.00 and Y = 377,864.00; thence continue West 7,908.54 feet to a point having Coordinates of X = 1,593,665.46 and Y = 377,864.00; thence North 17,723.12 feet to the point of beginning, containing approximately **408 acres**, all as more particularly outlined on a plat on file in the Office of Mineral Resources, Department of Natural Resources. All bearings, distances and coordinates are based on Louisiana Coordinate System of 1927, (South Zone).

NOTE: Any bid on this Tract shall contain, as additional consideration by the bidder, the obligation of the bidder, should a title dispute arise regarding this Tract and litigation ensue, to pay to the State, as same may be billed, any and all legal costs incurred by the State of Louisiana in defending its title to said Tract up to a maximum aggregate amount of one hundred fifty thousand and no/100 dollars (\$150,000.00) for all leases taken by same successful bidder in the same area. Failure to so include the additional consideration herein set forth may, at the sole discretion of the State Mineral Board, render the bid unacceptable.

NOTE: The above description of the Tract nominated for lease has been provided and corrected, where required, exclusively by the nomination party. Any mineral lease selected from this Tract and awarded by the Louisiana State Mineral Board shall be without warranty of any kind, either express, implied, or statutory, including, but not limited to, the implied warranties of merchantability and fitness for a particular purpose. Should the mineral lease awarded by the Louisiana State Mineral Board be subsequently modified, cancelled or abrogated due to the existence of conflicting leases, operating agreements, private claims or other future obligations or conditions which may affect all or any portion of the leased Tract, it shall not relieve the Lessee of the obligation to pay any bonus due thereon to the Louisiana State Mineral Board, nor shall the Louisiana State Mineral Board be obligated to refund any consideration paid by the Lessor prior to such modification, cancellation, or abrogation, including, but not limited to, bonuses, rentals and royalties.

NOTE: The State of Louisiana does hereby reserve, and this lease shall be subject to, the imprescriptible right of surface use in the nature of a servitude in favor of the Department of Natural Resources, including its Offices and Commissions, for the sole purpose of implementing, constructing, servicing and maintaining approved coastal zone management and/or restoration projects. Utilization of any and all rights derived under this lease by the mineral lessee, its agents, successors or assigns, shall not interfere with nor hinder the reasonable surface use by the Department of Natural Resources, its Offices or Commissions, as herein above reserved.

Applicant: WHITE LAKE OPERATORS

Bidder	Cash Payment	Price/Acre	Rental	Oil	Gas	Other

Legend

- 06030047
- Approximate 1942 Shoreline
- SDE_BUS_83_ACTIVE_LEASES
- Counties
- 06030047_01_11_06

DOQQ2004

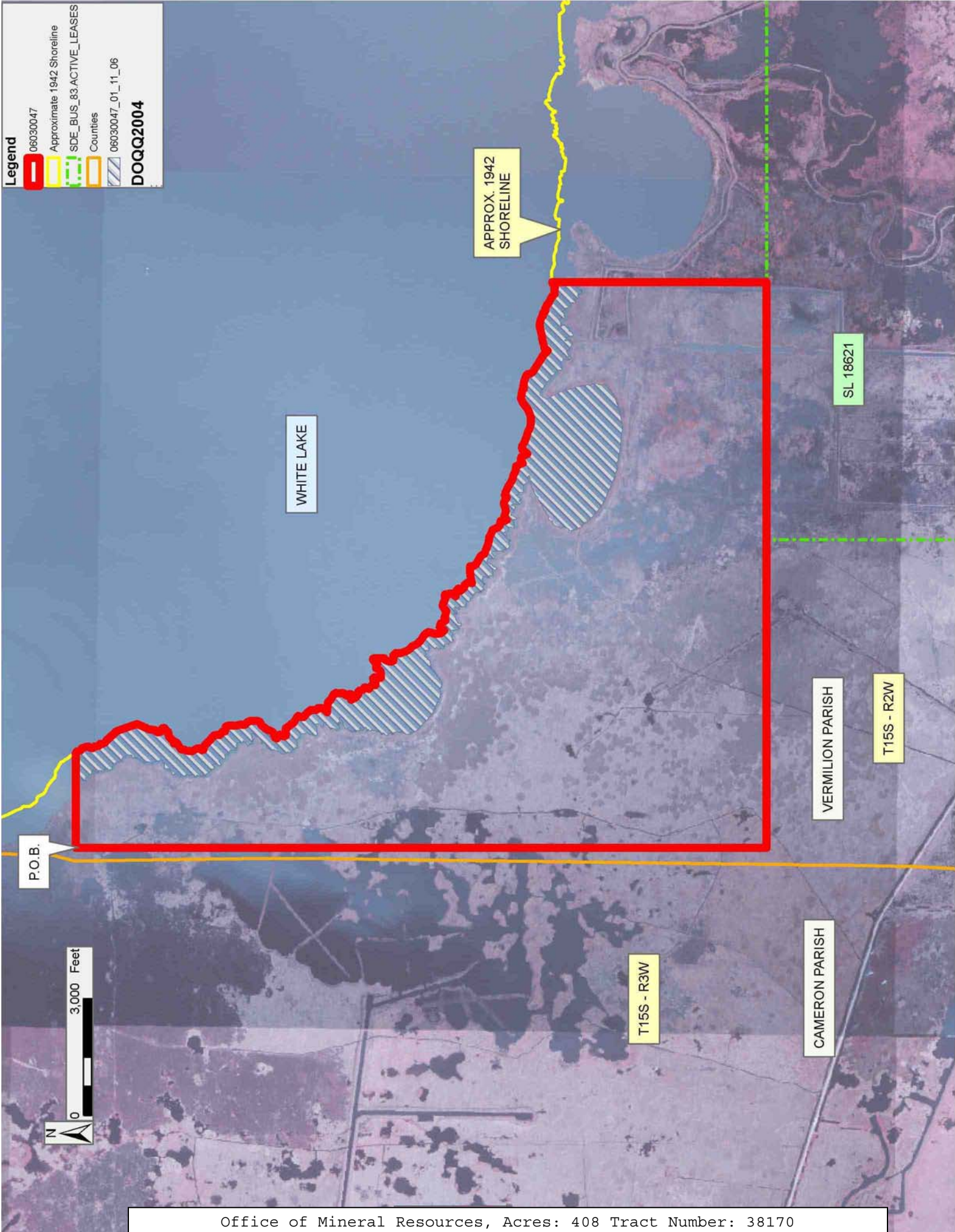

WHITE LAKE

APPROX. 1942 SHORELINE

SL 18621

VERMILION PARISH

T15S - R2W

CAMERON PARISH

T15S - R3W

P.O.B.

3,000 Feet

N

Office of Mineral Resources, Acres: 408 Tract Number: 38170

TRACT 38171 - Vermilion Parish, Louisiana

A portion of the entirety of the beds and bottoms embraced within the meander of the shoreline as same existed in 1942, located in any parts of Township 14 South, Ranges 1, 2 and 3 West and 1 East, and Township 15 South, Ranges 1, 2 and 3 West and 1 East, the entirety of said described area being deemed to comprise 50,000 acres, whether actually more or less, not presently under mineral lease from the State on March 8, 2006, and not formerly adjudicated in fee ownership to any party other than the State of Louisiana; which property is subject to the provisions of Special Act No. 92 of the 1942 Regular Session of the Louisiana Legislature requiring the successful bidder, within sixty (60) days of obtaining a mineral lease from the State of Louisiana, to obtain additional leases on the same property from LLOG Exploration Company, L.L.C. (successor in title to Energy Development Corp.) and Avrico, Inc. [both successors in title to Acadian Vermilion Rice Irrigation Company, Inc.] containing terms not substantially different from and further containing a bonus and royalty not less than one-half (1/2) of those contained in the lease taken from the State of Louisiana, being more specifically described as follows: Beginning at the Southwest corner of State Lease No. 15038 having Coordinates of X = 1,608,199.20 and Y = 395,013.99; thence East 7,493.20 feet along the South line of said State Lease No. 15038 to its Southeast corner having Coordinates of X = 1,615,692.40 and Y = 395,013.99; thence South 3,763.99 feet to a point having Coordinates of X = 1,615,692.40 and Y = 391,250.00; thence East 7,107.60 feet to the Northwest corner of State Lease No. 18090 having Coordinates of X = 1,622,800.00 and Y = 391,250.00; thence South 5,484.17 feet along the West line of said State Lease No. 18090 to a point having Coordinates of X = 1,662,800.00 and Y = 385,765.83; thence West 14,600.80 feet to a point having Coordinates of X = 1,608,199.20 and Y = 385,765.83; thence North 9,248.16 feet to the point of beginning, containing approximately **2,486.00 acres**, all as more particularly outlined on a plat on file in the Office of Mineral Resources, Department of Natural Resources. All bearings, distances and coordinates are based on Louisiana Coordinate System of 1927, (South Zone).

NOTE: The maximum primary term for any lease of this tract is three (3) years and further, the aggregate total royalty in leases from the State of Louisiana, LLOG Exploration Company, L.L.C. and Avrico, Inc. on this tract shall not equal less than twenty-five percent (25%). All leases, including the State lease shall contain a paragraph providing that, at the end of the primary term of the lease, Lessee shall release in favor of Lessor all of Lessee's right, title and interest in such lease as to all depths one hundred feet (100') below the deepest formation producing, or deepest formation, behind pipe, capable of producing, at that time.

NOTE: The above description of the Tract nominated for lease has been provided and corrected, where required, exclusively by the nomination party. Any mineral lease selected from this Tract and awarded by the Louisiana State Mineral Board shall be without warranty of any kind,

either express, implied, or statutory, including, but not limited to, the implied warranties of merchantability and fitness for a particular purpose. Should the mineral lease awarded by the Louisiana State Mineral Board be subsequently modified, cancelled or abrogated due to the existence of conflicting leases, operating agreements, private claims or other future obligations or conditions which may affect all or any portion of the leased Tract, it shall not relieve the Lessee of the obligation to pay any bonus due thereon to the Louisiana State Mineral Board, nor shall the Louisiana State Mineral Board be obligated to refund any consideration paid by the Lessor prior to such modification, cancellation, or abrogation, including, but not limited to, bonuses, rentals and royalties.

NOTE: The Office of Mineral Resources will require a minimum bonus of \$200 per acre and a minimum royalty of 25%.

NOTE: The State of Louisiana does hereby reserve, and this lease shall be subject to, the imprescriptible right of surface use in the nature of a servitude in favor of the Department of Natural Resources, including its Offices and Commissions, for the sole purpose of implementing, constructing, servicing and maintaining approved coastal zone management and/or restoration projects. Utilization of any and all rights derived under this lease by the mineral lessee, its agents, successors or assigns, shall not interfere with nor hinder the reasonable surface use by the Department of Natural Resources, its Offices or Commissions, as herein above reserved.

Applicant: WHITE LAKE OPERATORS

Bidder	Cash Payment	Price/Acre	Rental	Oil	Gas	Other

Legend

- 06030040
- Active_Leases
- Counties

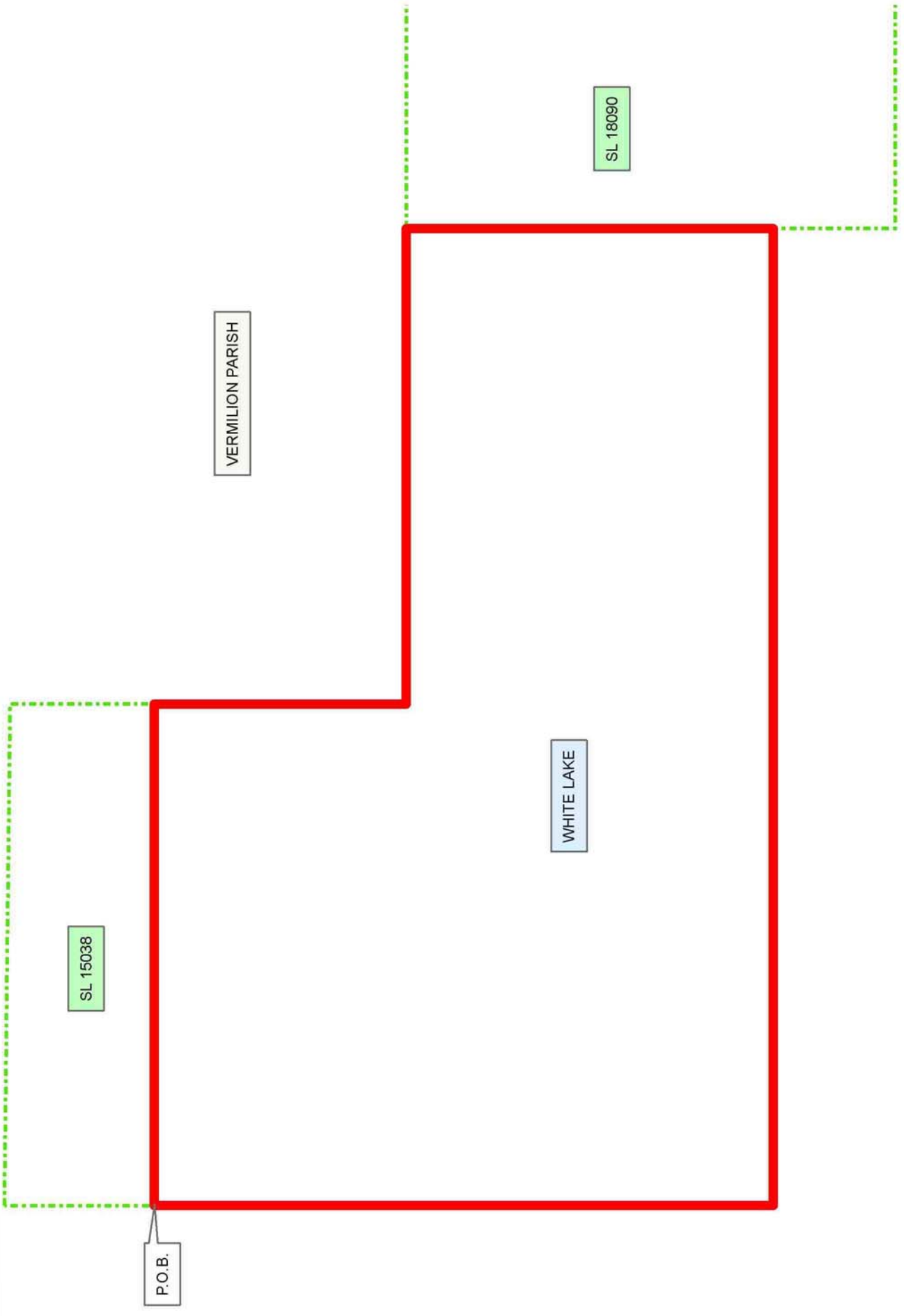

TRACT 38172 - Vermilion Parish, Louisiana

A portion of the entirety of the beds and bottoms embraced within the meander of the shoreline as same existed in 1942, located in any parts of Township 14 South, Ranges 1, 2 and 3 West and 1 East, and Township 15 South, Ranges 1, 2 and 3 West and 1 East, the entirety of said described area being deemed to comprise 50,000 acres, whether actually more or less, not presently under mineral lease from the State on March 8, 2006, and not formerly adjudicated in fee ownership to any party other than the State of Louisiana; which property is subject to the provisions of Special Act No. 92 of the 1942 Regular Session of the Louisiana Legislature requiring the successful bidder, within sixty (60) days of obtaining a mineral lease from the State of Louisiana, to obtain additional leases on the same property from LLOG Exploration Company, L.L.C. (successor in title to Energy Development Corp.) and Avrigo, Inc. [both successors in title to Acadian Vermilion Rice Irrigation Company, Inc.] containing terms not substantially different from and further containing a bonus and royalty not less than one-half (1/2) of those contained in the lease taken from the State of Louisiana, being more specifically described as follows: Beginning at a point having Coordinates of X = 1,637,700.00 and Y = 394,718.26; thence East 11,763.60 feet to a point having Coordinates of X = 1,649,463.60 and Y = 394,718.26; thence South 7,529.73 feet to a point having Coordinates of X = 1,649,463.60 and Y = 387,188.53; thence West 11,763.60 feet to a point on the East line of State Lease 18090 having Coordinates of X = 1,637,700.00 and Y = 387,188.53; thence North 4,061.47 feet along the East line of said State Lease No. 18090 to its Northeast corner having Coordinates of X = 1,637,700.00 and Y = 391,250.00; thence continue North 3,468.26 feet to the point of beginning, containing approximately **2,033.44 acres**, all as more particularly outlined on a plat on file in the Office of Mineral Resources, Department of Natural Resources. All bearings, distances and coordinates are based on Louisiana Coordinate System of 1927, (South Zone).

NOTE: The maximum primary term for any lease of this tract is three (3) years and further, the aggregate total royalty in leases from the State of Louisiana, LLOG Exploration Company, L.L.C. and Avrigo, Inc. on this tract shall not equal less than twenty-five percent (25%). All leases, including the State lease shall contain a paragraph providing that, at the end of the primary term of the lease, Lessee shall release in favor of Lessor all of Lessee's right, title and interest in such lease as to all depths one hundred feet (100') below the deepest formation producing, or deepest formation, behind pipe, capable of producing, at that time.

NOTE: The above description of the Tract nominated for lease has been provided and corrected, where required, exclusively by the nomination party. Any mineral lease selected from this Tract and awarded by the Louisiana State Mineral Board shall be without warranty of any kind, either express, implied, or statutory, including, but not limited to, the implied warranties of merchantability and fitness for a particular purpose. Should the mineral lease awarded by the Louisiana State Mineral

Board be subsequently modified, cancelled or abrogated due to the existence of conflicting leases, operating agreements, private claims or other future obligations or conditions which may affect all or any portion of the leased Tract, it shall not relieve the Lessee of the obligation to pay any bonus due thereon to the Louisiana State Mineral Board, nor shall the Louisiana State Mineral Board be obligated to refund any consideration paid by the Lessor prior to such modification, cancellation, or abrogation, including, but not limited to, bonuses, rentals and royalties.

NOTE: The Office of Mineral Resources will require a minimum bonus of \$200 per acre and a minimum royalty of 25%.

NOTE: The State of Louisiana does hereby reserve, and this lease shall be subject to, the imprescriptible right of surface use in the nature of a servitude in favor of the Department of Natural Resources, including its Offices and Commissions, for the sole purpose of implementing, constructing, servicing and maintaining approved coastal zone management and/or restoration projects. Utilization of any and all rights derived under this lease by the mineral lessee, its agents, successors or assigns, shall not interfere with nor hinder the reasonable surface use by the Department of Natural Resources, its Offices or Commissions, as herein above reserved.

Applicant: WHITE LAKE OPERATORS

Bidder	Cash Payment	Price/Acre	Rental	Oil	Gas	Other

Legend

- 06030033
- Active_Leases
- Counties



WHITE LAKE

P.O.B.

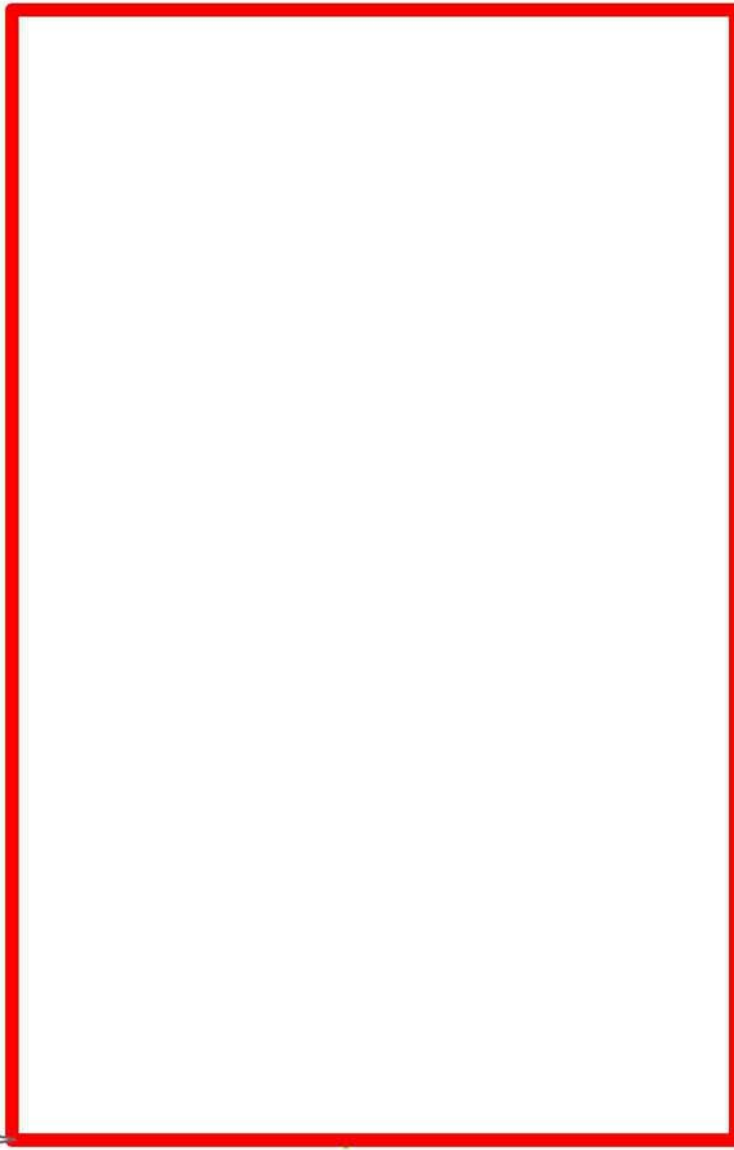

VERMILION PARISH

SL 18090

TRACT 38173 - Vermilion Parish, Louisiana

A portion of the entirety of the beds and bottoms embraced within the meander of the shoreline as same existed in 1942, located in any parts of Township 14 South, Ranges 1, 2 and 3 West and 1 East, and Township 15 South, Ranges 1, 2 and 3 West and 1 East, the entirety of said described area being deemed to comprise 50,000 acres, whether actually more or less, not presently under mineral lease from the State on March 8, 2006, and not formerly adjudicated in fee ownership to any party other than the State of Louisiana; which property is subject to the provisions of Special Act No. 92 of the 1942 Regular Session of the Louisiana Legislature requiring the successful bidder, within sixty (60) days of obtaining a mineral lease from the State of Louisiana, to obtain additional leases on the same property from LLOG Exploration Company, L.L.C. (successor in title to Energy Development Corp.) and Avrico, Inc. [both successors in title to Acadian Vermilion Rice Irrigation Company, Inc.] containing terms not substantially different from and further containing a bonus and royalty not less than one-half (1/2) of those contained in the lease taken from the State of Louisiana, being more specifically described as follows: Beginning at a point having Coordinates of X = 1,649,463.60 and Y = 394,718.26; thence East 9,469.10 feet to a point on the Exxon/State ownership boundary line, having Coordinates of X = 1,658,932.70 and Y = 394,718.26; thence South 04 degrees 08 minutes 46 seconds West 7,549.49 feet along said boundary line to a point having Coordinates of X = 1,658,386.87 and Y = 387,188.53; thence West 8,923.27 feet to a point having Coordinates of X = 1,649,463.60 and Y = 387,188.53; thence North 7,529.73 feet to the point of beginning, containing approximately **1,589.64 acres**, all as more particularly outlined on a plat on file in the Office of Mineral Resources, Department of Natural Resources. All bearings, distances and coordinates are based on Louisiana Coordinate System of 1927, (South Zone).

NOTE: The maximum primary term for any lease of this tract is three (3) years and further, the aggregate total royalty in leases from the State of Louisiana, LLOG Exploration Company, L.L.C. and Avrico, Inc. on this tract shall not equal less than twenty-five percent (25%). All leases, including the State lease shall contain a paragraph providing that, at the end of the primary term of the lease, Lessee shall release in favor of Lessor all of Lessee's right, title and interest in such lease as to all depths one hundred feet (100') below the deepest formation producing, or deepest formation, behind pipe, capable of producing, at that time.

NOTE: The above description of the Tract nominated for lease has been provided and corrected, where required, exclusively by the nomination party. Any mineral lease selected from this Tract and awarded by the Louisiana State Mineral Board shall be without warranty of any kind, either express, implied, or statutory, including, but not limited to, the implied warranties of merchantability and fitness for a particular purpose. Should the mineral lease awarded by the Louisiana State Mineral Board be subsequently modified, cancelled or abrogated due to the

existence of conflicting leases, operating agreements, private claims or other future obligations or conditions which may affect all or any portion of the leased Tract, it shall not relieve the Lessee of the obligation to pay any bonus due thereon to the Louisiana State Mineral Board, nor shall the Louisiana State Mineral Board be obligated to refund any consideration paid by the Lessor prior to such modification, cancellation, or abrogation, including, but not limited to, bonuses, rentals and royalties.

NOTE: The State of Louisiana does hereby reserve, and this lease shall be subject to, the imprescriptible right of surface use in the nature of a servitude in favor of the Department of Natural Resources, including its Offices and Commissions, for the sole purpose of implementing, constructing, servicing and maintaining approved coastal zone management and/or restoration projects. Utilization of any and all rights derived under this lease by the mineral lessee, its agents, successors or assigns, shall not interfere with nor hinder the reasonable surface use by the Department of Natural Resources, its Offices or Commissions, as herein above reserved.

Applicant: WHITE LAKE OPERATORS

Bidder	Cash Payment	Price/Acre	Rental	Oil	Gas	Other



VERMILION PARISH

P.O.B.

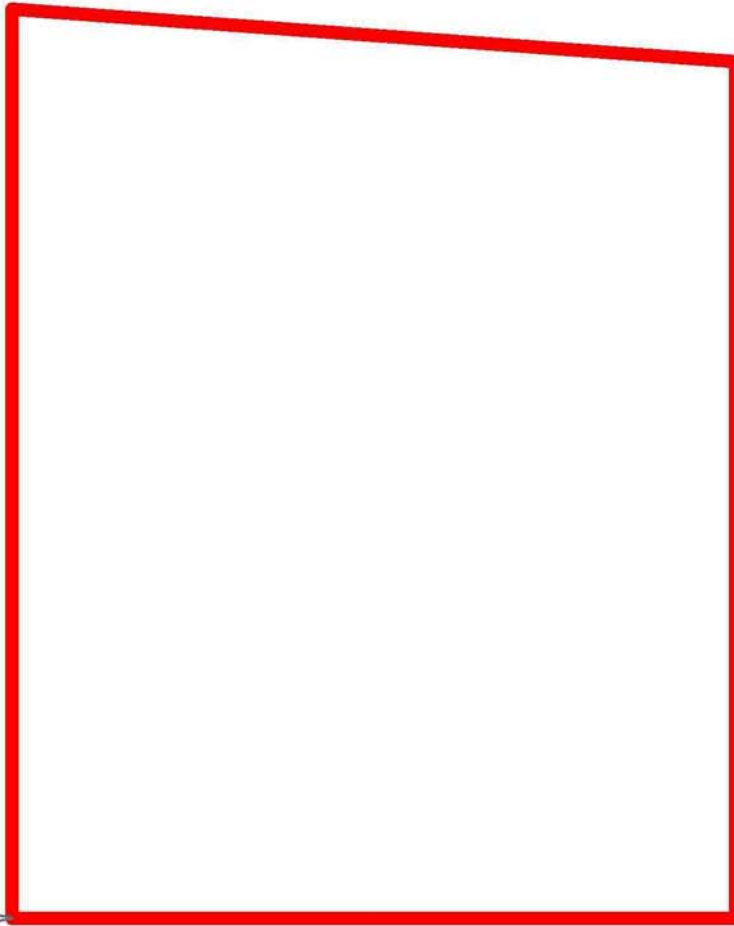

WHITE LAKE

TRACT 38174 - Vermilion Parish, Louisiana

A portion of the bed and bottom of White Lake created by shoreline erosion since November of 1942, and therefore not in existence at the time Special Act No. 92 of the 1942 Regular Session of the Louisiana Legislature was enacted, claimed as one hundred percent (100%) owned by the State of Louisiana, not presently under mineral lease by the State of Louisiana on March 8, 2006 and being more particularly described as follows: Beginning at a point having Coordinates of X = 1,608,199.20 and Y = 391,310.74; thence South approximately 7,954 feet to the 1942 Shoreline of White Lake; thence Northwesterly along said Shoreline to a point having a Coordinate of Y = 391,310.74; thence East approximately 11,366 feet to the point of beginning, containing approximately **1,587 acres**, all as more particularly outlined on a plat on file in the Office of Mineral Resources, Department of Natural Resources. All bearings, distances and coordinates are based on Louisiana Coordinate System of 1927, (South Zone).

NOTE: Any bid on this Tract shall contain, as additional consideration by the bidder, the obligation of the bidder, should a title dispute arise regarding this Tract and litigation ensue, to pay to the State, as same may be billed, any and all legal costs incurred by the State of Louisiana in defending its title to said Tract up to a maximum aggregate amount of one hundred fifty thousand and no/100 dollars (\$150,000.00) for all leases taken by same successful bidder in the same area. Failure to so include the additional consideration herein set forth may, at the sole discretion of the State Mineral Board, render the bid unacceptable.

NOTE: The above description of the Tract nominated for lease has been provided and corrected, where required, exclusively by the nomination party. Any mineral lease selected from this Tract and awarded by the Louisiana State Mineral Board shall be without warranty of any kind, either express, implied, or statutory, including, but not limited to, the implied warranties of merchantability and fitness for a particular purpose. Should the mineral lease awarded by the Louisiana State Mineral Board be subsequently modified, cancelled or abrogated due to the existence of conflicting leases, operating agreements, private claims or other future obligations or conditions which may affect all or any portion of the leased Tract, it shall not relieve the Lessee of the obligation to pay any bonus due thereon to the Louisiana State Mineral Board, nor shall the Louisiana State Mineral Board be obligated to refund any consideration paid by the Lessor prior to such modification, cancellation, or abrogation, including, but not limited to, bonuses, rentals and royalties.

NOTE: The Office of Mineral Resources will require a minimum bonus of \$200 per acre and a minimum royalty of 25%.

NOTE: The State of Louisiana does hereby reserve, and this lease shall be subject to, the imprescriptible right of surface use in the nature of a servitude in favor of the Department of Natural Resources, including its Offices and Commissions, for the sole purpose of implementing,

constructing, servicing and maintaining approved coastal zone management and/or restoration projects. Utilization of any and all rights derived under this lease by the mineral lessee, its agents, successors or assigns, shall not interfere with nor hinder the reasonable surface use by the Department of Natural Resources, its Offices or Commissions, as herein above reserved.

Applicant: WHITE LAKE OPERATORS

Bidder	Cash Payment	Price/Acre	Rental	Oil	Gas	Other

Legend

- 06030041
- Approximate 1942 Shoreline
- Counties
- DOQQ2004**

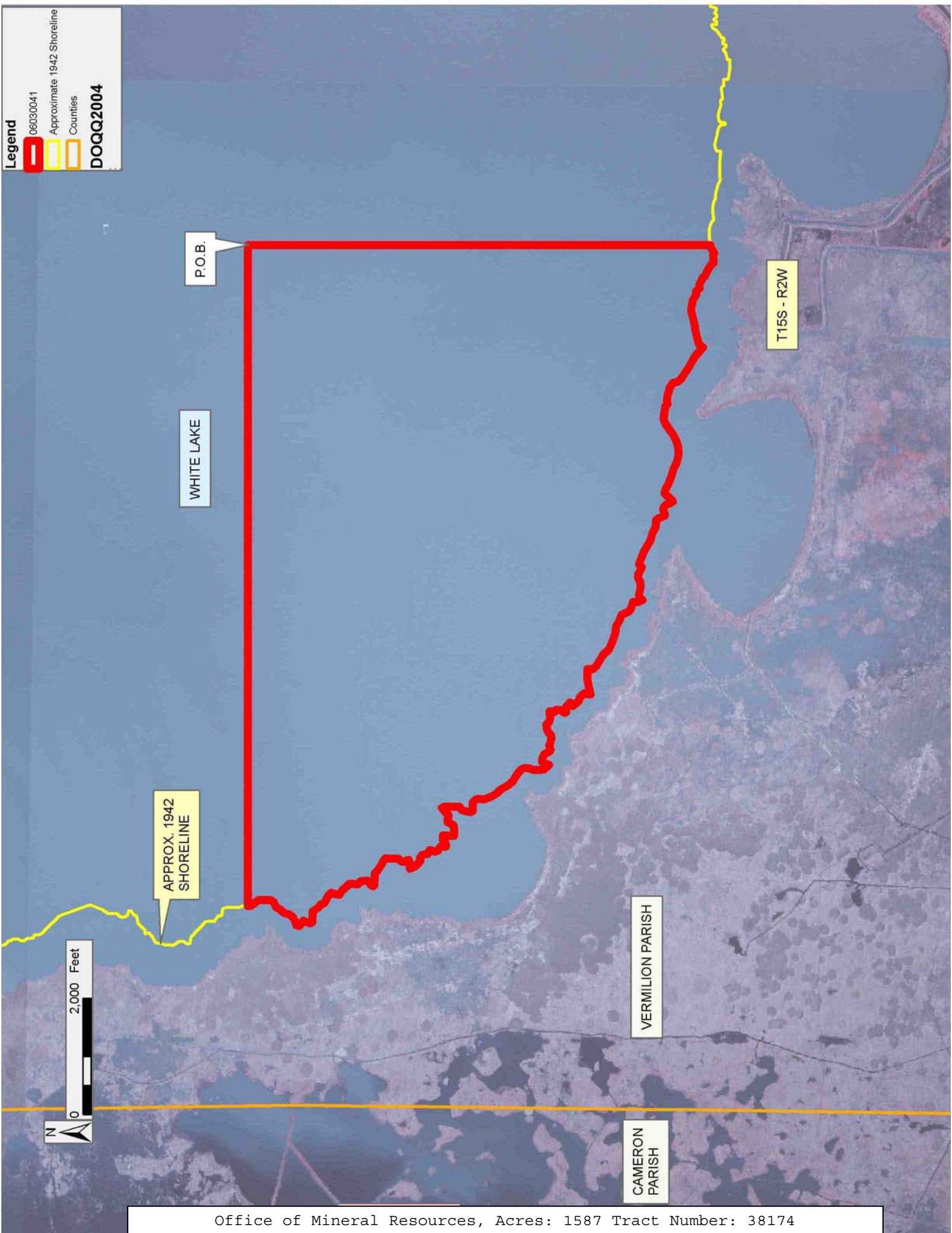

TRACT 38175 - Vermilion Parish, Louisiana

A portion of the entirety of the beds and bottoms embraced within the meander of the shoreline as same existed in 1942, located in any parts of Township 14 South, Ranges 1, 2 and 3 West and 1 East, and Township 15 South, Ranges 1, 2 and 3 West and 1 East, the entirety of said described area being deemed to comprise 50,000 acres, whether actually more or less, not presently under mineral lease from the State on March 8, 2006, and not formerly adjudicated in fee ownership to any party other than the State of Louisiana; which property is subject to the provisions of Special Act No. 92 of the 1942 Regular Session of the Louisiana Legislature requiring the successful bidder, within sixty (60) days of obtaining a mineral lease from the State of Louisiana, to obtain additional leases on the same property from LLOG Exploration Company, L.L.C. (successor in title to Energy Development Corp.) and Avrico, Inc. [both successors in title to Acadian Vermilion Rice Irrigation Company, Inc.] containing terms not substantially different from and further containing a bonus and royalty not less than one-half (1/2) of those contained in the lease taken from the State of Louisiana, being more specifically described as follows: Beginning at a point on the East line of State Lease No. 18090 having Coordinates of X = 1,637,700.00 and Y = 387,188.53; thence South 3,246.53 feet along the East line of said State Lease No. 18090 to its Southeast corner and the Northeast corner of State Lease No. 18091 having Coordinates of X = 1,637,700.00 and Y = 383,942.00; thence continue South 2,870.07 feet along the East line of said State Lease No. 18091 to its Southeast corner and the Northeast corner of State Lease No. 18092 and 18093 having Coordinates of X = 1,637,700.00 and Y = 381,071.93; thence South 89 degrees 57 minutes 59 seconds East 2,591.10 feet to a point having Coordinates of X = 1,640,291.10 and Y = 381,070.41; thence South 05 degrees 16 minutes 31 seconds West 4,455.28 feet to a point having Coordinates of X = 1,639,881.47 and Y = 376,634.00; thence East 3,470.93 feet to a point on the West line of State 3052, as amended having Coordinates of X = 1,643,352.40 and Y = 376,634.00; thence North 460.20 feet and East 2,101.56 feet along the West and North boundaries of said State Lease No. 3052 to the Southwest corner of State Lease No. 3050, as amended having Coordinates of X = 1,645,453.96 and Y = 377,094.20; thence along the boundary of said State Lease No. 3050 the following courses and distances: North 04 degrees 49 minutes 02 seconds East 938.60 feet to a point having Coordinates of X = 1,645,532.78 and Y = 378,029.48, North 33 degrees 42 minutes 13 seconds West 186.20 feet to a point having Coordinates of X = 1,645,429.46 and Y = 378,184.38, North 25 degrees 55 minutes 06 seconds West 206.85 feet to a point having Coordinates of X = 1,645,339.05 and Y = 378,370.42, North 23 degrees 30 minutes 41 seconds West 266.64 feet to a point having Coordinates of X = 1,645,232.68 and Y = 378,614.92, North 24 degrees 36 minutes 33 seconds West 188.44 feet to a point having Coordinates of X = 1,645,154.21 and Y = 378,786.24, North 21 degrees 15 minutes 37 seconds West 163.59 feet to a point having Coordinates of X = 1,645,094.89 and Y = 378,938.70, North 20 degrees 42 minutes 25 seconds West 203.74 feet to a point having Coordinates of X = 1,645,022.85 and Y = 379,129.28, North 16 degrees 23 minutes 25 seconds

West 259.59 feet to a point having Coordinates of X = 1,644,949.60 and Y = 379,378.32, North 15 degrees 47 minutes 59 seconds West 170.30 feet to a point having Coordinates of X = 1,644,903.23 and Y = 379,542.19, North 33 degrees 42 minutes 12 seconds East 35.81 feet to a point having Coordinates of X = 1,644,923.10 and Y = 379,571.98, North 23 degrees 33 minutes 31 seconds East 70.43 feet to a point having Coordinates of X = 1,644,951.25 and Y = 379,636.54, North 26 degrees 41 minutes 32 seconds East 40.34 feet to a point having Coordinates of X = 1,644,969.37 and Y = 379,672.58, North 13 degrees 23 minutes 51 seconds West 177.73 feet to a point having Coordinates of X = 1,644,928.19 and Y = 379,845.47, North 09 degrees 04 minutes 16 seconds West 193.58 feet to a point having Coordinates of X = 1,644,897.67 and Y = 380,036.63, North 07 degrees 07 minutes 48 seconds West 142.44 feet to a point having Coordinates of X = 1,644,879.99 and Y = 380,177.97, North 03 degrees 48 minutes 57 seconds West 106.24 feet to a point having Coordinates of X = 1,644,872.92 and Y = 380,283.97, North 02 degrees 57 minutes 43 seconds West 194.69 feet to a point having Coordinates of X = 1,644,862.86 and Y = 380,478.40, North 90.09 feet to a point having Coordinates of X = 1,644,862.86 and Y = 380,568.49, North 00 degrees 00 minutes 59 seconds East 104.17 feet to a point having Coordinates of X = 1,644,862.89 and Y = 380,672.66, North 04 degrees 16 minutes 34 seconds East 112.92 feet to a point having Coordinates of X = 1,644,871.31 and Y = 380,785.27, North 06 degrees 46 minutes 26 seconds East 310.56 feet to a point having Coordinates of X = 1,644,907.94 and Y = 381,093.66, North 04 degrees 32 minutes 10 seconds East 125.43 feet to a point having Coordinates of X = 1,644,917.86 and Y = 381,218.70, North 03 degrees 39 minutes 49 seconds East 140.07 feet to a point having Coordinates of X = 1,644,926.81 and Y = 381,358.48, North 149.22 feet to a point having Coordinates of X = 1,644,926.81 and Y = 381,507.70, North 03 degrees 16 minutes 13 seconds West 145.32 feet to a point having Coordinates of X = 1,644,918.52 and Y = 381,652.78, North 06 degrees 10 minutes 25 seconds West 154.27 feet to a point having Coordinates of X = 1,644,901.93 and Y = 381,806.15, North 06 degrees 17 minutes 30 seconds West 133.22 feet to a point having Coordinates of X = 1,644,887.33 and Y = 381,938.57, North 09 degrees 28 minutes 10 seconds West 120.53 feet to a point having Coordinates of X = 1,644,867.50 and Y = 382,057.46, North 14 degrees 44 minutes 50 seconds West 64.90 feet to a point having Coordinates of X = 1,644,850.98 and Y = 382,120.22, North 15 degrees 39 minutes 03 seconds West 85.74 feet to a point having Coordinates of X = 1,644,827.85 and Y = 382,202.78, North 19 degrees 06 minutes 10 seconds West 90.87 feet to a point having Coordinates of X = 1,644,798.11 and Y = 382,288.65, North 18 degrees 26 minutes 32 seconds West 125.34 feet to a point having Coordinates of X = 1,644,758.46 and Y = 382,407.55, North 17 degrees 49 minutes 43 seconds West 97.14 feet to a point having Coordinates of X = 1,644,728.72 and Y = 382,500.02, North 24 degrees 43 minutes 38 seconds West 87.86 feet to a point having Coordinates of X = 1,644,691.97 and Y = 382,579.82, North 26 degrees 08 minutes 31 seconds West 198.01 feet to a point having Coordinates of X = 1,644,604.73 and Y = 382,757.57, North 24 degrees 23 minutes 26 seconds West 164.18 feet to a point having Coordinates of X = 1,644,536.93 and Y =

382,907.10, North 24 degrees 38 minutes 03 seconds West 100.74 feet to a point having Coordinates of X = 1,644,494.94 and Y = 382,998.67, North 27 degrees 02 minutes 28 seconds West 209.91 feet to a point having Coordinates of X = 1,644,399.51 and Y = 383,185.63, North 23 degrees 12 minutes 42 seconds West 290.59 feet to a point having Coordinates of X = 1,644,284.98 and Y = 383,452.70, North 15 degrees 57 minutes 14 seconds West 111.11 feet to a point having Coordinates of X = 1,644,254.44 and Y = 383,559.53, North 16 degrees 30 minutes 31 seconds West 107.44 feet to a point having Coordinates of X = 1,644,223.91 and Y = 383,662.54, North 15 degrees 30 minutes 19 seconds West 72.95 feet to a point having Coordinates of X = 1,644,204.41 and Y = 383,732.83, North 08 degrees 44 minutes 59 seconds West 71.65 feet to a point having Coordinates of X = 1,644,193.51 and Y = 383,803.65, North 03 degrees 47 minutes 33 seconds West 266.24 feet to a point having Coordinates of X = 1,644,175.90 and Y = 384,069.31, North 08 degrees 08 minutes 05 seconds East 89.33 feet to a point having Coordinates of X = 1,644,188.54 and Y = 384,157.74, North 24 degrees 04 minutes 07 seconds East 226.20 feet to a point having Coordinates of X = 1,644,280.79 and Y = 384,364.27, North 37 degrees 19 minutes 13 seconds East 171.23 feet to a point having Coordinates of X = 1,644,384.60 and Y = 384,500.44, North 30 degrees 58 minutes 08 seconds East 194.94 feet to a point having Coordinates of X = 1,644,484.91 and Y = 384,667.59, North 34 degrees 42 minutes 38 seconds East 177.67 feet to a point having Coordinates of X = 1,644,586.08 and Y = 384,813.64, North 32 degrees 12 minutes 37 seconds East 179.26 feet to a point having Coordinates of X = 1,644,681.63 and Y = 384,965.31, North 35 degrees 19 minutes 34 seconds East 165.25 feet to a point having Coordinates of X = 1,644,777.18 and Y = 385,100.13, North 45 degrees 00 minutes 54 seconds East 190.71 feet to a point having Coordinates of X = 1,644,912.07 and Y = 385,234.95, North 43 degrees 24 minutes 02 seconds East 449.95 feet to a point having Coordinates of X = 1,645,221.23 and Y = 385,561.87, North 45 degrees 00 minutes 52 seconds East 139.29 feet to a point having Coordinates of X = 1,645,319.75 and Y = 385,660.34, North 54 degrees 10 minutes 49 seconds East 99.41 feet to a point having Coordinates of X = 1,645,400.36 and Y = 385,718.52, North 47 degrees 18 minutes 18 seconds East 158.41 feet to a point having Coordinates of X = 1,645,516.79 and Y = 385,825.94, North 50 degrees 50 minutes 25 seconds East 155.94 feet to a point having Coordinates of X = 1,645,637.70 and Y = 385,924.41, North 36 degrees 30 minutes 38 seconds East 136.13 feet to a point having Coordinates of X = 1,645,718.69 and Y = 386,033.82, North 42 degrees 31 minutes 18 seconds East 81.92 feet to a point having Coordinates of X = 1,645,774.06 and Y = 386,094.20, East 1,718.10 feet to a point having Coordinates of X = 1,647,492.16 and Y = 386,094.20, South 54 degrees 10 minutes 32 seconds East 60.40 feet to a point having Coordinates of X = 1,647,541.13 and Y = 386,058.85, South 53 degrees 08 minutes 39 seconds East 138.51 feet to a point having Coordinates of X = 1,647,651.96 and Y = 385,975.77, South 52 degrees 16 minutes 09 seconds East 181.01 feet to a point having Coordinates of X = 1,647,795.12 and Y = 385,865.00, South 41 degrees 38 minutes 52 seconds East 166.76 feet to a point having Coordinates of X = 1,647,905.94 and Y = 385,740.39 and South 33 degrees 42

minutes 19 seconds East 83.72 feet to a point on the Eastern boundary of said State Lease No. 3050 having Coordinates of X = 1,647,952.40 and Y = 385,670.74; thence North 1,517.79 feet to a point having Coordinates of X = 1,647,952.40 and Y = 387,188.53; thence West 10,252.40 feet to the point of beginning, containing approximately **1,564.67 acres**, all as more particularly outlined on a plat on file in the Office of Mineral Resources, Department of Natural Resources. All bearings, distances and coordinates are based on Louisiana Coordinate System of 1927, (South Zone).

NOTE: The maximum primary term for any lease of this tract is three (3) years and further, the aggregate total royalty in leases from the State of Louisiana, LLOG Exploration Company, L.L.C. and Avrico, Inc. on this tract shall not equal less than twenty-five percent (25%). All leases, including the State lease shall contain a paragraph providing that, at the end of the primary term of the lease, Lessee shall release in favor of Lessor all of Lessee's right, title and interest in such lease as to all depths one hundred feet (100') below the deepest formation producing, or deepest formation, behind pipe, capable of producing, at that time.

NOTE: The above description of the Tract nominated for lease has been provided and corrected, where required, exclusively by the nomination party. Any mineral lease selected from this Tract and awarded by the Louisiana State Mineral Board shall be without warranty of any kind, either express, implied, or statutory, including, but not limited to, the implied warranties of merchantability and fitness for a particular purpose. Should the mineral lease awarded by the Louisiana State Mineral Board be subsequently modified, cancelled or abrogated due to the existence of conflicting leases, operating agreements, private claims or other future obligations or conditions which may affect all or any portion of the leased Tract, it shall not relieve the Lessee of the obligation to pay any bonus due thereon to the Louisiana State Mineral Board, nor shall the Louisiana State Mineral Board be obligated to refund any consideration paid by the Lessor prior to such modification, cancellation, or abrogation, including, but not limited to, bonuses, rentals and royalties.

NOTE: The Office of Mineral Resources will require a minimum bonus of \$200 per acre and a minimum royalty of 25%.

NOTE: The State of Louisiana does hereby reserve, and this lease shall be subject to, the imprescriptible right of surface use in the nature of a servitude in favor of the Department of Natural Resources, including its Offices and Commissions, for the sole purpose of implementing, constructing, servicing and maintaining approved coastal zone management and/or restoration projects. Utilization of any and all rights derived under this lease by the mineral lessee, its agents, successors or assigns, shall not interfere with nor hinder the reasonable surface use by the Department of Natural Resources, its Offices or Commissions, as herein above reserved.

Applicant: WHITE LAKE OPERATORS

Bidder	Cash Payment	Price/Acre	Rental	Oil	Gas	Other

Legend

- 06030035
- ACTIVE_LEASES
- Counties

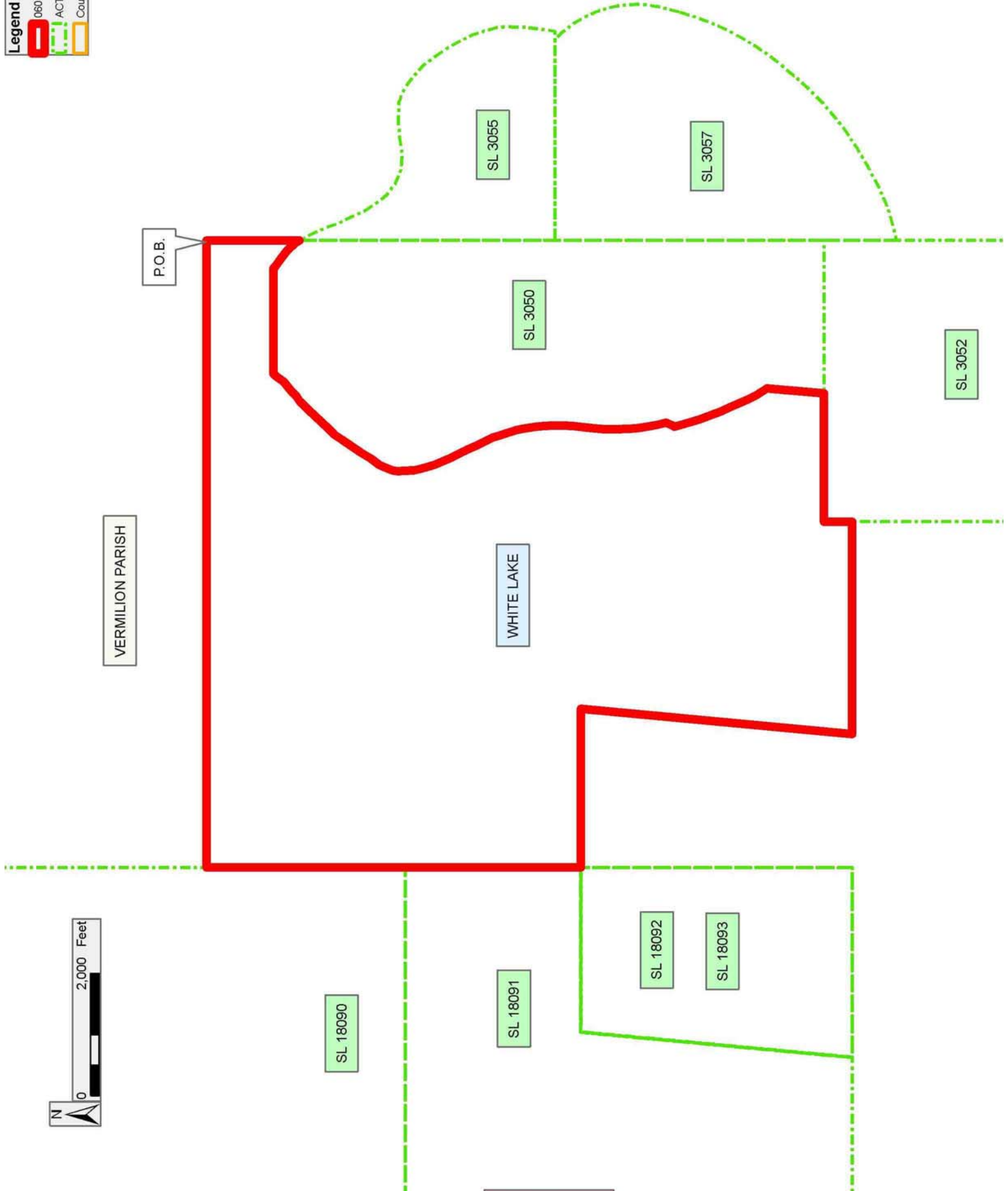

TRACT 38176 - Vermilion Parish, Louisiana

A portion of the entirety of the beds and bottoms embraced within the meander of the shoreline as same existed in 1942, located in any parts of Township 14 South, Ranges 1, 2 and 3 West and 1 East, and Township 15 South, Ranges 1, 2 and 3 West and 1 East, the entirety of said described area being deemed to comprise 50,000 acres, whether actually more or less, not presently under mineral lease from the State on March 8, 2006, and not formerly adjudicated in fee ownership to any party other than the State of Louisiana; which property is subject to the provisions of Special Act No. 92 of the 1942 Regular Session of the Louisiana Legislature requiring the successful bidder, within sixty (60) days of obtaining a mineral lease from the State of Louisiana, to obtain additional leases on the same property from LLOG Exploration Company, L.L.C. (successor in title to Energy Development Corp.) and Avrico, Inc. [both successors in title to Acadian Vermilion Rice Irrigation Company, Inc.] containing terms not substantially different from and further containing a bonus and royalty not less than one-half (1/2) of those contained in the lease taken from the State of Louisiana, being more specifically described as follows: Beginning at a point having Coordinates of X = 1,647,952.40 and Y = 387,188.53; thence South 1,517.79 feet to the most North corner of State Lease No. 3055, as amended; thence along the boundary of said State Lease the following: Thence South 27 degrees 41 minutes 18 seconds East 245.47 feet to a point having Coordinates of X = 1,648,066.46 and Y = 385,453.38; Thence South 24 degrees 31 minutes 46 seconds East 144.04 feet to a point having Coordinates of X = 1,648,126.26 and Y = 385,322.34; Thence South 21 degrees 27 minutes 25 seconds East 138.33 feet to a point having Coordinates of X = 1,648,176.86 and Y = 385,193.60; Thence South 20 degrees 33 minutes 44 seconds East 183.07 feet to a point having Coordinates of X = 1,648,241.16 and Y = 385,022.19; Thence South 25 degrees 21 minutes 33 seconds East 147.26 feet to a point having Coordinates of X = 1,648,304.23 and Y = 384,889.12; Thence South 24 degrees 37 minutes 54 seconds East 123.28 feet to a point having Coordinates of X = 1,648,355.61 and Y = 384,777.06; Thence South 26 degrees 06 minutes 30 seconds East 127.39 feet to a point having Coordinates of X = 1,648,411.67 and Y = 384,662.67; Thence South 22 degrees 05 minutes 37 seconds East 60.06 feet to a point having Coordinates of X = 1,648,434.26 and Y = 384,607.02; Thence South 32 degrees 09 minutes 50 seconds East 139.95 feet to a point having Coordinates of X = 1,648,508.76 and Y = 384,488.55; Thence South 37 degrees 31 minutes 14 seconds East 183.50 feet to a point having Coordinates of X = 1,648,620.52 and Y = 384,343.01; Thence South 37 degrees 45 minutes 42 seconds East 132.73 feet to a point having Coordinates of X = 1,648,701.80 and Y = 384,238.08; Thence South 52 degrees 03 minutes 42 seconds East 214.72 feet to a point having Coordinates of X = 1,648,871.14 and Y = 384,106.07; Thence South 67 degrees 17 minutes 09 seconds East 179.52 feet to a point having Coordinates of X = 1,649,036.74 and Y = 384,036.75; Thence South 71 degrees 34 minutes 13 seconds East 61.94 feet to a point having Coordinates of X = 1,649,101.20 and Y = 384,015.27; Thence South 82

degrees 09 minutes 11 seconds East 89.87 feet to a point having
Coordinates of X = 1,649,190.23 and Y = 384,003.00; Thence South 86
degrees 38 minutes 00 seconds East 104.55 feet to a point having
Coordinates of X = 1,649,294.60 and Y = 383,996.86; Thence North 86
degrees 55 minutes 59 seconds East 172.15 feet to a point having
Coordinates of X = 1,649,466.50 and Y = 384,0067.07; Thence North 81
degrees 11 minutes 08 seconds East 180.18 feet to a point having
Coordinates of X = 1,649,644.55 and Y = 384,033.68; Thence North 85
degrees 19 minutes 01 seconds East 187.89 feet to a point having
Coordinates of X = 1,649,831.81 and Y = 384,049.02; Thence North 85
degrees 45 minutes 47 seconds East 83.11 feet to a point having
Coordinates of X = 1,649,914.69 and Y = 384,055.16; Thence South 88
degrees 40 minutes 04 seconds East 132.04 feet to a point having
Coordinates of X = 1,650,046.69 and Y = 384,052.09; Thence South 87
degrees 42 minutes 33 seconds East 76.80 feet to a point having
Coordinates of X = 1,650,123.43 and Y = 384,049.02; Thence South 84
degrees 28 minutes 42 seconds East 95.60 feet to a point having
Coordinates of X = 1,650,218.60 and Y = 384,039.82; Thence South 68
degrees 58 minutes 13 seconds East 42.75 feet to a point having
Coordinates of X = 1,650,258.50 and Y = 384,024.48; Thence South 74
degrees 45 minutes 10 seconds East 70.00 feet to a point having
Coordinates of X = 1,650,326.04 and Y = 384,006.07; Thence South 62
degrees 27 minutes 24 seconds East 79.62 feet to a point having
Coordinates of X = 1,650,396.64 and Y = 383,969.25; Thence South 60
degrees 36 minutes 10 seconds East 135.13 feet to a point having
Coordinates of X = 1,650,514.31 and Y = 383,902.92; Thence South 51
degrees 13 minutes 23 seconds East 111.42 feet to a point having
Coordinates of X = 1,650,601.23 and Y = 383,833.14; Thence South 49
degrees 24 minutes 45 seconds East 131.25 feet to a point having
Coordinates of X = 1,650,100.90 and Y = 383,747.75; Thence South 46
degrees 45 minutes 03 seconds East 166.16 feet to a point having
Coordinates of X = 1,650,821.93 and Y = 383,633.90; Thence South 36
degrees 53 minutes 05 seconds East 249.10 feet to a point having
Coordinates of X = 1,650,971.44 and Y = 383,434.66; Thence South 35
degrees 08 minutes 57 seconds East 234.96 feet to a point having
Coordinates of X = 1,651,106.71 and Y = 383,242.54; Thence South 28
degrees 06 minutes 06 seconds East 273.50 feet to a point having
Coordinates of X = 1,651,235.54 and Y = 383,001.28; Thence South 25
degrees 52 minutes 49 seconds East 185.62 feet to a point having
Coordinates of X = 1,651,316.56 and Y = 382,234.28; Thence South 17
degrees 56 minutes 06 seconds East 180.85 feet to a point having
Coordinates of X = 1,651,372.25 and Y = 382,662.22; Thence South 16
degrees 19 minutes 18 seconds East 216.20 feet to a point having
Coordinates of X = 1,651,433.01 and Y = 382,454.13; Thence South 04
degrees 55 minutes 05 seconds East 127.24 feet to a point having
Coordinates of X = 1,651,443.92 and Y = 382,327.96; Thence South 00
degrees 16 minutes 30 seconds West 114.60 feet to a point having
Coordinates of X = 1,651,443.37 and Y = 382,213.36; Thence South 03
degrees 30 minutes 11 seconds West 247.50 feet to a point having

Coordinates of X = 1,651,428.24 and Y = 381,966.32; Thence South 06 degrees 55 minutes 31 seconds West 475.59 feet to a point on the Southern boundary of said State Lease No. 3055, as amended. having Coordinates of X = 1,651,370.90 and Y = 351,494.20; Thence West 134.00 feet along the said southern boundary of State Lease No. 3055 to a point of intersection with the North line of State Lease No. 3057, as amended; thence along the boundary of said State Lease No. 3057 the following: Southeasterly on an arc having a radius of 1,823.83 feet and a center at X = 1,649,985.11 and Y = 380,167.79 to a point having Coordinates of X = 1,651,728.58 and Y = 379,632.37, Southwesterly on an arc having a radius of 4,410.13 feet and a center at X = 1,647,429.43 and Y = 380,615.51 to a point having Coordinates of X = 1,650,744.31 and Y = 377,706.77, Southwesterly on an arc having a radius of 5,340.92 feet and a center at X = 1,646,567.64 and Y = 381,035.56 to a point having Coordinates of X = 1,650,051.33 and Y = 376,987.18, Southwesterly on an arc having a radius of 5,213.92 feet and a center at X = 1,646,680.82 and Y = 380,965.20 to a point having Coordinates of X = 1,649,021.80 and Y = 376,306.36, Southwesterly on an arc having a radius of 3,375.84 feet and a center at X = 1,647,338.99 and Y = 379,232.87 to a point having Coordinates of X = 1,647,952.42 and Y = 375,913.23, Southwesterly on an arc having a radius of 3,375.84 feet and a center at X = 1,647,338.98 and Y = 379,232.87 to an intersecting point on the Western boundary of said State Lease No. 3057 as revised having Coordinates of X = 1,647,952.40 and Y = 375,913.23; Thence South 3,920.05 feet to the 1942 Shoreline of White Lake; thence Northeasterly along said Shoreline to the Southwest corner of AO217; thence North approximately 8,292.00 feet and East 4,753.15 feet along the boundary of said AO217 to the Exxon/State ownership Boundary Line; thence along said boundary line North 04 degrees 08 minutes 46 seconds East 5,274.14 feet; thence West 10,434.47 feet to the point of beginning, containing approximately **1,753.00 acres**, all as more particularly outlined on a plat on file in the Office of Mineral Resources, Department of Natural Resources. All bearings, distances and coordinates are based on Louisiana Coordinate System of 1927, (South Zone).

NOTE: The maximum primary term for any lease of this tract is three (3) years and further, the aggregate total royalty in leases from the State of Louisiana, LLOG Exploration Company, L.L.C. and Avrico, Inc. on this tract shall not equal less than twenty-five percent (25%). All leases, including the State lease shall contain a paragraph providing that, at the end of the primary term of the lease, Lessee shall release in favor of Lessor all of Lessee's right, title and interest in such lease as to all depths one hundred feet (100') below the deepest formation producing, or deepest formation, behind pipe, capable of producing, at that time.

NOTE: The above description of the Tract nominated for lease has been provided and corrected, where required, exclusively by the nomination party. Any mineral lease selected from this Tract and awarded by the Louisiana State Mineral Board shall be without warranty of any kind, either express, implied, or statutory, including, but not limited to, the

implied warranties of merchantability and fitness for a particular purpose. Should the mineral lease awarded by the Louisiana State Mineral Board be subsequently modified, cancelled or abrogated due to the existence of conflicting leases, operating agreements, private claims or other future obligations or conditions which may affect all or any portion of the leased Tract, it shall not relieve the Lessee of the obligation to pay any bonus due thereon to the Louisiana State Mineral Board, nor shall the Louisiana State Mineral Board be obligated to refund any consideration paid by the Lessor prior to such modification, cancellation, or abrogation, including, but not limited to, bonuses, rentals and royalties.

NOTE: The Office of Mineral Resources will require a minimum bonus of \$200 per acre and a minimum royalty of 25%.

NOTE: The State of Louisiana does hereby reserve, and this lease shall be subject to, the imprescriptible right of surface use in the nature of a servitude in favor of the Department of Natural Resources, including its Offices and Commissions, for the sole purpose of implementing, constructing, servicing and maintaining approved coastal zone management and/or restoration projects. Utilization of any and all rights derived under this lease by the mineral lessee, its agents, successors or assigns, shall not interfere with nor hinder the reasonable surface use by the Department of Natural Resources, its Offices or Commissions, as herein above reserved.

Applicant: WHITE LAKE OPERATORS

Bidder	Cash Payment	Price/Acre	Rental	Oil	Gas	Other

Legend

- 06030036
- Slowwaterbottoms
- Approximate 1942 Shoreline
- Active_Leases
- Counties
- DOQQ2004**
- DOQQ1998**

