

**TRACT 36198 - Vermilion Parish, Louisiana**

A portion of the entirety of the beds and bottoms embraced within the meander of the shoreline as same existed in 1942, located in any parts of Township 14 South, Ranges 1, 2 and 3 West and 1 East, and Township 15 South, Ranges 1, 2 and 3 West and 1 East, the entirety of said described area being deemed to comprise 50,000 acres, whether actually more or less, not presently under mineral lease from the State on March 10, 2004, and not formerly adjudicated in fee ownership to any party other than the State of Louisiana; which property is subject to the provisions of Special Act No. 92 of the 1942 Regular Session of the Louisiana Legislature requiring the successful bidder, within sixty (60) days of obtaining a mineral lease from the State of Louisiana, to obtain additional leases on the same property from LLOG Exploration Company, L.L.C. (successor in title to Energy Development Corp.) and Avrico, Inc. [both successors in title to Acadian Vermilion Rice Irrigation Company, Inc.] containing terms not substantially different from and further containing a bonus and royalty not less than one-half (1/2) of those contained in the lease taken from the State of Louisiana, being more specifically described as follows: Beginning at a point on the East boundary of State Lease No. 540, as amended, having Coordinates of X = 1,615,733.97 and Y = 400,924.30; thence North 00 degrees 38 minutes 00 seconds East 999.68 feet along the East boundary of said State Lease No. 540 to a point of intersection with the Southwest corner of State Lease No. 5951, as amended, having Coordinates of X = 1,615,745.00 and Y = 401,923.92; thence along the boundaries of said State Lease No. 5951 the following: South 88 degrees 48 minutes 17 seconds East 428.09 feet, North 39 degree 03 minutes 25 seconds East 450.73 feet to a point having Coordinates of X = 1,616,457.01 and Y = 402,264.99; thence along a curve having a radius of 2,208.00 feet and a center at X = 1,614,820.95 and Y = 403,747.76 to a point having Coordinates of X = 1,616,911.43 and Y = 403,036.99, thence along a curve having a radius of 1,108.00 feet and a center at X = 1,615,876.98 and Y = 403,433.96 to a point having Coordinates of X = 1,616,560.51 and Y = 404,306.00, North 51 degrees 36 minutes 33 seconds East 190.16 feet to a point having Coordinates of X = 1,616,411.46 and Y = 404,424.09, thence along a curve having a radius of 910.50 feet and a center of X = 1,615,512.95 and Y = 404,571.39 to a point having Coordinates of X = 1,616,274.20 and Y = 405,070.90, North 33 degrees 20 minutes 27 seconds East 81.52 feet, North 71 degrees 53 minutes 38 seconds West 126.26 feet to a point having Coordinates of X = 1,616,199.00 and Y = 405,178.24; thence along a curve having a radius of 3700.00 feet and a center at X = 1,613,199.37 and Y = 403,012.08 to a point having Coordinates of X = 1,616,080.18 and Y = 405,333.92 and West 297.47 feet to its Northwest corner and a point on the East Line of said State Lease No. 540; thence North 00 degrees 38 minutes 00 seconds East 1,749.53 feet along the East Line of said State Lease No. 540 to a point having Coordinates of X = 1,615,802.04 and Y = 407,083.35; thence East 7,608.42 feet to a point having Coordinates of X = 1,623,410.46 and Y = 407,083.35; thence North 6,401.17 feet to a point having Coordinates of X = 1,623,410.46 and Y = 413,484.51; thence East approximately 2,494 feet to the 1942 Shoreline of

White Lake; thence Southeasterly and Southerly along said Shoreline to a point having a Coordinate of Y = 400,924.30; thence West approximately 13,322.00 feet to the point of beginning, **LESS AND EXCEPT** that portion, if any, of State Lease 540, as amended, that may lie within the above described tract, containing approximately **2,492.00 acres**, all as more particularly outlined on a plat on file in the Office of Mineral Resources, Department of Natural Resources. All bearings, distances and coordinates are based on Louisiana Coordinate System of 1927, (South Zone).

NOTE: The maximum primary term for any lease of this tract is three (3) years and further, the aggregate total royalty in leases from the State of Louisiana, LLOG Exploration Company, L.L.C. and Avrigo, Inc. on this tract shall not equal less than twenty-five percent (25%). All leases, including the State lease shall contain a paragraph providing that, at the end of the primary term of the lease, Lessee shall release in favor of Lessor all of Lessee's right, title and interest in such lease as to all depths one hundred feet (100') below the deepest formation producing, or deepest formation, behind pipe, capable of producing, at that time.

NOTE: The above description of the Tract nominated for lease has been provided and corrected, where required, exclusively by the nomination party. Any mineral lease selected from this Tract and awarded by the Louisiana State Mineral Board shall be without warranty of any kind, either express, implied, or statutory, including, but not limited to, the implied warranties of merchantability and fitness for a particular purpose. Should the mineral lease awarded by the Louisiana State Mineral Board be subsequently modified, cancelled or abrogated due to the existence of conflicting leases, operating agreements, private claims or other future obligations or conditions which may affect all or any portion of the leased Tract, it shall not relieve the Lessee of the obligation to pay any bonus due thereon to the Louisiana State Mineral Board, nor shall the Louisiana State Mineral Board be obligated to refund any consideration paid by the Lessor prior to such modification, cancellation, or abrogation, including, but not limited to, bonuses, rentals and royalties.

NOTE: The State of Louisiana does hereby reserve, and this lease shall be subject to, the imprescriptible right of surface use in the nature of a servitude in favor of the Department of Natural Resources, including its Offices and Commissions, for the sole purpose of implementing, constructing, servicing and maintaining approved coastal zone management and/or restoration projects. Utilization of any and all rights derived under this lease by the mineral lessee, its agents, successors or assigns, shall not interfere with nor hinder the reasonable surface use by the Department of Natural Resources, its Offices or Commissions, as herein above reserved.

Applicant: Cypress Energy Corporation

Bidder	Cash Payment	Price/ Acre	Rental	Oil	Gas	Other



VERMILION PARISH

T14S - R1W

T15S - R1W

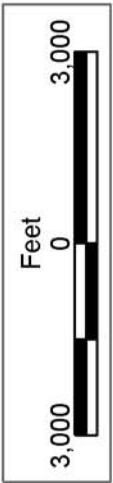

WHITE LAKE

APPROXIMATE 1942 SHORELINE

P.O.B.  
X=1,615,733.97  
Y=400,924.30

S.L. 5951

S.L. 540

**TRACT 36199 - Vermilion Parish, Louisiana**

A portion of the entirety of the beds and bottoms embraced within the meander of the shoreline as same existed in 1942, located in any parts of Township 14 South, Ranges 1, 2 and 3 West and 1 East, and Township 15 South, Ranges 1, 2 and 3 West and 1 East, the entirety of said described area being deemed to comprise 50,000 acres, whether actually more or less, not presently under mineral lease from the State on March 10, 2004, and not formerly adjudicated in fee ownership to any party other than the State of Louisiana; which property is subject to the provisions of Special Act No. 92 of the 1942 Regular Session of the Louisiana Legislature requiring the successful bidder, within sixty (60) days of obtaining a mineral lease from the State of Louisiana, to obtain additional leases on the same property from LLOG Exploration Company, L.L.C. (successor in title to Energy Development Corp.) and Avrigo, Inc. [both successors in title to Acadian Vermilion Rice Irrigation Company, Inc.] containing terms not substantially different from and further containing a bonus and royalty not less than one-half (1/2) of those contained in the lease taken from the State of Louisiana, being more specifically described as follows: Beginning at a point having Coordinates of X = 1,649,463.60 and Y = 400,924.30; thence East 9,918.97 feet to a point having Coordinates of X = 1,659,382.57 and Y = 400,924.30; thence North 04 degrees 08 minutes 46 seconds East approximately 6,330 feet to the 1942 Shoreline of White Lake; thence Northwesterly, Westerly and Southwesterly along said Shoreline to a point having a Coordinate of X = 1,649,463.60; thence South approximately 5,788 feet to the point of beginning, containing approximately **1,497 acres**, all as more particularly outlined on a plat on file in the Office of Mineral Resources, Department of Natural Resources. All bearings, distances and coordinates are based on Louisiana Coordinate System of 1927, (South Zone).

NOTE: The maximum primary term for any lease of this tract is three (3) years and further, the aggregate total royalty in leases from the State of Louisiana, LLOG Exploration Company, L.L.C. and Avrigo, Inc. on this tract shall not equal less than twenty-five percent (25%). All leases, including the State lease shall contain a paragraph providing that, at the end of the primary term of the lease, Lessee shall release in favor of Lessor all of Lessee's right, title and interest in such lease as to all depths one hundred feet (100') below the deepest formation producing, or deepest formation, behind pipe, capable of producing, at that time.

NOTE: The above description of the Tract nominated for lease has been provided and corrected, where required, exclusively by the nomination party. Any mineral lease selected from this Tract and awarded by the Louisiana State Mineral Board shall be without warranty of any kind, either express, implied, or statutory, including, but not limited to, the implied warranties of merchantability and fitness for a particular purpose. Should the mineral lease awarded by the Louisiana State Mineral Board be subsequently modified, cancelled or abrogated due to the existence of conflicting leases, operating agreements, private claims or

other future obligations or conditions which may affect all or any portion of the leased Tract, it shall not relieve the Lessee of the obligation to pay any bonus due thereon to the Louisiana State Mineral Board, nor shall the Louisiana State Mineral Board be obligated to refund any consideration paid by the Lessor prior to such modification, cancellation, or abrogation, including, but not limited to, bonuses, rentals and royalties.

NOTE: The State of Louisiana does hereby reserve, and this lease shall be subject to, the imprescriptible right of surface use in the nature of a servitude in favor of the Department of Natural Resources, including its Offices and Commissions, for the sole purpose of implementing, constructing, servicing and maintaining approved coastal zone management and/or restoration projects. Utilization of any and all rights derived under this lease by the mineral lessee, its agents, successors or assigns, shall not interfere with nor hinder the reasonable surface use by the Department of Natural Resources, its Offices or Commissions, as herein above reserved.

Applicant: Cypress Energy Corporation

Bidder	Cash Payment	Price/ Acre	Rental	Oil	Gas	Other



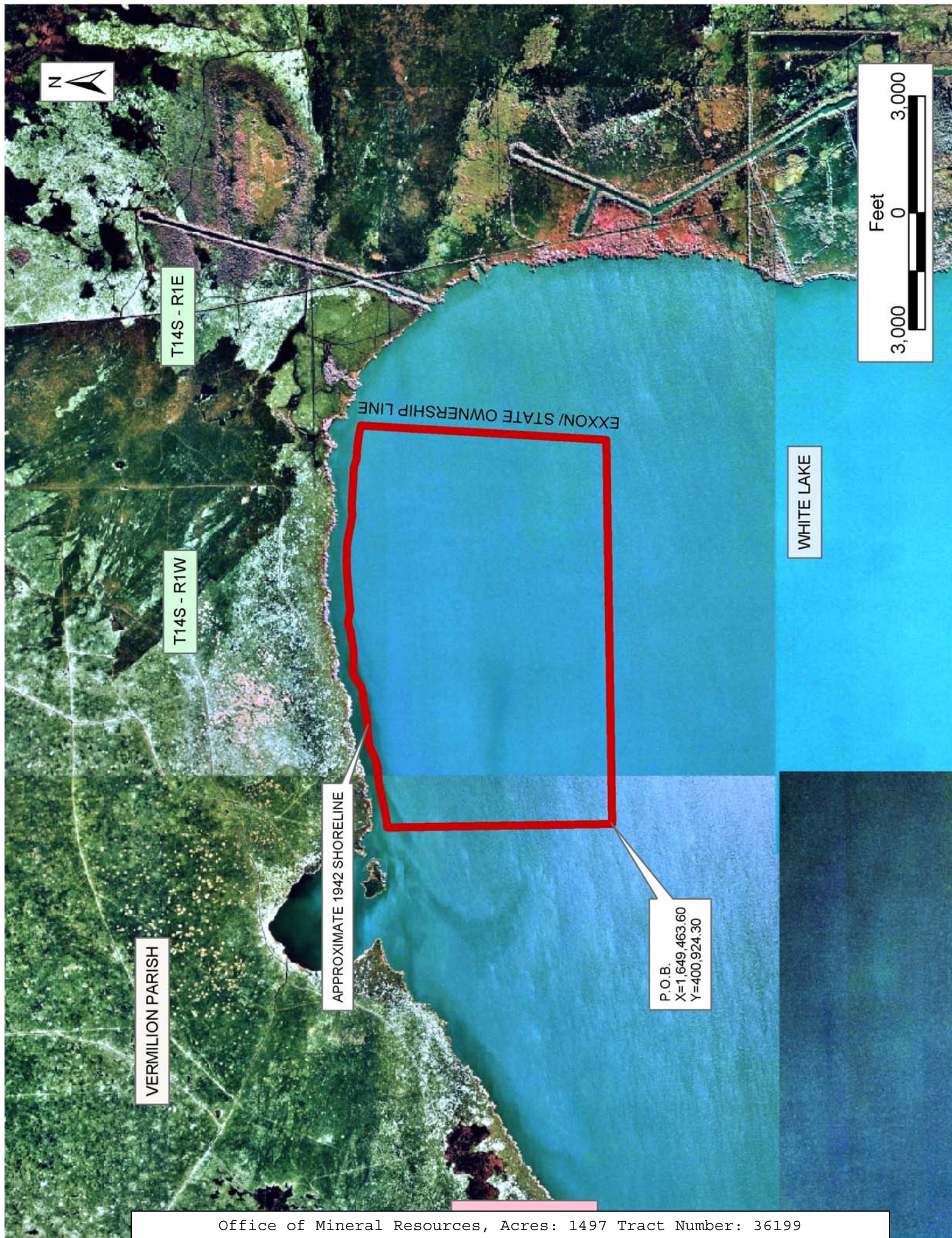



**TRACT 36200 - Vermilion Parish, Louisiana**

A portion of the entirety of the beds and bottoms embraced within the meander of the shoreline as same existed in 1942, located in any parts of Township 14 South, Ranges 1, 2 and 3 West and 1 East, and Township 15 South, Ranges 1, 2 and 3 West and 1 East, the entirety of said described area being deemed to comprise 50,000 acres, whether actually more or less, not presently under mineral lease from the State on March 10, 2004, and not formerly adjudicated in fee ownership to any party other than the State of Louisiana; which property is subject to the provisions of Special Act No. 92 of the 1942 Regular Session of the Louisiana Legislature requiring the successful bidder, within sixty (60) days of obtaining a mineral lease from the State of Louisiana, to obtain additional leases on the same property from LLOG Exploration Company, L.L.C. (successor in title to Energy Development Corp.) and Avrigo, Inc. [both successors in title to Acadian Vermilion Rice Irrigation Company, Inc.] containing terms not substantially different from and further containing a bonus and royalty not less than one-half (1/2) of those contained in the lease taken from the State of Louisiana, being more specifically described as follows: Beginning at a point having Coordinates of X = 1,649,463.60 and Y = 400,924.30; thence West approximately 11,860 feet to the 1942 Shoreline of White Lake; thence Northeasterly along said Shoreline to a point having a Coordinate of X = 1,649,463.60; thence South approximately 5,788 feet to the point of beginning, containing approximately **872 acres**, all as more particularly outlined on a plat on file in the Office of Mineral Resources, Department of Natural Resources. All bearings, distances and coordinates are based on Louisiana Coordinate System of 1927, (South Zone).

NOTE: The maximum primary term for any lease of this tract is three (3) years and further, the aggregate total royalty in leases from the State of Louisiana, LLOG Exploration Company, L.L.C. and Avrigo, Inc. on this tract shall not equal less than twenty-five percent (25%). All leases, including the State lease shall contain a paragraph providing that, at the end of the primary term of the lease, Lessee shall release in favor of Lessor all of Lessee's right, title and interest in such lease as to all depths one hundred feet (100') below the deepest formation producing, or deepest formation, behind pipe, capable of producing, at that time.

NOTE: The above description of the Tract nominated for lease has been provided and corrected, where required, exclusively by the nomination party. Any mineral lease selected from this Tract and awarded by the Louisiana State Mineral Board shall be without warranty of any kind, either express, implied, or statutory, including, but not limited to, the implied warranties of merchantability and fitness for a particular purpose. Should the mineral lease awarded by the Louisiana State Mineral Board be subsequently modified, cancelled or abrogated due to the existence of conflicting leases, operating agreements, private claims or other future obligations or conditions which may affect all or any portion of the leased Tract, it shall not relieve the Lessee of the obligation to



pay any bonus due thereon to the Louisiana State Mineral Board, nor shall the Louisiana State Mineral Board be obligated to refund any consideration paid by the Lessor prior to such modification, cancellation, or abrogation, including, but not limited to, bonuses, rentals and royalties.

NOTE: The State of Louisiana does hereby reserve, and this lease shall be subject to, the imprescriptible right of surface use in the nature of a servitude in favor of the Department of Natural Resources, including its Offices and Commissions, for the sole purpose of implementing, constructing, servicing and maintaining approved coastal zone management and/or restoration projects. Utilization of any and all rights derived under this lease by the mineral lessee, its agents, successors or assigns, shall not interfere with nor hinder the reasonable surface use by the Department of Natural Resources, its Offices or Commissions, as herein above reserved.

Applicant: Cypress Energy Corporation

Bidder	Cash Payment	Price/ Acre	Rental	Oil	Gas	Other



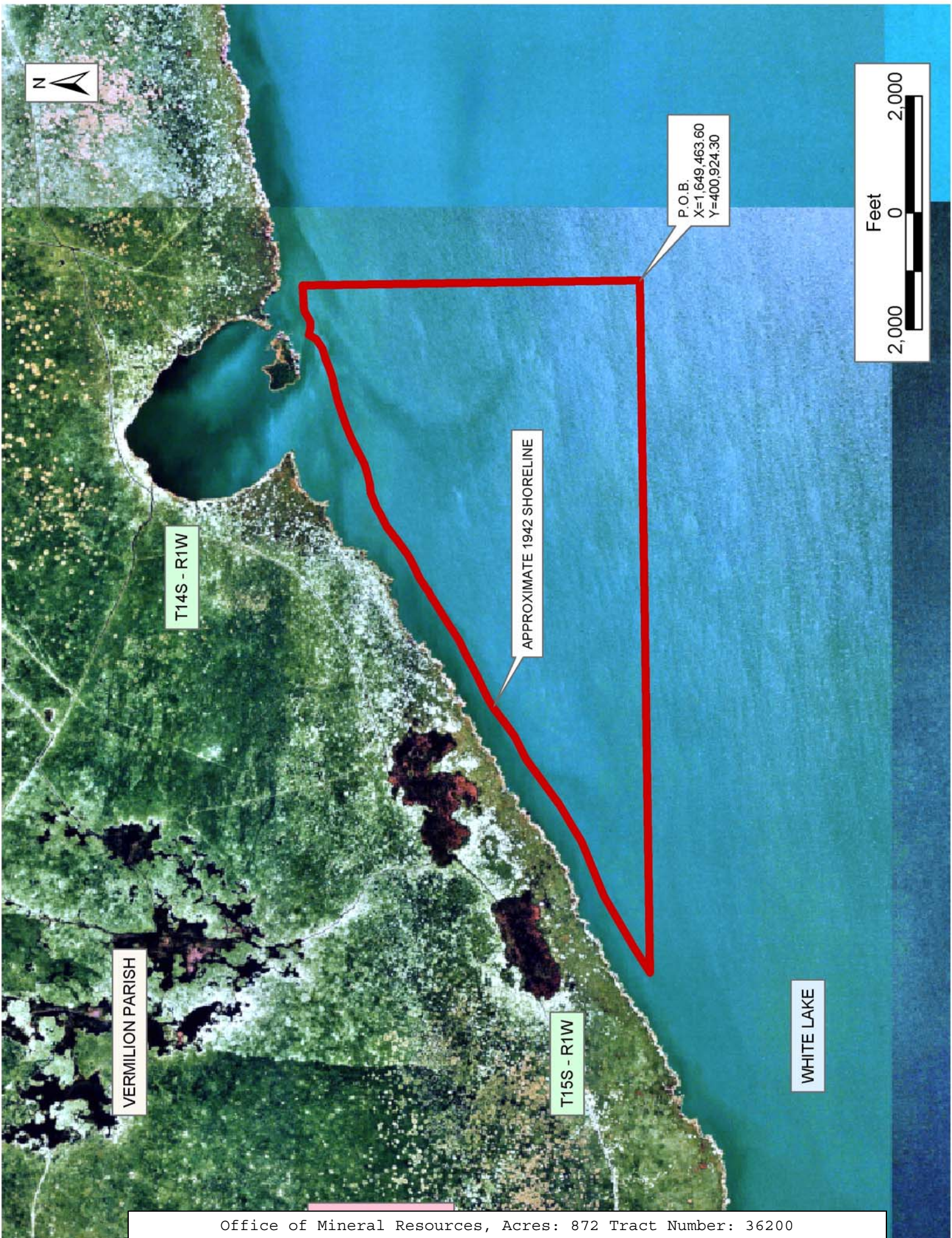

T14S - R1W

VERMILION PARISH

T15S - R1W

WHITE LAKE

P.O.B.  
X=1,649,463.60  
Y=400,924.30

APPROXIMATE 1942 SHORELINE





**TRACT 36201 - Vermilion Parish, Louisiana**

A portion of the entirety of the beds and bottoms embraced within the meander of the shoreline as same existed in 1942, located in any parts of Township 14 South, Ranges 1, 2 and 3 West and 1 East, and Township 15 South, Ranges 1, 2 and 3 West and 1 East, the entirety of said described area being deemed to comprise 50,000 acres, whether actually more or less, not presently under mineral lease from the State on March 10, 2004, and not formerly adjudicated in fee ownership to any party other than the State of Louisiana; which property is subject to the provisions of Special Act No. 92 of the 1942 Regular Session of the Louisiana Legislature requiring the successful bidder, within sixty (60) days of obtaining a mineral lease from the State of Louisiana, to obtain additional leases on the same property from LLOG Exploration Company, L.L.C. (successor in title to Energy Development Corp.) and Avrigo, Inc. [both successors in title to Acadian Vermilion Rice Irrigation Company, Inc.] containing terms not substantially different from and further containing a bonus and royalty not less than one-half (1/2) of those contained in the lease taken from the State of Louisiana, being more specifically described as follows: Beginning at a point on the East Line of State Lease No. 540, as amended, having Coordinates of X = 1,615,733.97 and Y = 400,924.30; thence East approximately 13,323.00 feet to the 1942 Shoreline of White Lake; thence Southerly and Southeasterly to the Southwest corner of State Lease No. 16853 and the Northwest corner of State Lease No. 16854; thence South 24 degrees 37 minutes 13 seconds East approximately 3,119 feet along the West Line of said State Lease No. 16854 to a point having Coordinates of X = 1,632,740.59 and Y = 396,254.00; thence West 9,940.59 feet to the Northeast corner of State Lease No. 17938 having Coordinates of X = 1,622,800.00 and Y = 396,254.00; thence along the North Line of said State Lease No. 17938 the following: West 3,591.00 feet and South 73 degrees 15 minutes 20 seconds West 3,672.31 feet to its Northwest corner and a point on the East Line of State Lease No. 15038, as amended, having Coordinates of X = 1,615,692.40 and Y = 395,196.00; thence North 1,968.20 feet along the East line of said State Lease No. 15038 to its Northeast corner and the Southeast corner of said State Lease No. 540 having Coordinates of X = 1,615,692.40 and Y = 397,164.20; thence North 00 degrees 38 minutes 00 seconds East 3,760.33 feet along the East Line of said State Lease No. 540, to the point of beginning, **LESS AND EXCEPT** that portion, if any, of State Lease 540, as amended, that may lie within the above described tract, containing approximately **1,684.00 acres**, all as more particularly outlined on a plat on file in the Office of Mineral Resources, Department of Natural Resources. All bearings, distances and coordinates are based on Louisiana Coordinate System of 1927, (South Zone).

NOTE: The maximum primary term for any lease of this tract is three (3) years and further, the aggregate total royalty in leases from the State of Louisiana, LLOG Exploration Company, L.L.C. and Avrigo, Inc. on this tract shall not equal less than twenty-five percent (25%). All leases, including the State lease shall contain a paragraph providing that, at the end of the primary term of the lease, Lessee shall release in favor of Lessor all

of Lessee's right, title and interest in such lease as to all depths one hundred feet (100') below the deepest formation producing, or deepest formation, behind pipe, capable of producing, at that time.

NOTE: The above description of the Tract nominated for lease has been provided and corrected, where required, exclusively by the nomination party. Any mineral lease selected from this Tract and awarded by the Louisiana State Mineral Board shall be without warranty of any kind, either express, implied, or statutory, including, but not limited to, the implied warranties of merchantability and fitness for a particular purpose. Should the mineral lease awarded by the Louisiana State Mineral Board be subsequently modified, cancelled or abrogated due to the existence of conflicting leases, operating agreements, private claims or other future obligations or conditions which may affect all or any portion of the leased Tract, it shall not relieve the Lessee of the obligation to pay any bonus due thereon to the Louisiana State Mineral Board, nor shall the Louisiana State Mineral Board be obligated to refund any consideration paid by the Lessor prior to such modification, cancellation, or abrogation, including, but not limited to, bonuses, rentals and royalties.

NOTE: The State of Louisiana does hereby reserve, and this lease shall be subject to, the imprescriptible right of surface use in the nature of a servitude in favor of the Department of Natural Resources, including its Offices and Commissions, for the sole purpose of implementing, constructing, servicing and maintaining approved coastal zone management and/or restoration projects. Utilization of any and all rights derived under this lease by the mineral lessee, its agents, successors or assigns, shall not interfere with nor hinder the reasonable surface use by the Department of Natural Resources, its Offices or Commissions, as herein above reserved.

Applicant: Cypress Energy Corporation

Bidder	Cash Payment	Price/ Acre	Rental	Oil	Gas	Other



VERMILION PARISH

WHITE LAKE

P.O.B.  
X=1,615,733.97  
Y=400,924.00

S.L. 540

S.L. 16853

APPROXIMATE 1942 SHORELINE

S.L. 16854

S.L. 15038

S.L. 17594

S.L. 17938





**TRACT 36202 - Vermilion Parish, Louisiana**

A portion of the entirety of the beds and bottoms embraced within the meander of the shoreline as same existed in 1942, located in any parts of Township 14 South, Ranges 1, 2 and 3 West and 1 East, and Township 15 South, Ranges 1, 2 and 3 West and 1 East, the entirety of said described area being deemed to comprise 50,000 acres, whether actually more or less, not presently under mineral lease from the State on March 10, 2004, and not formerly adjudicated in fee ownership to any party other than the State of Louisiana; which property is subject to the provisions of Special Act No. 92 of the 1942 Regular Session of the Louisiana Legislature requiring the successful bidder, within sixty (60) days of obtaining a mineral lease from the State of Louisiana, to obtain additional leases on the same property from LLOG Exploration Company, L.L.C. (successor in title to Energy Development Corp.) and Avrigo, Inc. [both successors in title to Acadian Vermilion Rice Irrigation Company, Inc.] containing terms not substantially different from and further containing a bonus and royalty not less than one-half (1/2) of those contained in the lease taken from the State of Louisiana, being more specifically described as follows: Beginning at a point having Coordinates of X = 1,637,700.00 and Y = 393,624.30; thence North 1,120.70 feet to a point having Coordinates of X = 1,637,700.00 and Y = 394,745.00; thence West 2,537.60 feet to the Southeast corner of State Lease No. 16854 having Coordinates of X = 1,635,162.40 and Y = 394,745.00; thence North 500.00 feet on the East line of said State Lease No. 16854 to the Southwest corner of State Lease No. 16855 having Coordinates of X = 1,635,162.40 and Y = 395,245.00; thence along the boundary of said State Lease No. 16855 the following: East 330.00 feet, North 330.00 feet, East 330.00 feet, North 990.00 feet, West 330.00 feet, North 660.00 feet and West 330.00 feet to its Northwest corner on the East line of said State Lease No. 16854, having Coordinates of X = 1,635,162.40 and Y = 397,225.00; thence North approximately 2,290 feet on the East line of said State Lease No. 16854 to its Northeast corner, also being the Southeast corner of State Lease No. 16853 and the 1942 Shoreline of White Lake; thence Northeasterly on said Shoreline to a point having a Coordinate of Y = 400,924.30; thence East approximately 11,860.00 feet to a point having Coordinates of X = 1,649,463.60 and Y = 400,924.30; thence South 7,300.00 feet to a point having Coordinates of X = 1,649,463.60 and Y = 393,624.30; thence West 11,763.60 feet to the point of beginning, containing approximately **2,272.00 acres**, all as more particularly outlined on a plat on file in the Office of Mineral Resources, Department of Natural Resources. All bearings, distances and coordinates are based on Louisiana Coordinate System of 1927, (South Zone).

NOTE: The maximum primary term for any lease of this tract is three (3) years and further, the aggregate total royalty in leases from the State of Louisiana, LLOG Exploration Company, L.L.C. and Avrigo, Inc. on this tract shall not equal less than twenty-five percent (25%). All leases, including the State lease shall contain a paragraph providing that, at the end of the primary term of the lease, Lessee shall release in favor of Lessor all

of Lessee's right, title and interest in such lease as to all depths one hundred feet (100') below the deepest formation producing, or deepest formation, behind pipe, capable of producing, at that time.

NOTE: The above description of the Tract nominated for lease has been provided and corrected, where required, exclusively by the nomination party. Any mineral lease selected from this Tract and awarded by the Louisiana State Mineral Board shall be without warranty of any kind, either express, implied, or statutory, including, but not limited to, the implied warranties of merchantability and fitness for a particular purpose. Should the mineral lease awarded by the Louisiana State Mineral Board be subsequently modified, cancelled or abrogated due to the existence of conflicting leases, operating agreements, private claims or other future obligations or conditions which may affect all or any portion of the leased Tract, it shall not relieve the Lessee of the obligation to pay any bonus due thereon to the Louisiana State Mineral Board, nor shall the Louisiana State Mineral Board be obligated to refund any consideration paid by the Lessor prior to such modification, cancellation, or abrogation, including, but not limited to, bonuses, rentals and royalties.

NOTE: The State of Louisiana does hereby reserve, and this lease shall be subject to, the imprescriptible right of surface use in the nature of a servitude in favor of the Department of Natural Resources, including its Offices and Commissions, for the sole purpose of implementing, constructing, servicing and maintaining approved coastal zone management and/or restoration projects. Utilization of any and all rights derived under this lease by the mineral lessee, its agents, successors or assigns, shall not interfere with nor hinder the reasonable surface use by the Department of Natural Resources, its Offices or Commissions, as herein above reserved.

Applicant: Cypress Energy Corporation

Bidder	Cash Payment	Price/ Acre	Rental	Oil	Gas	Other



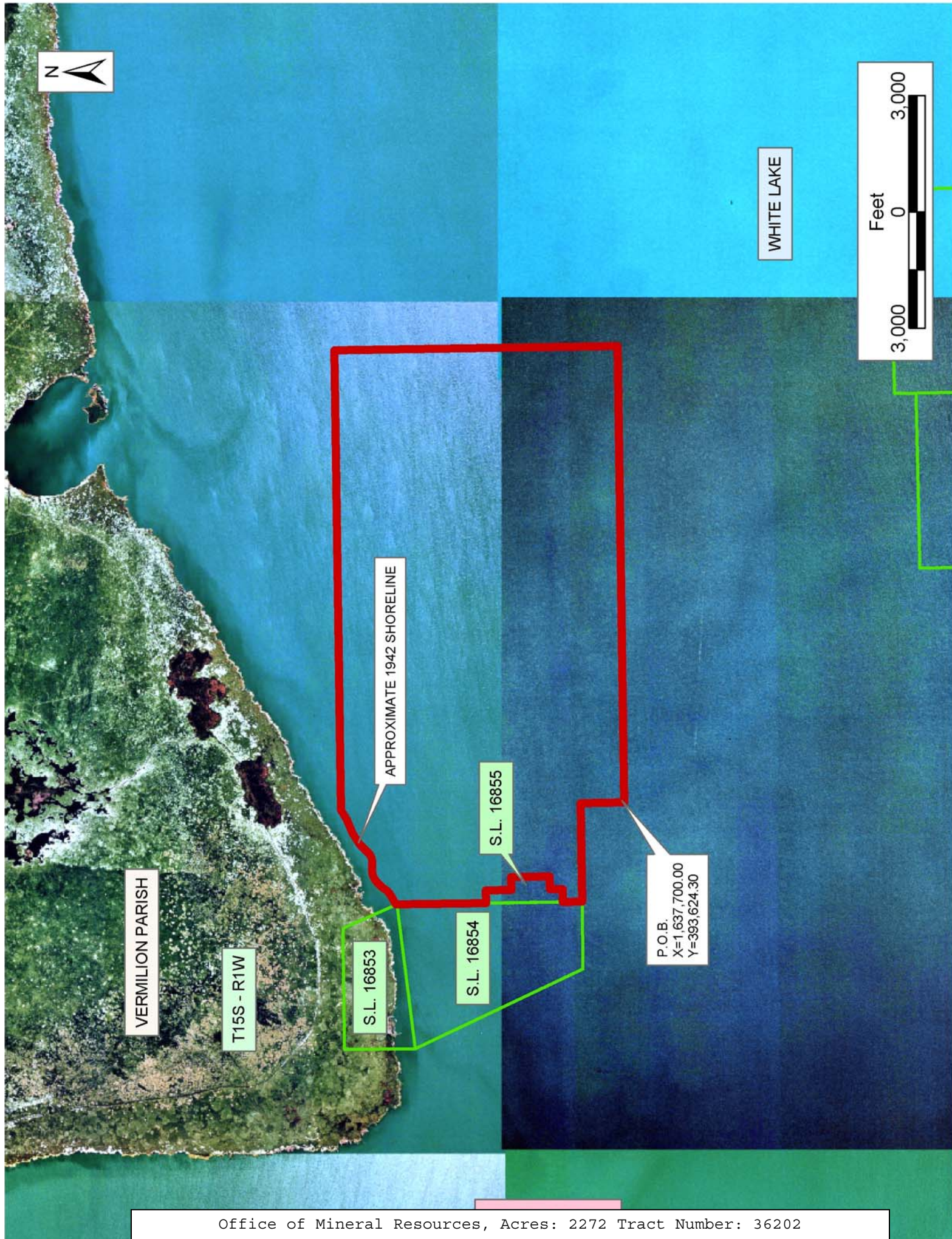



**TRACT 36203 - Vermilion Parish, Louisiana**

A portion of the entirety of the beds and bottoms embraced within the meander of the shoreline as same existed in 1942, located in any parts of Township 14 South, Ranges 1, 2 and 3 West and 1 East, and Township 15 South, Ranges 1, 2 and 3 West and 1 East, the entirety of said described area being deemed to comprise 50,000 acres, whether actually more or less, not presently under mineral lease from the State on March 10, 2004, and not formerly adjudicated in fee ownership to any party other than the State of Louisiana; which property is subject to the provisions of Special Act No. 92 of the 1942 Regular Session of the Louisiana Legislature requiring the successful bidder, within sixty (60) days of obtaining a mineral lease from the State of Louisiana, to obtain additional leases on the same property from LLOG Exploration Company, L.L.C. (successor in title to Energy Development Corp.) and Avrigo, Inc. [both successors in title to Acadian Vermilion Rice Irrigation Company, Inc.] containing terms not substantially different from and further containing a bonus and royalty not less than one-half (1/2) of those contained in the lease taken from the State of Louisiana, being more specifically described as follows: Beginning at a point having Coordinates of X = 1,649,463.60 and Y = 400,924.30; thence East 9,918.97 feet to a point having Coordinates of X = 1,659,382.57 and Y = 400,924.30; thence South 04 degrees 08 minutes 46 seconds West 7,319.15 feet to a point having Coordinates of X = 1,658,853.40 and Y = 393,624.30; thence West 9,389.80 feet to a point having Coordinates of X = 1,649,463.60 and Y = 393,624.30; thence North 7,300.00 feet to the point of beginning, containing approximately **1,617.93 acres**, all as more particularly outlined on a plat on file in the Office of Mineral Resources, Department of Natural Resources. All bearings, distances and coordinates are based on Louisiana Coordinate System of 1927, (South Zone).

NOTE: The maximum primary term for any lease of this tract is three (3) years and further, the aggregate total royalty in leases from the State of Louisiana, LLOG Exploration Company, L.L.C. and Avrigo, Inc. on this tract shall not equal less than twenty-five percent (25%). All leases, including the State lease shall contain a paragraph providing that, at the end of the primary term of the lease, Lessee shall release in favor of Lessor all of Lessee's right, title and interest in such lease as to all depths one hundred feet (100') below the deepest formation producing, or deepest formation, behind pipe, capable of producing, at that time.

NOTE: The above description of the Tract nominated for lease has been provided and corrected, where required, exclusively by the nomination party. Any mineral lease selected from this Tract and awarded by the Louisiana State Mineral Board shall be without warranty of any kind, either express, implied, or statutory, including, but not limited to, the implied warranties of merchantability and fitness for a particular purpose. Should the mineral lease awarded by the Louisiana State Mineral Board be subsequently modified, cancelled or abrogated due to the existence of conflicting leases, operating agreements, private claims or

other future obligations or conditions which may affect all or any portion of the leased Tract, it shall not relieve the Lessee of the obligation to pay any bonus due thereon to the Louisiana State Mineral Board, nor shall the Louisiana State Mineral Board be obligated to refund any consideration paid by the Lessor prior to such modification, cancellation, or abrogation, including, but not limited to, bonuses, rentals and royalties.

NOTE: The State of Louisiana does hereby reserve, and this lease shall be subject to, the imprescriptible right of surface use in the nature of a servitude in favor of the Department of Natural Resources, including its Offices and Commissions, for the sole purpose of implementing, constructing, servicing and maintaining approved coastal zone management and/or restoration projects. Utilization of any and all rights derived under this lease by the mineral lessee, its agents, successors or assigns, shall not interfere with nor hinder the reasonable surface use by the Department of Natural Resources, its Offices or Commissions, as herein above reserved.

Applicant: Cypress Energy Corporation

Bidder	Cash Payment	Price/ Acre	Rental	Oil	Gas	Other





VERMILION PARISH

WHITE LAKE

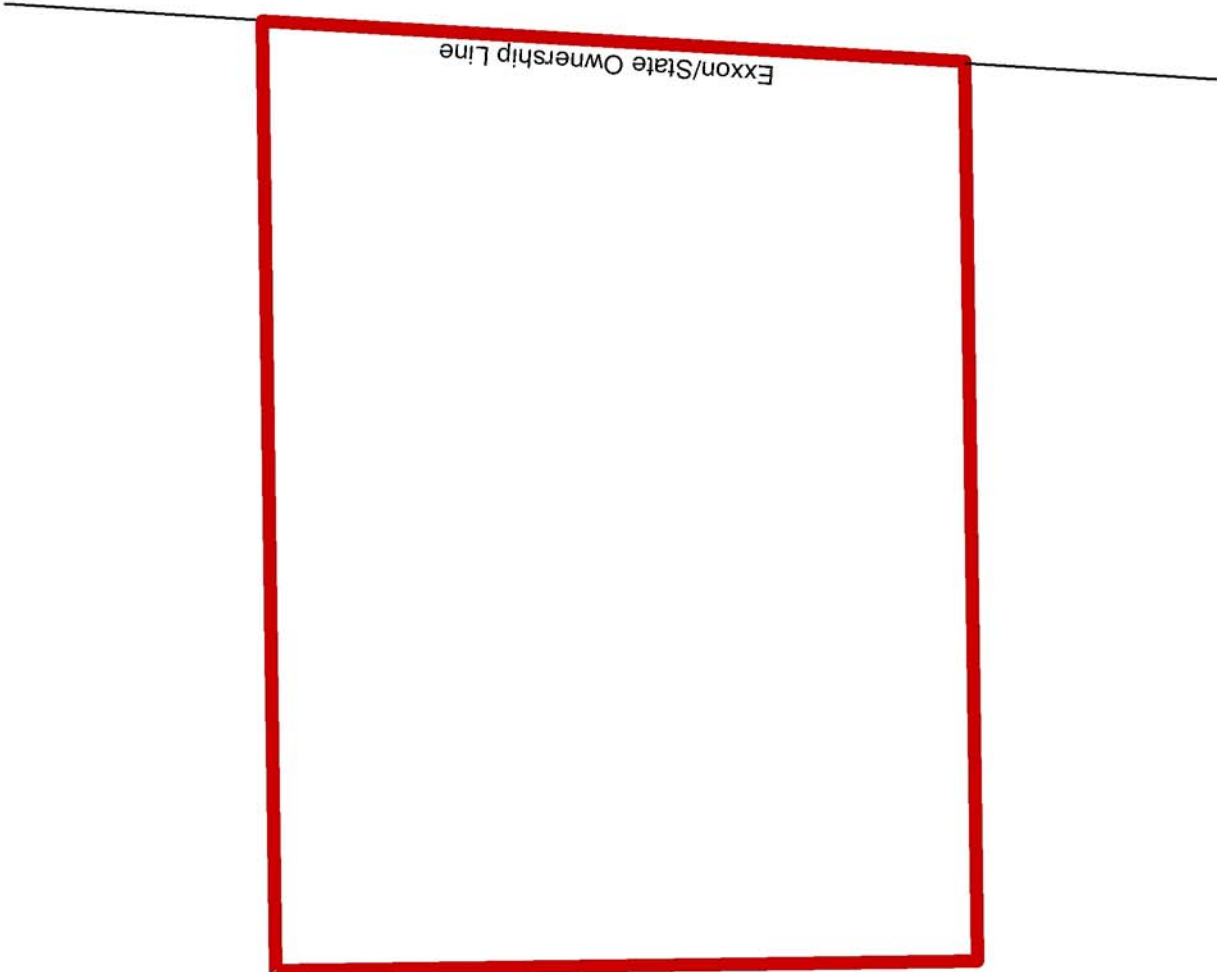

P.O.B.  
X=1,649,463.60  
Y=400,924.30

**TRACT 36204 - Vermilion Parish, Louisiana**

A portion of the entirety of the beds and bottoms embraced within the meander of the shoreline as same existed in 1942, located in any parts of Township 14 South, Ranges 1, 2 and 3 West and 1 East, and Township 15 South, Ranges 1, 2 and 3 West and 1 East, the entirety of said described area being deemed to comprise 50,000 acres, whether actually more or less, not presently under mineral lease from the State on March 10, 2004, and not formerly adjudicated in fee ownership to any party other than the State of Louisiana; which property is subject to the provisions of Special Act No. 92 of the 1942 Regular Session of the Louisiana Legislature requiring the successful bidder, within sixty (60) days of obtaining a mineral lease from the State of Louisiana, to obtain additional leases on the same property from LLOG Exploration Company, L.L.C. (successor in title to Energy Development Corp.) and Avrico, Inc. [both successors in title to Acadian Vermilion Rice Irrigation Company, Inc.] containing terms not substantially different from and further containing a bonus and royalty not less than one-half (1/2) of those contained in the lease taken from the State of Louisiana, being more specifically described as follows: Beginning at the most North Southeast corner of State Lease No. 17057 having Coordinates of X = 1,622,800.00 and Y = 391,250.00; thence North 1,550.00 feet along the East Line of said State Lease No. 17057 to its Northeast corner and the Southeast corner of State Lease No. 17938, having Coordinates of X = 1,622,800.00 and Y = 392,800.00; thence continue North 3,454.00 feet along the East Line of said State Lease No. 17938 to its Northeast corner having Coordinate of X = 1,662,800.00 and Y = 396,254.00; thence East 9,940.59 feet to a point on the West Line of State Lease No. 16854; thence along the West and South boundary of said State Lease No. 16854 the following: South 24 degrees 27 minutes 13 seconds East 1,659.90 feet and East 1,730.29 feet to its Southeast corner having Coordinates of X = 1,635,162.40 and Y = 394,745.00; thence continue East 2,537.60 feet to a point having Coordinates of X = 1,637,700.00 and Y = 394,745.00; thence South 3,495.00 feet to a point having Coordinates of X = 1,637,700.00 and Y = 391,250.00; thence West 14,900.00 feet to the point of beginning, containing approximately **1,551.83 acres**, all as more particularly outlined on a plat on file in the Office of Mineral Resources, Department of Natural Resources. All bearings, distances and coordinates are based on Louisiana Coordinate System of 1927, (South Zone).

NOTE: The maximum primary term for any lease of this tract is three (3) years and further, the aggregate total royalty in leases from the State of Louisiana, LLOG Exploration Company, L.L.C. and Avrico, Inc. on this tract shall not equal less than twenty-five percent (25%). All leases, including the State lease shall contain a paragraph providing that, at the end of the primary term of the lease, Lessee shall release in favor of Lessor all of Lessee's right, title and interest in such lease as to all depths one hundred feet (100') below the deepest formation producing, or deepest formation, behind pipe, capable of producing, at that time.

NOTE: The above description of the Tract nominated for lease has been provided and corrected, where required, exclusively by the nomination party. Any mineral lease selected from this Tract and awarded by the Louisiana State Mineral Board shall be without warranty of any kind, either express, implied, or statutory, including, but not limited to, the implied warranties of merchantability and fitness for a particular purpose. Should the mineral lease awarded by the Louisiana State Mineral Board be subsequently modified, cancelled or abrogated due to the existence of conflicting leases, operating agreements, private claims or other future obligations or conditions which may affect all or any portion of the leased Tract, it shall not relieve the Lessee of the obligation to pay any bonus due thereon to the Louisiana State Mineral Board, nor shall the Louisiana State Mineral Board be obligated to refund any consideration paid by the Lessor prior to such modification, cancellation, or abrogation, including, but not limited to, bonuses, rentals and royalties.

NOTE: The State of Louisiana does hereby reserve, and this lease shall be subject to, the imprescriptible right of surface use in the nature of a servitude in favor of the Department of Natural Resources, including its Offices and Commissions, for the sole purpose of implementing, constructing, servicing and maintaining approved coastal zone management and/or restoration projects. Utilization of any and all rights derived under this lease by the mineral lessee, its agents, successors or assigns, shall not interfere with nor hinder the reasonable surface use by the Department of Natural Resources, its Offices or Commissions, as herein above reserved.

Applicant: Cypress Energy Corporation

Bidder	Cash Payment	Price/ Acre	Rental	Oil	Gas	Other

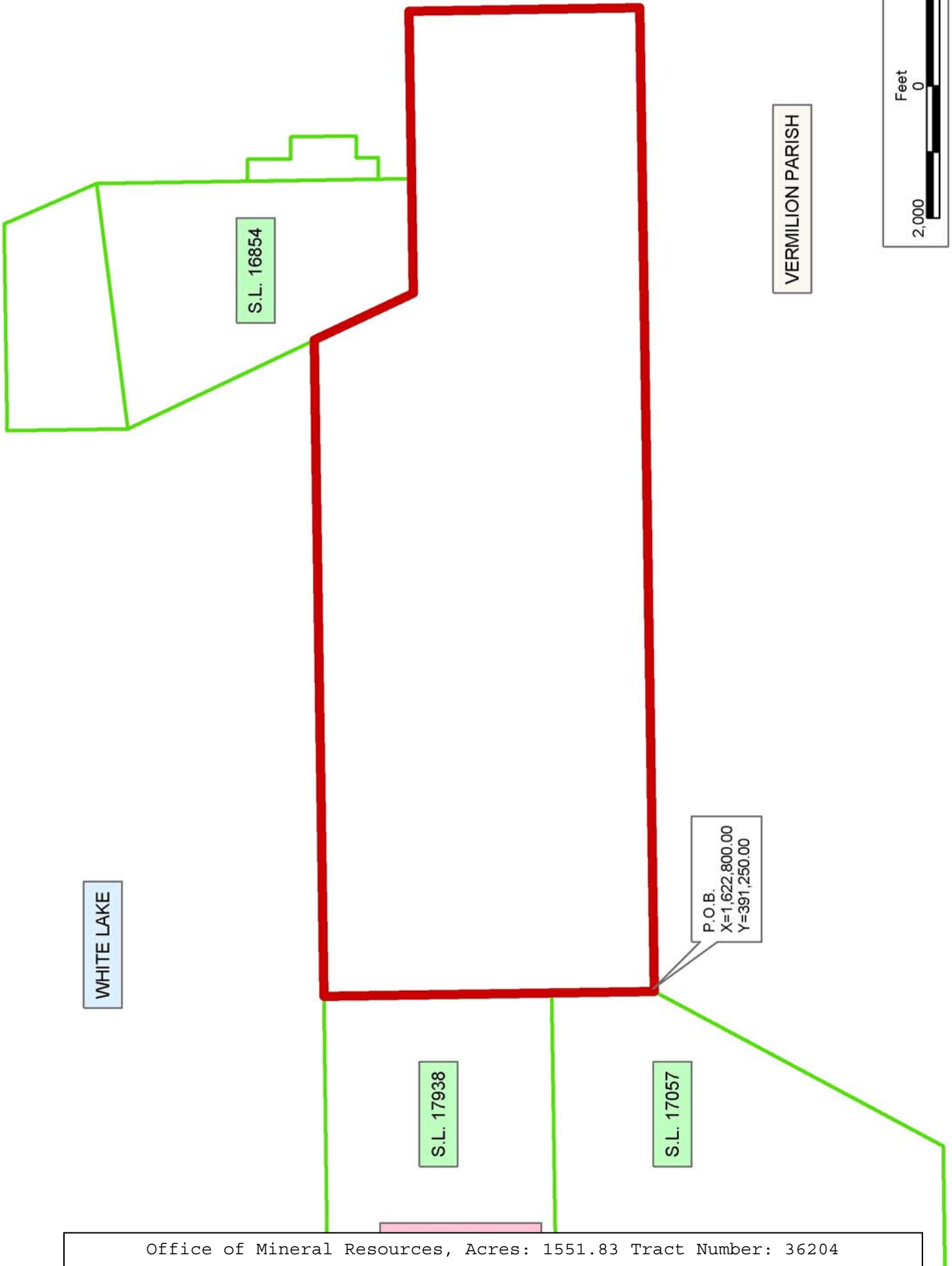

**TRACT 36205 - Vermilion Parish, Louisiana**

A portion of the entirety of the beds and bottoms embraced within the meander of the shoreline as same existed in 1942, located in any parts of Township 14 South, Ranges 1, 2 and 3 West and 1 East, and Township 15 South, Ranges 1, 2 and 3 West and 1 East, the entirety of said described area being deemed to comprise 50,000 acres, whether actually more or less, not presently under mineral lease from the State on March 10, 2004, and not formerly adjudicated in fee ownership to any party other than the State of Louisiana; which property is subject to the provisions of Special Act No. 92 of the 1942 Regular Session of the Louisiana Legislature requiring the successful bidder, within sixty (60) days of obtaining a mineral lease from the State of Louisiana, to obtain additional leases on the same property from LLOG Exploration Company, L.L.C. (successor in title to Energy Development Corp.) and Avrigo, Inc. [both successors in title to Acadian Vermilion Rice Irrigation Company, Inc.] containing terms not substantially different from and further containing a bonus and royalty not less than one-half (1/2) of those contained in the lease taken from the State of Louisiana, being more specifically described as follows: Beginning at the Northwest corner of State Lease No. 3050 having Coordinates of X = 1,643,352.40 and Y = 386,094.20; thence West 5,652.40 feet to a point having Coordinates of X = 1,637,700.00 and Y = 386,094.20; thence North 7,530.10 feet to a point having Coordinates of X = 1,637,700.00 and Y = 393,624.30; thence East 11,763.60 feet to a point having Coordinates of X = 1,649,463.60 and Y = 393,624.30; thence South 6,870.02 feet to a point on the North Line of State Lease No. 3055, as amended having Coordinates of X = 1,649,463.60 and Y = 386,754.28; thence along the boundary of said State Lease No. 3055 the following: West 1,511.20 feet and South 660.08 feet to a point on its West Line and the Northeast corner of State Lease No. 3050 having Coordinates of X = 1,647,952.40 and Y = 386,094.20; thence West 4,600.00 feet along the North Line of said State Lease No. 3050 to the Point of Beginning, containing approximately **2,010.64 acres**, all as more particularly outlined on a plat on file in the Office of Mineral Resources, Department of Natural Resources. All bearings, distances and coordinates are based on Louisiana Coordinate System of 1927, (South Zone).

NOTE: The maximum primary term for any lease of this tract is three (3) years and further, the aggregate total royalty in leases from the State of Louisiana, LLOG Exploration Company, L.L.C. and Avrigo, Inc. on this tract shall not equal less than twenty-five percent (25%). All leases, including the State lease shall contain a paragraph providing that, at the end of the primary term of the lease, Lessee shall release in favor of Lessor all of Lessee's right, title and interest in such lease as to all depths one hundred feet (100') below the deepest formation producing, or deepest formation, behind pipe, capable of producing, at that time.

NOTE: The above description of the Tract nominated for lease has been provided and corrected, where required, exclusively by the nomination party. Any mineral lease selected from this Tract and awarded by the



Louisiana State Mineral Board shall be without warranty of any kind, either express, implied, or statutory, including, but not limited to, the implied warranties of merchantability and fitness for a particular purpose. Should the mineral lease awarded by the Louisiana State Mineral Board be subsequently modified, cancelled or abrogated due to the existence of conflicting leases, operating agreements, private claims or other future obligations or conditions which may affect all or any portion of the leased Tract, it shall not relieve the Lessee of the obligation to pay any bonus due thereon to the Louisiana State Mineral Board, nor shall the Louisiana State Mineral Board be obligated to refund any consideration paid by the Lessor prior to such modification, cancellation, or abrogation, including, but not limited to, bonuses, rentals and royalties.

NOTE: The State of Louisiana does hereby reserve, and this lease shall be subject to, the imprescriptible right of surface use in the nature of a servitude in favor of the Department of Natural Resources, including its Offices and Commissions, for the sole purpose of implementing, constructing, servicing and maintaining approved coastal zone management and/or restoration projects. Utilization of any and all rights derived under this lease by the mineral lessee, its agents, successors or assigns, shall not interfere with nor hinder the reasonable surface use by the Department of Natural Resources, its Offices or Commissions, as herein above reserved.

Applicant: Cypress Energy Corporation

Bidder	Cash Payment	Price/ Acre	Rental	Oil	Gas	Other



VERMILION PARISH

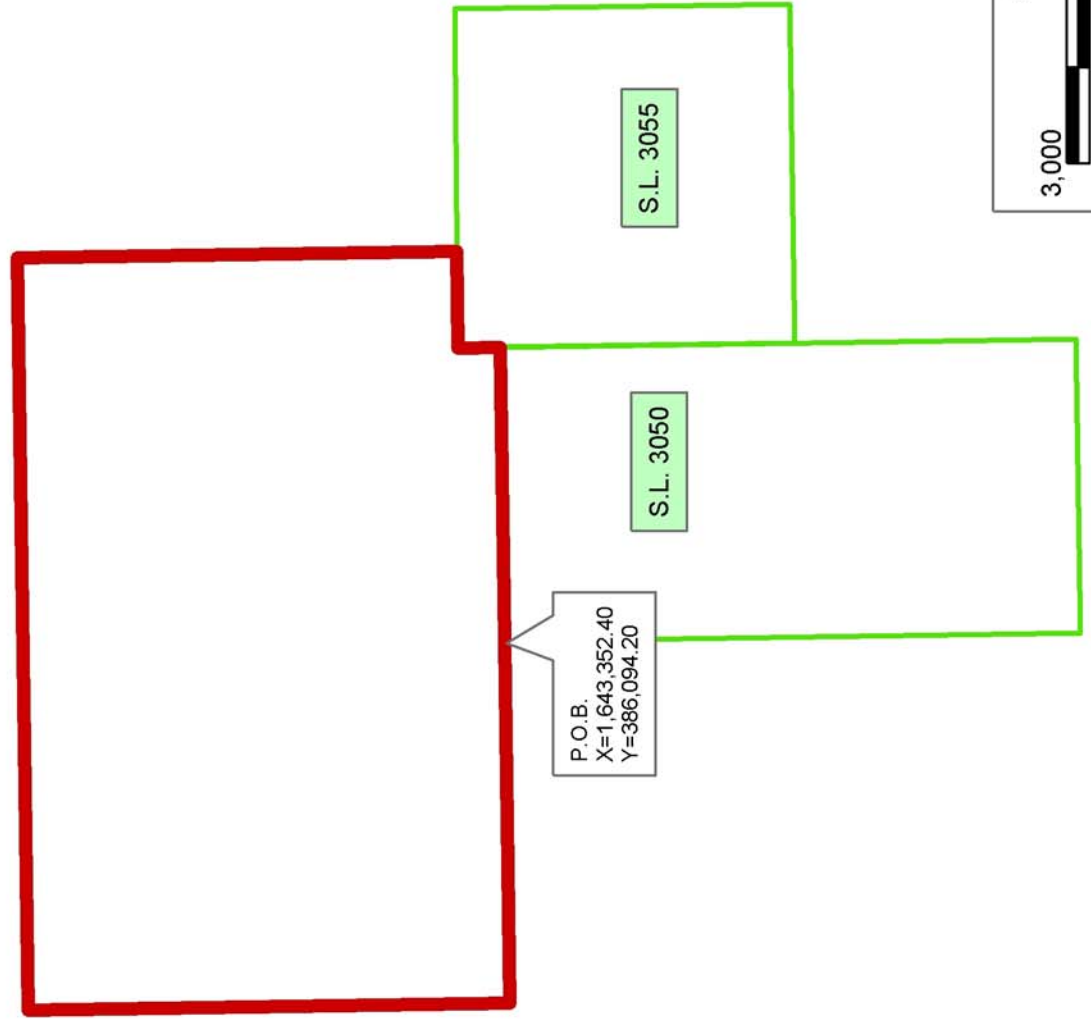

WHITE LAKE

**TRACT 36206 - Vermilion Parish, Louisiana**

A portion of the entirety of the beds and bottoms embraced within the meander of the shoreline as same existed in 1942, located in any parts of Township 14 South, Ranges 1, 2 and 3 West and 1 East, and Township 15 South, Ranges 1, 2 and 3 West and 1 East, the entirety of said described area being deemed to comprise 50,000 acres, whether actually more or less, not presently under mineral lease from the State on March 10, 2004, and not formerly adjudicated in fee ownership to any party other than the State of Louisiana; which property is subject to the provisions of Special Act No. 92 of the 1942 Regular Session of the Louisiana Legislature requiring the successful bidder, within sixty (60) days of obtaining a mineral lease from the State of Louisiana, to obtain additional leases on the same property from LLOG Exploration Company, L.L.C. (successor in title to Energy Development Corp.) and Avrigo, Inc. [both successors in title to Acadian Vermilion Rice Irrigation Company, Inc.] containing terms not substantially different from and further containing a bonus and royalty not less than one-half (1/2) of those contained in the lease taken from the State of Louisiana, being more specifically described as follows: Beginning at the Northeast corner of State Lease No. 3055, as amended having Coordinates of X = 1,653,252.40 and Y = 386,754.28; thence West 3,788.80 feet along the North Line of said State Lease No. 3055 to a point having Coordinates of X = 1,649,463.60 and Y = 386,754.28; thence North 6,870.02 feet to a point having Coordinates of X = 1,649,463.60 and Y = 393,624.30; thence East 9,389.80 feet to a point on the Exxon/State Ownership Line, having Coordinates of X = 1,658,853.40 and Y = 393,624.30; thence South 04 degrees 08 minutes 46 seconds West 11,726.79 feet on said line, to the Northeast corner of AO 217, having Coordinates of X = 1,658,005.57 and Y = 381,928.20; thence West 4,753.17 feet on the North line of said AO 217, to a point on the East Line of said State Lease No. 3055; thence North 4,826.08 feet on the East line of said State Lease No. 3055 to the point of beginning, containing approximately **1,987.62 acres**, all as more particularly outlined on a plat on file in the Office of Mineral Resources, Department of Natural Resources. All bearings, distances and coordinates are based on Louisiana Coordinate System of 1927, (South Zone).

NOTE: The maximum primary term for any lease of this tract is three (3) years and further, the aggregate total royalty in leases from the State of Louisiana, LLOG Exploration Company, L.L.C. and Avrigo, Inc. on this tract shall not equal less than twenty-five percent (25%). All leases, including the State lease shall contain a paragraph providing that, at the end of the primary term of the lease, Lessee shall release in favor of Lessor all of Lessee's right, title and interest in such lease as to all depths one hundred feet (100') below the deepest formation producing, or deepest formation, behind pipe, capable of producing, at that time.

NOTE: The above description of the Tract nominated for lease has been provided and corrected, where required, exclusively by the nomination party. Any mineral lease selected from this Tract and awarded by the

Louisiana State Mineral Board shall be without warranty of any kind, either express, implied, or statutory, including, but not limited to, the implied warranties of merchantability and fitness for a particular purpose. Should the mineral lease awarded by the Louisiana State Mineral Board be subsequently modified, cancelled or abrogated due to the existence of conflicting leases, operating agreements, private claims or other future obligations or conditions which may affect all or any portion of the leased Tract, it shall not relieve the Lessee of the obligation to pay any bonus due thereon to the Louisiana State Mineral Board, nor shall the Louisiana State Mineral Board be obligated to refund any consideration paid by the Lessor prior to such modification, cancellation, or abrogation, including, but not limited to, bonuses, rentals and royalties.

NOTE: The State of Louisiana does hereby reserve, and this lease shall be subject to, the imprescriptible right of surface use in the nature of a servitude in favor of the Department of Natural Resources, including its Offices and Commissions, for the sole purpose of implementing, constructing, servicing and maintaining approved coastal zone management and/or restoration projects. Utilization of any and all rights derived under this lease by the mineral lessee, its agents, successors or assigns, shall not interfere with nor hinder the reasonable surface use by the Department of Natural Resources, its Offices or Commissions, as herein above reserved.

Applicant: Cypress Energy Corporation

Bidder	Cash Payment	Price/ Acre	Rental	Oil	Gas	Other



WHITE LAKE

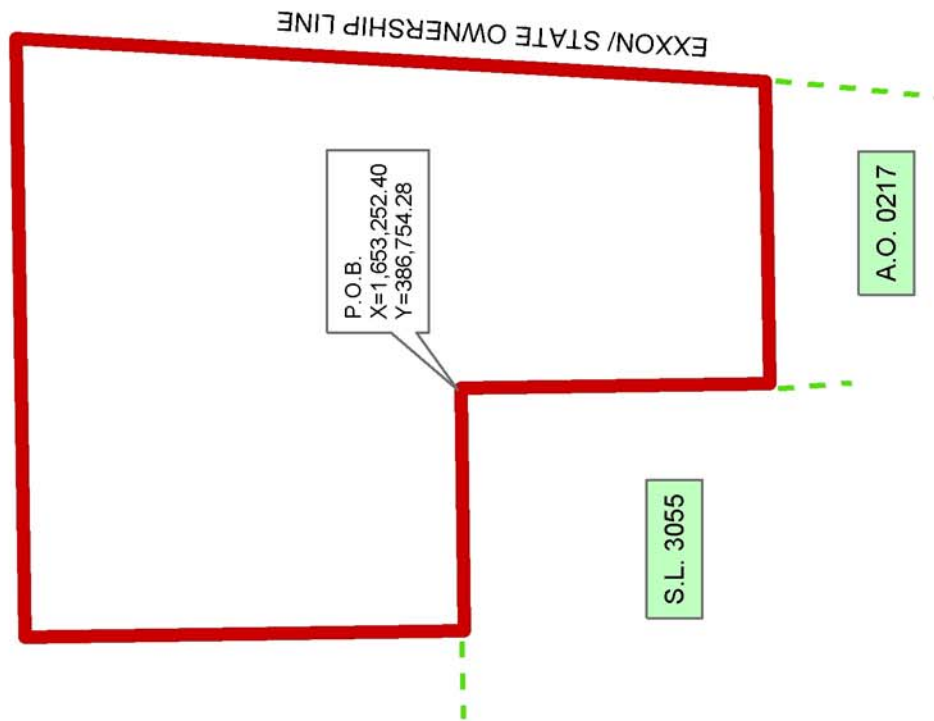

VERMILION PARISH

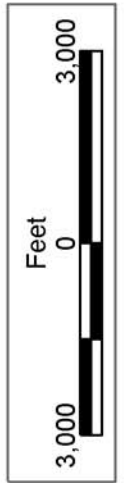



**TRACT 36207 - Vermilion Parish, Louisiana**

A portion of the entirety of the beds and bottoms embraced within the meander of the shoreline as same existed in 1942, located in any parts of Township 14 South, Ranges 1, 2 and 3 West and 1 East, and Township 15 South, Ranges 1, 2 and 3 West and 1 East, the entirety of said described area being deemed to comprise 50,000 acres, whether actually more or less, not presently under mineral lease from the State on March 10, 2004, and not formerly adjudicated in fee ownership to any party other than the State of Louisiana; which property is subject to the provisions of Special Act No. 92 of the 1942 Regular Session of the Louisiana Legislature requiring the successful bidder, within sixty (60) days of obtaining a mineral lease from the State of Louisiana, to obtain additional leases on the same property from LLOG Exploration Company, L.L.C. (successor in title to Energy Development Corp.) and Avrigo, Inc. [both successors in title to Acadian Vermilion Rice Irrigation Company, Inc.] containing terms not substantially different from and further containing a bonus and royalty not less than one-half (1/2) of those contained in the lease taken from the State of Louisiana, being more specifically described as follows: Beginning at the most North Southeast corner of State Lease No. 17057 having Coordinates of X = 1,622,800.00 and Y = 391,250.00; thence East 14,900.00 feet to a point having Coordinates of X = 1,637,700.00 and Y = 391,250.00; thence South 7,308.00 feet to a point having Coordinate of X = 1,637,700.00 and Y = 383,942.00; thence West 14,900.00 feet to a point having Coordinates of X = 1,622,800.00 and Y = 383,942.00; thence North 7,308.00 feet to the Point of Beginning, containing approximately **2,499.75 acres**, all as more particularly outlined on a plat on file in the Office of Mineral Resources, Department of Natural Resources. All bearings, distances and coordinates are based on Louisiana Coordinate System of 1927, (South Zone).

NOTE: The maximum primary term for any lease of this tract is three (3) years and further, the aggregate total royalty in leases from the State of Louisiana, LLOG Exploration Company, L.L.C. and Avrigo, Inc. on this tract shall not equal less than twenty-five percent (25%). All leases, including the State lease shall contain a paragraph providing that, at the end of the primary term of the lease, Lessee shall release in favor of Lessor all of Lessee's right, title and interest in such lease as to all depths one hundred feet (100') below the deepest formation producing, or deepest formation, behind pipe, capable of producing, at that time.

NOTE: The above description of the Tract nominated for lease has been provided and corrected, where required, exclusively by the nomination party. Any mineral lease selected from this Tract and awarded by the Louisiana State Mineral Board shall be without warranty of any kind, either express, implied, or statutory, including, but not limited to, the implied warranties of merchantability and fitness for a particular purpose. Should the mineral lease awarded by the Louisiana State Mineral Board be subsequently modified, cancelled or abrogated due to the existence of conflicting leases, operating agreements, private claims or

other future obligations or conditions which may affect all or any portion of the leased Tract, it shall not relieve the Lessee of the obligation to pay any bonus due thereon to the Louisiana State Mineral Board, nor shall the Louisiana State Mineral Board be obligated to refund any consideration paid by the Lessor prior to such modification, cancellation, or abrogation, including, but not limited to, bonuses, rentals and royalties.

NOTE: The State of Louisiana does hereby reserve, and this lease shall be subject to, the imprescriptible right of surface use in the nature of a servitude in favor of the Department of Natural Resources, including its Offices and Commissions, for the sole purpose of implementing, constructing, servicing and maintaining approved coastal zone management and/or restoration projects. Utilization of any and all rights derived under this lease by the mineral lessee, its agents, successors or assigns, shall not interfere with nor hinder the reasonable surface use by the Department of Natural Resources, its Offices or Commissions, as herein above reserved.

Applicant: Cypress Energy Corporation

Bidder	Cash Payment	Price/ Acre	Rental	Oil	Gas	Other



WHITE LAKE



P.O.B.  
X=1,622,800.00  
Y=391,250.00

S.L. 17057

VERMILION PARISH