

TRACT 36014 - Bienville Parish, Louisiana

All of the mineral rights only under land adjudicated to and acquired by the State of Louisiana in and through a proper tax sale, and subsequently alienated by the State which retained the mineral rights thereto, and which is not under valid mineral lease from the State of Louisiana on January 14, 2004, situated in Bienville Parish, Louisiana, and being more fully described as follows: The North 30 acres of the Southeast quarter (SE/4) of the Southeast quarter (SE/4) of Section 19, Township 15 North, Range 4 West, containing approximately **30 acres**, all as more particularly outlined on a plat on file in the Office of Mineral Resources, Department of Natural Resources. All bearings, distances and coordinates are based on Louisiana Coordinate System of 1927, (North or South Zone), where applicable.

NOTE: The above description of the Tract nominated for lease has been provided and corrected, where required, exclusively by the nomination party. Any mineral lease selected from this Tract and awarded by the Louisiana State Mineral Board shall be without warranty of any kind, either express, implied, or statutory, including, but not limited to, the implied warranties of merchantability and fitness for a particular purpose. Should the mineral lease awarded by the Louisiana State Mineral Board be subsequently modified, cancelled or abrogated due to the existence of conflicting leases, operating agreements, private claims or other future obligations or conditions which may affect all or any portion of the leased Tract, it shall not relieve the Lessee of the obligation to pay any bonus due thereon to the Louisiana State Mineral Board, nor shall the Louisiana State Mineral Board be obligated to refund any consideration paid by the Lessor prior to such modification, cancellation, or abrogation, including, but not limited to, bonuses, rentals and royalties.

Applicant: Classic Petroleum, Inc.

Bidder	Cash Payment	Price/Acre	Rental	Oil	Gas	Other

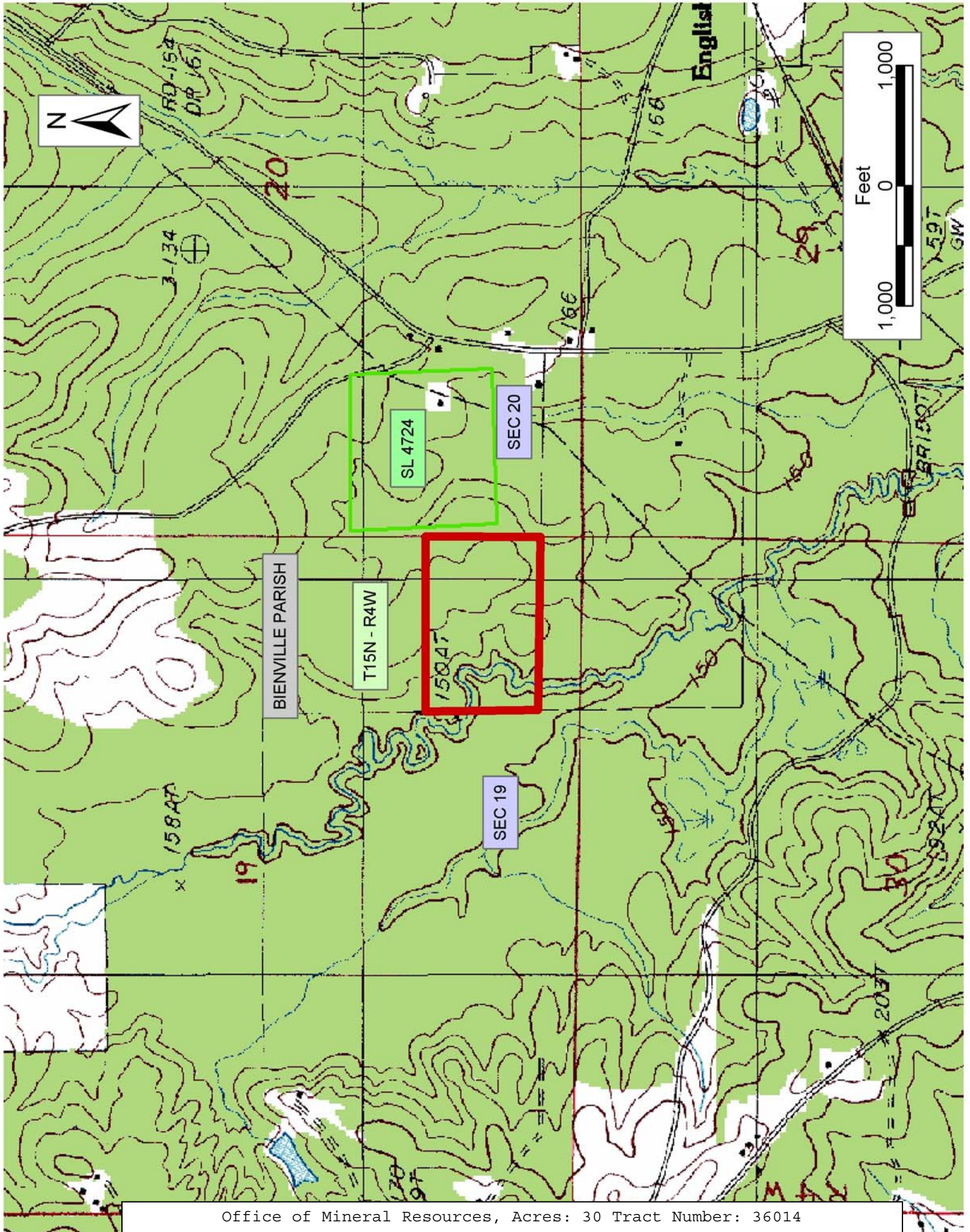

TRACT 36015 - East Baton Rouge Parish, Louisiana

All of the land adjudicated to and acquired by the State of Louisiana in and through a proper tax sale, including surface and mineral rights, owned by and not already under valid mineral lease from the State of Louisiana on January 14, 2004, situated in East Baton Rouge Parish, Louisiana, and being more fully described as follows: A certain lot of land located in Section 28, Township 4 South, Range 1 West, Parish of East Baton Rouge, Louisiana, and for starting point run 20 feet from the center of intersection of Ligon Road and Flanacher Road; thence South 81 degrees 45 minutes East 2,150.4 feet to the Northwest corner of a certain 1 acre tract described as Lot "D" on a plat and map of property made by Joseph L. Tumey, Jr., Reg. C.E. and Surveyor, dated November 4, 1960, for West Paul, for starting point; thence South 81 degrees 45 minutes East 94.75 feet; thence South 0 degrees 15 minutes East 230 feet; thence North 81 degrees 45 minutes West 94.75 feet; thence North 0 degrees 15 minutes East 230 feet to the point of beginning on the South side of Flanacher Road, and being the West One Half (W 1/2), of the above described Lot "D" containing **.5 acres** and being a portion of the same property purchased by Eula Mae Holloman from West Paul as per deed dated January 27, 1961, and as recorded in COB 1545, Page 51 of the Conveyance Records of East Baton Rouge Parish, Louisiana., all as more particularly outlined on a plat on file in the Office of Mineral Resources, Department of Natural Resources. All bearings, distances and coordinates are based on Louisiana Coordinate System of 1927, (North or South Zone), where applicable.

NOTE: The above description of the Tract nominated for lease has been provided and corrected, where required, exclusively by the nomination party. Any mineral lease selected from this Tract and awarded by the Louisiana State Mineral Board shall be without warranty of any kind, either express, implied, or statutory, including, but not limited to, the implied warranties of merchantability and fitness for a particular purpose. Should the mineral lease awarded by the Louisiana State Mineral Board be subsequently modified, cancelled or abrogated due to the existence of conflicting leases, operating agreements, private claims or other future obligations or conditions which may affect all or any portion of the leased Tract, it shall not relieve the Lessee of the obligation to pay any bonus due thereon to the Louisiana State Mineral Board, nor shall the Louisiana State Mineral Board be obligated to refund any consideration paid by the Lessor prior to such modification, cancellation, or abrogation, including, but not limited to, bonuses, rentals and royalties.

Applicant: Henry L. Serpas

Bidder	Cash Payment	Price/Acre	Rental	Oil	Gas	Other

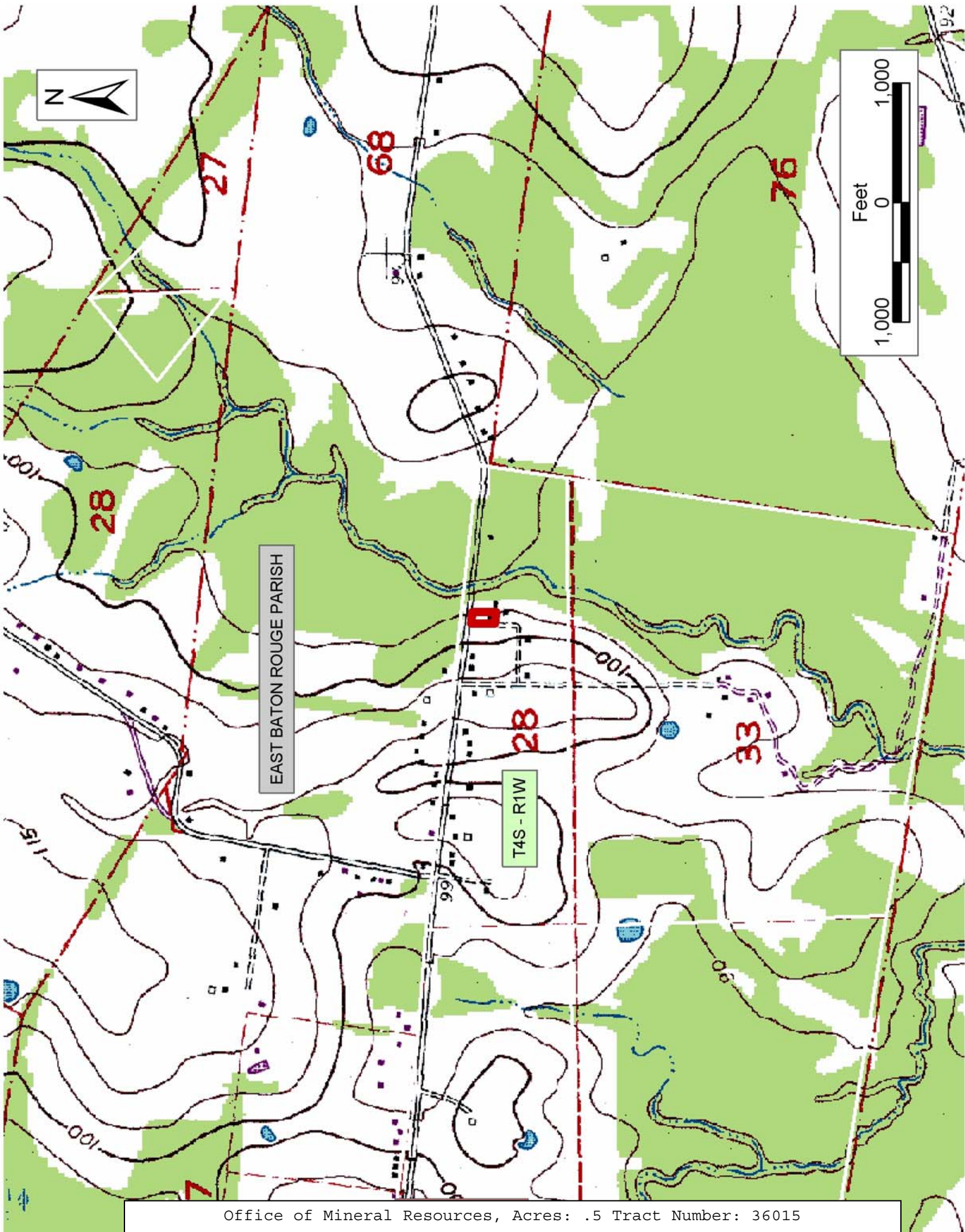

Office of Mineral Resources, Acres: .5 Tract Number: 36015