

TRACT 40641 - Terrebonne Parish, Louisiana

All of the lands now or formerly constituting the beds and bottoms of all water bodies of every nature and description as to which title is vested in the State of Louisiana, together with all islands arising therein and other lands formed by accretion or by reliction, where allowed by law, excepting tax adjudicated lands, and not presently under mineral lease on December 10, 2008, situated in Terrebonne Parish, Louisiana, and more particularly described as follows: Beginning at a point having Coordinates of X = 2,075,900.00 and Y = 260,000.00; thence East 18,000.00 feet to a point having Coordinates of X = 2,093,900.00 and Y = 260,000.00; thence South 6,000.00 feet to a point having Coordinates of X = 2,093,900.00 and Y = 254,000.00; thence West 18,000.00 feet to a point having Coordinates of X = 2,075,900.00 and Y = 254,000.00; thence North 6,000.00 feet to the point of beginning, containing approximately **600 acres**, all as more particularly outlined on a plat on file in the Office of Mineral Resources, Department of Natural Resources. All bearings, distances and coordinates are based on Louisiana Coordinate System of 1927, (North or South Zone), where applicable.

NOTE: The above description of the Tract nominated for lease has been provided and corrected, where required, exclusively by the nomination party. Any mineral lease selected from this Tract and awarded by the Louisiana State Mineral Board shall be without warranty of any kind, either express, implied, or statutory, including, but not limited to, the implied warranties of merchantability and fitness for a particular purpose. Should the mineral lease awarded by the Louisiana State Mineral Board be subsequently modified, cancelled or abrogated due to the existence of conflicting leases, operating agreements, private claims or other future obligations or conditions which may affect all or any portion of the leased Tract, it shall not relieve the Lessee of the obligation to pay any bonus due thereon to the Louisiana State Mineral Board, nor shall the Louisiana State Mineral Board be obligated to refund any consideration paid by the Lessor prior to such modification, cancellation, or abrogation, including, but not limited to, bonuses, rentals and royalties.

NOTE: The State of Louisiana does hereby reserve, and this lease shall be subject to, the imprescriptible right of surface use in the nature of a servitude in favor of the Department of Natural Resources, including its Offices and Commissions, for the sole purpose of implementing, constructing, servicing and maintaining approved coastal zone management and/or restoration projects. Utilization of any and all rights derived under this lease by the mineral lessee, its agents, successors or assigns, shall not interfere with nor hinder the reasonable surface use by the Department of Natural Resources, its Offices or Commissions, as herein above reserved.

Applicant: AMEX RESOURCES, INC.

Bidder	Cash Payment	Price/Acre	Rental	Oil	Gas	Other

TERREBONNE PARISH

T19S - R14E

CARENCRO LAKE

P.O.B.

T20S - R13E

BIG CARENCRO BAYOU

0 3,000 Feet

TRACT 40642 - Terrebonne Parish, Louisiana

All of the lands now or formerly constituting the beds and bottoms of all water bodies of every nature and description as to which title is vested in the State of Louisiana, together with all islands arising therein and other lands formed by accretion or by reliction, where allowed by law, excepting tax adjudicated lands, and not presently under mineral lease on December 10, 2008, situated in Terrebonne Parish, Louisiana, and more particularly described as follows: Beginning at a point having Coordinates of X = 2,098,700.00 and Y = 258,367.16; thence Easterly approximately 10,291 feet to the Northwest corner of State Lease No. 3401, as amended; thence Southeasterly and Southerly along the meanders of the boundary of said State Lease No. 3401 to its Southwest corner having Coordinates of X = 2,112,118.05 and Y = 251,770.56; thence North 89 degrees 08 minutes 28 seconds East 2,616.11 feet along the South boundary of said State Lease No. 3401 to its Southeast corner having Coordinates of X = 2,114,733.86 and Y = 251,809.77; thence South 00 degrees 08 minutes 39 seconds West 8,009.80 feet to a point having Coordinates of X = 2,114,713.72 and Y = 243,800.00; thence West 9,909.72 feet to a point having Coordinates of X = 2,104,804.00 and Y = 243,800.00; thence North 1,300.00 feet to the Southeast corner of State Lease No. 17991, as amended, having Coordinates of X = 2,104,804.00 and Y = 245,100.00; thence along the boundary of said State Lease No. 17991 the following courses: thence North 00 degrees 51 minutes 05 seconds West 2,624.29 feet to its Northeast corner having Coordinates of X = 2,104,765.00 and Y = 247,724.00 and South 89 degrees 07 minutes 16 seconds West 1,102.48 feet to its Northwest corner having Coordinates of X = 2,103,662.65 and Y = 247,707.09; thence West 4,962.65 feet to a point having Coordinates of X = 2,098,700.00 and Y = 247,707.09; thence North 10,660.08 feet to the point of beginning, **LESS AND EXPECT** that portion, if any, of State Lease No. 3401, as amended, which may lie within the above described tract, containing approximately **777 acres**, all as more particularly outlined on a plat on file in the Office of Mineral Resources, Department of Natural Resources. All bearings, distances and coordinates are based on Louisiana Coordinate System of 1927, (North or South Zone), where applicable.

NOTE: The above description of the Tract nominated for lease has been provided and corrected, where required, exclusively by the nomination party. Any mineral lease selected from this Tract and awarded by the Louisiana State Mineral Board shall be without warranty of any kind, either express, implied, or statutory, including, but not limited to, the implied warranties of merchantability and fitness for a particular purpose. Should the mineral lease awarded by the Louisiana State Mineral Board be subsequently modified, cancelled or abrogated due to the existence of conflicting leases, operating agreements, private claims or other future obligations or conditions which may affect all or any portion of the leased Tract, it shall not relieve the Lessee of the obligation to pay any bonus due thereon to the Louisiana State Mineral Board, nor shall the Louisiana State Mineral Board be obligated to refund any consideration

paid by the Lessor prior to such modification, cancellation, or abrogation, including, but not limited to, bonuses, rentals and royalties.

NOTE: The State of Louisiana does hereby reserve, and this lease shall be subject to, the imprescriptible right of surface use in the nature of a servitude in favor of the Department of Natural Resources, including its Offices and Commissions, for the sole purpose of implementing, constructing, servicing and maintaining approved coastal zone management and/or restoration projects. Utilization of any and all rights derived under this lease by the mineral lessee, its agents, successors or assigns, shall not interfere with nor hinder the reasonable surface use by the Department of Natural Resources, its Offices or Commissions, as herein above reserved.

Applicant: AMEX RESOURCES, INC.

Bidder	Cash Payment	Price/Acre	Rental	Oil	Gas	Other

Legend

- 08120154
- Active_Leases
- DOQQ2004

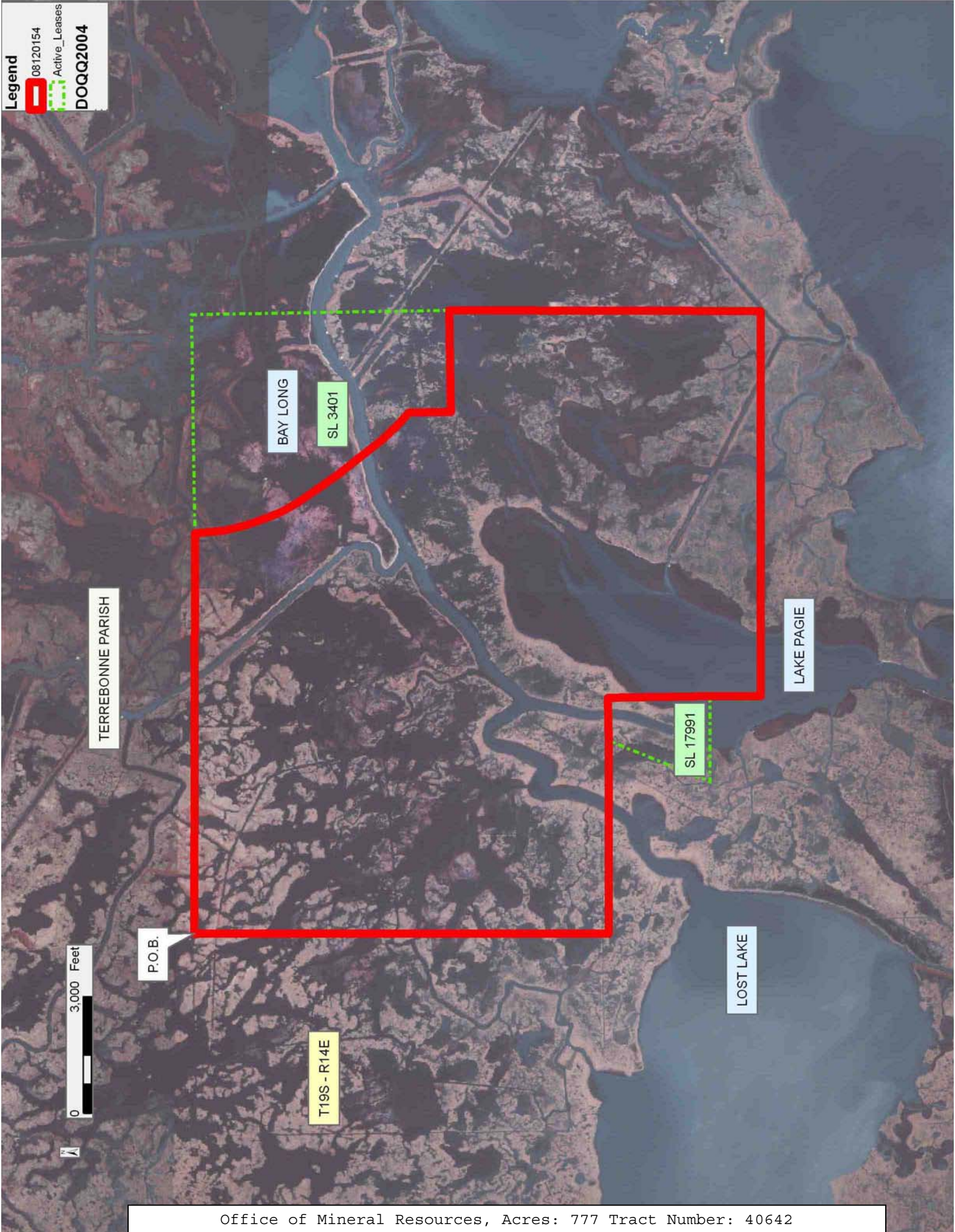

TRACT 40643 - Terrebonne Parish, Louisiana

All of the lands now or formerly constituting the beds and bottoms of all water bodies of every nature and description as to which title is vested in the State of Louisiana, together with all islands arising therein and other lands formed by accretion or by reliction, where allowed by law, excepting tax adjudicated lands, and not presently under mineral lease on December 10, 2008, situated in Terrebonne Parish, Louisiana, and more particularly described as follows: Beginning at a point having Coordinates of X = 2,206,900.00 and Y = 256,200.00; thence East 10,450.00 feet to a point having Coordinates of X = 2,217,350.00 and Y = 256,200.00; thence South 11,200.00 feet to a point having Coordinates of X = 2,217,350.00 and Y = 245,000.00; thence West 4,750.00 feet to a point having Coordinates of X = 2,212,600.00 and Y = 245,000.00; thence South 11,000.00 feet to a point having Coordinates of X = 2,212,600.00 and Y = 234,000.00; thence West 3,000.00 feet to a point having Coordinates of X = 2,209,600.00 and Y = 234,000.00; thence North 6,000.00 feet to a point having Coordinates of X = 2,209,600.00 and Y = 240,000.00; thence West 2,700.00 feet to a point having Coordinates of X = 2,206,900.00 and Y = 240,000.00; thence North 16,200.00 feet to the point of beginning, **LESS AND EXCEPT** State Lease No. 18582, as amended, which lies within the above described tract, being more fully described as follows: Commencing at the point of beginning of the above described tract having Coordinates of X = 2,206,900.00 and Y = 256,200.00; thence South 06 degrees 41 minutes 31 seconds East 2,837.14 feet to a corner of said State Lease No. 18582 having Coordinates of X = 2,207,230.61 and Y = 253,382.19; thence Northeasterly, Southeasterly and Westerly along the meanders of the calls of said State Lease No. 18582 back to said corner, **ALSO LESS AND EXCEPT** State Lease No. 16446, as amended, and State Lease No. 17895 which lie within the above described tract, being more fully described as follows: Commencing at the point of beginning of the above described tract having Coordinates of X = 2,206,900.00 and Y = 256,200.00; thence South 47 degrees 42 minutes 55 seconds East 9,326.49 feet to the Northernmost Northwest corner of said State Lease No. 17895 having Coordinates of X = 2,213,799.84 and Y = 249,925.00; thence Easterly and Southwesterly along the meanders of the calls of said State Lease No. 17895 to a point of intersection with the boundary of said State Lease No. 16446; thence Easterly, Southeasterly and Southwesterly along the meanders of the calls of said State Lease No. 16446 to a point of intersection with the boundary of said State Lease No. 17895; thence Westerly, Northerly, Easterly, Northerly, Easterly and Northerly along the meanders of the calls of said State Lease No. 17895 back to said corner, the above described tract containing approximately **1,946 acres**, all as more particularly outlined on a plat on file in the Office of Mineral Resources, Department of Natural Resources. All bearings, distances and coordinates are based on Louisiana Coordinate System of 1927, (North or South Zone), where applicable.

NOTE: The above description of the Tract nominated for lease has been provided and corrected, where required, exclusively by the nomination party. Any mineral lease selected from this Tract and awarded by the

Louisiana State Mineral Board shall be without warranty of any kind, either express, implied, or statutory, including, but not limited to, the implied warranties of merchantability and fitness for a particular purpose. Should the mineral lease awarded by the Louisiana State Mineral Board be subsequently modified, cancelled or abrogated due to the existence of conflicting leases, operating agreements, private claims or other future obligations or conditions which may affect all or any portion of the leased Tract, it shall not relieve the Lessee of the obligation to pay any bonus due thereon to the Louisiana State Mineral Board, nor shall the Louisiana State Mineral Board be obligated to refund any consideration paid by the Lessor prior to such modification, cancellation, or abrogation, including, but not limited to, bonuses, rentals and royalties.

NOTE: The State of Louisiana does hereby reserve, and this lease shall be subject to, the imprescriptible right of surface use in the nature of a servitude in favor of the Department of Natural Resources, including its Offices and Commissions, for the sole purpose of implementing, constructing, servicing and maintaining approved coastal zone management and/or restoration projects. Utilization of any and all rights derived under this lease by the mineral lessee, its agents, successors or assigns, shall not interfere with nor hinder the reasonable surface use by the Department of Natural Resources, its Offices or Commissions, as herein above reserved.

Applicant: PETRO-LAND RESOURCES, INC.

Bidder	Cash Payment	Price/Acre	Rental	Oil	Gas	Other

Legend
08120099
Active_Leases
DOQQ2004

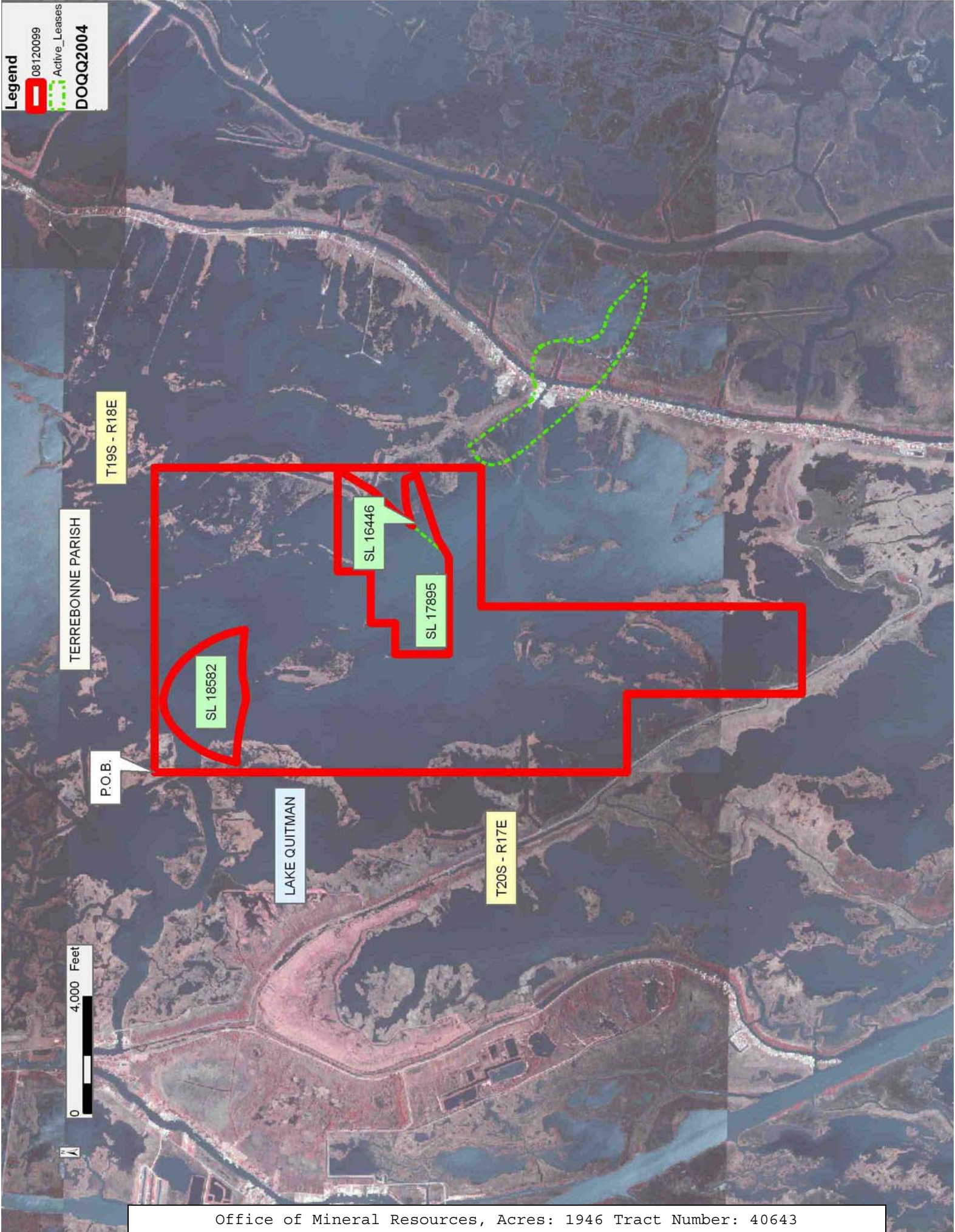

T19S - R18E

TERREBONNE PARISH

SL 16446

SL 17895

SL 18582

P.O.B.

LAKE QUITMAN

T20S - R17E

0 4,000 Feet

TRACT 40644 - Terrebonne Parish, Louisiana

All of the lands now or formerly constituting the beds and bottoms of all water bodies of every nature and description as to which title is vested in the State of Louisiana, together with all islands arising therein and other lands formed by accretion or by reliction, where allowed by law, excepting tax adjudicated lands, and not presently under mineral lease on December 10, 2008, situated in Terrebonne Parish, Louisiana, and more particularly described as follows: Beginning at a point having Coordinates of X = 2,217,350.00 and Y = 255,700.00; thence East 10,850.01 feet to a point having Coordinates of X = 2,228,200.01 and Y = 255,700.00; thence South 6,100.33 feet to the Northeast corner of State Lease No. 19024 having Coordinates of X = 2,228,200.00 and Y = 249,599.67; thence along the boundary of said State Lease No. 19024 the following courses: West 2,478.71 feet to a point having Coordinates of X = 2,225,721.29 and Y = 249,599.67; South 20 degrees 39 minutes 56 seconds West 92.11 feet to a point having Coordinates of X = 2,225,688.78 and Y = 249,513.48 and South 39 degrees 55 minutes 42 seconds West 86.66 feet to the Northeast corner of State Lease No. 19570 having Coordinates of X = 2,225,633.16 and Y = 249,447.02; thence along the boundary of said State Lease No. 19570 the following courses: West 3,754.19 feet to its Northwest corner having Coordinates of X = 2,221,878.97 and Y = 249,447.02 and South 00 degrees 00 minutes 01 seconds East 600.00 feet to its Southwest corner, also being the Westernmost Northwest corner of said State Lease No. 19024 having Coordinates of X = 2,221,878.97 and Y = 248,847.02; thence along the boundary of said State Lease No. 19024 the following courses: South 00 degrees 00 minutes 01 seconds West 1,025.77 feet to its Southwest corner having Coordinates of X = 2,221,878.97 and Y = 247,821.25 and South 80 degrees 12 minutes 00 seconds East 6,414.64 feet its Southeast corner having Coordinates of X = 2,228,200.00 and Y = 246,729.40; thence West 10,850.00 feet to a point having Coordinates of X = 2,217,350.00 and Y = 246,729.40; thence North 8,970.60 feet to the point of beginning, containing approximately **63 acres**, all as more particularly outlined on a plat on file in the Office of Mineral Resources, Department of Natural Resources. All bearings, distances and coordinates are based on Louisiana Coordinate System of 1927, (North or South Zone), where applicable.

NOTE: The above description of the Tract nominated for lease has been provided and corrected, where required, exclusively by the nomination party. Any mineral lease selected from this Tract and awarded by the Louisiana State Mineral Board shall be without warranty of any kind, either express, implied, or statutory, including, but not limited to, the implied warranties of merchantability and fitness for a particular purpose. Should the mineral lease awarded by the Louisiana State Mineral Board be subsequently modified, cancelled or abrogated due to the existence of conflicting leases, operating agreements, private claims or other future obligations or conditions which may affect all or any portion of the leased Tract, it shall not relieve the Lessee of the obligation to pay any bonus due thereon to the Louisiana State Mineral Board, nor shall the Louisiana State Mineral Board be obligated to refund any consideration

paid by the Lessor prior to such modification, cancellation, or abrogation, including, but not limited to, bonuses, rentals and royalties.

NOTE: The State of Louisiana does hereby reserve, and this lease shall be subject to, the imprescriptible right of surface use in the nature of a servitude in favor of the Department of Natural Resources, including its Offices and Commissions, for the sole purpose of implementing, constructing, servicing and maintaining approved coastal zone management and/or restoration projects. Utilization of any and all rights derived under this lease by the mineral lessee, its agents, successors or assigns, shall not interfere with nor hinder the reasonable surface use by the Department of Natural Resources, its Offices or Commissions, as herein above reserved.

Applicant: PETRO-LAND RESOURCES, INC.

Bidder	Cash Payment	Price/Acre	Rental	Oil	Gas	Other

Legend

- 08120098
- Active_Leases
- DOQQ2004

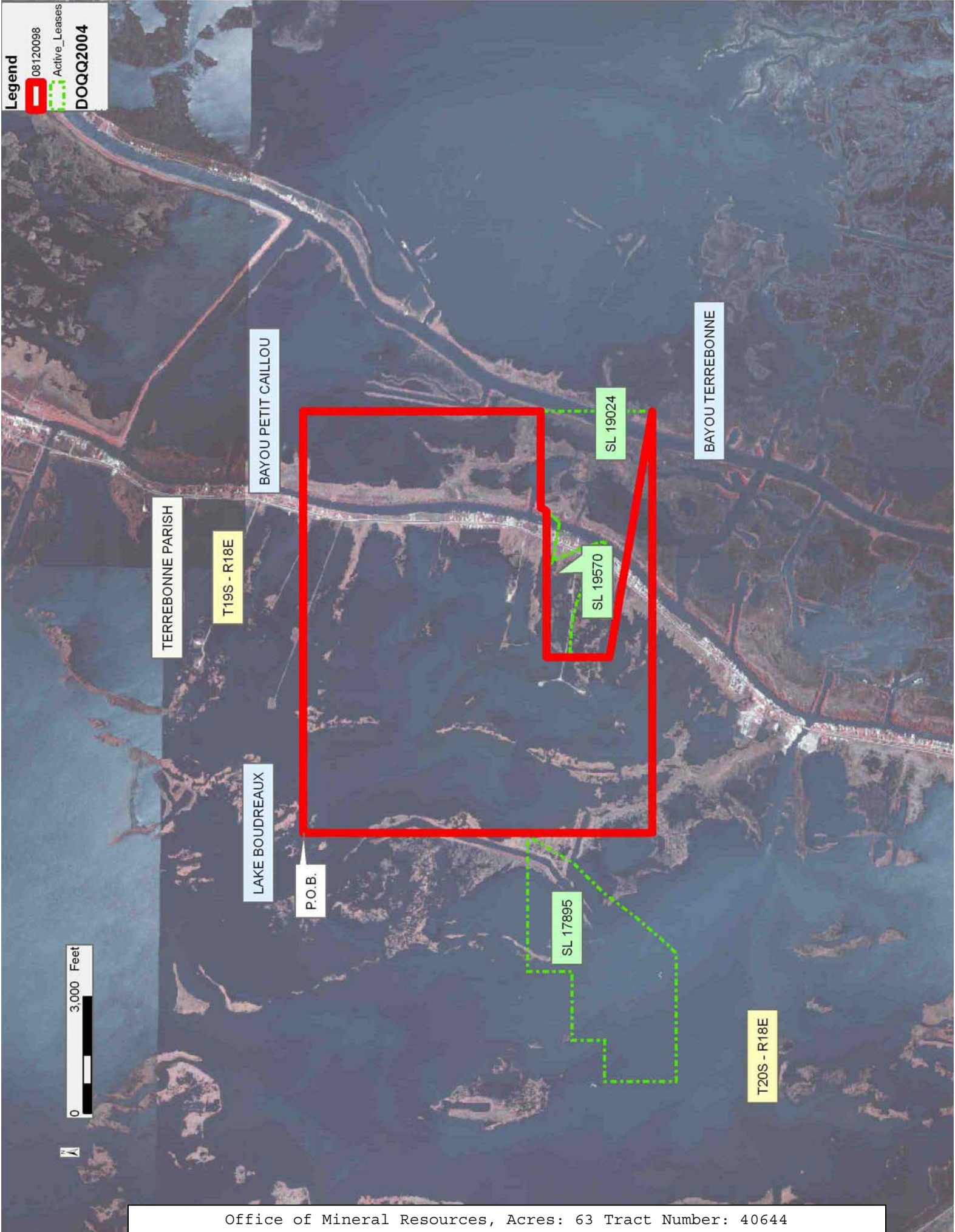

TRACT 40645 - Terrebonne Parish, Louisiana

All of the lands now or formerly constituting the beds and bottoms of all water bodies of every nature and description as to which title is vested in the State of Louisiana, together with all islands arising therein and other lands formed by accretion or by reliction, where allowed by law, excepting tax adjudicated lands, and not presently under mineral lease on December 10, 2008, situated in Terrebonne Parish, Louisiana, and more particularly described as follows: Beginning at a point having Coordinates of X = 2,228,200.01 and Y = 255,700.00; thence East 8,815.07 feet to a point having Coordinates of X = 2,237,015.08 and Y = 255,700.00; thence South 01 degrees 12 minutes 00 seconds East 4,397.88 feet to a point having Coordinates of X = 2,237,107.18 and Y = 251,303.09; thence East 3,780.23 feet to a point having Coordinates of X = 2,240,887.41 and Y = 251,303.09; thence South 36 degrees 47 minutes 03 seconds East 7,870.04 feet to a point having Coordinates of X = 2,245,600.00 and Y = 245,000.00; thence West 17,400.00 feet to a point having Coordinates of X = 2,228,200.00 and Y = 245,000.00; thence North 1,729.40 feet to the Southeast corner of State Lease No. 19024 having Coordinates of X = 2,228,200.00 and Y = 246,729.40; thence North 2,870.27 feet along the East boundary of said State Lease No. 19024 to its Northeast corner having Coordinates of X = 2,228,200.00 and Y = 249,599.67; thence North 6,100.33 feet to the point of beginning, **LESS AND EXCEPT** State Lease No. 17930, as amended, which lies within the above described tract, being more fully described as follows: Commencing at the point of beginning of the above described tract having Coordinates of X = 2,228,200.01 and Y = 255,700.00; thence South 30 degrees 26 minutes 37 seconds East 1,870.95 feet to a corner of said State Lease No. 17930 having Coordinates of X = 2,229,148.00 and Y = 254,087.00; thence Northeasterly, Southeasterly, Southwesterly, Northwesterly and Northerly along the meanders of the calls of said State Lease No. 17930 back to said corner, the above described tract containing approximately **83 acres**, all as more particularly outlined on a plat on file in the Office of Mineral Resources, Department of Natural Resources. All bearings, distances and coordinates are based on Louisiana Coordinate System of 1927, (North or South Zone), where applicable.

NOTE: The above description of the Tract nominated for lease has been provided and corrected, where required, exclusively by the nomination party. Any mineral lease selected from this Tract and awarded by the Louisiana State Mineral Board shall be without warranty of any kind, either express, implied, or statutory, including, but not limited to, the implied warranties of merchantability and fitness for a particular purpose. Should the mineral lease awarded by the Louisiana State Mineral Board be subsequently modified, cancelled or abrogated due to the existence of conflicting leases, operating agreements, private claims or other future obligations or conditions which may affect all or any portion of the leased Tract, it shall not relieve the Lessee of the obligation to pay any bonus due thereon to the Louisiana State Mineral Board, nor shall the Louisiana State Mineral Board be obligated to refund any consideration

paid by the Lessor prior to such modification, cancellation, or abrogation, including, but not limited to, bonuses, rentals and royalties.

NOTE: The State of Louisiana does hereby reserve, and this lease shall be subject to, the imprescriptible right of surface use in the nature of a servitude in favor of the Department of Natural Resources, including its Offices and Commissions, for the sole purpose of implementing, constructing, servicing and maintaining approved coastal zone management and/or restoration projects. Utilization of any and all rights derived under this lease by the mineral lessee, its agents, successors or assigns, shall not interfere with nor hinder the reasonable surface use by the Department of Natural Resources, its Offices or Commissions, as herein above reserved.

Applicant: PETRO-LAND RESOURCES, INC.

Bidder	Cash Payment	Price/Acre	Rental	Oil	Gas	Other

Legend

- 08120097
- Active_Leases
- DOQQ2004

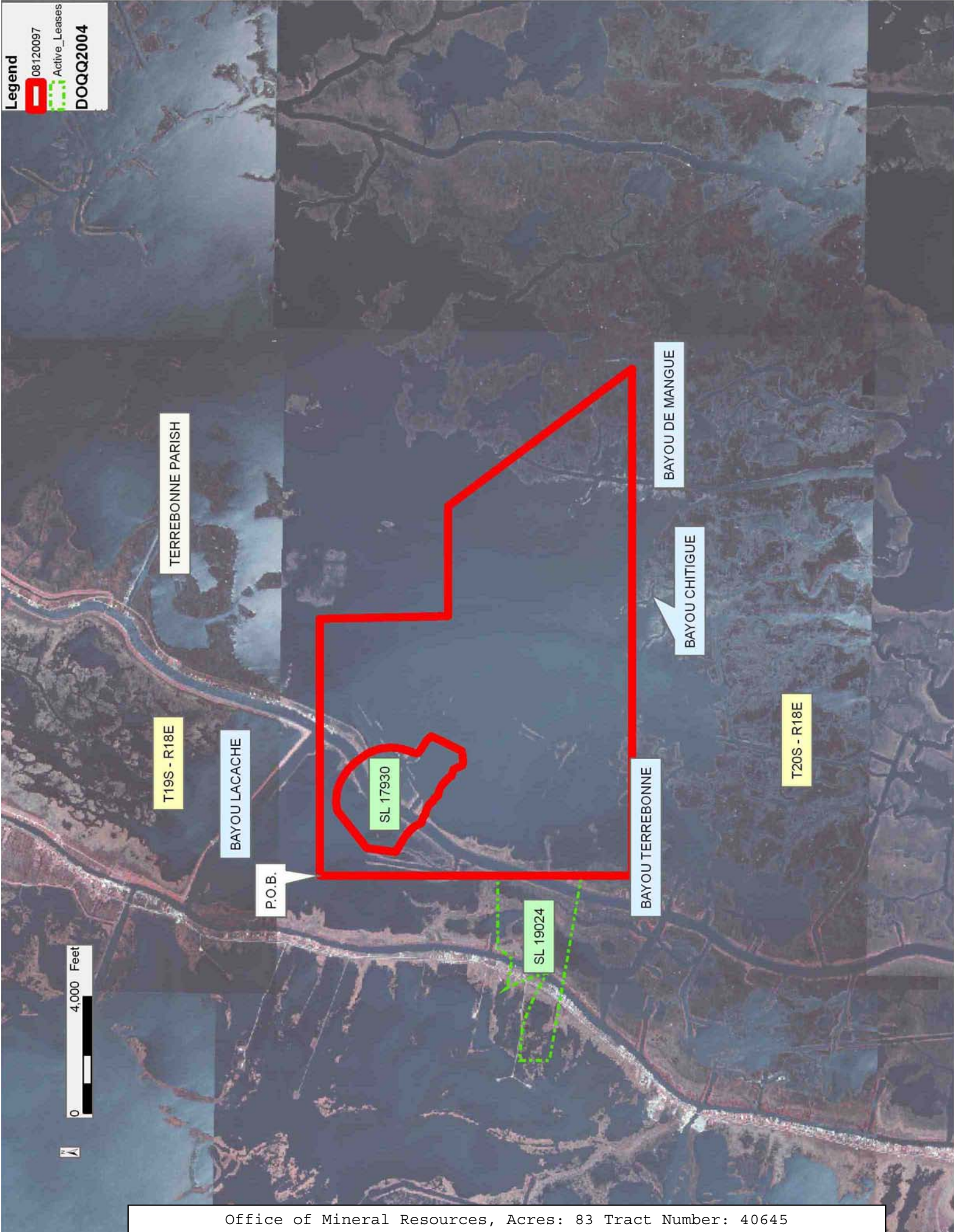

TRACT 40646 - Terrebonne Parish, Louisiana

All of the lands now or formerly constituting the beds and bottoms of all water bodies of every nature and description as to which title is vested in the State of Louisiana, together with all islands arising therein and other lands formed by accretion or by reliction, where allowed by law, excepting tax adjudicated lands, and not presently under mineral lease on December 10, 2008, situated in Terrebonne Parish, Louisiana, and more particularly described as follows: Beginning at a point having Coordinates of X = 2,114,713.72 and Y = 243,800.00; thence North 00 degrees 08 minutes 39 seconds East 8,009.80 feet to the Southeast corner of State Lease No. 3401, as amended, having Coordinates X = 2,114,733.86 and Y = 251,809.77; thence North 00 degrees 51 minutes 32 seconds West 1,343.67 feet along the Eastern boundary of said State Lease No. 3401 to the Southwest corner of State Lease No. 3475, as amended, having Coordinates of X = 2,114,713.72 and Y = 253,153.29; thence North 89 degrees 08 minutes 28 seconds East 10,207.51 feet along the Southern boundary of said State Lease No. 3475 to a point having Coordinates of X = 2,124,920.08 and Y = 253,306.30; thence South 964.79 feet to the Northeast corner of State Lease No. 17894, as amended, having Coordinates of X = 2,124,920.08 and Y = 252,341.52; thence South 63 degrees 10 minutes 37 seconds West 1,620.00 feet along the North boundary of said State Lease No. 17894 to its Northwest corner having Coordinates of X = 2,123,474.39 and Y = 251,610.52; thence West 3,274.39 feet to a point having Coordinates of X = 2,120,200.00 and Y = 251,610.52; thence South 7,810.52 feet to a point having Coordinates of X = 2,120,200.00 and Y = 243,800.00; thence West 5,486.28 feet to the point of beginning, containing approximately **142 acres**, all as more particularly outlined on a plat on file in the Office of Mineral Resources, Department of Natural Resources. All bearings, distances and coordinates are based on Louisiana Coordinate System of 1927, (North or South Zone), where applicable.

NOTE: The above description of the Tract nominated for lease has been provided and corrected, where required, exclusively by the nomination party. Any mineral lease selected from this Tract and awarded by the Louisiana State Mineral Board shall be without warranty of any kind, either express, implied, or statutory, including, but not limited to, the implied warranties of merchantability and fitness for a particular purpose. Should the mineral lease awarded by the Louisiana State Mineral Board be subsequently modified, cancelled or abrogated due to the existence of conflicting leases, operating agreements, private claims or other future obligations or conditions which may affect all or any portion of the leased Tract, it shall not relieve the Lessee of the obligation to pay any bonus due thereon to the Louisiana State Mineral Board, nor shall the Louisiana State Mineral Board be obligated to refund any consideration paid by the Lessor prior to such modification, cancellation, or abrogation, including, but not limited to, bonuses, rentals and royalties.

NOTE: The State of Louisiana does hereby reserve, and this lease shall be subject to, the imprescriptible right of surface use in the nature of a

servitude in favor of the Department of Natural Resources, including its Offices and Commissions, for the sole purpose of implementing, constructing, servicing and maintaining approved coastal zone management and/or restoration projects. Utilization of any and all rights derived under this lease by the mineral lessee, its agents, successors or assigns, shall not interfere with nor hinder the reasonable surface use by the Department of Natural Resources, its Offices or Commissions, as herein above reserved.

Applicant: AMEX RESOURCES, INC.

Bidder	Cash Payment	Price/Acre	Rental	Oil	Gas	Other

Legend
08120155
Active_Leases
DOQQ2004

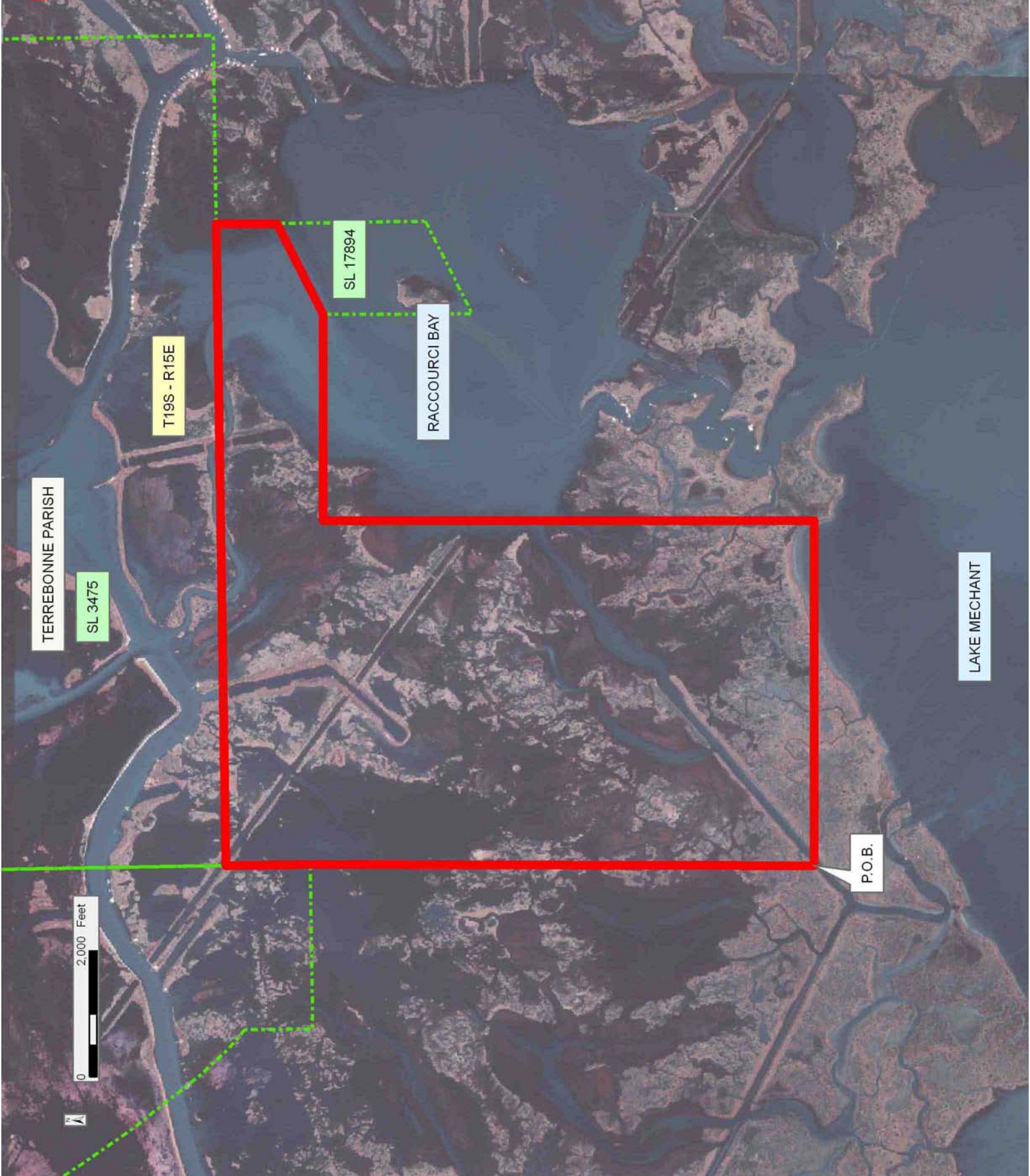

TRACT 40647 - Terrebonne Parish, Louisiana

All of the lands now or formerly constituting the beds and bottoms of all water bodies of every nature and description as to which title is vested in the State of Louisiana, together with all islands arising therein and other lands formed by accretion or by reliction, where allowed by law, excepting tax adjudicated lands, and not presently under mineral lease on December 10, 2008, situated in Terrebonne Parish, Louisiana, and more particularly described as follows: Beginning at a point having Coordinates of X = 2,120,200.00 and Y = 251,610.52; thence East 3,274.39 feet to the Northwest corner of State Lease No. 17894, as amended, having Coordinates of X = 2,123,474.39 and Y = 251,610.52; thence along the boundary of said State Lease No. 17894 the following courses: South 00 degrees 15 minutes 02 seconds East 2,375.27 feet to its Southwest corner having Coordinates of X = 2,123,484.77 and Y = 249,235.27; North 63 degrees 10 minutes 37 seconds East 1,650.00 feet to its Southeast corner having Coordinates of X = 2,124,957.24 and Y = 249,979.81 and North 00 degrees 54 minutes 05 seconds West 2,362.00 feet to its Northeast corner having Coordinates of X = 2,124,920.08 and Y = 252,341.52; thence East 13,242.76 feet to a point having Coordinates of X = 2,138,162.84 and Y = 252,341.52; thence South 00 degrees 14 minutes 57 seconds East 8,541.60 feet to a point having Coordinates of X = 2,138,200.00 and Y = 243,800.00; thence West 18,000.00 feet to a point having Coordinates of X = 2,120,200.00 and Y = 243,800.00; thence North 7,810.52 feet to the point of beginning, containing approximately **756 acres**, all as more particularly outlined on a plat on file in the Office of Mineral Resources, Department of Natural Resources. All bearings, distances and coordinates are based on Louisiana Coordinate System of 1927, (North or South Zone), where applicable.

NOTE: The above description of the Tract nominated for lease has been provided and corrected, where required, exclusively by the nomination party. Any mineral lease selected from this Tract and awarded by the Louisiana State Mineral Board shall be without warranty of any kind, either express, implied, or statutory, including, but not limited to, the implied warranties of merchantability and fitness for a particular purpose. Should the mineral lease awarded by the Louisiana State Mineral Board be subsequently modified, cancelled or abrogated due to the existence of conflicting leases, operating agreements, private claims or other future obligations or conditions which may affect all or any portion of the leased Tract, it shall not relieve the Lessee of the obligation to pay any bonus due thereon to the Louisiana State Mineral Board, nor shall the Louisiana State Mineral Board be obligated to refund any consideration paid by the Lessor prior to such modification, cancellation, or abrogation, including, but not limited to, bonuses, rentals and royalties.

NOTE: The State of Louisiana does hereby reserve, and this lease shall be subject to, the imprescriptible right of surface use in the nature of a servitude in favor of the Department of Natural Resources, including its Offices and Commissions, for the sole purpose of implementing, constructing, servicing and maintaining approved coastal zone management

and/or restoration projects. Utilization of any and all rights derived under this lease by the mineral lessee, its agents, successors or assigns, shall not interfere with nor hinder the reasonable surface use by the Department of Natural Resources, its Offices or Commissions, as herein above reserved.

Applicant: AMEX RESOURCES, INC.

Bidder	Cash Payment	Price/Acre	Rental	Oil	Gas	Other

Legend
08120158
Active_Leases
DOQQ2004

TERREBONNE PARISH

T19S - R15E

T20S - R15E

BAYOU CHEVREAU

RACCOURCI BAY

SL 17894

RACCOURCI BAYOU

P.O.B.

0 3,000 Feet

TRACT 40648 - Terrebonne Parish, Louisiana

All of the lands now or formerly constituting the beds and bottoms of all water bodies of every nature and description as to which title is vested in the State of Louisiana, together with all islands arising therein and other lands formed by accretion or by reliction, where allowed by law, excepting tax adjudicated lands, and not presently under mineral lease on December 10, 2008, situated in Terrebonne Parish, Louisiana, and more particularly described as follows: Beginning at a point having Coordinates of X = 2,054,670.49 and Y = 251,989.41; thence East 18,479.28 feet to a point having Coordinates of X = 2,073,149.77 and Y = 251,989.41; thence South 6,505.21 feet to a point having Coordinates of X = 2,073,149.77 and Y = 245,484.20; thence West 7,167.98 feet to a point on the Eastern boundary of State Lease No. 18677 having Coordinates of X = 2,065,981.79 and Y = 245,484.20; thence along the boundary of said State Lease No. 18677 the following courses: North 1,040.99 feet to its Northeast corner having Coordinates of X = 2,065,981.79 and Y = 246,525.19 and West 164.79 feet to the Southeast corner of State Lease No. 19290 having Coordinates of X = 2,065,817.00 and Y = 246,525.19; thence along the boundary of said State Lease No. 19290 the following courses: North 1,443.58 feet to its Northeast corner having Coordinates of X = 2,065,817.00 and Y = 247,968.77 and West 6,221.14 feet to its Northwest corner having Coordinates of X = 2,059,595.86 and Y = 247,968.77; thence West 4,925.37 feet to a point having Coordinates of X = 2,054,670.49 and Y = 247,968.77; thence North 4,020.64 feet to the point of beginning, containing approximately **377 acres**, all as more particularly outlined on a plat on file in the Office of Mineral Resources, Department of Natural Resources. All bearings, distances and coordinates are based on Louisiana Coordinate System of 1927, (North or South Zone), where applicable.

NOTE: The above description of the Tract nominated for lease has been provided and corrected, where required, exclusively by the nomination party. Any mineral lease selected from this Tract and awarded by the Louisiana State Mineral Board shall be without warranty of any kind, either express, implied, or statutory, including, but not limited to, the implied warranties of merchantability and fitness for a particular purpose. Should the mineral lease awarded by the Louisiana State Mineral Board be subsequently modified, cancelled or abrogated due to the existence of conflicting leases, operating agreements, private claims or other future obligations or conditions which may affect all or any portion of the leased Tract, it shall not relieve the Lessee of the obligation to pay any bonus due thereon to the Louisiana State Mineral Board, nor shall the Louisiana State Mineral Board be obligated to refund any consideration paid by the Lessor prior to such modification, cancellation, or abrogation, including, but not limited to, bonuses, rentals and royalties.

NOTE: The State of Louisiana does hereby reserve, and this lease shall be subject to, the imprescriptible right of surface use in the nature of a servitude in favor of the Department of Natural Resources, including its Offices and Commissions, for the sole purpose of implementing,

constructing, servicing and maintaining approved coastal zone management and/or restoration projects. Utilization of any and all rights derived under this lease by the mineral lessee, its agents, successors or assigns, shall not interfere with nor hinder the reasonable surface use by the Department of Natural Resources, its Offices or Commissions, as herein above reserved.

Applicant: THE LOUISIANA LAND AND EXPLORATION COMPANY

Bidder	Cash Payment	Price/Acre	Rental	Oil	Gas	Other

Legend
08120145
Active_Leases
DOQQ2004

TERREBONNE PARISH

T19S - R13E

BIG CARENCRO BAYOU

T20S - R13E

SL 19290

SL 18677

P.O.B.

FOURLEAGUE BAY



TRACT 40649 - Terrebonne Parish, Louisiana

All of the lands now or formerly constituting the beds and bottoms of all water bodies of every nature and description as to which title is vested in the State of Louisiana, together with all islands arising therein and other lands formed by accretion or by reliction, where allowed by law, excepting tax adjudicated lands, and not presently under mineral lease on December 10, 2008, situated in Terrebonne Parish, Louisiana, and more particularly described as follows: Beginning at a point having Coordinates of X = 2,098,700.00 and Y = 247,707.09; thence East 4,962.65 feet to the Northwest corner of State Lease No. 17991, as amended, having Coordinates of X = 2,103,662.65 and Y = 247,707.09; thence along the boundary of said State Lease No. 17991 the following courses: South 22 degrees 04 minutes 54 seconds West 2,813.45 feet to its Southwest corner having Coordinates of X = 2,102,605.00 and Y = 245,100.00 and East 2,199.00 feet to its Southeast corner having Coordinates of X = 2,104,804.00 and Y = 245,100.00; thence South 1,300.00 feet to a point having Coordinates of X = 2,104,804.00 and Y = 243,800.00; thence West 2,604.00 feet to a point having Coordinates of X = 2,102,200.00 and Y = 243,800.00; thence South 12,000.00 feet to a point having Coordinates of X = 2,102,200.00 and Y = 231,800.00; thence West 3,500.00 feet to a point having Coordinates of X = 2,098,700.00 and Y = 231,800.00; thence North 15,907.09 feet to the point of beginning, containing approximately **354 acres**, all as more particularly outlined on a plat on file in the Office of Mineral Resources, Department of Natural Resources. All bearings, distances and coordinates are based on Louisiana Coordinate System of 1927, (North or South Zone), where applicable.

NOTE: The above description of the Tract nominated for lease has been provided and corrected, where required, exclusively by the nomination party. Any mineral lease selected from this Tract and awarded by the Louisiana State Mineral Board shall be without warranty of any kind, either express, implied, or statutory, including, but not limited to, the implied warranties of merchantability and fitness for a particular purpose. Should the mineral lease awarded by the Louisiana State Mineral Board be subsequently modified, cancelled or abrogated due to the existence of conflicting leases, operating agreements, private claims or other future obligations or conditions which may affect all or any portion of the leased Tract, it shall not relieve the Lessee of the obligation to pay any bonus due thereon to the Louisiana State Mineral Board, nor shall the Louisiana State Mineral Board be obligated to refund any consideration paid by the Lessor prior to such modification, cancellation, or abrogation, including, but not limited to, bonuses, rentals and royalties.

NOTE: The State of Louisiana does hereby reserve, and this lease shall be subject to, the imprescriptible right of surface use in the nature of a servitude in favor of the Department of Natural Resources, including its Offices and Commissions, for the sole purpose of implementing, constructing, servicing and maintaining approved coastal zone management and/or restoration projects. Utilization of any and all rights derived

under this lease by the mineral lessee, its agents, successors or assigns, shall not interfere with nor hinder the reasonable surface use by the Department of Natural Resources, its Offices or Commissions, as herein above reserved.

Applicant: AMEX RESOURCES, INC.

Bidder	Cash Payment	Price/Acre	Rental	Oil	Gas	Other

Legend
08120146
Active_Leases
DOQQ2004



TERREBONNE PARISH

T20S - R14E

P.O.B.

SL 17991

LAKE PAGIE

LOST LAKE

BAYOU CHEVREAU

LAKE MECHANT



TRACT 40650 - Terrebonne Parish, Louisiana

All of the lands now or formerly constituting the beds and bottoms of all water bodies of every nature and description as to which title is vested in the State of Louisiana, together with all islands arising therein and other lands formed by accretion or by reliction, where allowed by law, excepting tax adjudicated lands, and not presently under mineral lease on December 10, 2008, situated in Terrebonne Parish, Louisiana, and more particularly described as follows: Beginning at a point having Coordinates of X = 2,212,600.00 and Y = 245,000.00; thence East 4,750.00 feet to a point having Coordinates of X = 2,217,350.00 and Y = 245,000.00; thence North 1,729.40 feet to a point having Coordinates of X = 2,217,350.00 and Y = 246,729.40; thence East 10,850.00 feet to a point having Coordinates of X = 2,228,200.00 and Y = 246,729.40; thence South 1,729.40 feet to a point having Coordinates of X = 2,228,200.00 and Y = 245,000.00; thence East 2,400.00 feet to a point having Coordinates of X = 2,230,600.00 and Y = 245,000.00; thence South 11,000.00 feet to a point having Coordinates of X = 2,230,600.00 and Y = 234,000.00; thence West 18,000.00 feet to a point having Coordinates of X = 2,212,600.00 and Y = 234,000.00; thence North 11,000.00 feet to the point of beginning, **LESS AND EXCEPT** State Lease No. 2395, as amended, State Lease No. 2906, as amended, State Lease No. 3275 and State Lease No. 16446, as amended, which lie within the above described tract, being more fully described as follows: Commencing at the Northernmost Northwest corner of the above described tract having Coordinates of X = 2,217,350.00 and Y = 246,729.40; thence South 30 degrees 23 minutes 50 seconds East 1,525.38 feet to the Northernmost corner of the Southern portion of said State Lease No. 16446 having Coordinates of X = 2,218,121.83 and Y = 245,413.70; thence Southeasterly along the meanders of the calls of the Southern portion of said State Lease No. 16446 to a point of intersection with the North boundary of said State Lease No. 2395; thence Easterly along the North boundary of said State Lease No. 2395 to a point of intersection with the West boundary of said State Lease No. 3275; thence Northerly, Easterly and Southerly along the boundary of said State Lease No. 3275 to a point of intersection with the North boundary of said State Lease No. 2906; thence Easterly, Southerly and Northwesterly along the boundary of said State Lease No. 2906 to its Southwest corner, also being the Southeast corner of said State Lease No. 2395; thence Northwesterly and Northerly along the boundary of said State Lease No. 2395 to a point of intersection with the boundary of the Southern portion of said State Lease No. 16446; thence Northwesterly and Northeasterly along the meanders of the calls of the Southern portion of said State Lease No. 16446 back to its said Northernmost corner, the above described tract containing approximately **856 acres**, all as more particularly outlined on a plat on file in the Office of Mineral Resources, Department of Natural Resources. All bearings, distances and coordinates are based on Louisiana Coordinate System of 1927, (North or South Zone), where applicable.

NOTE: The above description of the Tract nominated for lease has been provided and corrected, where required, exclusively by the nomination

party. Any mineral lease selected from this Tract and awarded by the Louisiana State Mineral Board shall be without warranty of any kind, either express, implied, or statutory, including, but not limited to, the implied warranties of merchantability and fitness for a particular purpose. Should the mineral lease awarded by the Louisiana State Mineral Board be subsequently modified, cancelled or abrogated due to the existence of conflicting leases, operating agreements, private claims or other future obligations or conditions which may affect all or any portion of the leased Tract, it shall not relieve the Lessee of the obligation to pay any bonus due thereon to the Louisiana State Mineral Board, nor shall the Louisiana State Mineral Board be obligated to refund any consideration paid by the Lessor prior to such modification, cancellation, or abrogation, including, but not limited to, bonuses, rentals and royalties.

NOTE: The State of Louisiana does hereby reserve, and this lease shall be subject to, the imprescriptible right of surface use in the nature of a servitude in favor of the Department of Natural Resources, including its Offices and Commissions, for the sole purpose of implementing, constructing, servicing and maintaining approved coastal zone management and/or restoration projects. Utilization of any and all rights derived under this lease by the mineral lessee, its agents, successors or assigns, shall not interfere with nor hinder the reasonable surface use by the Department of Natural Resources, its Offices or Commissions, as herein above reserved.

Applicant: PETRO-LAND RESOURCES, INC.

Bidder	Cash Payment	Price/Acre	Rental	Oil	Gas	Other

Legend

- 08120095
- Active_Leases
- DOQQ2004

