

TRACT 38785 - Natchitoches Parish, Louisiana

A certain Tract of land, excluding the beds and bottoms of all navigable waters, belonging to and not presently under mineral lease from Town Of Oberlin on December 13, 2006, being more fully described as follows: That certain tract or parcel of land containing **0.25 acres**, more or less, being described as Lot 2 of Block 1 of the "JOSEPH ILES SUBDIVISION" to the Town of Oberlin, Allen Parish, Louisiana, a subdivision of a portion of the North Half of the Northeast Quarter of the Southeast Quarter (N/2 of NE/4 of SE/4) of Section 21, Township 5 South, Range 4 West, Allen Parish, Louisiana. Said tract being the same land acquired by the Town of Oberlin in that certain Tax Deed dated August 8, 2003 recorded under Conveyance Book 420, Page 355 and that certain Tax Deed dated June 14, 2004 recorded under Conveyance Book 426, Page 205, all of the Conveyance Records of Allen Parish, Louisiana.

, all as more particularly outlined on a plat on file in the Office of Mineral Resources, Department of Natural Resources. The description is based on information provided by the State Agency regarding location and ownership of surface and mineral rights. All bearings, distances and coordinates, if applicable, are based on Louisiana Coordinate System of 1927, (North or South Zone).

NOTE: The above description of the Tract nominated for lease has been provided and corrected, where required, exclusively by the nomination party. Any mineral lease selected from this Tract and awarded by the Louisiana State Mineral Board shall be without warranty of any kind, either express, implied, or statutory, including, but not limited to, the implied warranties of merchantability and fitness for a particular purpose. Should the mineral lease awarded by the Louisiana State Mineral Board be subsequently modified, cancelled or abrogated due to the existence of conflicting leases, operating agreements, private claims or other future obligations or conditions which may affect all or any portion of the leased Tract, it shall not relieve the Lessee of the obligation to pay any bonus due thereon to the Louisiana State Mineral Board, nor shall the Louisiana State Mineral Board be obligated to refund any consideration paid by the Lessor prior to such modification, cancellation, or abrogation, including, but not limited to, bonuses, rentals and royalties.

Applicant: UNION GAS CORPORATION to Agency and by Resolution from the Town Of Oberlin authorizing the Mineral Board to act in its behalf

Bidder	Cash Payment	Price/Acre	Rental	Oil	Gas	Other

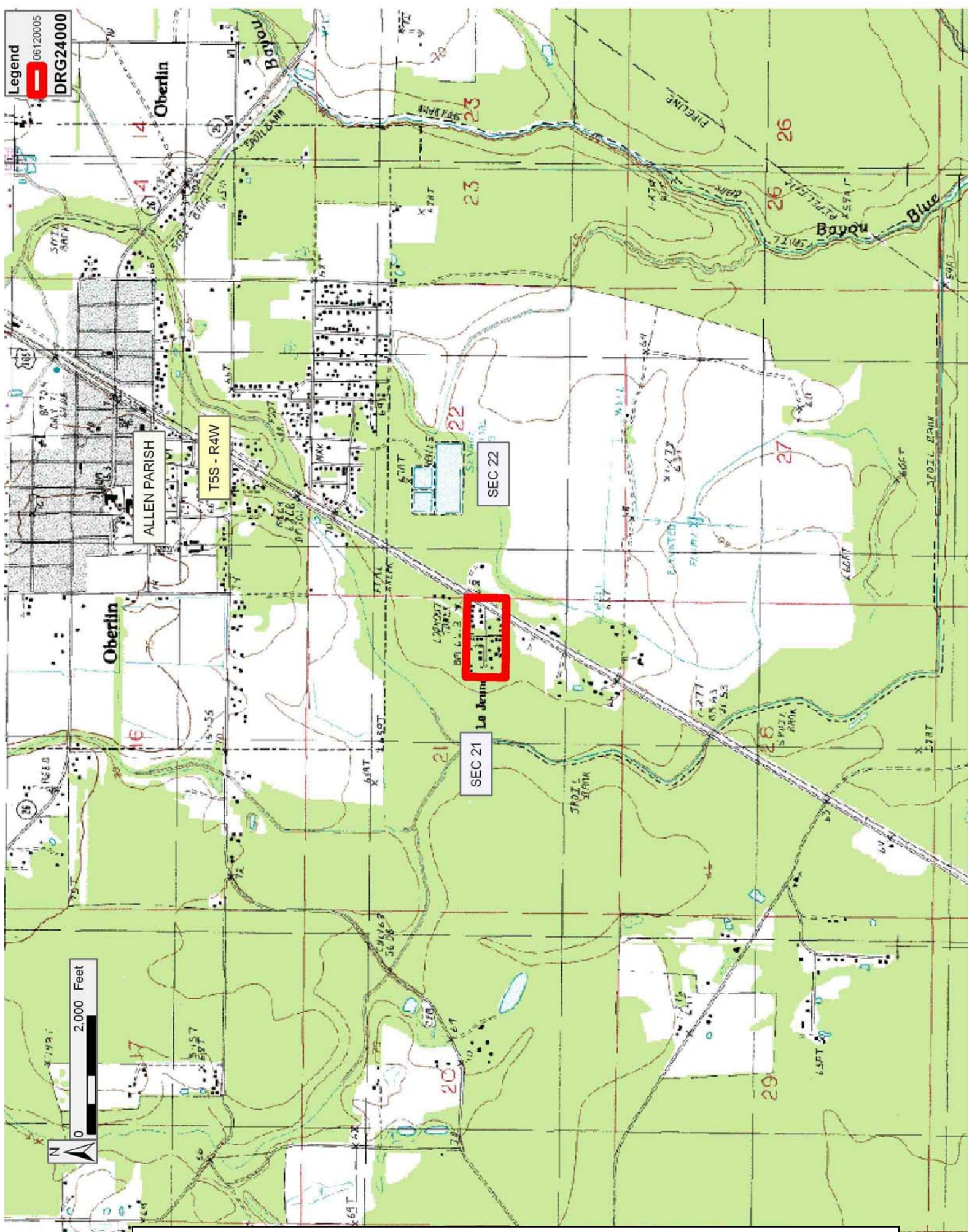

Office of Mineral Resources, Acres: .25 Tract Number: 38785

TRACT 38786 - St. Helena Parish, Louisiana

A certain Tract of land, excluding the beds and bottoms of all navigable waters, belonging to and not presently under mineral lease from St. Helena Parish Police Jury on December 13, 2006, being more fully described as follows: Beginning at a point on the South line of the TUSC RA SU C, Order No. 1183 having Coordinates of X = 2,207,796.89 and Y = 790,778.03; thence North 64 degrees 50 minutes 18 seconds East 1,042.15 feet to a point having Coordinates of X = 2,208,740.15 and Y = 791,221.13; thence North 65 degrees 29 minutes 19 seconds East 193.80 feet to a point having Coordinates of X = 2,208,916.48 and Y = 791,301.53; thence South 12 degrees 01 minutes 15 seconds East 535.24 feet to a point on the said TUSC RA SU C, Order No. 1183 South line having Coordinates of X = 2,209,027.95 and Y = 790,778.03; thence West 1,231.08 feet to the Point of Beginning, containing **7.42 acres**, all as more particularly outlined on a plat on file in the Office of Mineral Resources, Department of Natural Resources. The description is based on information provided by the State Agency regarding location and ownership of surface and mineral rights. All bearings, distances and coordinates, if applicable, are based on Louisiana Coordinate System of 1927, (North or South Zone).

NOTE: The above description of the Tract nominated for lease has been provided and corrected, where required, exclusively by the nomination party. Any mineral lease selected from this Tract and awarded by the Louisiana State Mineral Board shall be without warranty of any kind, either express, implied, or statutory, including, but not limited to, the implied warranties of merchantability and fitness for a particular purpose. Should the mineral lease awarded by the Louisiana State Mineral Board be subsequently modified, cancelled or abrogated due to the existence of conflicting leases, operating agreements, private claims or other future obligations or conditions which may affect all or any portion of the leased Tract, it shall not relieve the Lessee of the obligation to pay any bonus due thereon to the Louisiana State Mineral Board, nor shall the Louisiana State Mineral Board be obligated to refund any consideration paid by the Lessor prior to such modification, cancellation, or abrogation, including, but not limited to, bonuses, rentals and royalties.

NOTE: There shall be no grant of surface rights in and to the property. All surface rights shall be reserved to the St. Helena Parish Police Jury.

Applicant: JIL EXPLORATION, INC. to Agency and by Resolution from the St. Helena Parish Police Jury authorizing the Mineral Board to act in its behalf

Bidder	Cash Payment	Price/Acre	Rental	Oil	Gas	Other

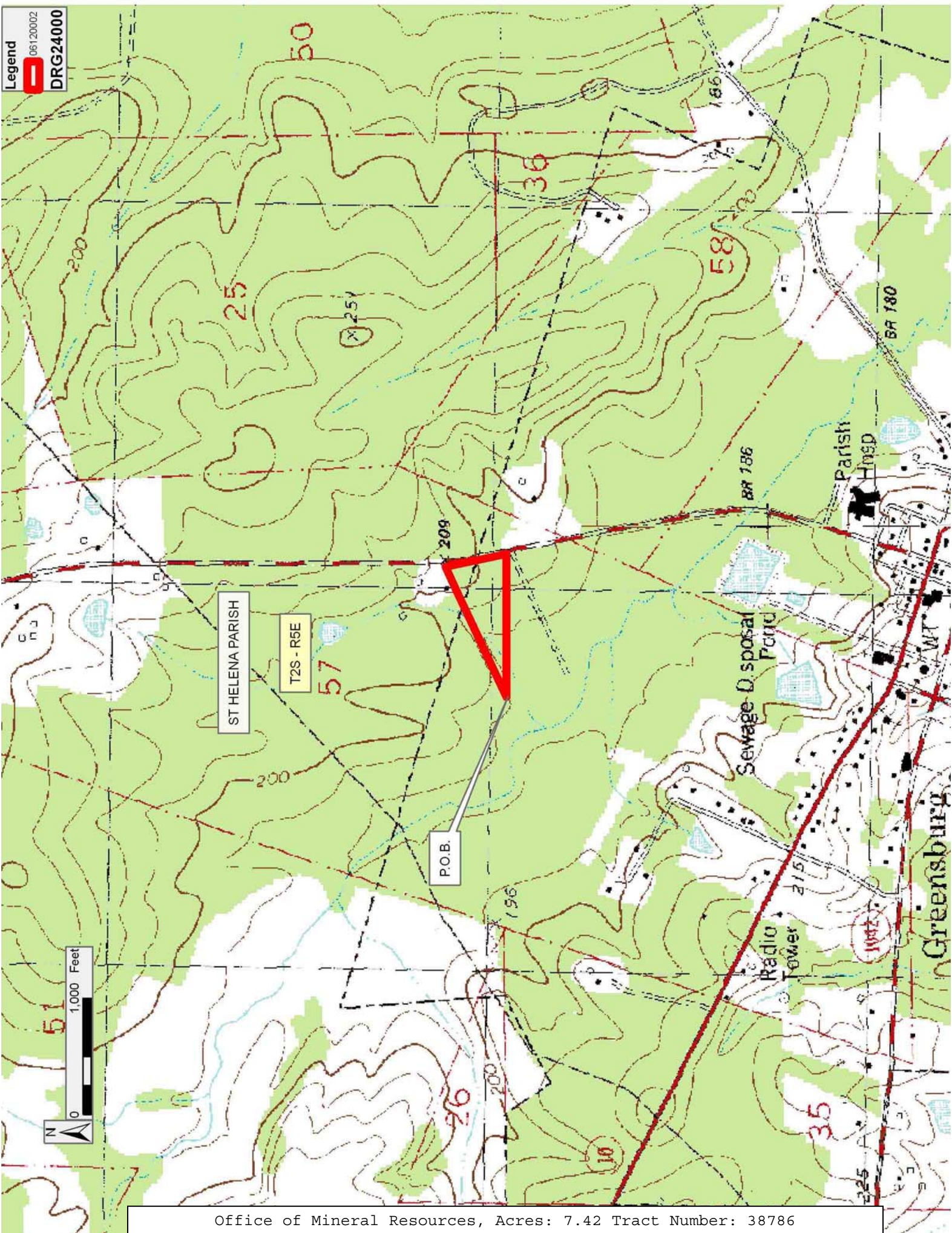

TRACT 38787 - Allen Parish, Louisiana

A certain Tract of land, excluding the beds and bottoms of all navigable waters, belonging to and not presently under mineral lease from Allen Parish Police Jury on December 13, 2006, being more fully described as follows: That certain tract or parcel of land containing **4.00 acres**, more or less, being in the form of a square in the Northeast corner of the Northeast Quarter of the Northwest Quarter (NE/cor of NE/4 of NW/4) of Section 22, Township 5 South, Range 4 West, Allen Parish, Louisiana, and being more particularly described as beginning at the Northeast corner of said NE/4 of NW/4; thence going West on section line a distance of two (2) acres, or 417.4 feet; thence South a like distance of two (2) acres, or 417.4 feet; thence East parallel with the north line of said Section 22 a like distance of two (2) acres, or 417.4 feet, to the east line of said NE/4 of NW/4; thence North two (2) acres, or 417.4 feet, to the point of beginning. Said tract being the same land acquired by the Allen Parish School Board from James Clarkston in that certain Deed dated September 11, 1944 recorded under Conveyance Book 59, Page 551 of the Conveyance Records of Allen Parish, Louisiana.

, all as more particularly outlined on a plat on file in the Office of Mineral Resources, Department of Natural Resources. The description is based on information provided by the State Agency regarding location and ownership of surface and mineral rights. All bearings, distances and coordinates, if applicable, are based on Louisiana Coordinate System of 1927, (North or South Zone).

NOTE: The above description of the Tract nominated for lease has been provided and corrected, where required, exclusively by the nomination party. Any mineral lease selected from this Tract and awarded by the Louisiana State Mineral Board shall be without warranty of any kind, either express, implied, or statutory, including, but not limited to, the implied warranties of merchantability and fitness for a particular purpose. Should the mineral lease awarded by the Louisiana State Mineral Board be subsequently modified, cancelled or abrogated due to the existence of conflicting leases, operating agreements, private claims or other future obligations or conditions which may affect all or any portion of the leased Tract, it shall not relieve the Lessee of the obligation to pay any bonus due thereon to the Louisiana State Mineral Board, nor shall the Louisiana State Mineral Board be obligated to refund any consideration paid by the Lessor prior to such modification, cancellation, or abrogation, including, but not limited to, bonuses, rentals and royalties.

Applicant: UNION GAS CORPORATION to Agency and by Resolution from the Allen Parish Police Jury authorizing the Mineral Board to act in its behalf

Bidder	Cash Payment	Price/Acre	Rental	Oil	Gas	Other

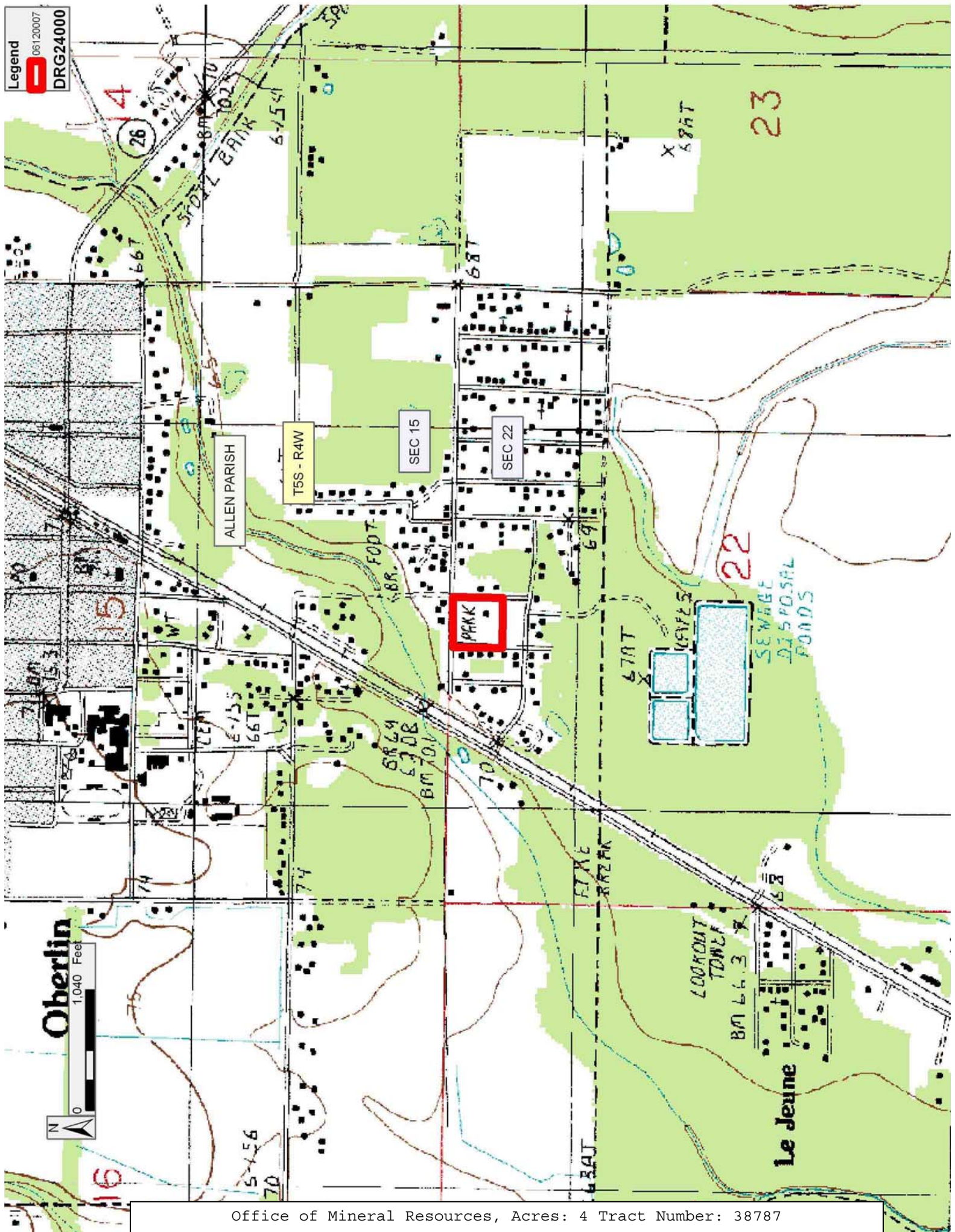

TRACT 38788 - Allen Parish, Louisiana

A certain Tract of land, excluding the beds and bottoms of all navigable waters, belonging to and not presently under mineral lease from Town Of Oberlin on December 13, 2006, being more fully described as follows: That certain tract or parcel of land containing **30.00 acres**, more or less, being described as the South Thirty (30) acres of the Southeast Quarter of the Northwest Quarter (SE/4 of NW/4) of Section 22, Township 5 South, Range 4 West, Allen Parish, Louisiana. Said tract being the same land acquired by the Town of Oberlin from Ernest S. Clements in that certain Deed dated December 6, 1963 recorded under Conveyance Book C22, Page 448 of the Conveyance Records of Allen Parish, Louisiana.

, all as more particularly outlined on a plat on file in the Office of Mineral Resources, Department of Natural Resources. The description is based on information provided by the State Agency regarding location and ownership of surface and mineral rights. All bearings, distances and coordinates, if applicable, are based on Louisiana Coordinate System of 1927, (North or South Zone).

NOTE: The above description of the Tract nominated for lease has been provided and corrected, where required, exclusively by the nomination party. Any mineral lease selected from this Tract and awarded by the Louisiana State Mineral Board shall be without warranty of any kind, either express, implied, or statutory, including, but not limited to, the implied warranties of merchantability and fitness for a particular purpose. Should the mineral lease awarded by the Louisiana State Mineral Board be subsequently modified, cancelled or abrogated due to the existence of conflicting leases, operating agreements, private claims or other future obligations or conditions which may affect all or any portion of the leased Tract, it shall not relieve the Lessee of the obligation to pay any bonus due thereon to the Louisiana State Mineral Board, nor shall the Louisiana State Mineral Board be obligated to refund any consideration paid by the Lessor prior to such modification, cancellation, or abrogation, including, but not limited to, bonuses, rentals and royalties.

Applicant: UNION GAS CORPORATION to Agency and by Resolution from the Town Of Oberlin authorizing the Mineral Board to act in its behalf

Bidder	Cash Payment	Price/Acre	Rental	Oil	Gas	Other

Legend
06120006
DRG24000

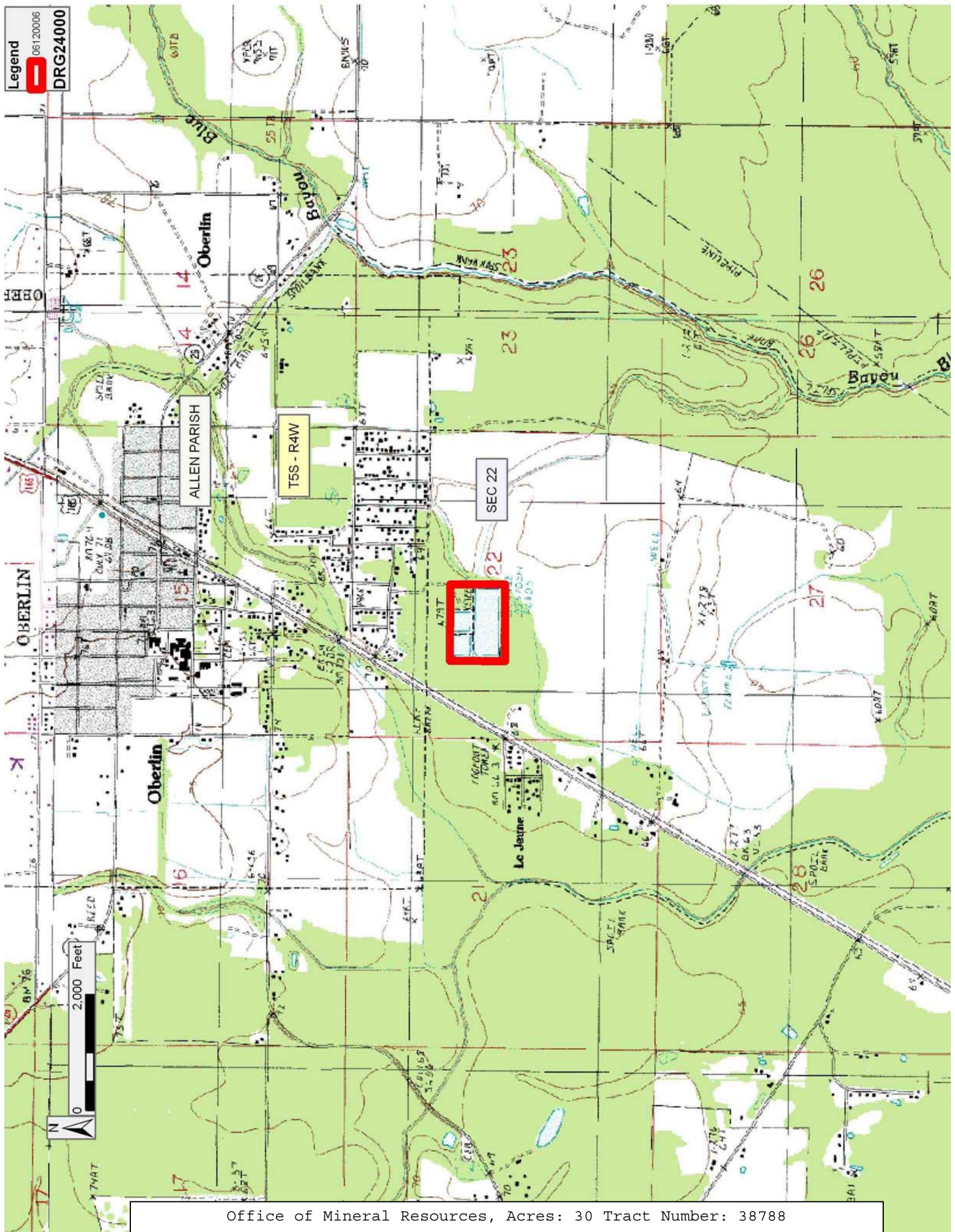

TRACT 38789 - Calcasieu Parish, Louisiana

A certain Tract of land, excluding the beds and bottoms of all navigable waters, belonging to and not presently under mineral lease from on December 13, 2006, being more fully described as follows: All of Section 16, Township 9 South, Range 13 West, lying within the geographical boundaries of the Bayou Pierre WMA containing approximately **280 acres**, all as more particularly outlined on a plat on file in the Office of Mineral Resources, Department of Natural Resources. The description is based on information provided by the State Agency regarding location and ownership of surface and mineral rights. All bearings, distances and coordinates, if applicable, are based on Louisiana Coordinate System of 1927, (North or South Zone).

NOTE: The above description of the Tract nominated for lease has been provided and corrected, where required, exclusively by the nomination party. Any mineral lease selected from this Tract and awarded by the Louisiana State Mineral Board shall be without warranty of any kind, either express, implied, or statutory, including, but not limited to, the implied warranties of merchantability and fitness for a particular purpose. Should the mineral lease awarded by the Louisiana State Mineral Board be subsequently modified, cancelled or abrogated due to the existence of conflicting leases, operating agreements, private claims or other future obligations or conditions which may affect all or any portion of the leased Tract, it shall not relieve the Lessee of the obligation to pay any bonus due thereon to the Louisiana State Mineral Board, nor shall the Louisiana State Mineral Board be obligated to refund any consideration paid by the Lessor prior to such modification, cancellation, or abrogation, including, but not limited to, bonuses, rentals and royalties.

Applicant: DAY EXPLORATION

Bidder	Cash Payment	Price/Acre	Rental	Oil	Gas	Other

Legend

-  06120001
-  Wildlife
-  Active_Leases

DRG24000

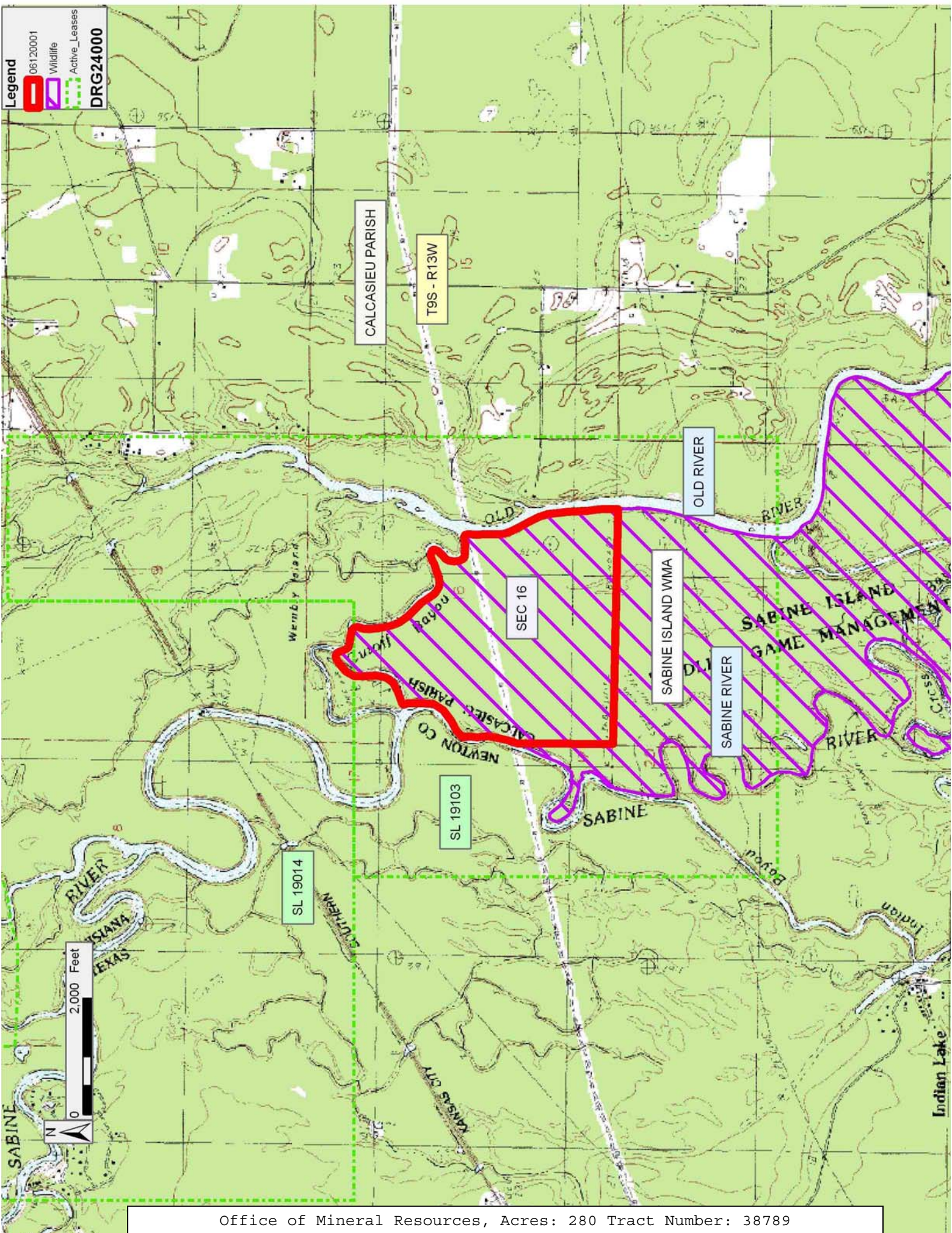

TRACT 38790 - Lafayette Parish, Louisiana

A certain Tract of land, excluding the beds and bottoms of all navigable waters, belonging to and not presently under mineral lease from Lafayette Consolidated Government on December 13, 2006, being more fully described as follows: All of the rights, title and interest in any highways, right of ways, roads, alleys, or other lands owned by and not presently under mineral lease from Lafayette City-Parish Consolidated Government more particularly Ole Colony Road, Thompson Loop, Luce Drive, Black Circle, Young Drive, Lodge Drive, West Avondale Drive, Anna Street, Marie Street, Creswell Avenue, Westward Avenue, Winbourne Avenue, Vincent Drive, L. Provost Road, Thrasher Drive, Sheridan Drive, Gold Rush Drive, and being located within the following described boundaries: Beginning at a point having Coordinates of X = 1,756,593.25 and Y = 569,236.79; thence North 89 degrees 59 minutes 57 seconds East 5,420.37 feet to a point having Coordinates of X = 1,762,013.62 and Y = 569,236.86; thence South 00 degrees 00 minutes 09 seconds East 1,936.49 feet to a point having Coordinates of X = 1,762,013.70 and Y = 567,300.37; thence North 89 degrees 59 minutes 55 seconds East 3,911.55 feet to a point having Coordinates of X = 1,765,925.25 and Y = 567,300.46; thence South 03 degrees 01 minutes 31 seconds West 5,273.50 feet to a point having Coordinates of X = 1,765,646.94 and Y = 562,034.31; thence North 89 degrees 25 minutes 16 seconds West 9,053.78 feet to a point having Coordinates of X = 1,756,593.62 and Y = 562,125.79; thence North 00 degrees 00 minutes 16 seconds West 5,240.48 feet to a point having Coordinates of X = 1,756,593.22 and Y = 567,366.27; thence North 00 degrees 00 minutes 03 seconds East 1,870.52 feet to the point of beginning. The City of Lafayette consists of 9.6919 acres, more or less and the Parish of Lafayette consists of 20.721 acres, more or less. The total combined acreages for the Lafayette City Parish Consolidated Government contains, in the aggregate, approximately **30.4129 acres**, all as more particularly outlined on a plat on file in the Office of Mineral Resources, Department of Natural Resources. The description is based on information provided by the State Agency regarding location and ownership of surface and mineral rights. All bearings, distances and coordinates, if applicable, are based on Louisiana Coordinate System of 1927, (North or South Zone).

NOTE: The above description of the Tract nominated for lease has been provided and corrected, where required, exclusively by the nomination party. Any mineral lease selected from this Tract and awarded by the Louisiana State Mineral Board shall be without warranty of any kind, either express, implied, or statutory, including, but not limited to, the implied warranties of merchantability and fitness for a particular purpose. Should the mineral lease awarded by the Louisiana State Mineral Board be subsequently modified, cancelled or abrogated due to the existence of conflicting leases, operating agreements, private claims or other future obligations or conditions which may affect all or any portion of the leased Tract, it shall not relieve the Lessee of the obligation to pay any bonus due thereon to the Louisiana State Mineral Board, nor shall

the Louisiana State Mineral Board be obligated to refund any consideration paid by the Lessor prior to such modification, cancellation, or abrogation, including, but not limited to, bonuses, rentals and royalties.

NOTE: Lessee shall be required to obtain consent from the Lafayette City-Parish Consolidated Government prior to the execution of any assignment, sublease or other transfer.

NOTE: Lessee shall at all times comply with all applicable environmental and wetlands laws and regulations promulgated by the federal government, the State of Louisiana, and/or any department, office, or agency thereof, and that the lessee shall obtain all licenses and/or permits required under such laws and regulations.

NOTE: There shall be no drilling or surface operations (including particularly geophysical operations) on the lands vested in the Lafayette City-Parish Consolidated Government.

Applicant: GULF LAND & SEISMIC to Agency and by Resolution from the Lafayette Consolidated Government authorizing the Mineral Board to act in its behalf

Bidder	Cash Payment	Price/Acre	Rental	Oil	Gas	Other

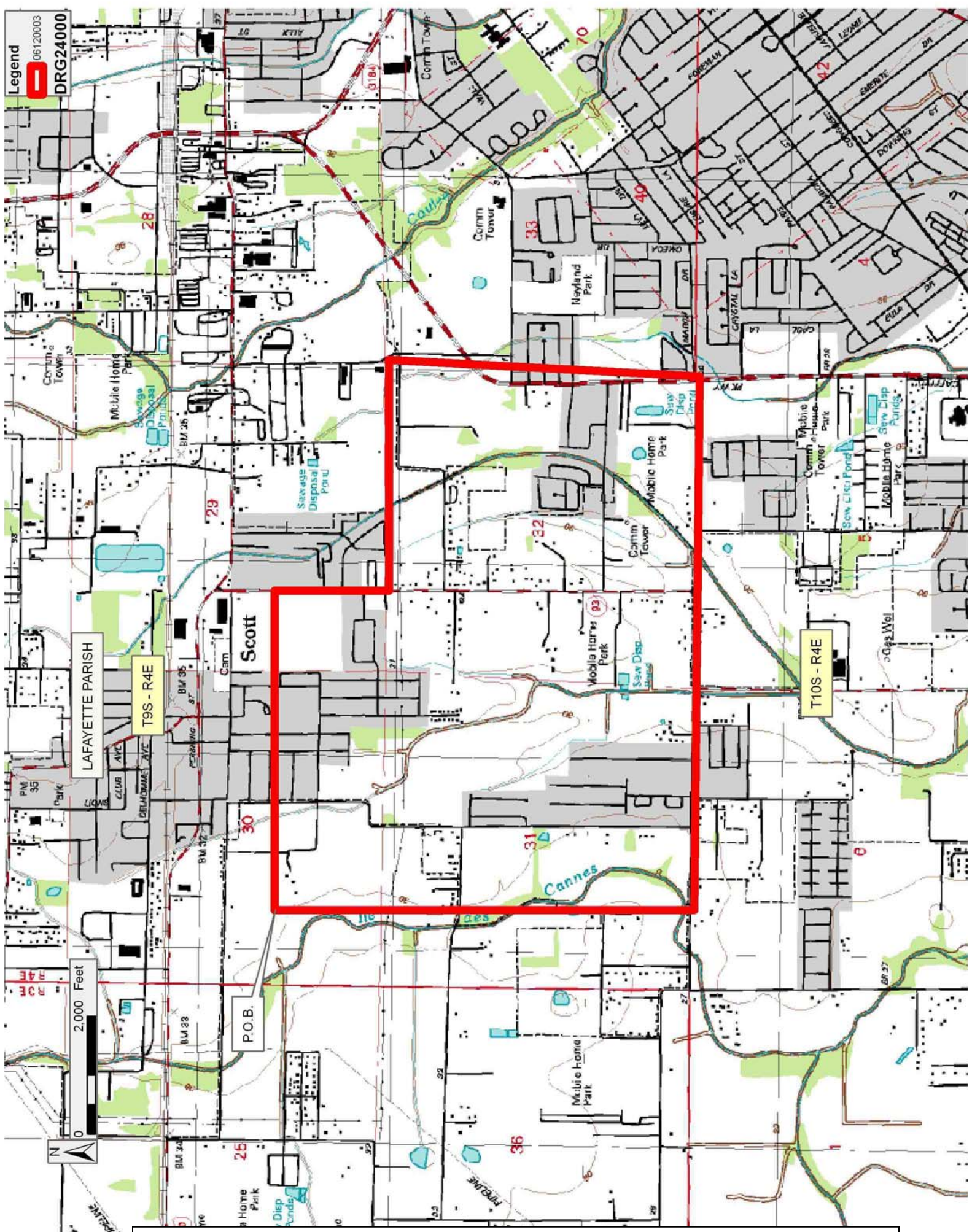

Office of Mineral Resources, Acres: 30.413 Tract Number: 38790

TRACT 38791 - Lafayette Parish, Louisiana

A certain Tract of land, excluding the beds and bottoms of all navigable waters, belonging to and not presently under mineral lease from City Of Scott on December 13, 2006, being more fully described as follows: All of the rights, title and interest in any highways, right of ways, roads, alleys, or other lands owned by and not presently under mineral lease from the City of Scott, Louisiana, more particularly Creswell Avenue, Westward Avenue, Winborne Avenue, Marie Street, Anna Street, Vincent Drive, Provost Drive, Broad Avenue, L. Provost Road, Timmy Street, Ole Colony Road, Sheridan Drive, Thrasher Drive, Gold Rush Drive, Earline Drive, Gena Marie Drive, Lowell Drive and being located within the following described boundaries: Beginning at a point having Coordinates of X = 1,756,593.25 and Y = 569,236.79; thence North 89 degrees 59 minutes 57 seconds East 5,420.37 feet to a point having Coordinates of X = 1,762,013.62 and Y = 569,236.86; thence South 00 degrees 00 minutes 09 seconds East 1,936.49 feet to a point having Coordinates of X = 1,762,013.70 and Y = 567,300.37; thence North 89 degrees 59 minutes 55 seconds East 3,911.55 feet to a point having Coordinates of X = 1,765,925.25 and Y = 567,300.46; thence South 03 degrees 01 minutes 31 seconds West 5,273.50 feet to a point having Coordinates of X = 1,765,646.94 and Y = 562,034.31; thence North 89 degrees 25 minutes 16 seconds West 9,053.78 feet to a point having Coordinates of X = 1,756,593.62 and Y = 562,125.79; thence North 00 degrees 00 minutes 16 seconds West 5,240.48 feet to a point having Coordinates of X = 1,756,593.22 and Y = 567,366.27; thence North 00 degrees 00 minutes 03 seconds East 1,870.52 feet to the point of beginning, containing approximately **32.183 acres**, all as more particularly outlined on a plat on file in the Office of Mineral Resources, Department of Natural Resources. The description is based on information provided by the State Agency regarding location and ownership of surface and mineral rights. All bearings, distances and coordinates, if applicable, are based on Louisiana Coordinate System of 1927, (North or South Zone).

NOTE: The above description of the Tract nominated for lease has been provided and corrected, where required, exclusively by the nomination party. Any mineral lease selected from this Tract and awarded by the Louisiana State Mineral Board shall be without warranty of any kind, either express, implied, or statutory, including, but not limited to, the implied warranties of merchantability and fitness for a particular purpose. Should the mineral lease awarded by the Louisiana State Mineral Board be subsequently modified, cancelled or abrogated due to the existence of conflicting leases, operating agreements, private claims or other future obligations or conditions which may affect all or any portion of the leased Tract, it shall not relieve the Lessee of the obligation to pay any bonus due thereon to the Louisiana State Mineral Board, nor shall the Louisiana State Mineral Board be obligated to refund any consideration paid by the Lessor prior to such modification, cancellation, or abrogation, including, but not limited to, bonuses, rentals and royalties.

Applicant: GULF LAND & SEISMIC to Agency and by Resolution from the City Of Scott authorizing the Mineral Board to act in its behalf

Bidder	Cash Payment	Price/Acre	Rental	Oil	Gas	Other

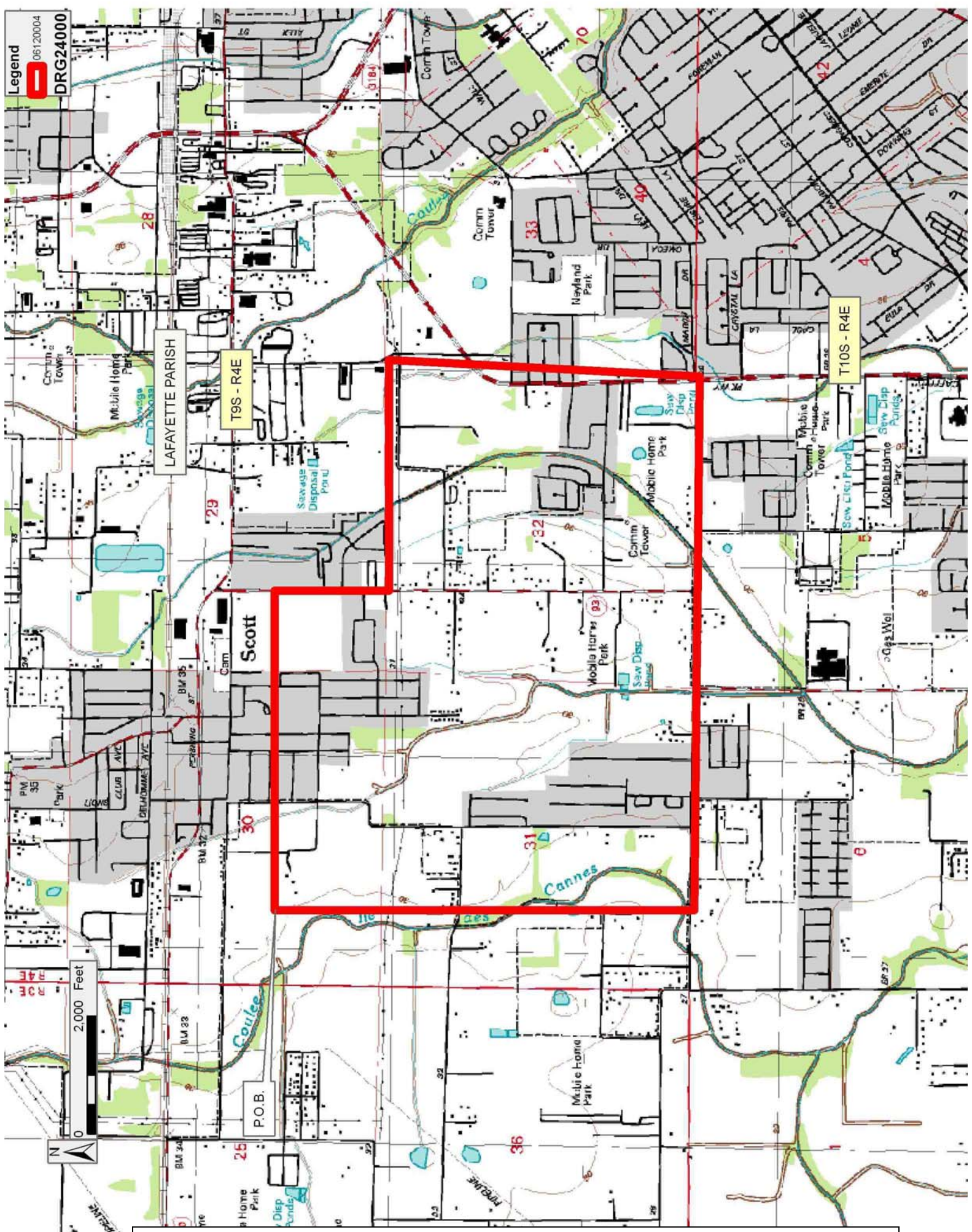

Office of Mineral Resources, Acres: 32.183 Tract Number: 38791

TRACT 38792 - Iberville Parish, Louisiana

A certain Tract of land, excluding the beds and bottoms of all navigable waters, belonging to and not presently under mineral lease from Louisiana Department Of Transportation And Development on December 13, 2006, being more fully described as follows: Beginning at a point having Coordinates of X = 2,058,291.99 and Y = 549,704.06; thence heading in a Southerly direction to a point having Coordinates of X = 2,054,075.70 and Y = 536,488.41; thence heading Easterly to a point having Coordinates of X = 2,057,601.99 and Y = 536,488.41; thence heading in a Northerly direction to a point having Coordinates of X = 2,061,343.98 and Y = 549,395.10; thence heading in a Westerly direction back to Point of Beginning, containing approximately **14.00 acres**, all as more particularly outlined on a plat on file in the Office of Mineral Resources, Department of Natural Resources. The description is based on information provided by the State Agency regarding location and ownership of surface and mineral rights. All bearings, distances and coordinates, if applicable, are based on Louisiana Coordinate System of 1927, (North or South Zone).

NOTE: The above description of the Tract nominated for lease has been provided and corrected, where required, exclusively by the nomination party. Any mineral lease selected from this Tract and awarded by the Louisiana State Mineral Board shall be without warranty of any kind, either express, implied, or statutory, including, but not limited to, the implied warranties of merchantability and fitness for a particular purpose. Should the mineral lease awarded by the Louisiana State Mineral Board be subsequently modified, cancelled or abrogated due to the existence of conflicting leases, operating agreements, private claims or other future obligations or conditions which may affect all or any portion of the leased Tract, it shall not relieve the Lessee of the obligation to pay any bonus due thereon to the Louisiana State Mineral Board, nor shall the Louisiana State Mineral Board be obligated to refund any consideration paid by the Lessor prior to such modification, cancellation, or abrogation, including, but not limited to, bonuses, rentals and royalties.

Applicant: APPLE ENERGY CORPS, INC. to Agency and by Resolution from the Louisiana Department Of Transportation And Development authorizing the Mineral Board to act in its behalf

Bidder	Cash Payment	Price/Acre	Rental	Oil	Gas	Other

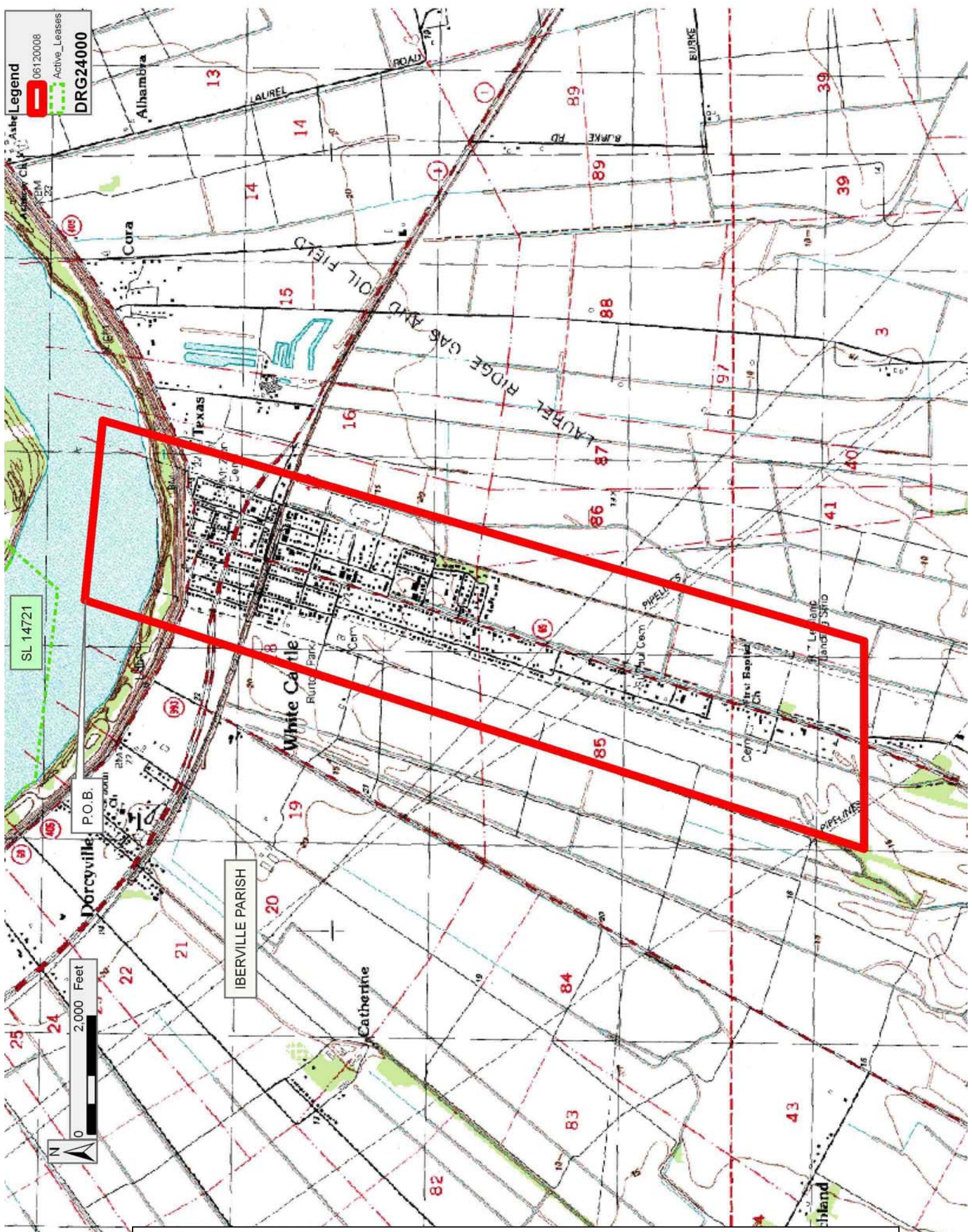

Legend
 06120008
 Active_Leases
 DRG24000

SL 14721

Dorcyville, P.O.B.

IBERVILLE PARISH

White Castle

Catherine

TRACT 38793 - Vermilion Parish, Louisiana

A certain Tract of land, excluding the beds and bottoms of all navigable waters, belonging to and not presently under mineral lease from Vermilion Parish Police Jury on December 13, 2006, being more fully described as follows: All of the rights, title, and interest in any highways, right of ways, roads, alleys, or other lands owned by and not presently under mineral lease from the Vermilion Parish Police Jury, situated in Section Nos. 23, 24, 25 and 26, T12S-R1W, Vermilion Parish, Louisiana, containing approximately **25 acres**, all as more particularly outlined on a plat on file in the Office of Mineral Resources, Department of Natural Resources. The description is based on information provided by the State Agency regarding location and ownership of surface and mineral rights. All bearings, distances and coordinates, if applicable, are based on Louisiana Coordinate System of 1927, (North or South Zone).

NOTE: The above description of the Tract nominated for lease has been provided and corrected, where required, exclusively by the nomination party. Any mineral lease selected from this Tract and awarded by the Louisiana State Mineral Board shall be without warranty of any kind, either express, implied, or statutory, including, but not limited to, the implied warranties of merchantability and fitness for a particular purpose. Should the mineral lease awarded by the Louisiana State Mineral Board be subsequently modified, cancelled or abrogated due to the existence of conflicting leases, operating agreements, private claims or other future obligations or conditions which may affect all or any portion of the leased Tract, it shall not relieve the Lessee of the obligation to pay any bonus due thereon to the Louisiana State Mineral Board, nor shall the Louisiana State Mineral Board be obligated to refund any consideration paid by the Lessor prior to such modification, cancellation, or abrogation, including, but not limited to, bonuses, rentals and royalties.

Applicant: SILVER OAK PROPERTIES, LLC to Agency and by Resolution from the Vermilion Parish Police Jury authorizing the Mineral Board to act in its behalf

Bidder	Cash Payment	Price/Acre	Rental	Oil	Gas	Other

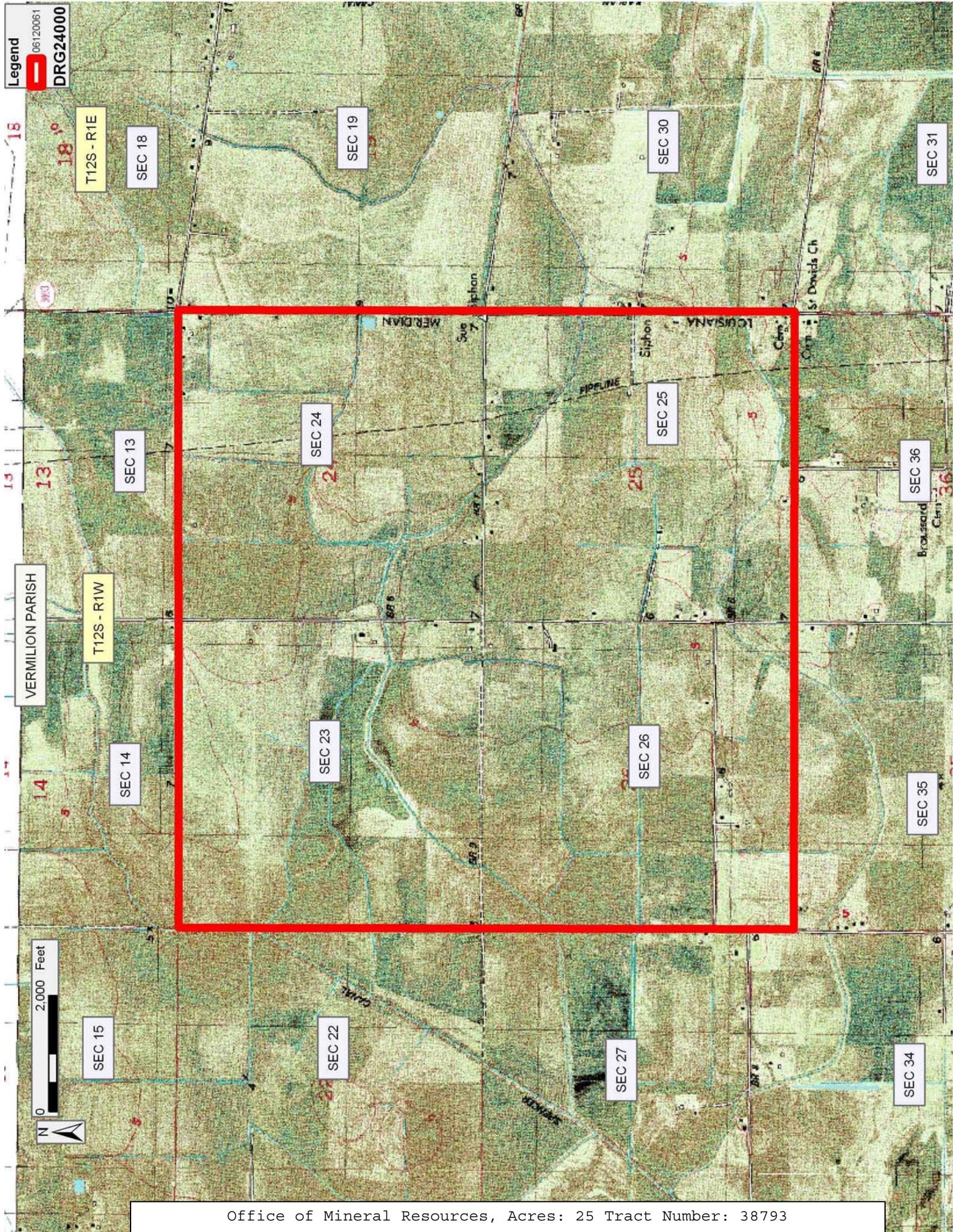

Legend
06120061
DRG24000

T12S - R1E
SEC 18

T12S - R1W
SEC 13

VERMILION PARISH
T12S - R1W

SEC 14

SEC 15

SEC 19

SEC 24

SEC 23

SEC 22

SEC 30

SEC 25

SEC 26

SEC 27

SEC 31

SEC 36

SEC 35

SEC 34

TRACT 38794 - Terrebonne Parish, Louisiana

A certain Tract of land, excluding the beds and bottoms of all navigable waters, belonging to and not presently under mineral lease from Terrebonne Parish Consolidated Waterworks District No. 1 on December 13, 2006, being more fully described as follows:

Parcel 1: 4.62 acres as per Entry No. 293294 of Conveyance Book 413, Folio 337 to wit: A certain tract of land situated in the City of Houma, Parish of Terrebonne, Louisiana, measuring one (1) arpent front on the right descending bank of Bayou Terrebonne, by a depth of four arpents, situated in Sections 8 and/or 105, Township 17 South, Range 17 East, bounded above by property of Estate of Chas. Olivier, formerly, now Charles Subdivision and Delta Iron Works, now or formerly, and below by property of Estate of Wallace Price, now or formerly, together with all buildings and improvements thereon and all rights, ways, privileges and servitudes thereto belonging, **LESS AND EXCEPT** a lot measuring fifty feet front on the South side of East Main Street by a depth of one hundred fifty feet, bounded in front or North by East Main Street, above and in the rear by property above described and below or East by Estate of Wallace Price, sold on February 13, 1915, to Mrs. Edgar E. Bonvillian by act executed before E.C. Wurzlow, Clerk of Court, recorded in COB 64, Folio 100, Terrebonne Parish.

Parcel 2: 0.21 acres as per Entries in Conveyance Book 451, Folio 356 and 542, Conveyance Book 452, Folio 333 and 474, Conveyance Book 453, Folio 72 to wit: A certain lot of ground, situated in the Parish of Terrebonne, a short distance below the City of Houma (now within the City of Houma), on the right descending bank of Bayou Terrebonne, measuring fifty feet front on East Main Street by a depth of one hundred fifty feet, situated in Sections 8 and/or 105, Township 17 South, Range 17 East, and being bounded above and in the rear by lands of Adam Bonvillian, et al, formerly, now Waterworks District No. 1 of the Parish of Terrebonne, Louisiana, and below by lands of Wallace Price, formerly, now Wilbert Pierce; together with all rights, ways, privileges, servitudes and prescriptions thereunto belonging or in anywise appertaining.

Parcel 3: 0.22 acres as per Entry No. 310657 of Conveyance Book 428, Folio 602 to wit:

A) Two certain lots of ground situated in the City of Houma, Terrebonne Parish, Louisiana, designated as Lots One and Two in Charles Subdivision, as shown on a plan of T. Baker Smith, C.E., April 13, 1948, recorded on COB161, Folio 504, Terrebonne Parish, each of said lots measuring fifty five feet front on the East side of Howard Avenue by a depth of eighty six and one half feet between parallel lines, situated in Sections 8 and/or 105, Township 17 South, Range 17 East; together with all the buildings and improvements thereon, and all the rights, ways, privileges, servitudes and appurtenances thereunto belonging or in anywise appertaining.

B) A certain strip of ground situated in the City of Houma, Terrebonne Parish, Louisiana, comprised within the unnumbered lot North in Block Two

of Charles Subdivision, as shown on a plan made by T. Baker Smith, C.E., April 13, 1948, recorded in COB 161, Folio 504, Terrebonne Parish; said strip measuring a front of fifteen feet on the East side of Howard Avenue by depth between parallel lines to the Estate of Adam Bonvillian, situated in Sections 8 and/or 105, Township 17 South, Range 17 East; bounded East by property of the Estate of Adam Bonvillian, West by Howard Avenue, North by remainder of unnumbered lot in Block two and South by property of Alvin L. Cunningham described hereinabove; together with all the buildings and improvements thereon, and all the rights, ways, privileges, servitudes and appurtenances thereunto belonging or in anywise appertaining.

Parcel 4: 0.49 acres as per Entry No. 165317 of Conveyance Book 242, Folio 177 to wit:

A) A certain unnumbered lot of ground in Charles Subdivision below the City of Houma, in Section 8, Township 17 South, Range 17 East, Parish of Terrebonne, Louisiana, as shown on a plan of survey made by T. Baker Smith, C.E. on April 13, 1948, duly recorded in COB 161, Folio 504, Terrebonne Parish, said lot measuring a front of 86.5 feet on the South side of Louisiana State Highway No. 69, by depth to the property of Ruben A. Bergeron, being 195 feet, more or less, between parallel lines; bounded on the North by Louisiana State Highway No. 69, on the East by property and Estate of Adam Bonvillian, on the South by Ruben A. Bergeron, and on the West by Howard Avenue; together with all the buildings and improvements thereon.

B) A lot of ground situated in Charles Subdivision below the City of Houma, in Section 8, Township 17 South, Range 17 East, Parish of Terrebonne, Louisiana, comprised in the unnumbered lot North of Block two of Charles Subdivision, as shown on the plan of survey made by T. Baker Smith, C.E., on April 13, 1948, duly recorded in COB 161, Folio 504, Terrebonne Parish, measuring a width of forty feet on the East side of Howard Avenue by depth of 86.5 feet; bounded on the North by property of Delta Iron Works, Inc., on the East by property of Estate of Adam Bonvillian, on the South by property of Alvin L. Cunningham and on the West by Howard Avenue; together with all the buildings and improvements thereon, and all the rights, ways, privileges, servitudes and appurtenances thereunto. The above described 4 parcels are estimated to contain, in the aggregate, approximately **5.54 acres**, all as more particularly outlined on a plat on file in the Office of Mineral Resources, Department of Natural Resources. The description is based on information provided by the State Agency regarding location and ownership of surface and mineral rights. All bearings, distances and coordinates, if applicable, are based on Louisiana Coordinate System of 1927, (North or South Zone).

NOTE: The above description of the Tract nominated for lease has been provided and corrected, where required, exclusively by the nomination party. Any mineral lease selected from this Tract and awarded by the Louisiana State Mineral Board shall be without warranty of any kind, either express, implied, or statutory, including, but not limited to, the

implied warranties of merchantability and fitness for a particular purpose. Should the mineral lease awarded by the Louisiana State Mineral Board be subsequently modified, cancelled or abrogated due to the existence of conflicting leases, operating agreements, private claims or other future obligations or conditions which may affect all or any portion of the leased Tract, it shall not relieve the Lessee of the obligation to pay any bonus due thereon to the Louisiana State Mineral Board, nor shall the Louisiana State Mineral Board be obligated to refund any consideration paid by the Lessor prior to such modification, cancellation, or abrogation, including, but not limited to, bonuses, rentals and royalties.

NOTE: There shall be no surface operations on the property leased herein.

Applicant: PETROLEUM LAND RESOURCES, INC. to Agency and by Resolution from the Terrebonne Parish Consolidated Waterworks District No. 1 authorizing the Mineral Board to act in its behalf

Bidder	Cash Payment	Price/Acre	Rental	Oil	Gas	Other

Legend

- 06120066
- Active_Leases
- DRG24000

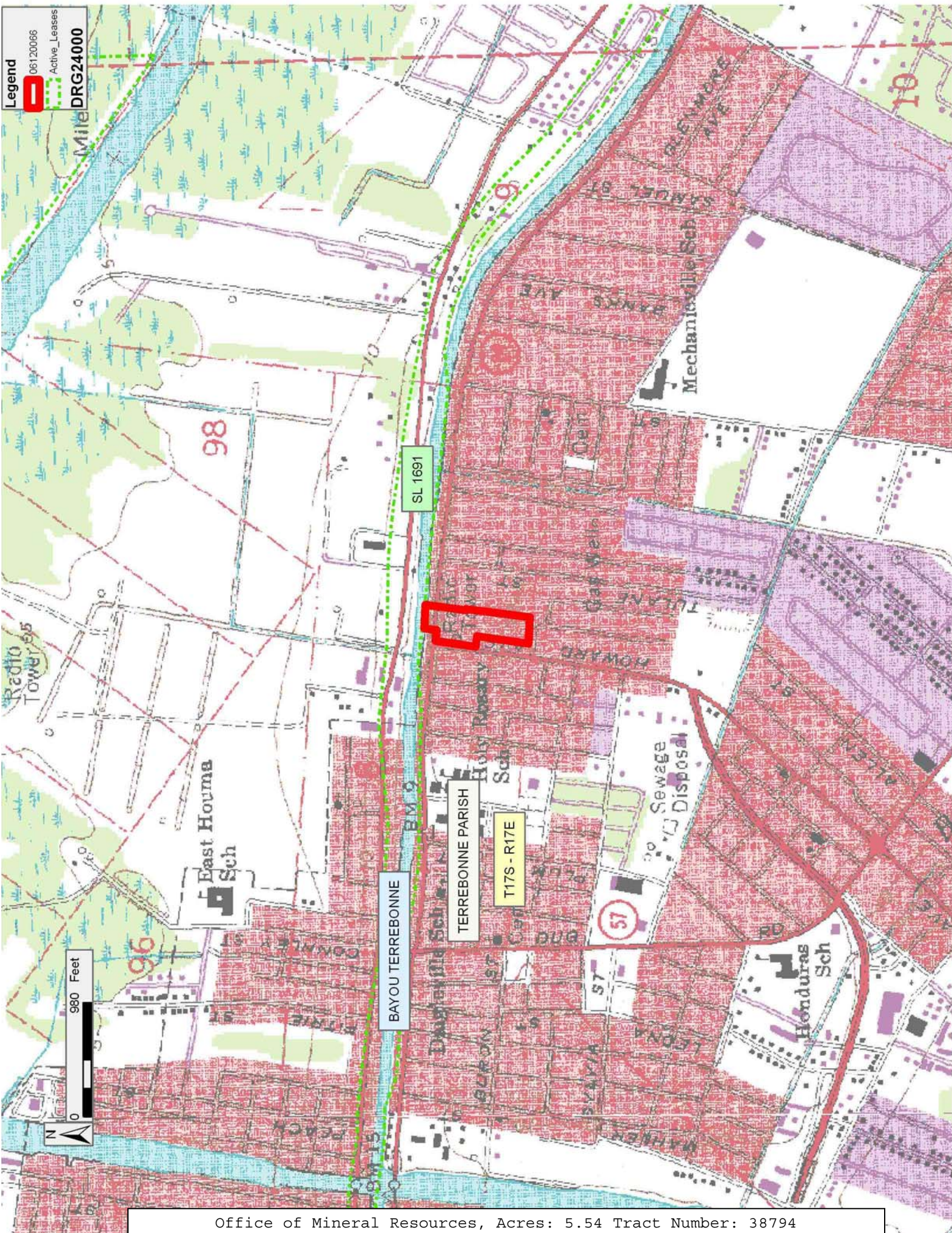

SL 1691

BAYOU TERREBONNE

TERREBONNE PARISH

T17S - R17E