

TRACT 39474 - St. Mary Parish, Louisiana

All of the lands now or formerly constituting the beds and bottoms of all water bodies of every nature and description as to which title is vested in the State of Louisiana, together with all islands arising therein and other lands formed by accretion or by reliction, where allowed by law, excepting tax adjudicated lands, and not presently under mineral lease on November 14, 2007, situated in St. Mary Parish, Louisiana, and more particularly described as follows: Beginning at a point having Coordinates of X = 2,003,628.00 and Y = 308,717.00; thence North 89 degrees 33 minutes 37 seconds West approximately 10,556 feet to a point of the Eastern boundary of State Lease No. 3184; thence along the boundary of said State Lease No. 3184 the following courses: Northerly approximately 5,160 feet; Westerly approximately 480 feet and Northerly approximately 10,307 feet to its Northeast corner; thence Northerly approximately 358 feet to a point having Coordinates of X = 1,992,604.00 and Y = 324,461.00; thence North 89 degrees 58 minutes 07 seconds East 10,972.68 feet to a point having Coordinates of X = 2,003,576.67 and Y = 324,467.00; thence South 00 degrees 11 minutes 12 seconds East 15,750.08 feet to the point of beginning, **LESS AND EXCEPT** that portion, if any, of State Lease No. 3184 that may lie within the above describe tract, containing approximately **239 acres**, all as more particularly outlined on a plat on file in the Office of Mineral Resources, Department of Natural Resources. All bearings, distances and coordinates are based on Louisiana Coordinate System of 1927, (North or South Zone), where applicable.

NOTE: The above description of the Tract nominated for lease has been provided and corrected, where required, exclusively by the nomination party. Any mineral lease selected from this Tract and awarded by the Louisiana State Mineral Board shall be without warranty of any kind, either express, implied, or statutory, including, but not limited to, the implied warranties of merchantability and fitness for a particular purpose. Should the mineral lease awarded by the Louisiana State Mineral Board be subsequently modified, cancelled or abrogated due to the existence of conflicting leases, operating agreements, private claims or other future obligations or conditions which may affect all or any portion of the leased Tract, it shall not relieve the Lessee of the obligation to pay any bonus due thereon to the Louisiana State Mineral Board, nor shall the Louisiana State Mineral Board be obligated to refund any consideration paid by the Lessor prior to such modification, cancellation, or abrogation, including, but not limited to, bonuses, rentals and royalties.

NOTE: The State of Louisiana does hereby reserve, and this lease shall be subject to, the imprescriptible right of surface use in the nature of a servitude in favor of the Department of Natural Resources, including its Offices and Commissions, for the sole purpose of implementing, constructing, servicing and maintaining approved coastal zone management and/or restoration projects. Utilization of any and all rights derived under this lease by the mineral lessee, its agents, successors or assigns, shall not interfere with nor hinder the reasonable surface use by the

Department of Natural Resources, its Offices or Commissions, as herein above reserved.

Applicant: CYPRESS ENERGY CORPORATION

Bidder	Cash Payment	Price/Acre	Rental	Oil	Gas	Other

Legend

- 07110038
- Active_Leases
- DOQQ2004

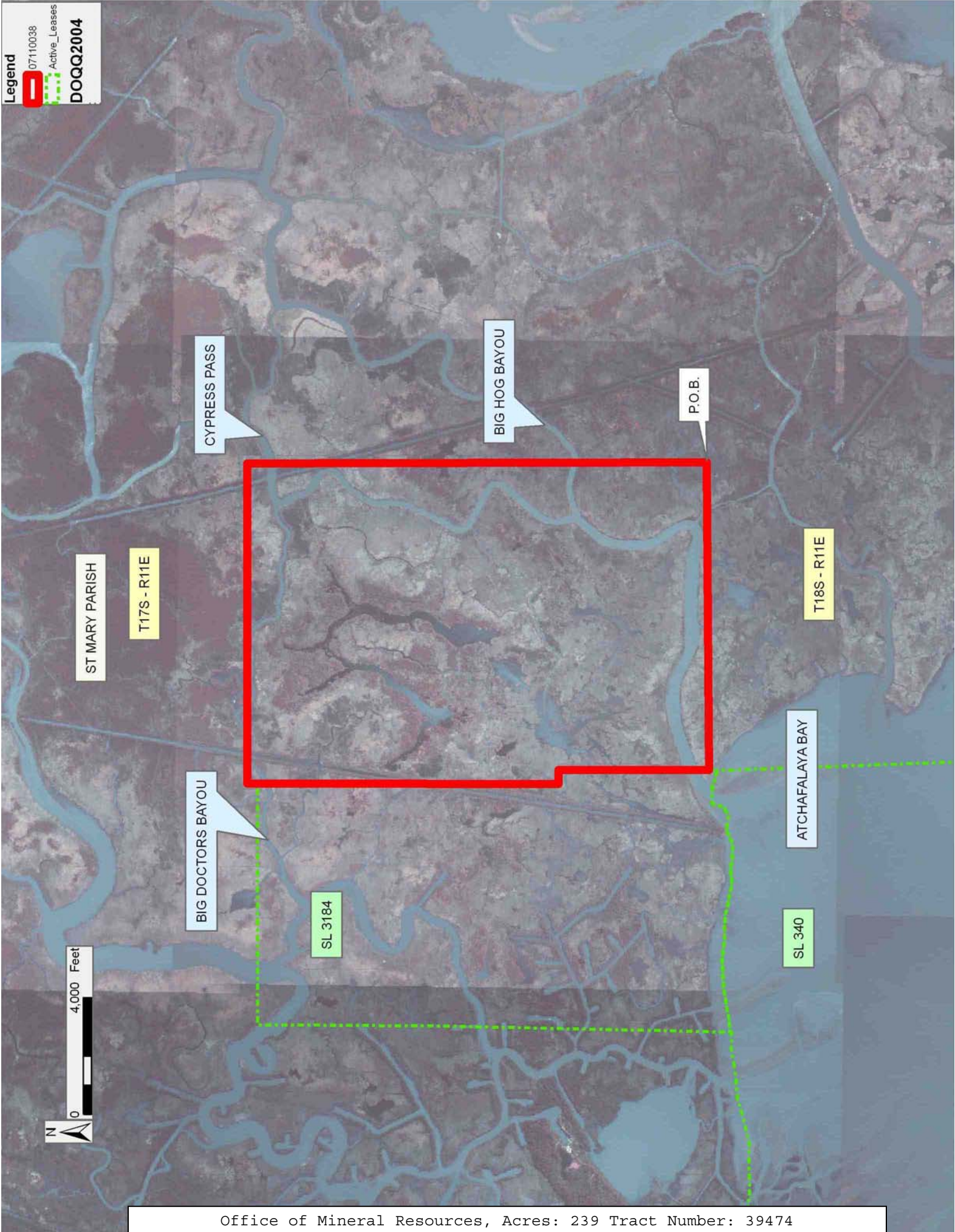

TRACT 39475 - St. Mary and Terrebonne Parishes, Louisiana

All of the lands now or formerly constituting the beds and bottoms of all water bodies of every nature and description as to which title is vested in the State of Louisiana, together with all islands arising therein and other lands formed by accretion or by reliction, where allowed by law, excepting tax adjudicated lands, and not presently under mineral lease on November 14, 2007, situated in St. Mary and Terrebonne Parishes, Louisiana, and more particularly described as follows: Beginning at a point having Coordinates of X = 2,017,884.00 and Y = 304,804.00; thence North 12,332.54 feet to a point on the South boundary of State Lease No. 19444 having Coordinates of X = 2,017,884.00 and Y = 317,136.54; thence along the boundary of said State Lease No. 19444 the following courses: East 4,604.40 feet and North approximately 5,497 feet to its Northeast corner, also being a point on the South boundary of State Lease No. 1337, as amended, having a Coordinate of X = 2,022,488.40; thence Easterly approximately 7,080 feet along the boundary of said State Lease No. 1337 to the Westernmost Northwest corner of State Lease No. 19037 having a Coordinate of X = 2,029,568.20; thence along the boundary of said State Lease No. 19037 the following courses: South approximately 5,505 feet to a point having Coordinates of X = 2,029,568.20 and Y = 317,136.54 and North 89 degrees 31 minutes 15 seconds East 499.99 feet to a point on its South boundary having Coordinates of X = 2,030,068.18 and Y = 317,140.72; thence South 00 degrees 44 minutes 23 seconds East 12,377.75 feet to a point having Coordinates of X = 2,030,228.00 and Y = 304,764.00; thence North 89 degrees 48 minutes 52 seconds West 12,344.06 feet to the point of beginning, **LESS AND EXCEPT** that portion, if any, of State Lease No. 1337, as amended, State Lease No. 19037 and State Lease No. 19444 that may lie within the above describe tract, **ALSO LESS AND EXCEPT** State Lease No. 15652, as amended, and State Lease No. 16361, as amended, that lies within the above described tract, being more particularly described as follows: Commencing at the point of beginning of the above nominated area having Coordinates of X = 2,017,884.00 and Y = 304,804.00; thence North 31 degrees 27 minutes 06 seconds East 13,786.51 feet to a point common with said State Lease No. 15652 and said State Lease No. 16361 having Coordinates of X = 2,025,077.52 and Y = 316,565.00; thence along the boundary of said State Lease No. 15652 the following courses: Northeasterly along a curve to the right having a radius of 358.25 feet and a center at X = 2,025,435.09 and Y = 316,587.07 to a point having Coordinates of X = 2,025,201.99 and Y = 316,859.11; Northeasterly along a curve to the left having a radius of 6,742.41 feet and a center at X = 2,020,875.06 and Y = 322,029.97 to a point having Coordinates of X = 2,025,273.64 and Y = 316,919.92; Northwesterly along a curve to the right having a radius of 30,819.19 feet and a center at X = 2,048,731.26 and Y = 336,908.98 to a point having Coordinates of X = 2,025,188.81 and Y = 317,019.90; Northwesterly along a curve to the right having a radius of 576.75 feet and a center at X = 2,025,615.03 and Y = 317,408.46 to a point having Coordinates of X = 2,025,113.00 and Y = 317,692.37; Northeasterly along a curve to the right having a radius of 2,663.16 feet and a center at X = 2,027,549.07 and Y = 316,616.27 to a point having Coordinates of X

= 2,025,552.71 and Y = 318,378.93; Northeasterly along a curve to the left having a radius of 4,976.99 feet and a center at X = 2,021,749.59 and Y = 321,589.34 to a point having Coordinates of X = 2,026,025.82 and Y = 319,042.91; Northeasterly along a curve to the right having a radius of 431.21 feet and a center at X = 2,026,388.22 and Y = 318,809.23 to a point having Coordinates of X = 2,026,246.35 and Y = 319,216.43; Northeasterly along a curve to the left having a radius of 215,229.64 feet and a center at X = 1,955,928.18 and Y = 522,635.09 to a point having Coordinates of X = 2,026,735.99 and Y = 319,386.35; Southeasterly along a curve to the right having a radius of 232.59 feet and a center at X = 2,026,811.98 and Y = 319,166.52 to a point having Coordinates of X = 2,026,931.41 and Y = 319,366.11; Southeasterly along a curve to the right having a radius of 1,200.67 feet and a center at X = 2,026,352.59 and Y = 318,314.17 to a point having Coordinates of X = 2,027,328.38 and Y = 319,013.77; Southeasterly along a curve to the right having a radius of 5,963.44 feet and a center at X = 2,022,667.87 and Y = 315,293.25 to a point having Coordinates of X = 2,028,060.13 and Y = 317,840.04; Southeasterly along a curve to the right having a radius of 1,308.87 feet and a center at X = 2,026,834.33 and Y = 317,381.19 to a point having Coordinates of X = 2,028,132.33 and Y = 317,212.88; Southwesterly along a curve to the right having a radius of 336.13 feet and a center at X = 2,027,796.52 and Y = 317,227.63 to a point having Coordinates of X = 2,028,005.30 and Y = 316,964.20; Southwesterly along a curve to the right having a radius of 9,058.01 feet and a center at X = 2,021,491.94 and Y = 323,258.94 to a point having Coordinates of X = 2,027,990.77 and Y = 316,949.20; Southwesterly along a curve to the right having a radius of 1,940.31 feet and a center at X = 2,026,057.23 and Y = 316,787.30 to a point having Coordinates of X = 2,027,984.76 and Y = 316,565.00 and West 361.96 feet to a point on its Southern boundary, also being the Northeast corner of said State Lease No. 16361 having Coordinates of X = 2,027,622.80 and Y = 316,565.00; thence along the boundary of said State Lease No. 16361 the following courses: South 960.16 feet to a point having Coordinates of X = 2,027,622.80 and Y = 315,604.84; Southwesterly along a curve to the right having a radius of 29,845.15 feet and a center at X = 2,001,477.51 and Y = 329,997.78 to a point having Coordinates of X = 2,027,140.57 and Y = 314,761.63; Southwesterly along a curve to the right having a radius of 679.23 feet and a center at X = 2,026,575.66 and Y = 315,138.77 to a point having Coordinates of X = 2,026,597.18 and Y = 314,459.88; Northwesterly along a curve to the right having a radius of 1,608.05 feet and a center at X = 2,026,527.53 and Y = 316,066.42 to a point having Coordinates of X = 2,025,900.38 and Y = 314,585.71; Northwesterly along a curve to the right having a radius of 747.90 feet and a center at X = 2,026,166.29 and Y = 315,284.74 to a point having Coordinates of X = 2,025,466.11 and Y = 315,021.87; Northwesterly along a curve to the right having a radius of 3,835.00 feet and a center at X = 2,029,186.08 and Y = 315,954.11 to a point having Coordinates of X = 2,025,351.09 and Y = 315,944.24; Northwesterly along a curve to the left having a radius of 2,531.61 feet and a center at X = 2,022,961.41 and Y = 315,108.49 to a point having Coordinates of X = 2,025,097.46 and Y = 316,467.29 and Northwesterly along

a curve to the right having a radius of 358.25 feet and a center at X = 2,025,435.09 and Y = 316,587.08 to a point having Coordinates of X = 2,025,077.52 and Y = 316,565.00; the nominated tract containing approximately **1,645 acres**, all as more particularly outlined on a plat on file in the Office of Mineral Resources, Department of Natural Resources. All bearings, distances and coordinates are based on Louisiana Coordinate System of 1927, (North or South Zone), where applicable.

NOTE: The above description of the Tract nominated for lease has been provided and corrected, where required, exclusively by the nomination party. Any mineral lease selected from this Tract and awarded by the Louisiana State Mineral Board shall be without warranty of any kind, either express, implied, or statutory, including, but not limited to, the implied warranties of merchantability and fitness for a particular purpose. Should the mineral lease awarded by the Louisiana State Mineral Board be subsequently modified, cancelled or abrogated due to the existence of conflicting leases, operating agreements, private claims or other future obligations or conditions which may affect all or any portion of the leased Tract, it shall not relieve the Lessee of the obligation to pay any bonus due thereon to the Louisiana State Mineral Board, nor shall the Louisiana State Mineral Board be obligated to refund any consideration paid by the Lessor prior to such modification, cancellation, or abrogation, including, but not limited to, bonuses, rentals and royalties.

NOTE: The State of Louisiana does hereby reserve, and this lease shall be subject to, the imprescriptible right of surface use in the nature of a servitude in favor of the Department of Natural Resources, including its Offices and Commissions, for the sole purpose of implementing, constructing, servicing and maintaining approved coastal zone management and/or restoration projects. Utilization of any and all rights derived under this lease by the mineral lessee, its agents, successors or assigns, shall not interfere with nor hinder the reasonable surface use by the Department of Natural Resources, its Offices or Commissions, as herein above reserved.

Applicant: CYPRESS ENERGY CORPORATION

Bidder	Cash Payment	Price/Acre	Rental	Oil	Gas	Other

Legend

- 07110039
- Active_Leases
- Counties
- DOQQ2004**

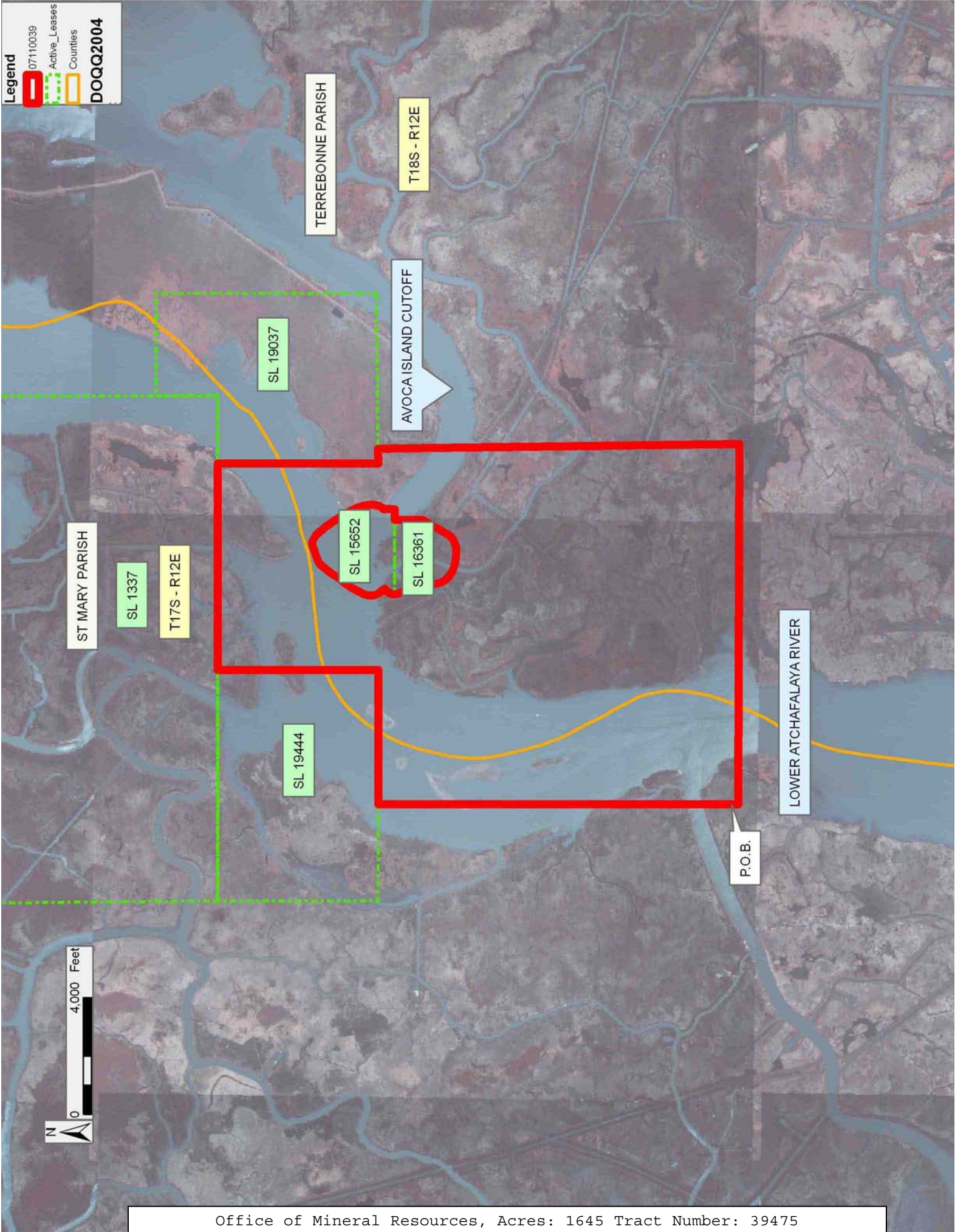

TERREBONNE PARISH

T18S - R12E

SL 19037

AVOCA ISLAND CUTOFF

ST MARY PARISH

SL 1337

T17S - R12E

SL 15652

SL 16361

SL 19444

LOWER ATCHAFALAYA RIVER

P.O.B.



TRACT 39476 - Iberia Parish, Louisiana

All of the lands now or formerly constituting the beds and bottoms of all water bodies of every nature and description as to which title is vested in the State of Louisiana, together with all islands arising therein and other lands formed by accretion or by reliction, where allowed by law, excepting tax adjudicated lands, and not presently under mineral lease on November 14, 2007, situated in Iberia Parish, Louisiana, and more particularly described as follows: Beginning at a point having Coordinates of X = 1,892,300.00 and Y = 314,600.00; thence East 12,700.00 feet to a point having Coordinates of X = 1,905,000.00 and Y = 314,600.00; thence South 8,100.00 feet to a point having Coordinates of X = 1,905,000.00 and Y = 306,500.00; thence West 12,700.00 feet to a point having Coordinates of X = 1,892,300.00 and Y = 306,500.00; thence North 8,100.00 feet to the point of beginning, containing approximately **2,361.57 acres**, all as more particularly outlined on a plat on file in the Office of Mineral Resources, Department of Natural Resources. All bearings, distances and coordinates are based on Louisiana Coordinate System of 1927, (North or South Zone), where applicable.

NOTE: The above description of the Tract nominated for lease has been provided and corrected, where required, exclusively by the nomination party. Any mineral lease selected from this Tract and awarded by the Louisiana State Mineral Board shall be without warranty of any kind, either express, implied, or statutory, including, but not limited to, the implied warranties of merchantability and fitness for a particular purpose. Should the mineral lease awarded by the Louisiana State Mineral Board be subsequently modified, cancelled or abrogated due to the existence of conflicting leases, operating agreements, private claims or other future obligations or conditions which may affect all or any portion of the leased Tract, it shall not relieve the Lessee of the obligation to pay any bonus due thereon to the Louisiana State Mineral Board, nor shall the Louisiana State Mineral Board be obligated to refund any consideration paid by the Lessor prior to such modification, cancellation, or abrogation, including, but not limited to, bonuses, rentals and royalties.

NOTE: The above described tract may be in the vicinity of existing shell reefs where drilling and dredging operations must be conducted in strict conformity with the regulations adopted by the Louisiana Department of Wildlife and Fisheries and/or the U.S. Corps of Engineers, U.S. Army.

NOTE: The State of Louisiana does hereby reserve, and this lease shall be subject to, the imprescriptible right of surface use in the nature of a servitude in favor of the Department of Natural Resources, including its Offices and Commissions, for the sole purpose of implementing, constructing, servicing and maintaining approved coastal zone management and/or restoration projects. Utilization of any and all rights derived under this lease by the mineral lessee, its agents, successors or assigns, shall not interfere with nor hinder the reasonable surface use by the

Department of Natural Resources, its Offices or Commissions, as herein above reserved.

NOTE: The Department of Wildlife and Fisheries has designated certain areas in the coastal waters of the State of Louisiana as Oyster Seed Bed Areas. The exact location of those Seed Bed Areas must be obtained from the Department of Wildlife and Fisheries and any work done under a mineral lease from the State of Louisiana may necessarily be conducted in conformity with the rules and regulations promulgated by the said Department of Wildlife and Fisheries for Oyster Seed Bed Areas.

Applicant: CYPRESS ENERGY CORPORATION

Bidder	Cash Payment	Price/Acre	Rental	Oil	Gas	Other



IBERIA PARISH

VERMILION BAY

P.O.B.

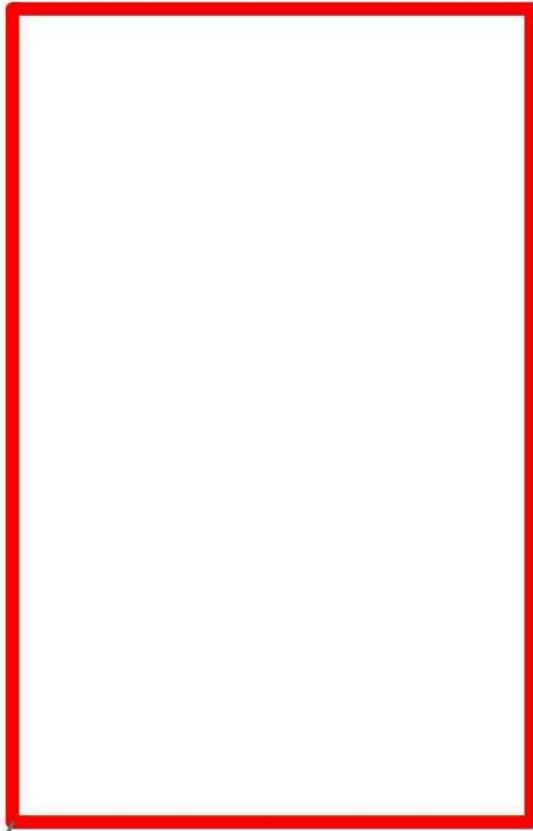

GULF OF MEXICO

TRACT 39477 - Iberia and St. Mary Parishes, Louisiana

All of the lands now or formerly constituting the beds and bottoms of all water bodies of every nature and description as to which title is vested in the State of Louisiana, together with all islands arising therein and other lands formed by accretion or by reliction, where allowed by law, excepting tax adjudicated lands, and not presently under mineral lease on November 14, 2007, situated in Iberia and St. Mary Parishes, Louisiana, and more particularly described as follows: Beginning at a point having Coordinates of X = 1,905,000.00 and Y = 313,700.00; thence East 17,900.00 feet to a point having Coordinates of X = 1,922,900.00 and Y = 313,700.00; thence South 5,600.00 feet to a point having Coordinates of X = 1,922,900.00 and Y = 308,100.00; thence West 17,900.00 feet to a point having Coordinates of X = 1,905,000.00 and Y = 308,100.00; thence North 5,600.00 feet to the point of beginning, containing approximately **2,301.19 acres**, all as more particularly outlined on a plat on file in the Office of Mineral Resources, Department of Natural Resources. All bearings, distances and coordinates are based on Louisiana Coordinate System of 1927, (North or South Zone), where applicable.

NOTE: The above description of the Tract nominated for lease has been provided and corrected, where required, exclusively by the nomination party. Any mineral lease selected from this Tract and awarded by the Louisiana State Mineral Board shall be without warranty of any kind, either express, implied, or statutory, including, but not limited to, the implied warranties of merchantability and fitness for a particular purpose. Should the mineral lease awarded by the Louisiana State Mineral Board be subsequently modified, cancelled or abrogated due to the existence of conflicting leases, operating agreements, private claims or other future obligations or conditions which may affect all or any portion of the leased Tract, it shall not relieve the Lessee of the obligation to pay any bonus due thereon to the Louisiana State Mineral Board, nor shall the Louisiana State Mineral Board be obligated to refund any consideration paid by the Lessor prior to such modification, cancellation, or abrogation, including, but not limited to, bonuses, rentals and royalties.

NOTE: The acreage contained herein, being a portion of State Lease 335, 340 or 341, was subject to the litigation between Texas, Inc. and the State of Louisiana which resulted in the Global Settlement Agreement compromise whereby this acreage was reassigned through various mesne conveyances to the successors of William T. Burton, the original lessee of said leases from the State, (hereinafter otherwise referred to as the "ORRO's) and approved by the State Mineral Board, becoming effective April 25, 1994. Under separate agreement by and between the State and the ORRO's, certain obligations were to be met within a specified time frame or the ORRO's became obligated to release the reassigned acreage back to the State. The obligations were not met within the specified time frame and the State began securing the releases for the acreage contained herein. Due to the extremely large number of ORRO's, their nationwide and worldwide dispersal, the unreliability of available contact information

and/or a present inability to obtain full, requisite cooperation, the State has, as yet, not secured releases from certain ORRO's representing approximately a .0258336 interest in this acreage. Accordingly, although the State is diligently pursuing the requisite releases affecting this acreage (the furnishing of which the ORRO's representing the stated decimal interest are obligated), nevertheless, a party obtaining a mineral lease from the State of Louisiana on the acreage contained herein shall do so with full knowledge that a complete release of all specific ORRO interest in this acreage has not as yet been secured and shall assume a business risk commensurate with the unsecured interest release.

NOTE: The above described tract may be in the vicinity of existing shell reefs where drilling and dredging operations must be conducted in strict conformity with the regulations adopted by the Louisiana Department of Wildlife and Fisheries and/or the U.S. Corps of Engineers, U.S. Army.

NOTE: The State of Louisiana does hereby reserve, and this lease shall be subject to, the imprescriptible right of surface use in the nature of a servitude in favor of the Department of Natural Resources, including its Offices and Commissions, for the sole purpose of implementing, constructing, servicing and maintaining approved coastal zone management and/or restoration projects. Utilization of any and all rights derived under this lease by the mineral lessee, its agents, successors or assigns, shall not interfere with nor hinder the reasonable surface use by the Department of Natural Resources, its Offices or Commissions, as herein above reserved.

NOTE: The Department of Wildlife and Fisheries has designated certain areas in the coastal waters of the State of Louisiana as Oyster Seed Bed Areas. The exact location of those Seed Bed Areas must be obtained from the Department of Wildlife and Fisheries and any work done under a mineral lease from the State of Louisiana may necessarily be conducted in conformity with the rules and regulations promulgated by the said Department of Wildlife and Fisheries for Oyster Seed Bed Areas.

Applicant: CYPRESS ENERGY CORPORATION

Bidder	Cash Payment	Price/Acre	Rental	Oil	Gas	Other

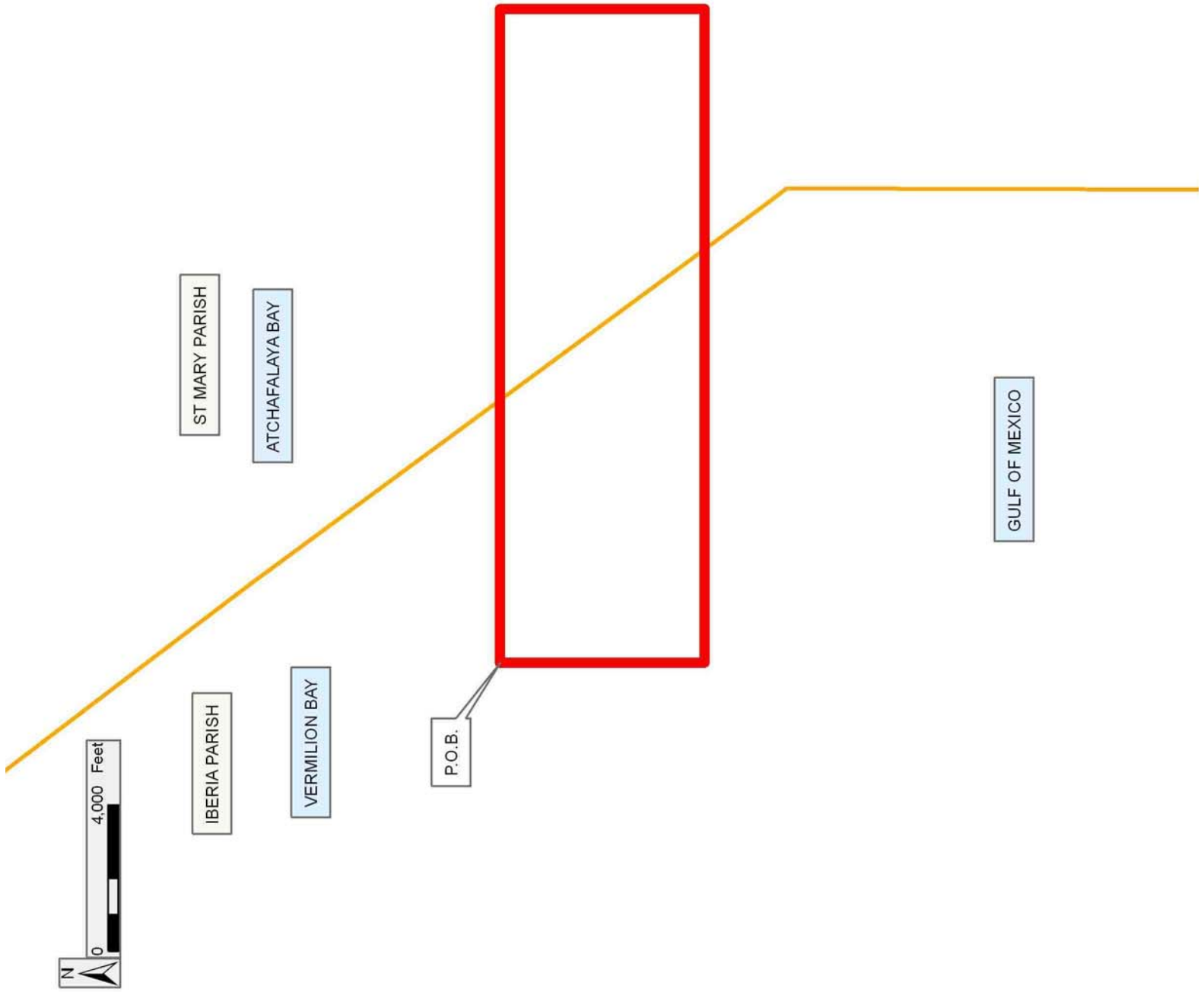

TRACT 39478 - Portion of Blocks 399, and 400, Eugene Island Area, Revised, St. Mary Parish, Louisiana

All of the lands now or formerly constituting the beds and bottoms of all water bodies of every nature and description as to which title is vested in the State of Louisiana, together with all islands arising therein and other lands formed by accretion or by reliction, where allowed by law, excepting tax adjudicated lands, and not presently under mineral lease on November 14, 2007, situated in St. Mary Parish, Louisiana, and more particularly described as follows: Beginning at a point having Coordinates of X = 1,922,900.00 and Y = 313,700.00; thence East 6,000.00 feet to a point having Coordinates of X = 1,928,900.00 and Y = 313,700.00; thence South 16,098.52 feet to a point on the boundary of a portion of State Lease No 340, as amended, having Coordinates of X = 1,928,900.00 and Y = 297,601.48; thence North 89 degrees 52 minutes 00 seconds West 6,000.02 feet along the boundary of said State Lease No. 340 to a point having Coordinates of X = 1,922,900.00 and Y = 297,615.44; thence North 16,084.56 feet to the point of beginning, containing approximately **2,216.47 acres**, all as more particularly outlined on a plat on file in the Office of Mineral Resources, Department of Natural Resources. All bearings, distances and coordinates are based on Louisiana Coordinate System of 1927, (North or South Zone), where applicable.

NOTE: The above description of the Tract nominated for lease has been provided and corrected, where required, exclusively by the nomination party. Any mineral lease selected from this Tract and awarded by the Louisiana State Mineral Board shall be without warranty of any kind, either express, implied, or statutory, including, but not limited to, the implied warranties of merchantability and fitness for a particular purpose. Should the mineral lease awarded by the Louisiana State Mineral Board be subsequently modified, cancelled or abrogated due to the existence of conflicting leases, operating agreements, private claims or other future obligations or conditions which may affect all or any portion of the leased Tract, it shall not relieve the Lessee of the obligation to pay any bonus due thereon to the Louisiana State Mineral Board, nor shall the Louisiana State Mineral Board be obligated to refund any consideration paid by the Lessor prior to such modification, cancellation, or abrogation, including, but not limited to, bonuses, rentals and royalties.

NOTE: The acreage contained herein, being a portion of State Lease 335, 340 or 341, was subject to the litigation between Texas, Inc. and the State of Louisiana which resulted in the Global Settlement Agreement compromise whereby this acreage was reassigned through various mesne conveyances to the successors of William T. Burton, the original lessee of said leases from the State, (hereinafter otherwise referred to as the "ORRO's) and approved by the State Mineral Board, becoming effective April 25, 1994. Under separate agreement by and between the State and the ORRO's, certain obligations were to be met within a specified time frame or the ORRO's became obligated to release the reassigned acreage back to the State. The obligations were not met within the specified time frame

and the State began securing the releases for the acreage contained herein. Due to the extremely large number of ORRO's, their nationwide and worldwide dispersal, the unreliability of available contact information and/or a present inability to obtain full, requisite cooperation, the State has, as yet, not secured releases from certain ORRO's representing approximately a .0258336 interest in this acreage. Accordingly, although the State is diligently pursuing the requisite releases affecting this acreage (the furnishing of which the ORRO's representing the stated decimal interest are obligated), nevertheless, a party obtaining a mineral lease from the State of Louisiana on the acreage contained herein shall do so with full knowledge that a complete release of all specific ORRO interest in this acreage has not as yet been secured and shall assume a business risk commensurate with the unsecured interest release.

NOTE: The above described tract may be in the vicinity of existing shell reefs where drilling and dredging operations must be conducted in strict conformity with the regulations adopted by the Louisiana Department of Wildlife and Fisheries and/or the U.S. Corps of Engineers, U.S. Army.



NOTE: The State of Louisiana does hereby reserve, and this lease shall be subject to, the imprescriptible right of surface use in the nature of a servitude in favor of the Department of Natural Resources, including its Offices and Commissions, for the sole purpose of implementing, constructing, servicing and maintaining approved coastal zone management and/or restoration projects. Utilization of any and all rights derived under this lease by the mineral lessee, its agents, successors or assigns, shall not interfere with nor hinder the reasonable surface use by the Department of Natural Resources, its Offices or Commissions, as herein above reserved.

NOTE: The Department of Wildlife and Fisheries has designated certain areas in the coastal waters of the State of Louisiana as Oyster Seed Bed Areas. The exact location of those Seed Bed Areas must be obtained from the Department of Wildlife and Fisheries and any work done under a mineral lease from the State of Louisiana may necessarily be conducted in conformity with the rules and regulations promulgated by the said Department of Wildlife and Fisheries for Oyster Seed Bed Areas.

Bidder	Cash Payment	Price/Acre	Rental	Oil	Gas	Other

Applicant: CYPRESS ENERGY CORPORATION

Legend

-  07110036
-  Blocks
-  Active_Leases

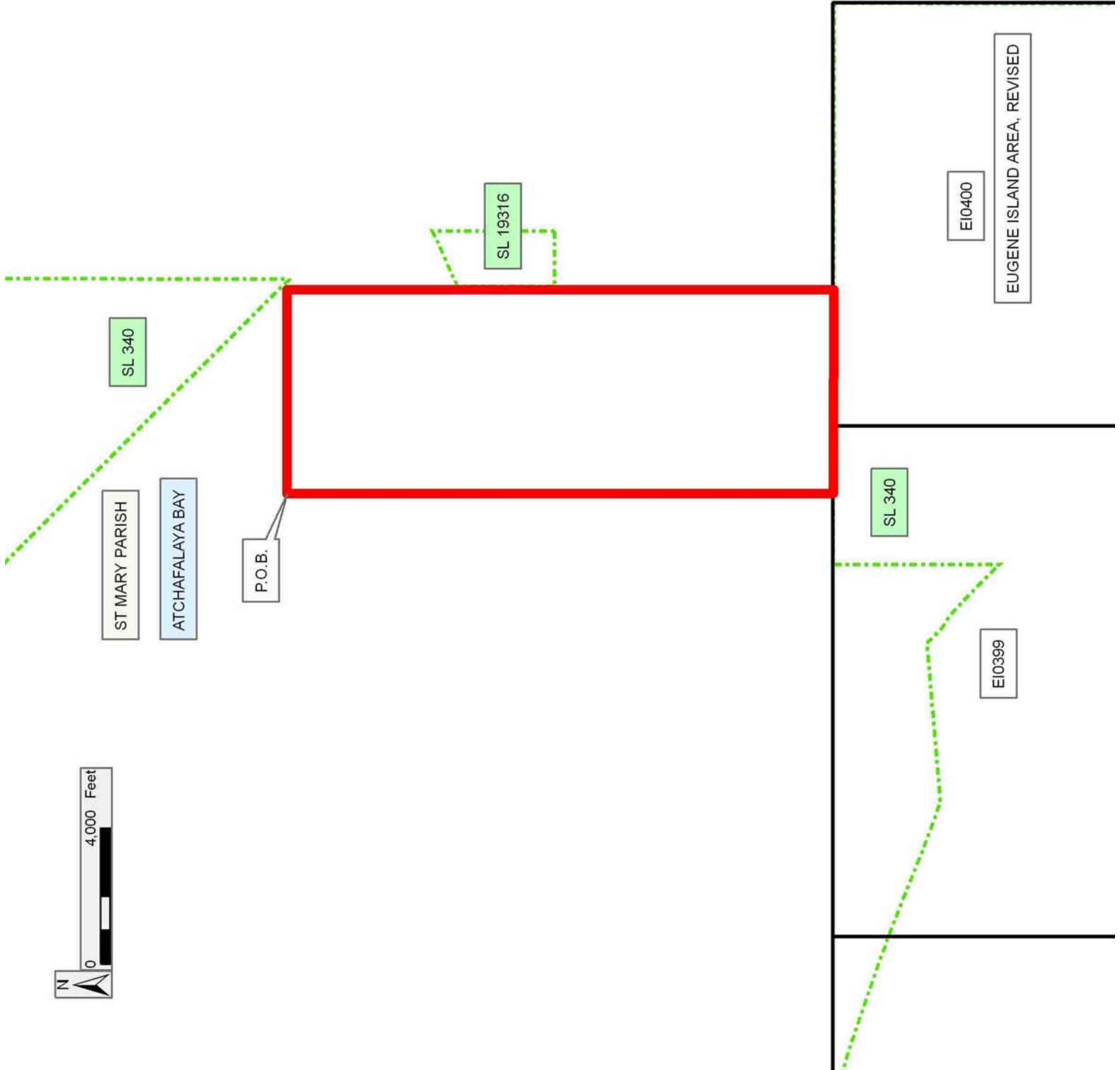

TRACT 39479 - Iberia and St. Mary Parishes, Louisiana

All of the lands now or formerly constituting the beds and bottoms of all water bodies of every nature and description as to which title is vested in the State of Louisiana, together with all islands arising therein and other lands formed by accretion or by reliction, where allowed by law, excepting tax adjudicated lands, and not presently under mineral lease on November 14, 2007, situated in Iberia and St. Mary Parishes, Louisiana, and more particularly described as follows: Beginning at a point having Coordinates of X = 1,905,000.00 and Y = 308,100.00; thence East 17,900.00 feet to a point having Coordinates of X = 1,922,900.00 and Y = 308,100.00; thence South 5,600.00 feet to a point having Coordinates of X = 1,922,900.00 and Y = 302,500.00; thence West 17,900.00 feet to a point having Coordinates of X = 1,905,000.00 and Y = 302,500.00; thence North 5,600.00 feet to the point of beginning, containing approximately **2,301.19 acres**, all as more particularly outlined on a plat on file in the Office of Mineral Resources, Department of Natural Resources. All bearings, distances and coordinates are based on Louisiana Coordinate System of 1927, (North or South Zone), where applicable.

NOTE: The above description of the Tract nominated for lease has been provided and corrected, where required, exclusively by the nomination party. Any mineral lease selected from this Tract and awarded by the Louisiana State Mineral Board shall be without warranty of any kind, either express, implied, or statutory, including, but not limited to, the implied warranties of merchantability and fitness for a particular purpose. Should the mineral lease awarded by the Louisiana State Mineral Board be subsequently modified, cancelled or abrogated due to the existence of conflicting leases, operating agreements, private claims or other future obligations or conditions which may affect all or any portion of the leased Tract, it shall not relieve the Lessee of the obligation to pay any bonus due thereon to the Louisiana State Mineral Board, nor shall the Louisiana State Mineral Board be obligated to refund any consideration paid by the Lessor prior to such modification, cancellation, or abrogation, including, but not limited to, bonuses, rentals and royalties.

NOTE: The above described tract may be in the vicinity of existing shell reefs where drilling and dredging operations must be conducted in strict conformity with the regulations adopted by the Louisiana Department of Wildlife and Fisheries and/or the U.S. Corps of Engineers, U.S. Army.

NOTE: The State of Louisiana does hereby reserve, and this lease shall be subject to, the imprescriptible right of surface use in the nature of a servitude in favor of the Department of Natural Resources, including its Offices and Commissions, for the sole purpose of implementing, constructing, servicing and maintaining approved coastal zone management and/or restoration projects. Utilization of any and all rights derived under this lease by the mineral lessee, its agents, successors or assigns, shall not interfere with nor hinder the reasonable surface use by the

Department of Natural Resources, its Offices or Commissions, as herein above reserved.

NOTE: The Department of Wildlife and Fisheries has designated certain areas in the coastal waters of the State of Louisiana as Oyster Seed Bed Areas. The exact location of those Seed Bed Areas must be obtained from the Department of Wildlife and Fisheries and any work done under a mineral lease from the State of Louisiana may necessarily be conducted in conformity with the rules and regulations promulgated by the said Department of Wildlife and Fisheries for Oyster Seed Bed Areas.

Applicant: CYPRESS ENERGY CORPORATION

Bidder	Cash Payment	Price/Acre	Rental	Oil	Gas	Other

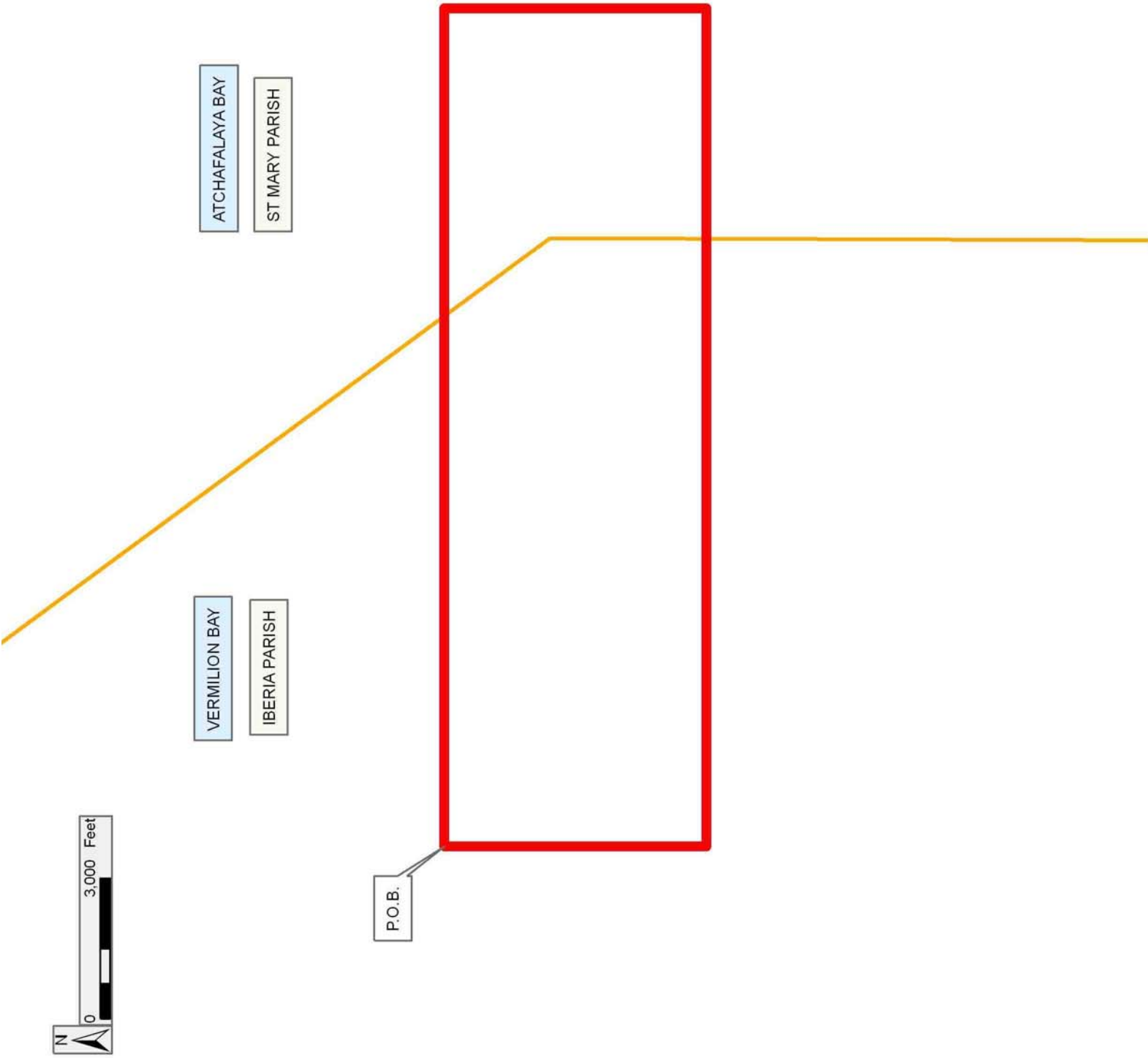

TRACT 39480 - Portion of Block 4, Eugene Island Area, Revised, Iberia Parish, Louisiana

All of the lands now or formerly constituting the beds and bottoms of all water bodies of every nature and description as to which title is vested in the State of Louisiana, together with all islands arising therein and other lands formed by accretion or by reliction, where allowed by law, excepting tax adjudicated lands, and not presently under mineral lease on November 14, 2007, situated in Iberia Parish, Louisiana, and more particularly described as follows: Beginning at a point having Coordinates of X = 1,880,450.00 and Y = 306,500.00; thence East 11,850.00 feet to a point having Coordinates of X = 1,892,300.00 and Y = 306,500.00; thence South 8,900.00 feet to a point within Block 4, Eugene Island Area, Revised, having Coordinates of X = 1,892,300.00 and Y = 297,600.00; thence West 11,850.00 feet to a point having Coordinates of X = 1,880,450.00 and Y = 297,600.00; thence North 2,940.00 feet to the Southeast corner of State Lease No. 19382 having Coordinates of X = 1,880,450.00 and Y = 300,540.00; thence North 4,472.00 feet along the East boundary of said State Lease No. 19382 to its Northeast corner, also being the Southeast corner of State Lease No. 19376 having Coordinates of X = 1,880,450.00 and Y = 305,012.00; thence North 488.00 feet along the Eastern boundary of said State Lease No. 19376 to its Easternmost Northeast corner having Coordinates of X = 1,880,450.00 and Y = 305,500.00; thence North 1,000.00 feet to the point of beginning, **LESS AND EXCEPT** State Lease No. 19023 that lies within the above described tract, being more particularly described as follows: Commencing at the point of beginning of the above nominated tract having Coordinates of X = 1,880,450.00 and Y = 306,500.00; thence South 31 degrees 47 minutes 04 seconds East 7,639.67 feet to the Westernmost corner of said State Lease No. 19023 having Coordinates of X = 1,884,474.00 and Y = 300,006.00; thence along the boundary of said State Lease No. 19023 the following courses: thence North 62 degrees 10 minutes 12 seconds East 6,644.53 feet to a point having Coordinates of X = 1,890,350.00 and Y = 303,108.00; thence South 31 degrees 46 minutes 03 seconds East 2,298.31 feet to a point having Coordinates of X = 1,891,560.00 and Y = 301,154.00; thence South 67 degrees 01 minutes 10 seconds West 6,551.98 feet to a point having Coordinates of X = 1,885,528.00 and Y = 298,596.00; thence North 36 degrees 46 minutes 44 seconds West 1,760.40 feet to its point of beginning, the nominated tract containing approximately **2,117.69 acres**, all as more particularly outlined on a plat on file in the Office of Mineral Resources, Department of Natural Resources. All bearings, distances and coordinates are based on Louisiana Coordinate System of 1927, (North or South Zone), where applicable.

NOTE: The above description of the Tract nominated for lease has been provided and corrected, where required, exclusively by the nomination party. Any mineral lease selected from this Tract and awarded by the Louisiana State Mineral Board shall be without warranty of any kind, either express, implied, or statutory, including, but not limited to, the implied warranties of merchantability and fitness for a particular

purpose. Should the mineral lease awarded by the Louisiana State Mineral Board be subsequently modified, cancelled or abrogated due to the existence of conflicting leases, operating agreements, private claims or other future obligations or conditions which may affect all or any portion of the leased Tract, it shall not relieve the Lessee of the obligation to pay any bonus due thereon to the Louisiana State Mineral Board, nor shall the Louisiana State Mineral Board be obligated to refund any consideration paid by the Lessor prior to such modification, cancellation, or abrogation, including, but not limited to, bonuses, rentals and royalties.

NOTE: The above described tract may be in the vicinity of existing shell reefs where drilling and dredging operations must be conducted in strict conformity with the regulations adopted by the Louisiana Department of Wildlife and Fisheries and/or the U.S. Corps of Engineers, U.S. Army.

NOTE: The State of Louisiana does hereby reserve, and this lease shall be subject to, the imprescriptible right of surface use in the nature of a servitude in favor of the Department of Natural Resources, including its Offices and Commissions, for the sole purpose of implementing, constructing, servicing and maintaining approved coastal zone management and/or restoration projects. Utilization of any and all rights derived under this lease by the mineral lessee, its agents, successors or assigns, shall not interfere with nor hinder the reasonable surface use by the Department of Natural Resources, its Offices or Commissions, as herein above reserved.

NOTE: The Department of Wildlife and Fisheries has designated certain areas in the coastal waters of the State of Louisiana as Oyster Seed Bed Areas. The exact location of those Seed Bed Areas must be obtained from the Department of Wildlife and Fisheries and any work done under a mineral lease from the State of Louisiana may necessarily be conducted in conformity with the rules and regulations promulgated by the said Department of Wildlife and Fisheries for Oyster Seed Bed Areas.

Applicant: CYPRESS ENERGY CORPORATION

Bidder	Cash Payment	Price/Acre	Rental	Oil	Gas	Other

Legend

-  07110037
-  Blocks
-  Active_Leases



IBERIA PARISH

VERMILION BAY

P.O.B.

SL 19376

SL 19382

SL 19023

EI0003

GULF OF MEXICO

EUGENE ISLAND AREA, REVISED

EI0004

EI0398

TRACT 39481 - Portion of Blocks 398, and 4, Eugene Island Area, Revised, Iberia Parish, Louisiana

All of the lands now or formerly constituting the beds and bottoms of all water bodies of every nature and description as to which title is vested in the State of Louisiana, together with all islands arising therein and other lands formed by accretion or by reliction, where allowed by law, excepting tax adjudicated lands, and not presently under mineral lease on November 14, 2007, situated in Iberia Parish, Louisiana, and more particularly described as follows: Beginning at a point having Coordinates of X = 1,892,300.00 and Y = 306,500.00; thence East 12,700.00 feet to a point having Coordinates of X = 1,905,000.00 and Y = 306,500.00; thence South 8,900.00 feet to a point having Coordinates of X = 1,905,000.00 and Y = 297,600.00; thence West 110.17 feet to a point on the boundary of a portion of State Lease No. 340, as amended, having Coordinates of X = 1,904,889.83 and Y = 297,600.00; thence North 74 degrees 55 minutes 50 seconds West 222.49 feet along the boundary of said State Lease No. 340 to the Easternmost corner of State Lease No. 5516, as amended, having Coordinates of X = 1,904,675.00 and Y = 297,657.84; thence North 78 degrees 51 minutes 50 seconds West approximately 1,929 feet along the boundary of said State Lease No. 5516 to the Southeast corner of State Lease No. 19022; thence along the boundary of said State Lease No. 19022 the following courses: North 37 degrees 24 minutes 19 seconds West approximately 3,675 feet; South 58 degrees 02 minutes 09 seconds West 3,683.49 feet; South 32 degrees 04 minutes 45 seconds East approximately 1,555 feet and Easterly approximately 1,290 feet to the Westernmost corner of said State Lease No. 5516 having Coordinates of X = 1,899,541.77 and Y = 297,669.79; thence South 89 degrees 52 minutes 00 seconds East 0.29 feet along the boundary of said State Lease No. 5516 to a point on the boundary of said State Lease No. 340 having Coordinates of X = 1,899,542.06 and Y = 297,669.79; thence South 53 degrees 23 minutes 49 seconds West 117.04 feet along the boundary of said State Lease No. 340 to a point having Coordinates of X = 1,899,448.10 and Y = 297,600.00; thence West 7,148.10 feet to a point having Coordinates of X = 1,892,300.00 and Y = 297,600.00; thence North 8,900.00 feet to the point of beginning, **LESS AND EXCEPT** those portions, if any, of State Lease No. 340, as amended, State Lease No. 5516, as amended, and State Lease No. 19022 that lie within the above described tract, containing approximately **2,333 acres**, all as more particularly outlined on a plat on file in the Office of Mineral Resources, Department of Natural Resources. All bearings, distances and coordinates are based on Louisiana Coordinate System of 1927, (North or South Zone), where applicable.

NOTE: The above description of the Tract nominated for lease has been provided and corrected, where required, exclusively by the nomination party. Any mineral lease selected from this Tract and awarded by the Louisiana State Mineral Board shall be without warranty of any kind, either express, implied, or statutory, including, but not limited to, the implied warranties of merchantability and fitness for a particular purpose. Should the mineral lease awarded by the Louisiana State Mineral

Board be subsequently modified, cancelled or abrogated due to the existence of conflicting leases, operating agreements, private claims or other future obligations or conditions which may affect all or any portion of the leased Tract, it shall not relieve the Lessee of the obligation to pay any bonus due thereon to the Louisiana State Mineral Board, nor shall the Louisiana State Mineral Board be obligated to refund any consideration paid by the Lessor prior to such modification, cancellation, or abrogation, including, but not limited to, bonuses, rentals and royalties.

NOTE: The above described tract may be in the vicinity of existing shell reefs where drilling and dredging operations must be conducted in strict conformity with the regulations adopted by the Louisiana Department of Wildlife and Fisheries and/or the U.S. Corps of Engineers, U.S. Army.

NOTE: The State of Louisiana does hereby reserve, and this lease shall be subject to, the imprescriptible right of surface use in the nature of a servitude in favor of the Department of Natural Resources, including its Offices and Commissions, for the sole purpose of implementing, constructing, servicing and maintaining approved coastal zone management and/or restoration projects. Utilization of any and all rights derived under this lease by the mineral lessee, its agents, successors or assigns, shall not interfere with nor hinder the reasonable surface use by the Department of Natural Resources, its Offices or Commissions, as herein above reserved.

NOTE: The Department of Wildlife and Fisheries has designated certain areas in the coastal waters of the State of Louisiana as Oyster Seed Bed Areas. The exact location of those Seed Bed Areas must be obtained from the Department of Wildlife and Fisheries and any work done under a mineral lease from the State of Louisiana may necessarily be conducted in conformity with the rules and regulations promulgated by the said Department of Wildlife and Fisheries for Oyster Seed Bed Areas.

Applicant: CYPRESS ENERGY CORPORATION

Bidder	Cash Payment	Price/Acre	Rental	Oil	Gas	Other

Legend

-  07110033
-  Blocks
-  Active_Leases



IBERIA PARISH
VERMILION BAY

P.O.B.

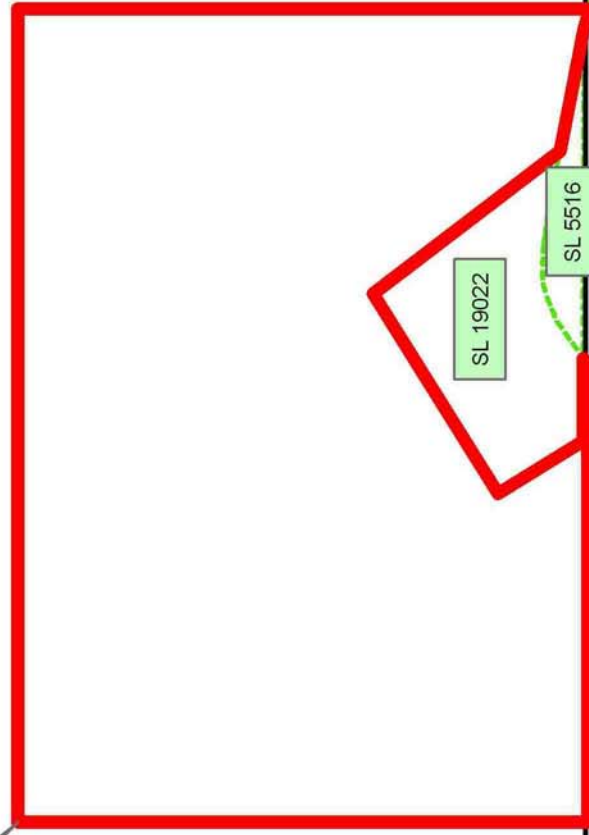

SL 19022

SL 5516

SL 340

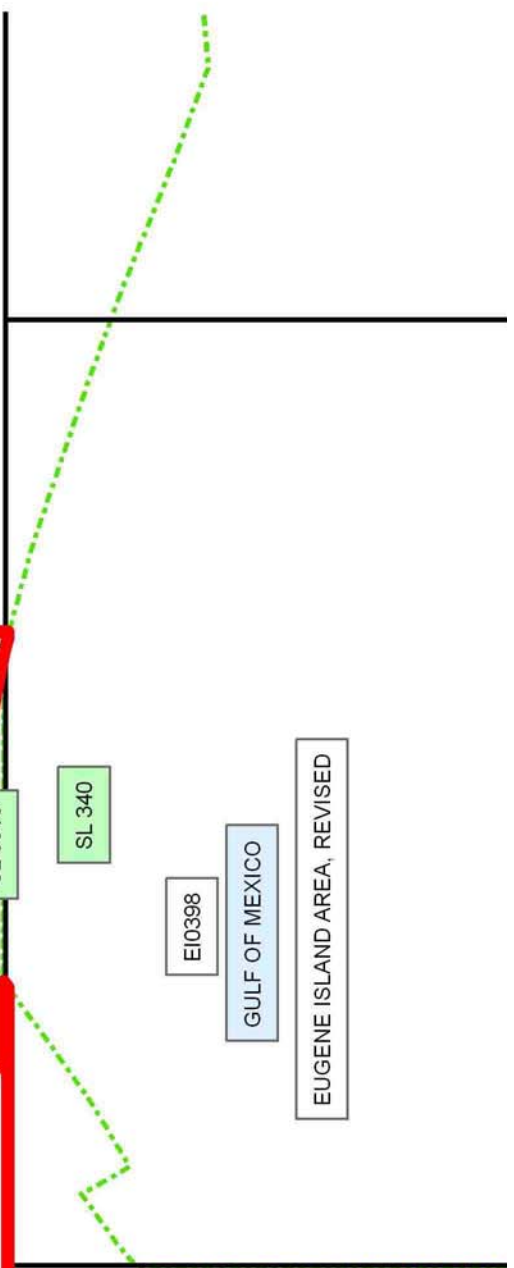

EI0398

GULF OF MEXICO

EUGENE ISLAND AREA, REVISED

EI0004

TRACT 39482 - Plaquemines Parish, Louisiana

All of the lands now or formerly constituting the beds and bottoms of all water bodies of every nature and description as to which title is vested in the State of Louisiana, together with all islands arising therein and other lands formed by accretion or by reliction, where allowed by law, excepting tax adjudicated lands, and not presently under mineral lease or if under a mineral lease, that lease does not contain the rights for solid minerals on November 14, 2007, situated in Plaquemines Parish, Louisiana, and more particularly described as follows: Beginning at a point having Coordinates of X = 2,496,643.00 and Y = 297,041.00; thence East 10,435.00 feet to a point having Coordinates of X = 2,507,078.00 and Y = 297,041.00; thence South 1,597.34 feet to a point having Coordinates of X = 2,507,078.00 and Y = 295,443.66; thence South 85 degrees 34 minutes 45 seconds West 750.23 feet to a point having Coordinates of X = 2,506,330.00 and Y = 295,385.83; thence South 01 degrees 04 minutes 12 seconds East 5,292.49 feet to a point having Coordinates of X = 2,506,428.83 and Y = 290,094.26; thence North 85 degrees 39 minutes 01 seconds East 651.05 feet to a point having Coordinates of X = 2,507,078.00 and Y = 290,143.64; thence South 3,537.64 feet to a point having Coordinates of X = 2,507,078.00 and Y = 286,606.00; thence West 10,435.00 feet to a point having Coordinates of X = 2,496,643.00 and Y = 286,606.00; thence North 10,435.00 feet to the point of beginning, **LESS AND EXCEPT** any portion of Section 16 Township 19 South Range 27 East that may lie within the above described tract, containing approximately **997.32 acres**, all as more particularly outlined on a plat on file in the Office of Mineral Resources, Department of Natural Resources. All bearings, distances and coordinates are based on Louisiana Coordinate System of 1927, (North or South Zone), where applicable.

NOTE: The above description of the Tract nominated for lease has been provided and corrected, where required, exclusively by the nomination party. Any mineral lease selected from this Tract and awarded by the Louisiana State Mineral Board shall be without warranty of any kind, either express, implied, or statutory, including, but not limited to, the implied warranties of merchantability and fitness for a particular purpose. Should the mineral lease awarded by the Louisiana State Mineral Board be subsequently modified, cancelled or abrogated due to the existence of conflicting leases, operating agreements, private claims or other future obligations or conditions which may affect all or any portion of the leased Tract, it shall not relieve the Lessee of the obligation to pay any bonus due thereon to the Louisiana State Mineral Board, nor shall the Louisiana State Mineral Board be obligated to refund any consideration paid by the Lessor prior to such modification, cancellation, or abrogation, including, but not limited to, bonuses, rentals and royalties.

NOTE: The State of Louisiana does hereby reserve, and this lease shall be subject to, the imprescriptible right of surface use in the nature of a servitude in favor of the Department of Natural Resources, including its Offices and Commissions, for the sole purpose of implementing,

constructing, servicing and maintaining approved coastal zone management and/or restoration projects. Utilization of any and all rights derived under this lease by the mineral lessee, its agents, successors or assigns, shall not interfere with nor hinder the reasonable surface use by the Department of Natural Resources, its Offices or Commissions, as herein above reserved.

NOTE: The Department of Wildlife and Fisheries has designated certain areas in the coastal waters of the State of Louisiana as Oyster Seed Bed Areas. The exact location of those Seed Bed Areas must be obtained from the Department of Wildlife and Fisheries and any work done under a mineral lease from the State of Louisiana may necessarily be conducted in conformity with the rules and regulations promulgated by the said Department of Wildlife and Fisheries for Oyster Seed Bed Areas.

Applicant: WCJ ENTERPRISES, INC.

Bidder	Cash Payment	Price/Acre	Rental	Oil	Gas	Other

Legend
07110009
DOQQ2004

T18S - R27E

PLAQUEMINES PARISH

BAYOU GRANDE CHENIERE

BAY SANSBOIS

P.O.B.



TRACT 39483 - Terrebonne Parish, Louisiana

All of the lands now or formerly constituting the beds and bottoms of all water bodies of every nature and description as to which title is vested in the State of Louisiana, together with all islands arising therein and other lands formed by accretion or by reliction, where allowed by law, excepting tax adjudicated lands, and not presently under mineral lease on November 14, 2007, situated in Terrebonne Parish, Louisiana, and more particularly described as follows: Beginning at a point having Coordinates of X = 2,049,500.00 and Y = 301,500.00; thence East 11,200.00 feet to a point having Coordinates of X = 2,060,700.00 and Y = 301,500.00; thence South 4,257.00 feet to a point on the North boundary of the East portion of State Lease No. 17210, as amended, having Coordinates of X = 2,060,700.00 and Y = 297,243.00; thence along the North, West and South boundary of said State Lease No. 17210 the following courses and distances: West 1,660.00 feet to a corner having Coordinates of X = 2,059,040.00 and Y = 297,243.00, South 2,300.00 feet to a corner having Coordinates of X = 2,059,040.00 and Y = 294,943.00 and East 1,660.00 feet to a point having Coordinates of X = 2,060,700.00 and Y = 294,943.00; thence South 4,243.00 feet to a point having Coordinates of X = 2,060,700.00 and Y = 290,700.00; thence West 10,798.19 feet to a point on the East boundary of State Lease No. 18266, having Coordinates of X = 2,049,901.81 and Y = 290,700.00; thence along the East and North boundary of said State Lease No. 18266 the following courses and distances: North 01 degrees 46 minutes 10 seconds West 596.37 feet to a corner having Coordinates of X = 2,049,883.40 and Y = 291,296.09 and West 383.40 feet to a point having Coordinates of X = 2,049,500.00 and Y = 291,296.09; thence North 3,670.69 feet to a point having Coordinates of X = 2,049,500.00 and Y = 294,966.78; thence South 77 degrees 00 minutes 00 seconds East 281.39 feet to the Southwest corner of the West portion of said State Lease No. 17210, having Coordinates of X = 2,049,774.18 and Y = 294,903.48; thence along the South, East and North boundary of said State Lease No. 17210 the following courses and distances: South 77 degrees 00 minutes 00 seconds East 6,960.81 feet to a corner having Coordinates of X = 2,056,556.58 and Y = 293,337.64, North 01 degrees 40 minutes 49 seconds West 3,051.97 feet to a corner having Coordinates of X = 2,056,467.09 and Y = 296,388.29 and North 77 degrees 00 minutes 00 seconds West 6,964.88 feet to its Northwest corner having Coordinates of X = 2,049,680.72 and Y = 297,955.05; thence North 77 degrees 00 minutes 00 seconds West 185.47 feet to a point having Coordinates of X = 2,049,500.00 and Y = 297,996.77; thence North 3,503.23 feet to the point of beginning, containing approximately **59 acres**, all as more particularly outlined on a plat on file in the Office of Mineral Resources, Department of Natural Resources. All bearings, distances and coordinates are based on Louisiana Coordinate System of 1927, (North or South Zone), where applicable.

NOTE: The above description of the Tract nominated for lease has been provided and corrected, where required, exclusively by the nomination party. Any mineral lease selected from this Tract and awarded by the Louisiana State Mineral Board shall be without warranty of any kind,

either express, implied, or statutory, including, but not limited to, the implied warranties of merchantability and fitness for a particular purpose. Should the mineral lease awarded by the Louisiana State Mineral Board be subsequently modified, cancelled or abrogated due to the existence of conflicting leases, operating agreements, private claims or other future obligations or conditions which may affect all or any portion of the leased Tract, it shall not relieve the Lessee of the obligation to pay any bonus due thereon to the Louisiana State Mineral Board, nor shall the Louisiana State Mineral Board be obligated to refund any consideration paid by the Lessor prior to such modification, cancellation, or abrogation, including, but not limited to, bonuses, rentals and royalties.

NOTE: The State of Louisiana does hereby reserve, and this lease shall be subject to, the imprescriptible right of surface use in the nature of a servitude in favor of the Department of Natural Resources, including its Offices and Commissions, for the sole purpose of implementing, constructing, servicing and maintaining approved coastal zone management and/or restoration projects. Utilization of any and all rights derived under this lease by the mineral lessee, its agents, successors or assigns, shall not interfere with nor hinder the reasonable surface use by the Department of Natural Resources, its Offices or Commissions, as herein above reserved.

Applicant: THEOPHILUS OIL, GAS & LAND SERVICES, LLC

Bidder	Cash Payment	Price/Acre	Rental	Oil	Gas	Other

Legend
07110030
Active_Leases
DOQQ2004

