

**TRACT 38718 - Cameron Parish, Louisiana**

A portion of all State owned lands, including high and marsh lands and land now or formerly constituting the beds and bottoms of any water body, within the boundaries of the Rockefeller Wildlife Refuge and Game Preserve, not presently under mineral lease and cross hatched by the State of Louisiana on November 8, 2006, situated in Cameron Parish, Louisiana, and described as follows: Beginning at a Point having Coordinates of X = 1,584,430.86 and Y = 358,639.94; Thence North 8,381.78 feet to a point having Coordinates of X = 1,584,430.86 and Y = 367,021.72; Thence East approximately 7,270 feet to a point on the Rockefeller Wildlife Refuge and Game Preserve boundary having a Y Coordinate of Y = 367,021.72; Thence along said Rockefeller Wildlife Refuge and Game Preserve boundary Southerly approximately 8,422 feet; Thence leaving said Rockefeller Wildlife Refuge and Game Preserve boundary Westerly approximately 7,122 feet to the point of beginning, **LESS AND EXCEPT** any portion of the above described tract which may fall outside of the boundaries of Rockefeller Wildlife Refuge and Game Preserve, containing approximately **1389 acres**, all as more particularly outlined on a plat on file in the Office of Mineral Resources, Department of Natural Resources. All bearings, distances and coordinates are based on Louisiana Coordinate System of 1927, (South Zone).

NOTE: The above description of the Tract nominated for lease has been provided and corrected, where required, exclusively by the nomination party. Any mineral lease selected from this Tract and awarded by the Louisiana State Mineral Board shall be without warranty of any kind, either express, implied, or statutory, including, but not limited to, the implied warranties of merchantability and fitness for a particular purpose. Should the mineral lease awarded by the Louisiana State Mineral Board be subsequently modified, cancelled or abrogated due to the existence of conflicting leases, operating agreements, private claims or other future obligations or conditions which may affect all or any portion of the leased Tract, it shall not relieve the Lessee of the obligation to pay any bonus due thereon to the Louisiana State Mineral Board, nor shall the Louisiana State Mineral Board be obligated to refund any consideration paid by the Lessor prior to such modification, cancellation, or abrogation, including, but not limited to, bonuses, rentals and royalties.

NOTE: The Office of Mineral Resources will require a minimum bonus of \$350 per acre and a minimum royalty of 25%.

NOTE: The mineral lease is located within the Rockefeller Wildlife Refuge under the jurisdiction of the Louisiana Department of Wildlife and Fisheries which has promulgated rules and regulations for the protection of game and wildlife on the aforesaid Tract and, therefore, shall be subject to said rules and regulations, a copy of which shall be attached to the mineral lease. In addition to the specific rules and regulations applicable, the following shall apply regarding operations under this mineral lease:

1. Compliance with the Rockefeller mineral regulations shall be required.
2. No surface activities will be allowed in the vicinity of the Headquarters and associated facilities without written authorization from the Department.
3. Board road access will be required when feasible as determined by the Department.
4. In the event that board road access is not feasible, existing canals and waterways will be utilized to access proposed well locations. A maximum of 350 feet of new canal dredging will be allowed for individual well locations.
5. Compensatory mitigation will be required to offset unavoidable wetland losses.
6. No discharges will be allowed, including produced waters and drilling fluids. A containerized closed loop system will be required.
7. Seasonal restrictions may be imposed within specific management units dependent upon wildlife population levels.
8. Prior to submitting applications for wetland permits to Federal and State permitting agencies the lease holder shall coordinate project details with the Louisiana Department of Wildlife and Fisheries, Fur and Refuge Division. Contact person for the Department will be Mike Windham at (504) 568-5886 or (225) 342-6122.

NOTE: The State of Louisiana does hereby reserve, and this lease shall be subject to, the imprescriptible right of surface use in the nature of a servitude in favor of the Department of Natural Resources, including its Offices and Commissions, for the sole purpose of implementing, constructing, servicing and maintaining approved coastal zone management and/or restoration projects. Utilization of any and all rights derived under this lease by the mineral lessee, its agents, successors or assigns, shall not interfere with nor hinder the reasonable surface use by the Department of Natural Resources, its Offices or Commissions, as herein above reserved.

Applicant: GHJ LAND SERVICES, L.L.C.

Bidder	Cash Payment	Price/Acre	Rental	Oil	Gas	Other

**Legend**

-  06110089
-  Wildlife
-  Counties

**DOQQ2004**

VERMILION PARISH

CAMERON PARISH

T15S - R2W

ROCKEFELLER WILDLIFE REFUGE

P.O.B.



**TRACT 38719 - Vermilion Parish, Louisiana**

A portion of all State owned lands, including high and marsh lands and land now or formerly constituting the beds and bottoms of any water body, within the boundaries of the Rockefeller Wildlife Refuge and Game Preserve, not presently under mineral lease and cross hatched by the State of Louisiana on November 8, 2006, situated in Vermilion Parish, Louisiana, and described as follows:

Township 16 South, Range 2 West, Southwestern Land District;

All of Section 4,

The North 1/2 of Section 5,

Township 15 South, Range 2 West, Southwestern Land District;

All of Section 33,

All of Section 32,

The South 1/2 of the South 1/2 of Section 29,

**LESS AND EXCEPT** any portion of the above described tract which may fall outside of the boundaries of the Rockefeller Wildlife Refuge and Game Preserve, containing approximately **2,403 acres**, all as more particularly outlined on a plat on file in the Office of Mineral Resources, Department of Natural Resources. All bearings, distances and coordinates are based on Louisiana Coordinate System of 1927, (South Zone).

NOTE: The above description of the Tract nominated for lease has been provided and corrected, where required, exclusively by the nomination party. Any mineral lease selected from this Tract and awarded by the Louisiana State Mineral Board shall be without warranty of any kind, either express, implied, or statutory, including, but not limited to, the implied warranties of merchantability and fitness for a particular purpose. Should the mineral lease awarded by the Louisiana State Mineral Board be subsequently modified, cancelled or abrogated due to the existence of conflicting leases, operating agreements, private claims or other future obligations or conditions which may affect all or any portion of the leased Tract, it shall not relieve the Lessee of the obligation to pay any bonus due thereon to the Louisiana State Mineral Board, nor shall the Louisiana State Mineral Board be obligated to refund any consideration paid by the Lessor prior to such modification, cancellation, or abrogation, including, but not limited to, bonuses, rentals and royalties.

NOTE: The Office of Mineral Resources will require a minimum bonus of \$350 per acre and a minimum royalty of 25%.

NOTE: The mineral lease is located within the Rockefeller Wildlife Refuge under the jurisdiction of the Louisiana Department of Wildlife and Fisheries which has promulgated rules and regulations for the protection of game and wildlife on the aforesaid Tract and, therefore, shall be subject to said rules and regulations, a copy of which shall be attached to the mineral lease. In addition to the specific rules and regulations applicable, the following shall apply regarding operations under this mineral lease:

1. Compliance with the Rockefeller mineral regulations shall be required.
2. No surface activities will be allowed in the vicinity of the Headquarters and associated facilities without written authorization from the Department.
3. Board road access will be required when feasible as determined by the Department.
4. In the event that board road access is not feasible, existing canals and waterways will be utilized to access proposed well locations. A maximum of 350 feet of new canal dredging will be allowed for individual well locations.
5. Compensatory mitigation will be required to offset unavoidable wetland losses.
6. No discharges will be allowed, including produced waters and drilling fluids. A containerized closed loop system will be required.
7. Seasonal restrictions may be imposed within specific management units dependent upon wildlife population levels.
8. Prior to submitting applications for wetland permits to Federal and State permitting agencies the lease holder shall coordinate project details with the Louisiana Department of Wildlife and Fisheries, Fur and Refuge Division. Contact person for the Department will be Mike Windham at (504) 568-5886 or (225) 342-6122.

NOTE: The State of Louisiana does hereby reserve, and this lease shall be subject to, the imprescriptible right of surface use in the nature of a servitude in favor of the Department of Natural Resources, including its Offices and Commissions, for the sole purpose of implementing, constructing, servicing and maintaining approved coastal zone management and/or restoration projects. Utilization of any and all rights derived under this lease by the mineral lessee, its agents, successors or assigns, shall not interfere with nor hinder the reasonable surface use by the Department of Natural Resources, its Offices or Commissions, as herein above reserved.

Applicant: GHJ LAND SERVICES, L.L.C.

Bidder	Cash Payment	Price/Acre	Rental	Oil	Gas	Other

**Legend**

- 06110097
- Wildlife
- Active\_Leases
- Sections

**DRG24000**

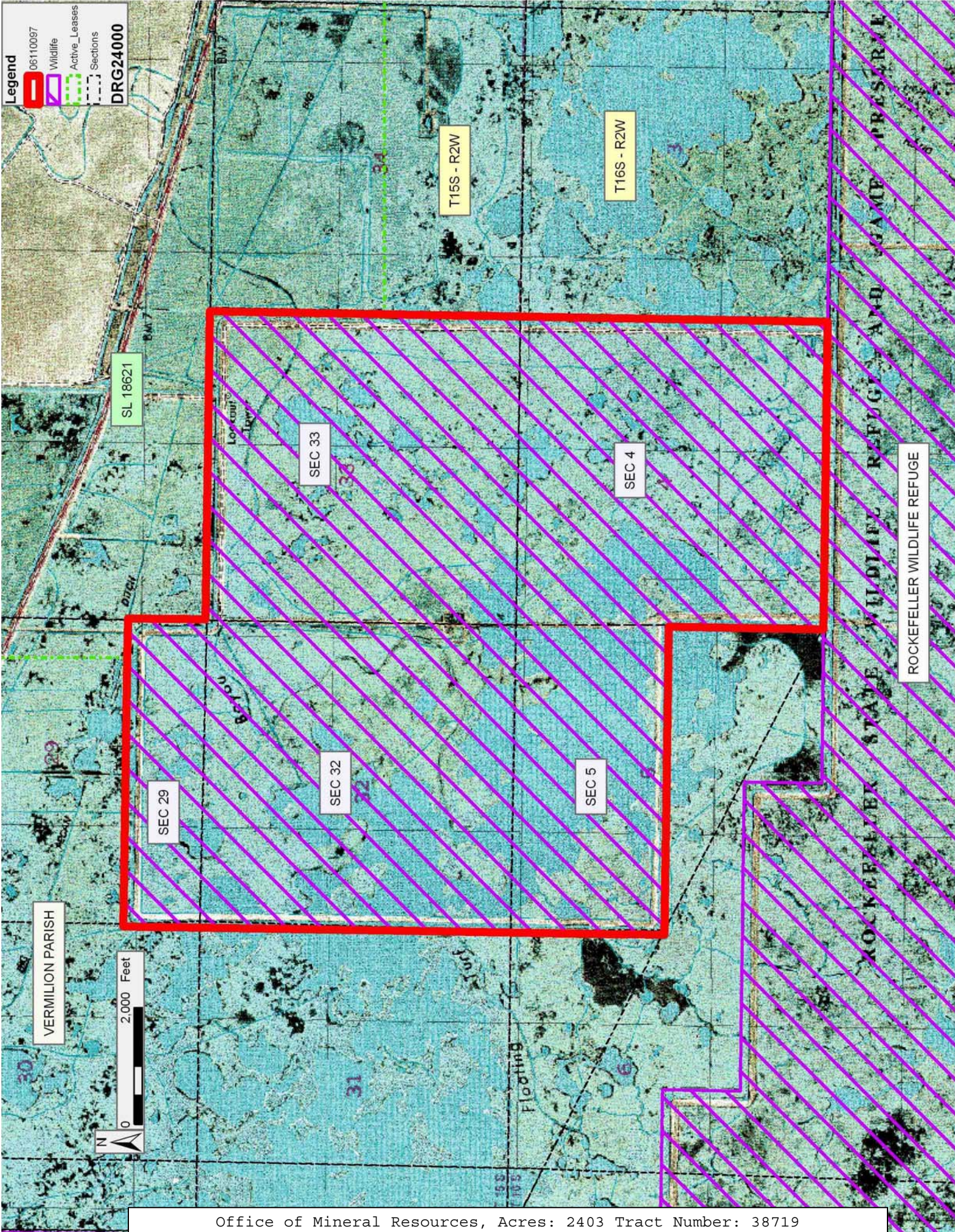

VERMILION PARISH

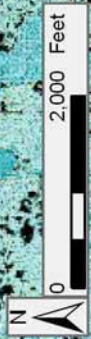

SEC 29

SEC 32

SEC 33

SEC 5

SEC 4

T15S - R2W

T16S - R2W

SL 18621

DITCH

Lowland

Flooding

ROCKEFELLER STATE WILDLIFE REFUGE AND GAME PRESERVE

ROCKEFELLER WILDLIFE REFUGE

**TRACT 38720 - Cameron Parish, Louisiana**

A portion of all State owned lands, including high and marsh lands and land now or formerly constituting the beds and bottoms of any water body, within the boundaries of the Rockefeller Wildlife Refuge and Game Preserve, not presently under mineral lease and cross hatched by the State of Louisiana on November 8, 2006, situated in Cameron Parish, Louisiana, and described as follows: Beginning at a point having Coordinates of X = 1,584,430.86 and Y = 358,639.94; thence South 89 degrees 42 minutes 19 seconds East approximately 7,122 feet to a point on the Rockefeller Wildlife Refuge and Game Preserve boundary; thence Southerly along said Rockefeller Wildlife Refuge and Game Preserve boundary approximately 842 feet to a point on a corner of said boundary; thence leaving said Rockefeller Wildlife Refuge and Game Preserve boundary Southerly approximately 2,667 feet to a point having Coordinates of X = 1,591,472.93 and Y = 355,095.07; thence South 00 degrees 06 minutes 37 seconds East 10,741.57 feet to a point having Coordinates of X = 1,591,493.62 and Y = 344,353.52; thence West 7,062.77 feet to a point having Coordinates of X = 1,584,430.86 and Y = 344,353.52; thence North 14,286.42 feet to the point of beginning, **LESS AND EXCEPT** any portion of the above described tract which may fall outside of the boundaries of Rockefeller Wildlife Refuge and Game Preserve, containing approximately **2,312 acres**, all as more particularly outlined on a plat on file in the Office of Mineral Resources, Department of Natural Resources. All bearings, distances and coordinates are based on Louisiana Coordinate System of 1927, (South Zone).

NOTE: The above description of the Tract nominated for lease has been provided and corrected, where required, exclusively by the nomination party. Any mineral lease selected from this Tract and awarded by the Louisiana State Mineral Board shall be without warranty of any kind, either express, implied, or statutory, including, but not limited to, the implied warranties of merchantability and fitness for a particular purpose. Should the mineral lease awarded by the Louisiana State Mineral Board be subsequently modified, cancelled or abrogated due to the existence of conflicting leases, operating agreements, private claims or other future obligations or conditions which may affect all or any portion of the leased Tract, it shall not relieve the Lessee of the obligation to pay any bonus due thereon to the Louisiana State Mineral Board, nor shall the Louisiana State Mineral Board be obligated to refund any consideration paid by the Lessor prior to such modification, cancellation, or abrogation, including, but not limited to, bonuses, rentals and royalties.

NOTE: The Office of Mineral Resources will require a minimum bonus of \$350 per acre and a minimum royalty of 25%.

NOTE: The mineral lease is located within the Rockefeller Wildlife Refuge under the jurisdiction of the Louisiana Department of Wildlife and Fisheries which has promulgated rules and regulations for the protection of game and wildlife on the aforesaid Tract and, therefore, shall be



subject to said rules and regulations, a copy of which shall be attached to the mineral lease. In addition to the specific rules and regulations applicable, the following shall apply regarding operations under this mineral lease:

1. Compliance with the Rockefeller mineral regulations shall be required.
2. No surface activities will be allowed in the vicinity of the Headquarters and associated facilities without written authorization from the Department.
3. Board road access will be required when feasible as determined by the Department.
4. In the event that board road access is not feasible, existing canals and waterways will be utilized to access proposed well locations. A maximum of 350 feet of new canal dredging will be allowed for individual well locations.
5. Compensatory mitigation will be required to offset unavoidable wetland losses.
6. No discharges will be allowed, including produced waters and drilling fluids. A containerized closed loop system will be required.
7. Seasonal restrictions may be imposed within specific management units dependent upon wildlife population levels.
8. Prior to submitting applications for wetland permits to Federal and State permitting agencies the lease holder shall coordinate project details with the Louisiana Department of Wildlife and Fisheries, Fur and Refuge Division. Contact person for the Department will be Mike Windham at (504) 568-5886 or (225) 342-6122.

NOTE: The State of Louisiana does hereby reserve, and this lease shall be subject to, the imprescriptible right of surface use in the nature of a servitude in favor of the Department of Natural Resources, including its Offices and Commissions, for the sole purpose of implementing, constructing, servicing and maintaining approved coastal zone management and/or restoration projects. Utilization of any and all rights derived under this lease by the mineral lessee, its agents, successors or assigns, shall not interfere with nor hinder the reasonable surface use by the Department of Natural Resources, its Offices or Commissions, as herein above reserved.

Bidder	Cash Payment	Price/Acre	Rental	Oil	Gas	Other

Applicant: GHJ LAND SERVICES, L.L.C.

**Legend**

- 06110088
- Wildlife
- 06110088water
- DOQQ2004**

DYSON BAYOU

P.O.B.

CAMERON PARISH

ROCKEFELLER WILDLIFE REFUGE

BIG CONSTANCE LAKE



**TRACT 38721 - Cameron and Vermilion Parishes, Louisiana**

A portion of all State owned lands, including high and marsh lands and land now or formerly constituting the beds and bottoms of any water body, within the boundaries of the Rockefeller Wildlife Refuge and Game Preserve, not presently under mineral lease and cross hatched by the State of Louisiana on November 8, 2006, situated in Cameron and Vermilion Parishes, Louisiana, and described as follows: Beginning at a Point having Coordinates of X = 1,591,493.62 and Y = 344,353.52; Thence North 00 degrees 06 minutes 37 seconds West 10,741.57 feet to a point having Coordinates of X = 1,591,472.93 and Y = 355,095.07; Thence Northerly approximately 2,667 feet to a point on a corner of the Rockefeller Wildlife Refuge and Game Preserve boundary; thence along said Rockefeller Wildlife Refuge and Game Preserve boundary the following course: Easterly approximately 2,649 feet, Southerly approximately 1,332 feet, and Easterly approximately 2,655 feet; Thence leaving said Rockefeller Wildlife Refuge and Game Preserve boundary Southerly approximately 1,329 feet to a point having Coordinates of X = 1,596,792.44 and Y = 355,026.47; Thence South 00 degrees 55 minutes 10 seconds West 1,311.92 feet to a point having Coordinates of X = 1,596,771.39 and Y = 353,714.72; Thence South 9,361.20 feet to a point having Coordinates of X = 1,596,771.39 and Y = 344,353.52; Thence West 5,277.77 feet to the point of beginning, **LESS AND EXCEPT** any portion of the above described tract which may fall outside of the boundaries of the Rockefeller Wildlife Refuge and Game Preserve, containing approximately **1,544 acres**, all as more particularly outlined on a plat on file in the Office of Mineral Resources, Department of Natural Resources. All bearings, distances and coordinates are based on Louisiana Coordinate System of 1927, (South Zone).

NOTE: The above description of the Tract nominated for lease has been provided and corrected, where required, exclusively by the nomination party. Any mineral lease selected from this Tract and awarded by the Louisiana State Mineral Board shall be without warranty of any kind, either express, implied, or statutory, including, but not limited to, the implied warranties of merchantability and fitness for a particular purpose. Should the mineral lease awarded by the Louisiana State Mineral Board be subsequently modified, cancelled or abrogated due to the existence of conflicting leases, operating agreements, private claims or other future obligations or conditions which may affect all or any portion of the leased Tract, it shall not relieve the Lessee of the obligation to pay any bonus due thereon to the Louisiana State Mineral Board, nor shall the Louisiana State Mineral Board be obligated to refund any consideration paid by the Lessor prior to such modification, cancellation, or abrogation, including, but not limited to, bonuses, rentals and royalties.

NOTE: The Office of Mineral Resources will require a minimum bonus of \$350 per acre and a minimum royalty of 25%.

NOTE: The mineral lease is located within the Rockefeller Wildlife Refuge under the jurisdiction of the Louisiana Department of Wildlife and

Fisheries which has promulgated rules and regulations for the protection of game and wildlife on the aforesaid Tract and, therefore, shall be subject to said rules and regulations, a copy of which shall be attached to the mineral lease. In addition to the specific rules and regulations applicable, the following shall apply regarding operations under this mineral lease:

1. Compliance with the Rockefeller mineral regulations shall be required.
2. No surface activities will be allowed in the vicinity of the Headquarters and associated facilities without written authorization from the Department.
3. Board road access will be required when feasible as determined by the Department.
4. In the event that board road access is not feasible, existing canals and waterways will be utilized to access proposed well locations. A maximum of 350 feet of new canal dredging will be allowed for individual well locations.
5. Compensatory mitigation will be required to offset unavoidable wetland losses.
6. No discharges will be allowed, including produced waters and drilling fluids. A containerized closed loop system will be required.
7. Seasonal restrictions may be imposed within specific management units dependent upon wildlife population levels.
8. Prior to submitting applications for wetland permits to Federal and State permitting agencies the lease holder shall coordinate project details with the Louisiana Department of Wildlife and Fisheries, Fur and Refuge Division. Contact person for the Department will be Mike Windham at (504) 568-5886 or (225) 342-6122.

NOTE: The State of Louisiana does hereby reserve, and this lease shall be subject to, the imprescriptible right of surface use in the nature of a servitude in favor of the Department of Natural Resources, including its Offices and Commissions, for the sole purpose of implementing, constructing, servicing and maintaining approved coastal zone management and/or restoration projects. Utilization of any and all rights derived under this lease by the mineral lessee, its agents, successors or assigns, shall not interfere with nor hinder the reasonable surface use by the Department of Natural Resources, its Offices or Commissions, as herein above reserved.

Applicant: GHJ LAND SERVICES, L.L.C.

Bidder	Cash Payment	Price/Acre	Rental	Oil	Gas	Other

**Legend**

-  06110096
-  Wildlife
-  06110096water
-  Counties

**DOQQ2004**

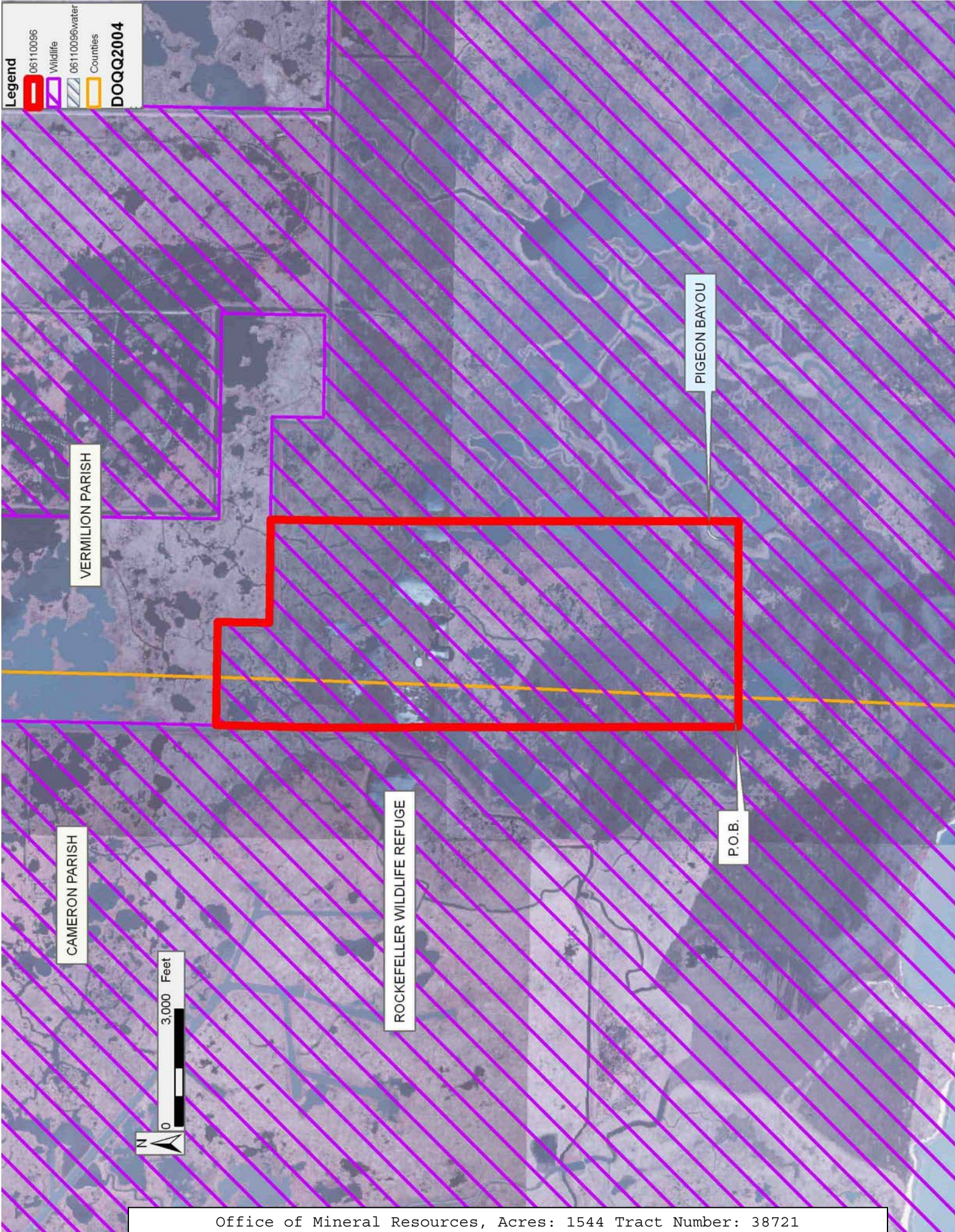

VERMILION PARISH

PIGEON BAYOU

CAMERON PARISH

ROCKEFELLER WILDLIFE REFUGE

P.O.B.



**TRACT 38722 - Vermilion Parish, Louisiana**

A portion of all State owned lands, including high and marsh lands and land now or formerly constituting the beds and bottoms of any water body, within the boundaries of the Rockefeller Wildlife Refuge and Game Preserve, not presently under mineral lease and cross hatched by the State of Louisiana on November 8, 2006, situated in Vermilion Parish, Louisiana, and described as follows: Beginning at a Point having Coordinates of X = 1,596,771.39 and Y = 344,353.52; Thence North 9,361.20 feet to a point having Coordinates of X = 1,596,771.39 and Y = 353,714.72; Thence North 00 degrees 55 minutes 10 seconds East 1,311.92 feet to a point having Coordinates of X = 1,596,792.44 and Y = 355,026.47; thence North 00 degrees 51 minutes 44 seconds East approximately 1,329 feet to a point said to be on the Rockefeller Wildlife Refuge boundary line; thence along said Rockefeller Wildlife Refuge boundary line the following course: Easterly approximately 2,636 feet, Southerly approximately 1,328 feet, and Easterly approximately 2,634 feet; thence leaving said Rockefeller Wildlife Refuge boundary line Southerly approximately 5,312 feet to a point of intersection with the Northern line of Section 16, Township 16 South, Range 2 West, Southwestern Land District, having a Y coordinate of Y = 349,655.07; Thence Southerly approximately 5,302 feet along the Western line of said Section 16 to a point having a Y Coordinate of Y = 344,353.47; Thence Westerly approximately 5,162 feet to the point of beginning, **LESS AND EXCEPT** any portion of Section 16, Township 16 South, Range 2 West, Southwestern Land District, **ALSO LESS AND EXCEPT** any portion of the above described tract which may fall outside of the boundaries of the Rockefeller Wildlife Refuge and Game Preserve, containing approximately **1,354 acres**, all as more particularly outlined on a plat on file in the Office of Mineral Resources, Department of Natural Resources. All bearings, distances and coordinates are based on Louisiana Coordinate System of 1927, (South Zone).

NOTE: The above description of the Tract nominated for lease has been provided and corrected, where required, exclusively by the nomination party. Any mineral lease selected from this Tract and awarded by the Louisiana State Mineral Board shall be without warranty of any kind, either express, implied, or statutory, including, but not limited to, the implied warranties of merchantability and fitness for a particular purpose. Should the mineral lease awarded by the Louisiana State Mineral Board be subsequently modified, cancelled or abrogated due to the existence of conflicting leases, operating agreements, private claims or other future obligations or conditions which may affect all or any portion of the leased Tract, it shall not relieve the Lessee of the obligation to pay any bonus due thereon to the Louisiana State Mineral Board, nor shall the Louisiana State Mineral Board be obligated to refund any consideration paid by the Lessor prior to such modification, cancellation, or abrogation, including, but not limited to, bonuses, rentals and royalties.

NOTE: The Office of Mineral Resources will require a minimum bonus of \$350 per acre and a minimum royalty of 25%.



NOTE: The mineral lease is located within the Rockefeller Wildlife Refuge under the jurisdiction of the Louisiana Department of Wildlife and Fisheries which has promulgated rules and regulations for the protection of game and wildlife on the aforesaid Tract and, therefore, shall be subject to said rules and regulations, a copy of which shall be attached to the mineral lease. In addition to the specific rules and regulations applicable, the following shall apply regarding operations under this mineral lease:

1. Compliance with the Rockefeller mineral regulations shall be required.
2. No surface activities will be allowed in the vicinity of the Headquarters and associated facilities without written authorization from the Department.
3. Board road access will be required when feasible as determined by the Department.
4. In the event that board road access is not feasible, existing canals and waterways will be utilized to access proposed well locations. A maximum of 350 feet of new canal dredging will be allowed for individual well locations.
5. Compensatory mitigation will be required to offset unavoidable wetland losses.
6. No discharges will be allowed, including produced waters and drilling fluids. A containerized closed loop system will be required.
7. Seasonal restrictions may be imposed within specific management units dependent upon wildlife population levels.
8. Prior to submitting applications for wetland permits to Federal and State permitting agencies the lease holder shall coordinate project details with the Louisiana Department of Wildlife and Fisheries, Fur and Refuge Division. Contact person for the Department will be Mike Windham at (504) 568-5886 or (225) 342-6122.

NOTE: The State of Louisiana does hereby reserve, and this lease shall be subject to, the imprescriptible right of surface use in the nature of a servitude in favor of the Department of Natural Resources, including its Offices and Commissions, for the sole purpose of implementing, constructing, servicing and maintaining approved coastal zone management and/or restoration projects. Utilization of any and all rights derived under this lease by the mineral lessee, its agents, successors or assigns, shall not interfere with nor hinder the reasonable surface use by the Department of Natural Resources, its Offices or Commissions, as herein above reserved.

Applicant: GHJ LAND SERVICES, L.L.C.

Bidder	Cash Payment	Price/Acre	Rental	Oil	Gas	Other

**Legend**

- 06110098
- Wildlife
- 06110098water
- DOQQ2004**

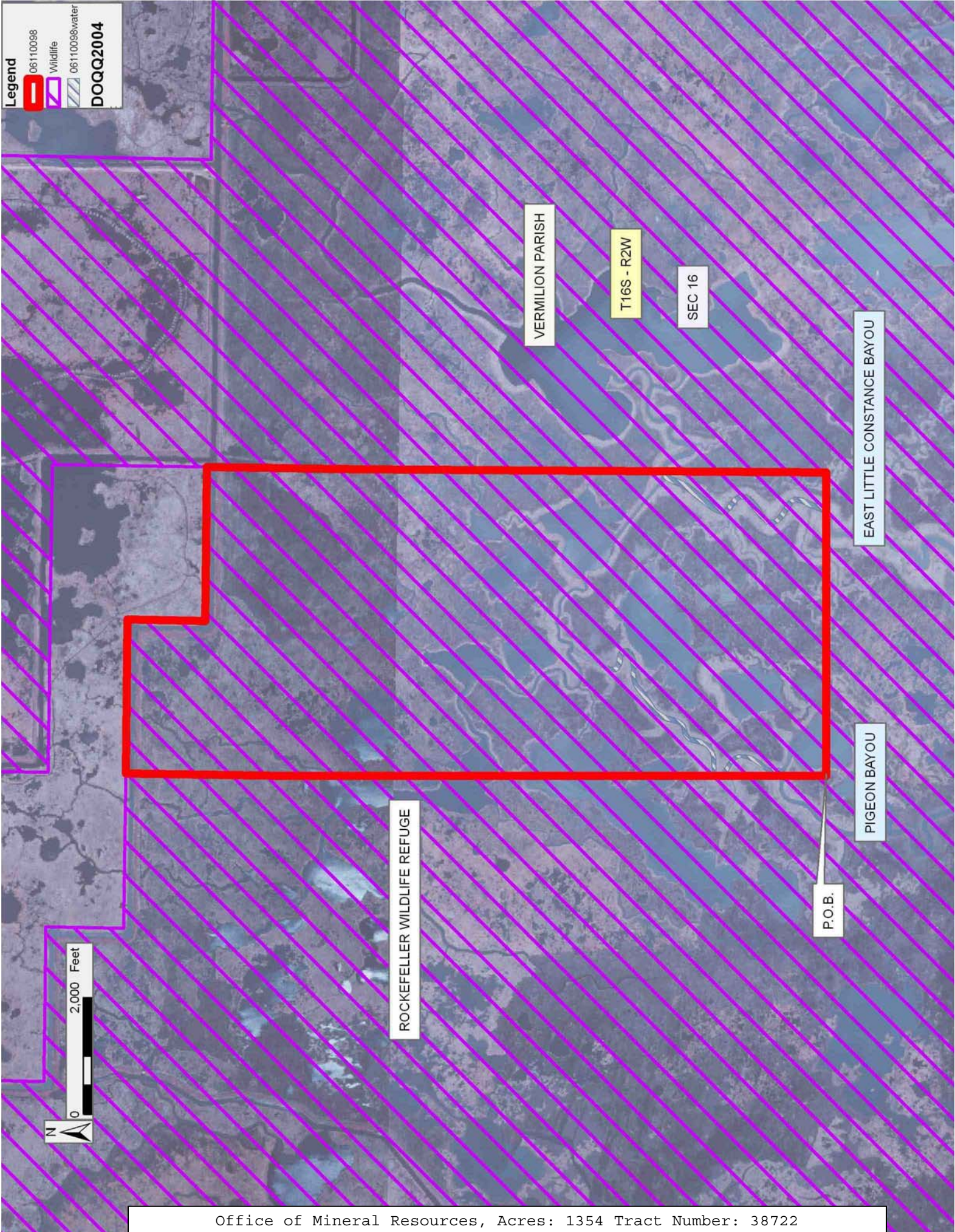

VERMILION PARISH

T16S - R2W

SEC 16

EAST LITTLE CONSTANCE BAYOU

PIGEON BAYOU

P.O.B.

ROCKEFELLER WILDLIFE REFUGE



**TRACT 38723 - Vermilion Parish, Louisiana**

A portion of all State owned lands, including high and marsh lands and land now or formerly constituting the beds and bottoms of any water body, within the boundaries of the Rockefeller Wildlife Refuge and Game Preserve, not presently under mineral lease and cross hatched by the State of Louisiana on November 8, 2006, situated in Vermilion Parish, Louisiana, and described as follows: Beginning at a Point having Coordinates of X = 1,609,896.14 and Y = 344,353.52; Thence Westerly approximately 2,719 feet to a point of intersection with the Western line of Section 16, Township 16 South, Range 2 West, Southwestern Land District having an X Coordinate of X = 1,607,177.16; Thence Northerly approximately 5,226 feet along the said Eastern line of said Section 16 to a point of intersection with the Northern line of said Section 16, having a Y Coordinate of Y = 349,578.87; Thence Westerly approximately 5,277 feet along the said Northern line of Section 16 to a point having an X Coordinate of X = 1,601,976.41; Thence Northerly approximately 5,312 feet to a point said to be on the Rockefeller Wildlife Refuge boundary line; thence along said Rockefeller Wildlife Refuge boundary line the following course: Easterly approximately 5,270 feet, and Easterly approximately 2,654 feet; Thence leaving said Rockefeller Wildlife Refuge boundary line Southerly approximately 2,605 feet to a point having Coordinates of X = 1,609,962.34 and Y = 352,251.46; Thence South 00 degrees 28 minutes 49 seconds West 7,898.22 feet to the point of beginning, **LESS AND EXCEPT** any portion of said Section 16, Township 16 South, Range 2 West, Southwestern Land District, **ALSO LESS AND EXCEPT** any portion of the above described tract which may fall outside of the boundary of the Rockefeller Wildlife Refuge and Game Preserve, containing approximately **1,292 acres**, all as more particularly outlined on a plat on file in the Office of Mineral Resources, Department of Natural Resources. All bearings, distances and coordinates are based on Louisiana Coordinate System of 1927, (South Zone).

NOTE: The above description of the Tract nominated for lease has been provided and corrected, where required, exclusively by the nomination party. Any mineral lease selected from this Tract and awarded by the Louisiana State Mineral Board shall be without warranty of any kind, either express, implied, or statutory, including, but not limited to, the implied warranties of merchantability and fitness for a particular purpose. Should the mineral lease awarded by the Louisiana State Mineral Board be subsequently modified, cancelled or abrogated due to the existence of conflicting leases, operating agreements, private claims or other future obligations or conditions which may affect all or any portion of the leased Tract, it shall not relieve the Lessee of the obligation to pay any bonus due thereon to the Louisiana State Mineral Board, nor shall the Louisiana State Mineral Board be obligated to refund any consideration paid by the Lessor prior to such modification, cancellation, or abrogation, including, but not limited to, bonuses, rentals and royalties.

NOTE: The Office of Mineral Resources will require a minimum bonus of \$350 per acre and a minimum royalty of 25%.

NOTE: The mineral lease is located within the Rockefeller Wildlife Refuge under the jurisdiction of the Louisiana Department of Wildlife and Fisheries which has promulgated rules and regulations for the protection of game and wildlife on the aforesaid Tract and, therefore, shall be subject to said rules and regulations, a copy of which shall be attached to the mineral lease. In addition to the specific rules and regulations applicable, the following shall apply regarding operations under this mineral lease:

1. Compliance with the Rockefeller mineral regulations shall be required.
2. No surface activities will be allowed in the vicinity of the Headquarters and associated facilities without written authorization from the Department.
3. Board road access will be required when feasible as determined by the Department.
4. In the event that board road access is not feasible, existing canals and waterways will be utilized to access proposed well locations. A maximum of 350 feet of new canal dredging will be allowed for individual well locations.
5. Compensatory mitigation will be required to offset unavoidable wetland losses.
6. No discharges will be allowed, including produced waters and drilling fluids. A containerized closed loop system will be required.
7. Seasonal restrictions may be imposed within specific management units dependent upon wildlife population levels.
8. Prior to submitting applications for wetland permits to Federal and State permitting agencies the lease holder shall coordinate project details with the Louisiana Department of Wildlife and Fisheries, Fur and Refuge Division. Contact person for the Department will be Mike Windham at (504) 568-5886 or (225) 342-6122.

NOTE: The State of Louisiana does hereby reserve, and this lease shall be subject to, the imprescriptible right of surface use in the nature of a servitude in favor of the Department of Natural Resources, including its Offices and Commissions, for the sole purpose of implementing, constructing, servicing and maintaining approved coastal zone management and/or restoration projects. Utilization of any and all rights derived under this lease by the mineral lessee, its agents, successors or assigns, shall not interfere with nor hinder the reasonable surface use by the Department of Natural Resources, its Offices or Commissions, as herein above reserved.

Applicant: GHJ LAND SERVICES, L.L.C.

Bidder	Cash Payment	Price/Acre	Rental	Oil	Gas	Other

**Legend**

-  06110099
-  Wildlife
-  06110099water

**DOQQ2004**

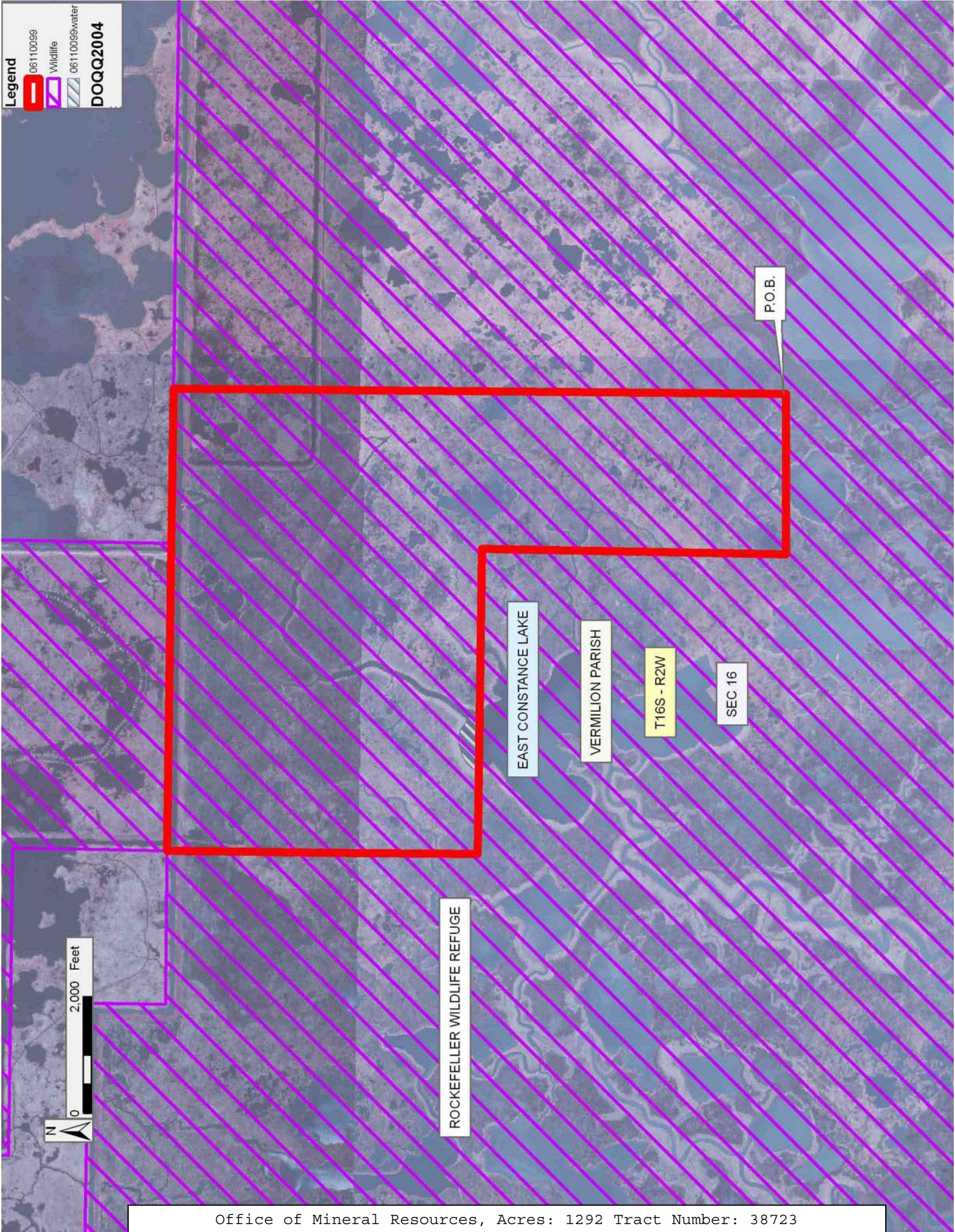

ROCKEFELLER WILDLIFE REFUGE

EAST CONSTANCE LAKE

VERMILION PARISH

T16S - R2W

SEC 16

P.O.B.

**TRACT 38724 - Vermilion Parish, Louisiana**

A portion of all State owned lands, including high and marsh lands and land now or formerly constituting the beds and bottoms of any water body, within the boundaries of the Rockefeller Wildlife Refuge and Game Preserve, not presently under mineral lease and cross hatched by the State of Louisiana on November 8, 2006, situated in Vermilion Parish, Louisiana, and described as follows: Beginning at a Point having Coordinates of X = 1,617,821.24 and Y = 344,353.52; Thence West 7,925.10 feet to a point having Coordinates of X = 1,609,896.14 and Y = 344,353.52; Thence North 00 degrees 28 minutes 49 seconds East 7,898.22 feet to a point having Coordinates of X = 1,609,962.34 and Y = 352,251.46; Thence Northerly approximately 2,605 feet to a point said to be on the boundary line of the Rockefeller Wildlife Refuge and Game Preserve; Thence along said Rockefeller Wildlife Refuge boundary line Easterly approximately 7,838 feet; Thence leaving said Rockefeller Wildlife Refuge boundary line South approximately 10,397 feet to the point of beginning, **LESS AND EXCEPT** any portion of the above described tract which may fall outside of the boundaries of the Rockefeller Wildlife Refuge and Game Preserve, containing approximately **1891 acres**, all as more particularly outlined on a plat on file in the Office of Mineral Resources, Department of Natural Resources. All bearings, distances and coordinates are based on Louisiana Coordinate System of 1927, (South Zone).

NOTE: The above description of the Tract nominated for lease has been provided and corrected, where required, exclusively by the nomination party. Any mineral lease selected from this Tract and awarded by the Louisiana State Mineral Board shall be without warranty of any kind, either express, implied, or statutory, including, but not limited to, the implied warranties of merchantability and fitness for a particular purpose. Should the mineral lease awarded by the Louisiana State Mineral Board be subsequently modified, cancelled or abrogated due to the existence of conflicting leases, operating agreements, private claims or other future obligations or conditions which may affect all or any portion of the leased Tract, it shall not relieve the Lessee of the obligation to pay any bonus due thereon to the Louisiana State Mineral Board, nor shall the Louisiana State Mineral Board be obligated to refund any consideration paid by the Lessor prior to such modification, cancellation, or abrogation, including, but not limited to, bonuses, rentals and royalties.

NOTE: The Office of Mineral Resources will require a minimum bonus of \$350 per acre and a minimum royalty of 25%.

NOTE: The mineral lease is located within the Rockefeller Wildlife Refuge under the jurisdiction of the Louisiana Department of Wildlife and Fisheries which has promulgated rules and regulations for the protection of game and wildlife on the aforesaid Tract and, therefore, shall be subject to said rules and regulations, a copy of which shall be attached to the mineral lease. In addition to the specific rules and regulations



applicable, the following shall apply regarding operations under this mineral lease:

1. Compliance with the Rockefeller mineral regulations shall be required.
2. No surface activities will be allowed in the vicinity of the Headquarters and associated facilities without written authorization from the Department.
3. Board road access will be required when feasible as determined by the Department.
4. In the event that board road access is not feasible, existing canals and waterways will be utilized to access proposed well locations. A maximum of 350 feet of new canal dredging will be allowed for individual well locations.
5. Compensatory mitigation will be required to offset unavoidable wetland losses.
6. No discharges will be allowed, including produced waters and drilling fluids. A containerized closed loop system will be required.
7. Seasonal restrictions may be imposed within specific management units dependent upon wildlife population levels.
8. Prior to submitting applications for wetland permits to Federal and State permitting agencies the lease holder shall coordinate project details with the Louisiana Department of Wildlife and Fisheries, Fur and Refuge Division. Contact person for the Department will be Mike Windham at (504) 568-5886 or (225) 342-6122.

NOTE: The State of Louisiana does hereby reserve, and this lease shall be subject to, the imprescriptible right of surface use in the nature of a servitude in favor of the Department of Natural Resources, including its Offices and Commissions, for the sole purpose of implementing, constructing, servicing and maintaining approved coastal zone management and/or restoration projects. Utilization of any and all rights derived under this lease by the mineral lessee, its agents, successors or assigns, shall not interfere with nor hinder the reasonable surface use by the Department of Natural Resources, its Offices or Commissions, as herein above reserved.

Applicant: GHJ LAND SERVICES, L.L.C.

Bidder	Cash Payment	Price/Acre	Rental	Oil	Gas	Other

**Legend**  
06110100  
Wildlife  
DOQQ2004

VERMILION PARISH



ROCKEFELLER WILDLIFE REFUGE

P.O.B.

**TRACT 38725 - Cameron and Vermilion Parishes, Louisiana**

A portion of all State owned lands, including high and marsh lands and land now or formerly constituting the beds and bottoms of any water body, within the boundaries of the Rockefeller Wildlife Refuge and Game Preserve, not presently under mineral lease and cross hatched by the State of Louisiana on November 8, 2006, situated in Cameron and Vermilion Parishes, Louisiana, and described as follows: Beginning at a Point having Coordinates of X = 1,596,555.78 and Y = 344,353.52; Thence South approximately 9,228 feet to a point on the present day shoreline of the Gulf of Mexico having an X Coordinate of X = 1,596,555.78; Thence Northwesterly approximately 14,208 feet along said present day shoreline to a point having an X coordinate of X = 1,585,309.71; Thence North approximately 4,194 feet to a point having Coordinates of X = 1,585,309.71 and Y = 344,353.52; Thence East 11,246.07 feet to the point of beginning, containing approximately **1,823 acres**, all as more particularly outlined on a plat on file in the Office of Mineral Resources, Department of Natural Resources. All bearings, distances and coordinates are based on Louisiana Coordinate System of 1927, (South Zone).

NOTE: The above description of the Tract nominated for lease has been provided and corrected, where required, exclusively by the nomination party. Any mineral lease selected from this Tract and awarded by the Louisiana State Mineral Board shall be without warranty of any kind, either express, implied, or statutory, including, but not limited to, the implied warranties of merchantability and fitness for a particular purpose. Should the mineral lease awarded by the Louisiana State Mineral Board be subsequently modified, cancelled or abrogated due to the existence of conflicting leases, operating agreements, private claims or other future obligations or conditions which may affect all or any portion of the leased Tract, it shall not relieve the Lessee of the obligation to pay any bonus due thereon to the Louisiana State Mineral Board, nor shall the Louisiana State Mineral Board be obligated to refund any consideration paid by the Lessor prior to such modification, cancellation, or abrogation, including, but not limited to, bonuses, rentals and royalties.

NOTE: The Office of Mineral Resources will require a minimum bonus of \$350 per acre and a minimum royalty of 25%.

NOTE: The mineral lease is located within the Rockefeller Wildlife Refuge under the jurisdiction of the Louisiana Department of Wildlife and Fisheries which has promulgated rules and regulations for the protection of game and wildlife on the aforesaid Tract and, therefore, shall be subject to said rules and regulations, a copy of which shall be attached to the mineral lease. In addition to the specific rules and regulations applicable, the following shall apply regarding operations under this mineral lease:

1. Compliance with the Rockefeller mineral regulations shall be required.

2. No surface activities will be allowed in the vicinity of the Headquarters and associated facilities without written authorization from the Department.
3. Board road access will be required when feasible as determined by the Department.
4. In the event that board road access is not feasible, existing canals and waterways will be utilized to access proposed well locations. A maximum of 350 feet of new canal dredging will be allowed for individual well locations.
5. Compensatory mitigation will be required to offset unavoidable wetland losses.
6. No discharges will be allowed, including produced waters and drilling fluids. A containerized closed loop system will be required.
7. Seasonal restrictions may be imposed within specific management units dependent upon wildlife population levels.
8. Prior to submitting applications for wetland permits to Federal and State permitting agencies the lease holder shall coordinate project details with the Louisiana Department of Wildlife and Fisheries, Fur and Refuge Division. Contact person for the Department will be Mike Windham at (504) 568-5886 or (225) 342-6122.

NOTE: The State of Louisiana does hereby reserve, and this lease shall be subject to, the imprescriptible right of surface use in the nature of a servitude in favor of the Department of Natural Resources, including its Offices and Commissions, for the sole purpose of implementing, constructing, servicing and maintaining approved coastal zone management and/or restoration projects. Utilization of any and all rights derived under this lease by the mineral lessee, its agents, successors or assigns, shall not interfere with nor hinder the reasonable surface use by the Department of Natural Resources, its Offices or Commissions, as herein above reserved.

Applicant: GHJ LAND SERVICES, L.L.C.

Bidder	Cash Payment	Price/Acre	Rental	Oil	Gas	Other

**Legend**

-  06110086
-  Wildlife
-  Counties

**DOQQ2004**

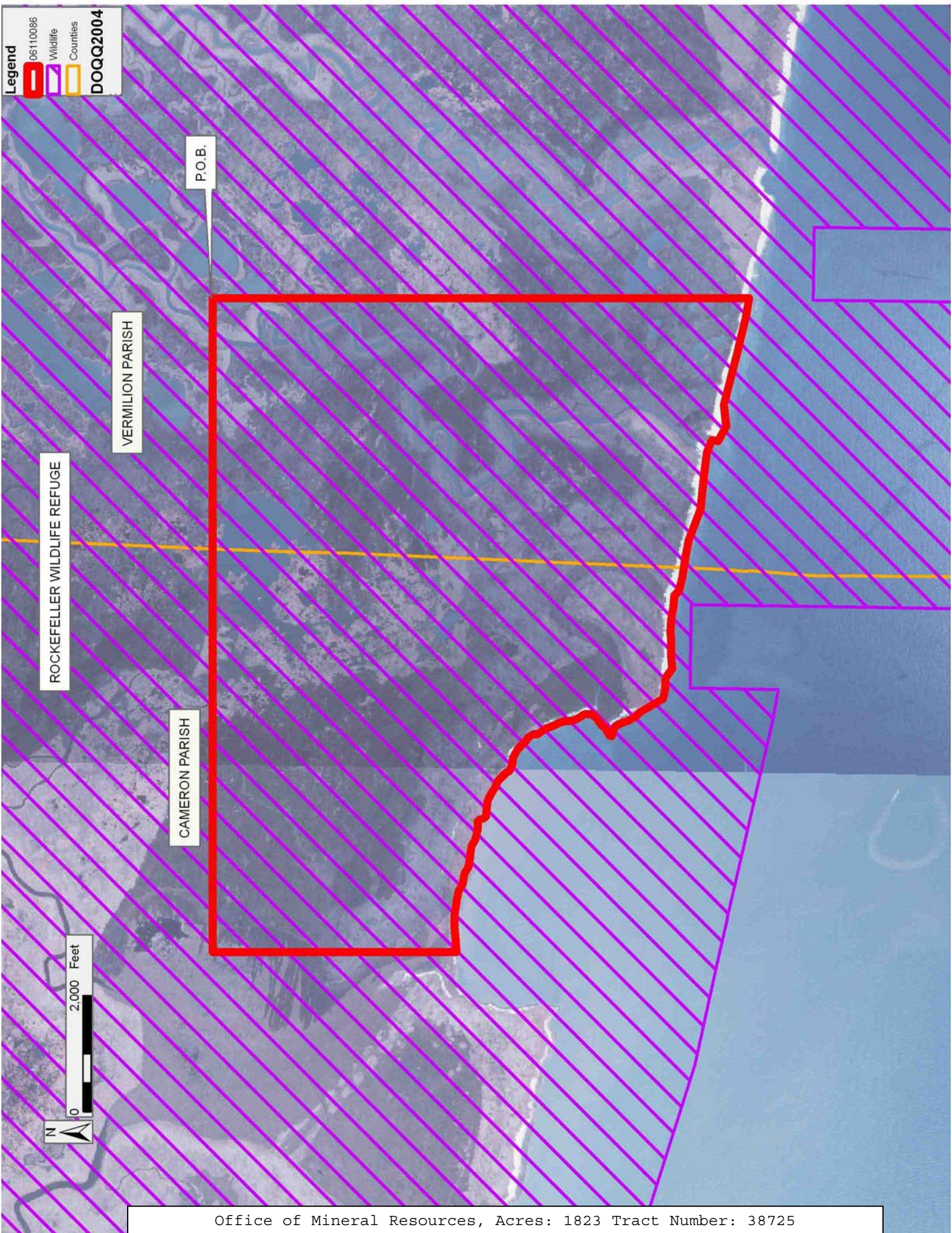

P.O.B.

VERMILION PARISH

ROCKEFELLER WILDLIFE REFUGE

CAMERON PARISH

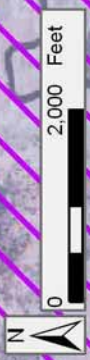

**TRACT 38726 - Vermilion Parish, Louisiana**

A portion of all State owned lands, including high and marsh lands and land now or formerly constituting the beds and bottoms of any water body, within the boundaries of the Rockefeller Wildlife Refuge and Game Preserve, not presently under mineral lease and cross hatched by the State of Louisiana on November 8, 2006, situated in Vermilion Parish, Louisiana, and described as follows: Beginning at a Point having Coordinates of X = 1,596,555.78 and Y = 344,353.52; Thence South 89 degrees 59 minutes 58 seconds East 5,377.48 feet to a point having Coordinates of X = 1,601,933.26 and Y = 344,353.47; Thence South 10,280.41 feet to a point on the present day shoreline having Coordinates of X = 1,601,933.26 and Y = 334,073.06; Thence along said present day shoreline Northwesterly approximately 5,710.43 feet to a point having an X coordinate of X = 1,596,555.78; Thence North 9,227.66 feet to the beginning point, containing approximately **1,238 acres**, all as more particularly outlined on a plat on file in the Office of Mineral Resources, Department of Natural Resources. All bearings, distances and coordinates are based on Louisiana Coordinate System of 1927, (South Zone).

NOTE: The above description of the Tract nominated for lease has been provided and corrected, where required, exclusively by the nomination party. Any mineral lease selected from this Tract and awarded by the Louisiana State Mineral Board shall be without warranty of any kind, either express, implied, or statutory, including, but not limited to, the implied warranties of merchantability and fitness for a particular purpose. Should the mineral lease awarded by the Louisiana State Mineral Board be subsequently modified, cancelled or abrogated due to the existence of conflicting leases, operating agreements, private claims or other future obligations or conditions which may affect all or any portion of the leased Tract, it shall not relieve the Lessee of the obligation to pay any bonus due thereon to the Louisiana State Mineral Board, nor shall the Louisiana State Mineral Board be obligated to refund any consideration paid by the Lessor prior to such modification, cancellation, or abrogation, including, but not limited to, bonuses, rentals and royalties.

NOTE: The Office of Mineral Resources will require a minimum bonus of \$350 per acre and a minimum royalty of 25%.

NOTE: The mineral lease is located within the Rockefeller Wildlife Refuge under the jurisdiction of the Louisiana Department of Wildlife and Fisheries which has promulgated rules and regulations for the protection of game and wildlife on the aforesaid Tract and, therefore, shall be subject to said rules and regulations, a copy of which shall be attached to the mineral lease. In addition to the specific rules and regulations applicable, the following shall apply regarding operations under this mineral lease:

1. Compliance with the Rockefeller mineral regulations shall be required.

2. No surface activities will be allowed in the vicinity of the Headquarters and associated facilities without written authorization from the Department.
3. Board road access will be required when feasible as determined by the Department.
4. In the event that board road access is not feasible, existing canals and waterways will be utilized to access proposed well locations. A maximum of 350 feet of new canal dredging will be allowed for individual well locations.
5. Compensatory mitigation will be required to offset unavoidable wetland losses.
6. No discharges will be allowed, including produced waters and drilling fluids. A containerized closed loop system will be required.
7. Seasonal restrictions may be imposed within specific management units dependent upon wildlife population levels.
8. Prior to submitting applications for wetland permits to Federal and State permitting agencies the lease holder shall coordinate project details with the Louisiana Department of Wildlife and Fisheries, Fur and Refuge Division. Contact person for the Department will be Mike Windham at (504) 568-5886 or (225) 342-6122.

NOTE: The State of Louisiana does hereby reserve, and this lease shall be subject to, the imprescriptible right of surface use in the nature of a servitude in favor of the Department of Natural Resources, including its Offices and Commissions, for the sole purpose of implementing, constructing, servicing and maintaining approved coastal zone management and/or restoration projects. Utilization of any and all rights derived under this lease by the mineral lessee, its agents, successors or assigns, shall not interfere with nor hinder the reasonable surface use by the Department of Natural Resources, its Offices or Commissions, as herein above reserved.

Applicant: GHJ LAND SERVICES, L.L.C.

Bidder	Cash Payment	Price/Acre	Rental	Oil	Gas	Other

**Legend**

-  06110093
-  Wildlife
-  06110093water

**DOQQ2004**

EAST LITTLE CONSTANCE BAYOU

VERMILION PARISH

P.O.B.

ROCKEFELLER WILDLIFE REFUGE

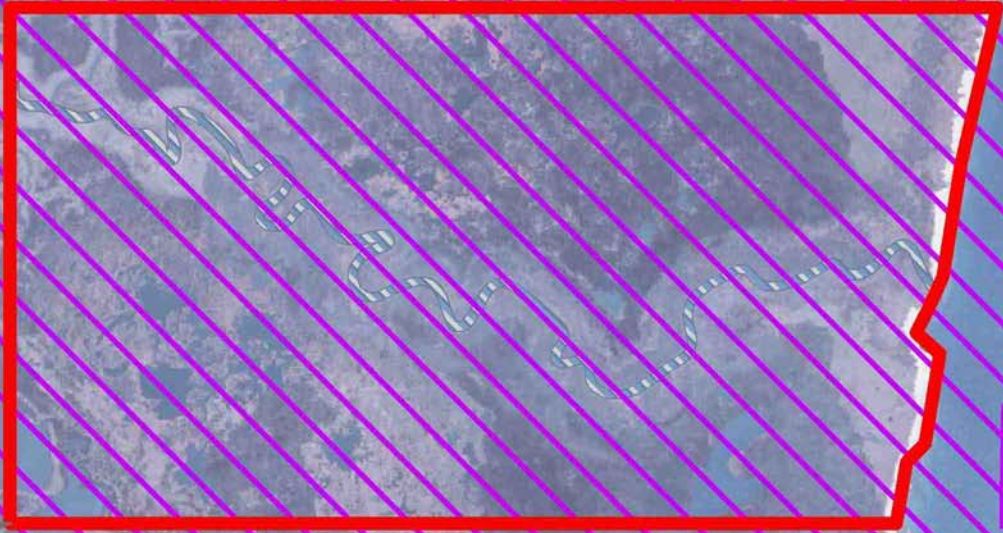



**TRACT 38727 - Vermilion Parish, Louisiana**

A portion of all State owned lands, including high and marsh lands and land now or formerly constituting the beds and bottoms of any water body, within the boundaries of the Rockefeller Wildlife Refuge and Game Preserve, not presently under mineral lease and cross hatched by the State of Louisiana on November 8, 2006, situated in Vermilion Parish, Louisiana, and described as follows: Beginning at a Point having Coordinates of X = 1,607,794.44 and Y = 344,353.52; Thence South approximately 11,442 feet to a point on the present day shoreline of the Gulf of Mexico having an X coordinate of X = 1,607,794.44; Thence Northwesterly approximately 6,258 feet along said present day shoreline to a point having an X coordinate of X = 1,601,933.26; Thence Northerly approximately 10,280 feet to a point of intersection with the Western line of Section 16, Township 16 South, Range 2 West, Southwestern Land District having a Y coordinate of Y = 344,353.47; Thence Northeasterly approximately 5,244 feet along the Southern line of said Section 16, to a point of intersection with the Eastern line of said Section 16, having an X coordinate of X = 1,607,177.16; Thence East 617.28 feet to the beginning point, **LESS AND EXCEPT** any portion of said Section 16, Township 16 South, Range 2 West, Southwestern Land District, containing approximately **1,454 acres**, all as more particularly outlined on a plat on file in the Office of Mineral Resources, Department of Natural Resources. All bearings, distances and coordinates are based on Louisiana Coordinate System of 1927, (South Zone).

NOTE: The above description of the Tract nominated for lease has been provided and corrected, where required, exclusively by the nomination party. Any mineral lease selected from this Tract and awarded by the Louisiana State Mineral Board shall be without warranty of any kind, either express, implied, or statutory, including, but not limited to, the implied warranties of merchantability and fitness for a particular purpose. Should the mineral lease awarded by the Louisiana State Mineral Board be subsequently modified, cancelled or abrogated due to the existence of conflicting leases, operating agreements, private claims or other future obligations or conditions which may affect all or any portion of the leased Tract, it shall not relieve the Lessee of the obligation to pay any bonus due thereon to the Louisiana State Mineral Board, nor shall the Louisiana State Mineral Board be obligated to refund any consideration paid by the Lessor prior to such modification, cancellation, or abrogation, including, but not limited to, bonuses, rentals and royalties.

NOTE: The Office of Mineral Resources will require a minimum bonus of \$350 per acre and a minimum royalty of 25%.

NOTE: The mineral lease is located within the Rockefeller Wildlife Refuge under the jurisdiction of the Louisiana Department of Wildlife and Fisheries which has promulgated rules and regulations for the protection of game and wildlife on the aforesaid Tract and, therefore, shall be subject to said rules and regulations, a copy of which shall be attached

to the mineral lease. In addition to the specific rules and regulations applicable, the following shall apply regarding operations under this mineral lease:

1. Compliance with the Rockefeller mineral regulations shall be required.
2. No surface activities will be allowed in the vicinity of the Headquarters and associated facilities without written authorization from the Department.
3. Board road access will be required when feasible as determined by the Department.
4. In the event that board road access is not feasible, existing canals and waterways will be utilized to access proposed well locations. A maximum of 350 feet of new canal dredging will be allowed for individual well locations.
5. Compensatory mitigation will be required to offset unavoidable wetland losses.
6. No discharges will be allowed, including produced waters and drilling fluids. A containerized closed loop system will be required.
7. Seasonal restrictions may be imposed within specific management units dependent upon wildlife population levels.
8. Prior to submitting applications for wetland permits to Federal and State permitting agencies the lease holder shall coordinate project details with the Louisiana Department of Wildlife and Fisheries, Fur and Refuge Division. Contact person for the Department will be Mike Windham at (504) 568-5886 or (225) 342-6122.

NOTE: The State of Louisiana does hereby reserve, and this lease shall be subject to, the imprescriptible right of surface use in the nature of a servitude in favor of the Department of Natural Resources, including its Offices and Commissions, for the sole purpose of implementing, constructing, servicing and maintaining approved coastal zone management and/or restoration projects. Utilization of any and all rights derived under this lease by the mineral lessee, its agents, successors or assigns, shall not interfere with nor hinder the reasonable surface use by the Department of Natural Resources, its Offices or Commissions, as herein above reserved.

Bidder	Cash Payment	Price/Acre	Rental	Oil	Gas	Other

Applicant: GHJ LAND SERVICES, L.L.C.

**Legend**

-  06110092
-  Wildlife
-  Counties

**DOQQ2004**

P.O.B.

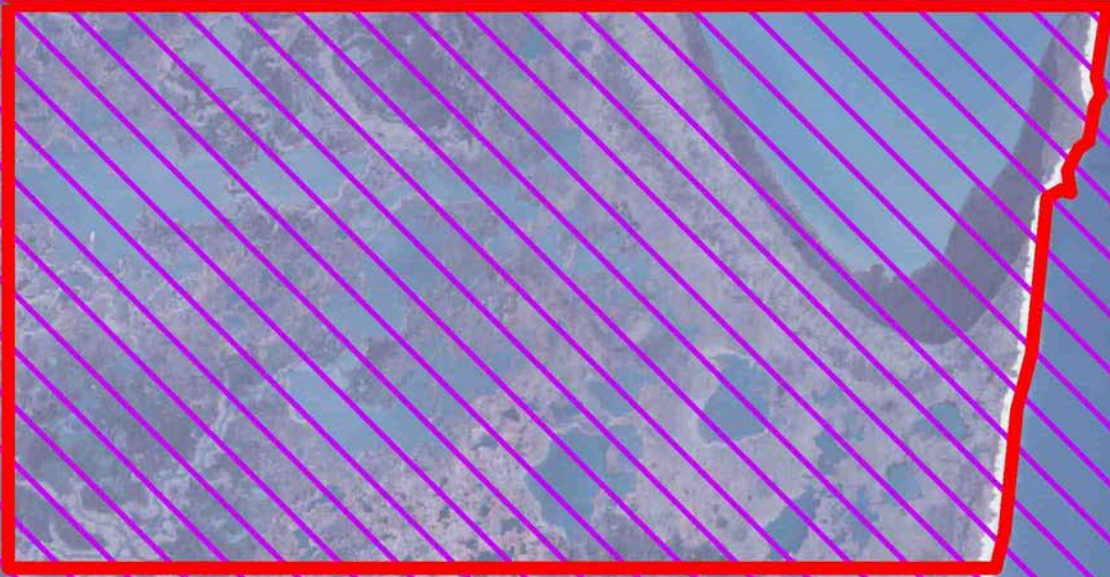

GULF OF MEXICO

N 0  
2,000 Feet

VERMILION PARISH

ROCKEFELLER WILDLIFE REFUGE