

TRACT 37949 - Caddo Parish, Louisiana

All of the land adjudicated to and acquired by the State of Louisiana in and through a proper tax sale, including surface and mineral rights, owned by and not already under valid mineral lease from the State of Louisiana on November 9, 2005, situated in Caddo Parish, Louisiana, and being more fully described as follows: Lots 5, 6, 7, 13, 29, 30, 32, 37, 39 and 41 of the subdivision of the West Half of the Southeast Quarter (W/2 of SE/4) as per plat of said subdivision recorded in COB 50, Page 1358 of the Conveyance Records of Caddo Parish, Louisiana, and Lots 10, 11, 15, 27, 28 and 32 of the subdivision of the Southeast Quarter of the Northeast Quarter (SE/4 of NE/4), all in Section 9, Township 19 North, Range 16 West, Caddo Parish, Louisiana, and containing approximately **16.00 acres**, all as more particularly outlined on a plat on file in the Office of Mineral Resources, Department of Natural Resources. All bearings, distances and coordinates are based on Louisiana Coordinate System of 1927, (North or South Zone), where applicable.

NOTE: The above description of the Tract nominated for lease has been provided and corrected, where required, exclusively by the nomination party. Any mineral lease selected from this Tract and awarded by the Louisiana State Mineral Board shall be without warranty of any kind, either express, implied, or statutory, including, but not limited to, the implied warranties of merchantability and fitness for a particular purpose. Should the mineral lease awarded by the Louisiana State Mineral Board be subsequently modified, cancelled or abrogated due to the existence of conflicting leases, operating agreements, private claims or other future obligations or conditions which may affect all or any portion of the leased Tract, it shall not relieve the Lessee of the obligation to pay any bonus due thereon to the Louisiana State Mineral Board, nor shall the Louisiana State Mineral Board be obligated to refund any consideration paid by the Lessor prior to such modification, cancellation, or abrogation, including, but not limited to, bonuses, rentals and royalties.

Applicant: COLINE COMPANY

Bidder	Cash Payment	Price/Acre	Rental	Oil	Gas	Other

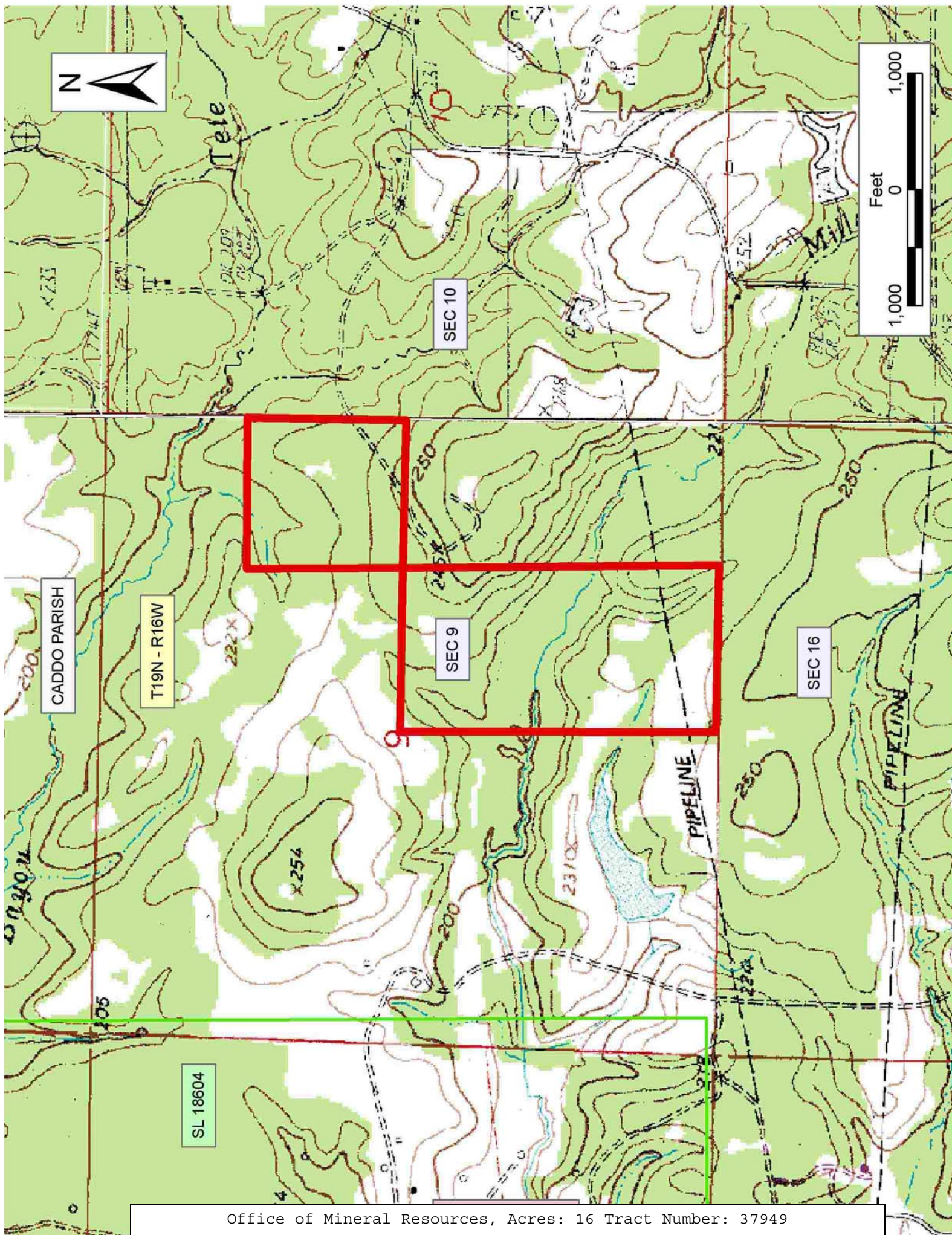

TRACT 37950 - Caddo Parish, Louisiana

All of the land adjudicated to and acquired by the State of Louisiana in and through a proper tax sale, including surface and mineral rights, owned by and not already under valid mineral lease from the State of Louisiana on November 9, 2005, situated in Caddo Parish, Louisiana, and being more fully described as follows: Lots 7, 40, 42, 48, 50, 108 and 109 of the subdivision of the North Half of the Northwest Quarter and the Northwest Quarter of the Northeast Quarter (N/2 of NW/4 and NW/4 of NE/4) of Section 23, Township 19 North, Range 16 West, Caddo Parish, Louisiana, as per plat of said subdivision recorded in COB 50, Page 103, and Lots 53, 113, 114, 132 and 134 of the subdivision of the South Half of the North Half (S/2 of N/2) of Section 23, Township 19 North, Range 16 West, Caddo Parish, Louisiana, as per plat of said subdivision recorded in COB 50, Page 119, all recording references being made to the Conveyance Records of Caddo Parish, Louisiana, and containing approximately **12.00 acres**, all as more particularly outlined on a plat on file in the Office of Mineral Resources, Department of Natural Resources. All bearings, distances and coordinates are based on Louisiana Coordinate System of 1927, (North or South Zone), where applicable.

NOTE: The above description of the Tract nominated for lease has been provided and corrected, where required, exclusively by the nomination party. Any mineral lease selected from this Tract and awarded by the Louisiana State Mineral Board shall be without warranty of any kind, either express, implied, or statutory, including, but not limited to, the implied warranties of merchantability and fitness for a particular purpose. Should the mineral lease awarded by the Louisiana State Mineral Board be subsequently modified, cancelled or abrogated due to the existence of conflicting leases, operating agreements, private claims or other future obligations or conditions which may affect all or any portion of the leased Tract, it shall not relieve the Lessee of the obligation to pay any bonus due thereon to the Louisiana State Mineral Board, nor shall the Louisiana State Mineral Board be obligated to refund any consideration paid by the Lessor prior to such modification, cancellation, or abrogation, including, but not limited to, bonuses, rentals and royalties.

Applicant: COLINE COMPANY

Bidder	Cash Payment	Price/Acre	Rental	Oil	Gas	Other

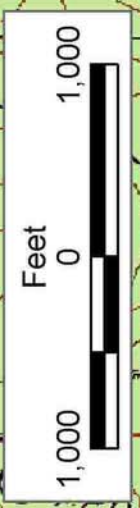
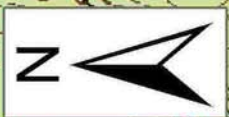
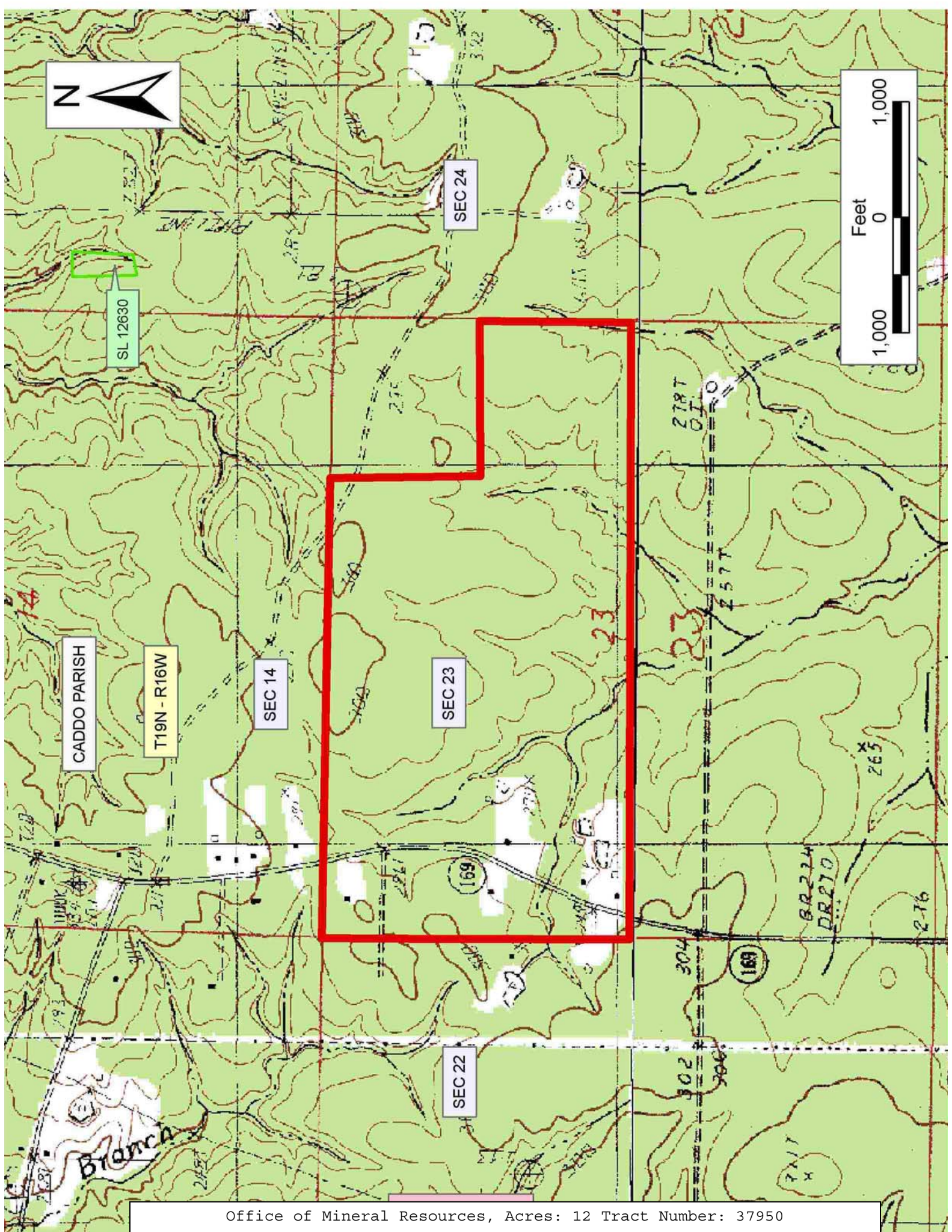

SL 12630

CADDO PARISH

T19N - R16W

SEC 14

SEC 23

SEC 22

SEC 24

Bianca

TRACT 37951 - Caddo Parish, Louisiana

All of the mineral rights only under land adjudicated to and acquired by the State of Louisiana in and through a proper tax sale, and subsequently alienated by the State which retained the mineral rights thereto, and which is not under valid mineral lease from the State of Louisiana on November 9, 2005, situated in Caddo Parish, Louisiana, and being more fully described as follows: Lots 38, 64, 65, 92, 95 and 111 of the subdivision of the North Half of the Northwest Quarter and the Northwest Quarter of the Northeast Quarter (N/2 of NW/4 and NW/4 of NE/4) of Section 23, Township 19 North, Range 16 West, Caddo Parish, Louisiana, as per plat of said subdivision recorded in COB 50, Page 103, and Lots 15, 35, 46, 49, 55, 69, 75, 85, 95, 106, 108, (and an undivided one half interest in) 110, 116, 117 and 118 of the subdivision of the South Half of the North Half (S/2 of N/2) of Section 23, Township 19 North, Range 16 West, Caddo Parish, Louisiana, as per plat of said subdivision recorded in COB 50, Page 119, all recording references being made to the Conveyance Records of Caddo Parish, Louisiana, and containing approximately 21.00 gross acres/**19.00 net acres**, all as more particularly outlined on a plat on file in the Office of Mineral Resources, Department of Natural Resources. All bearings, distances and coordinates are based on Louisiana Coordinate System of 1927, (North or South Zone), where applicable.

NOTE: The above description of the Tract nominated for lease has been provided and corrected, where required, exclusively by the nomination party. Any mineral lease selected from this Tract and awarded by the Louisiana State Mineral Board shall be without warranty of any kind, either express, implied, or statutory, including, but not limited to, the implied warranties of merchantability and fitness for a particular purpose. Should the mineral lease awarded by the Louisiana State Mineral Board be subsequently modified, cancelled or abrogated due to the existence of conflicting leases, operating agreements, private claims or other future obligations or conditions which may affect all or any portion of the leased Tract, it shall not relieve the Lessee of the obligation to pay any bonus due thereon to the Louisiana State Mineral Board, nor shall the Louisiana State Mineral Board be obligated to refund any consideration paid by the Lessor prior to such modification, cancellation, or abrogation, including, but not limited to, bonuses, rentals and royalties.

NOTE: There shall be no surface operations on this tract.

Applicant: COLINE COMPANY

Bidder	Cash Payment	Price/Acre	Rental	Oil	Gas	Other

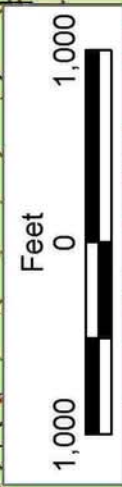
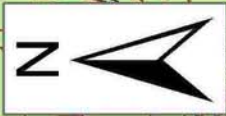

SL 12630

CADDO PARISH

T19N - R16W

SEC 14

SEC 23

SEC 22

SEC 24

TR 05110063

