

TRACT 35852 - Vermilion Parish, Louisiana

The surface and mineral rights on and under all lands now or formerly constituting the beds and bottoms of tall water bodies of every nature and description, and the mineral rights only under all other lands owned by and not presently under mineral lease as of November 12, 2003, from the State of Louisiana situated in Vermilion Parish, Louisiana, and more fully described as follows: The South Half of the Southwest Quarter (S/2 of SW/4) of Section 34, Township 12 South, Range 2 West, the East Half of the Northwest Quarter (E/2 of NW/4), the South Half of the Northeast Quarter (S/2 of NE/4), the Northeast Quarter of the Southeast Quarter (NE/4 of SE/4), of Section 3, Township 13 South, Range 2 West, said land is further identified as lots 37, 38, 59, 62, 63, 64 and 81 of the former Gueydan Drainage District No. 1, as per plat recorded in Conveyance Book 49, page 546 of the Records of Vermilion Parish, Louisiana, containing approximately **281.06 acres**, all as more particularly outlined on a plat on file in the Office of Mineral Resources, Department of Natural Resources. All bearings, distances and coordinates are based on Louisiana Coordinate System of 1927, (North or South Zone), where applicable.

NOTE: The above description of the Tract nominated for lease has been provided and corrected, where required, exclusively by the nomination party. Any mineral lease selected from this Tract and awarded by the Louisiana State Mineral Board shall be without warranty of any kind, either express, implied, or statutory, including, but not limited to, the implied warranties of merchantability and fitness for a particular purpose. Should the mineral lease awarded by the Louisiana State Mineral Board be subsequently modified, cancelled or abrogated due to the existence of conflicting leases, operating agreements, private claims or other future obligations or conditions which may affect all or any portion of the leased Tract, it shall not relieve the Lessee of the obligation to pay any bonus due thereon to the Louisiana State Mineral Board, nor shall the Louisiana State Mineral Board be obligated to refund any consideration paid by the Lessor prior to such modification, cancellation, or abrogation, including, but not limited to, bonuses, rentals and royalties.

NOTE: The State of Louisiana does hereby reserve, and this lease shall be subject to, the imprescriptible right of surface use in the nature of a servitude in favor of the Department of Natural Resources, including its Offices and Commissions, for the sole purpose of implementing, constructing, servicing and maintaining approved coastal zone management and/or restoration projects. Utilization of any and all rights derived under this lease by the mineral lessee, its agents, successors or assigns, shall not interfere with nor hinder the reasonable surface use by the Department of Natural Resources, its Offices or Commissions, as herein above reserved.

Applicant: Theophilus Oil Gas & Land Services, LLC

Bidder	Cash Payment	Price/ Acre	Rental	Oil	Gas	Other

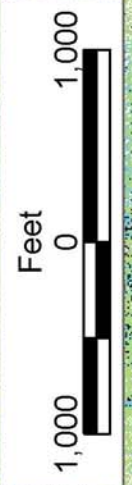

SEC 34

T12S - R2W

T13S - R2W

SEC 3

VERMILION PARISH

TRACT 35853 - Vermilion Parish, Louisiana

The surface and mineral rights on and under all lands now or formerly constituting the beds and bottoms of tall water bodies of every nature and description, and the mineral rights only under all other lands owned by and not presently under mineral lease as of November 12, 2003, from the State of Louisiana situated in Vermilion Parish, Louisiana, and more fully described as follows: The Southwest Quarter of the Southeast Quarter (SW/4 of SE/4) of Section 35, Township 12 South, Range 2 West, the North Half of the Northeast Quarter (N/2 of NE/4) and the Northeast Quarter of the Northwest Quarter (NE/4 of NW/4) of Section 2, Township 13 South, Range 2 West, the North half of the North West Quarter (N/2 of NW/4) of Section 1, Township 13 South, Range 2 West, The Southwest Quarter of the Southeast Quarter (SW/4 of SE/4) of Section 36, Township 12 South, Range 2 West, said land is further identified as lots 36, 43, 51, 52, 53, 54, 55, and the North 6.80 acres of lot 71 of the former Gueydan Drainage District No. 1, as per plat recorded in conveyance book 49, page 546 of the records of Vermilion Parish, Louisiana, containing approximately **282.18 acres**, all as more particularly outlined on a plat on file in the Office of Mineral Resources, Department of Natural Resources. All bearings, distances and coordinates are based on Louisiana Coordinate System of 1927, (North or South Zone), where applicable.

NOTE: The above description of the Tract nominated for lease has been provided and corrected, where required, exclusively by the nomination party. Any mineral lease selected from this Tract and awarded by the Louisiana State Mineral Board shall be without warranty of any kind, either express, implied, or statutory, including, but not limited to, the implied warranties of merchantability and fitness for a particular purpose. Should the mineral lease awarded by the Louisiana State Mineral Board be subsequently modified, cancelled or abrogated due to the existence of conflicting leases, operating agreements, private claims or other future obligations or conditions which may affect all or any portion of the leased Tract, it shall not relieve the Lessee of the obligation to pay any bonus due thereon to the Louisiana State Mineral Board, nor shall the Louisiana State Mineral Board be obligated to refund any consideration paid by the Lessor prior to such modification, cancellation, or abrogation, including, but not limited to, bonuses, rentals and royalties.

NOTE: The State of Louisiana does hereby reserve, and this lease shall be subject to, the imprescriptible right of surface use in the nature of a servitude in favor of the Department of Natural Resources, including its Offices and Commissions, for the sole purpose of implementing, constructing, servicing and maintaining approved coastal zone management and/or restoration projects. Utilization of any and all rights derived under this lease by the mineral lessee, its agents, successors or assigns, shall not interfere with nor hinder the reasonable surface use by the Department of Natural Resources, its Offices or Commissions, as herein above reserved.

Applicant: Theophilus Oil Gas & Land Services, LLC

Bidder	Cash Payment	Price/ Acre	Rental	Oil	Gas	Other

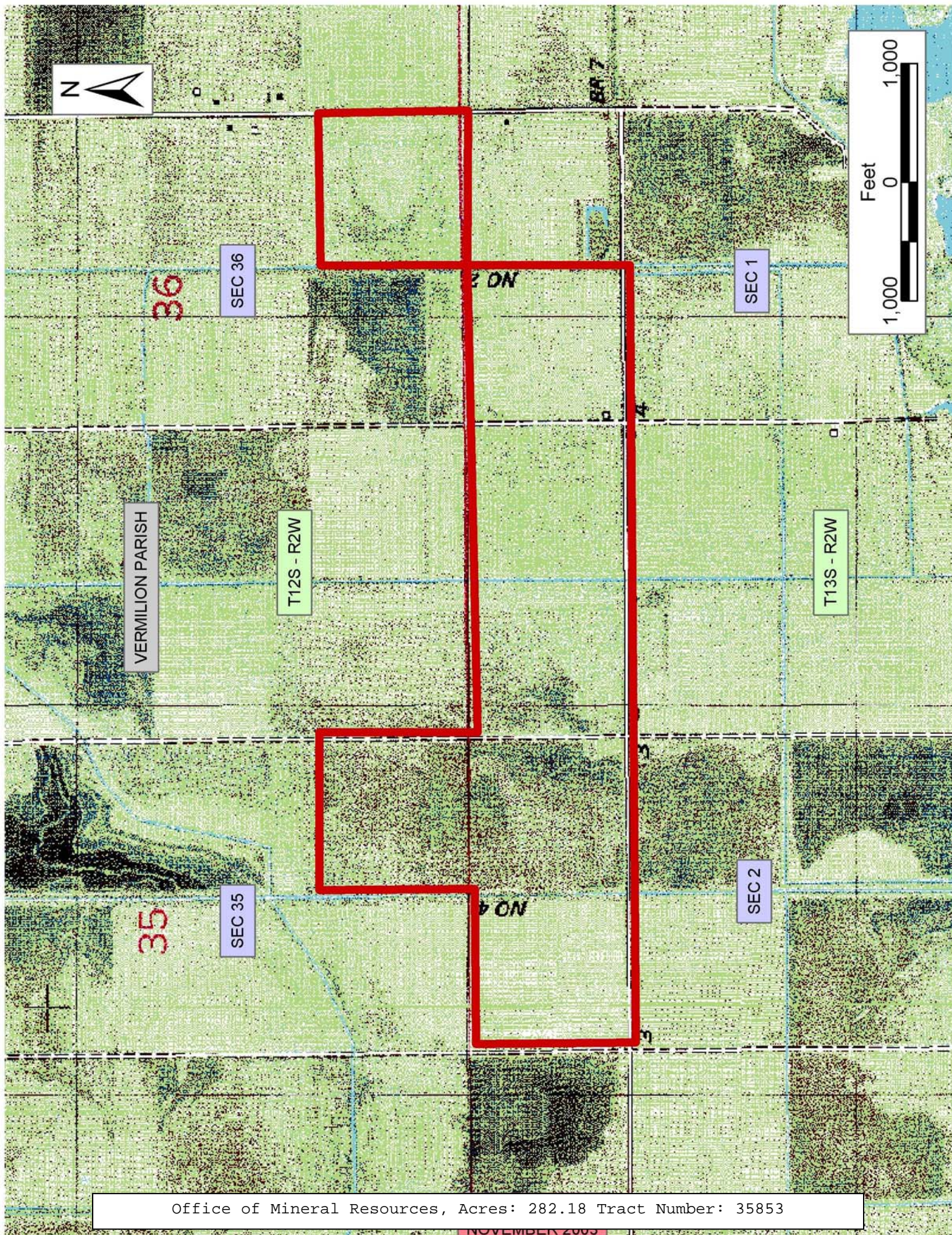

TRACT 35854 - Vermilion Parish, Louisiana

The surface and mineral rights on and under all lands now or formerly constituting the beds and bottoms of tall water bodies of every nature and description, and the mineral rights only under all other lands owned by and not presently under mineral lease as of November 12, 2003, from the State of Louisiana situated in Vermilion Parish, Louisiana, and more fully described as follows: The North Half of the Southeast Quarter (N/2 of SE/4) of Section 2, Township 13 South, Range 2 West, said land is further identified as Lots 77 and 78 of the former Gueydan Drainage District No. 1, as per plat recorded in Conveyance Book 49, page 546 of the Records of Vermilion Parish, Louisiana, containing approximately **79.38 acres**, all as more particularly outlined on a plat on file in the Office of Mineral Resources, Department of Natural Resources. All bearings, distances and coordinates are based on Louisiana Coordinate System of 1927, (North or South Zone), where applicable.

NOTE: The above description of the Tract nominated for lease has been provided and corrected, where required, exclusively by the nomination party. Any mineral lease selected from this Tract and awarded by the Louisiana State Mineral Board shall be without warranty of any kind, either express, implied, or statutory, including, but not limited to, the implied warranties of merchantability and fitness for a particular purpose. Should the mineral lease awarded by the Louisiana State Mineral Board be subsequently modified, cancelled or abrogated due to the existence of conflicting leases, operating agreements, private claims or other future obligations or conditions which may affect all or any portion of the leased Tract, it shall not relieve the Lessee of the obligation to pay any bonus due thereon to the Louisiana State Mineral Board, nor shall the Louisiana State Mineral Board be obligated to refund any consideration paid by the Lessor prior to such modification, cancellation, or abrogation, including, but not limited to, bonuses, rentals and royalties.

NOTE: The State of Louisiana does hereby reserve, and this lease shall be subject to, the imprescriptible right of surface use in the nature of a servitude in favor of the Department of Natural Resources, including its Offices and Commissions, for the sole purpose of implementing, constructing, servicing and maintaining approved coastal zone management and/or restoration projects. Utilization of any and all rights derived under this lease by the mineral lessee, its agents, successors or assigns, shall not interfere with nor hinder the reasonable surface use by the Department of Natural Resources, its Offices or Commissions, as herein above reserved.

Applicant: Theophilus Oil Gas & Land Services, LLC

Bidder	Cash Payment	Price/ Acre	Rental	Oil	Gas	Other

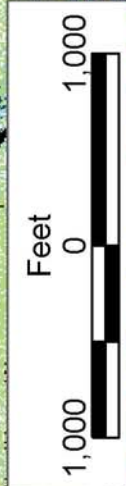

VERMILION PARISH

T13S - R2W

SEC 2

CANAL

BAYOU

TRACT 35855 - Vermilion Parish, Louisiana

The surface and mineral rights on and under all lands now or formerly constituting the beds and bottoms of tall water bodies of every nature and description, and the mineral rights only under all other lands owned by and not presently under mineral lease as of November 12, 2003, from the State of Louisiana situated in Vermilion Parish, Louisiana, and more fully described as follows: The Southwest Quarter of the Southeast Quarter (SW/4 of SE/4) and the South Half of the Southwest Quarter (S/2 of SW/4) of Section 3, Township 13 South, Range 2 West, the North half of the Northwest Quarter (N/2 of NW/4) of Section 10, Township 13 South, Range 2 West, said land is further identified as lots 85, 86, 87, 107 and 108 of the former Gueydan Drainage District No. 1, as per plat recorded in Conveyance Book 49, page 546 of the Records of Vermilion Parish, Louisiana, containing approximately **202.84 acres**, all as more particularly outlined on a plat on file in the Office of Mineral Resources, Department of Natural Resources. All bearings, distances and coordinates are based on Louisiana Coordinate System of 1927, (North or South Zone), where applicable.

NOTE: The above description of the Tract nominated for lease has been provided and corrected, where required, exclusively by the nomination party. Any mineral lease selected from this Tract and awarded by the Louisiana State Mineral Board shall be without warranty of any kind, either express, implied, or statutory, including, but not limited to, the implied warranties of merchantability and fitness for a particular purpose. Should the mineral lease awarded by the Louisiana State Mineral Board be subsequently modified, cancelled or abrogated due to the existence of conflicting leases, operating agreements, private claims or other future obligations or conditions which may affect all or any portion of the leased Tract, it shall not relieve the Lessee of the obligation to pay any bonus due thereon to the Louisiana State Mineral Board, nor shall the Louisiana State Mineral Board be obligated to refund any consideration paid by the Lessor prior to such modification, cancellation, or abrogation, including, but not limited to, bonuses, rentals and royalties.

NOTE: The State of Louisiana does hereby reserve, and this lease shall be subject to, the imprescriptible right of surface use in the nature of a servitude in favor of the Department of Natural Resources, including its Offices and Commissions, for the sole purpose of implementing, constructing, servicing and maintaining approved coastal zone management and/or restoration projects. Utilization of any and all rights derived under this lease by the mineral lessee, its agents, successors or assigns, shall not interfere with nor hinder the reasonable surface use by the Department of Natural Resources, its Offices or Commissions, as herein above reserved.

Applicant: Theophilus Oil Gas & Land Services, LLC

Bidder	Cash Payment	Price/ Acre	Rental	Oil	Gas	Other

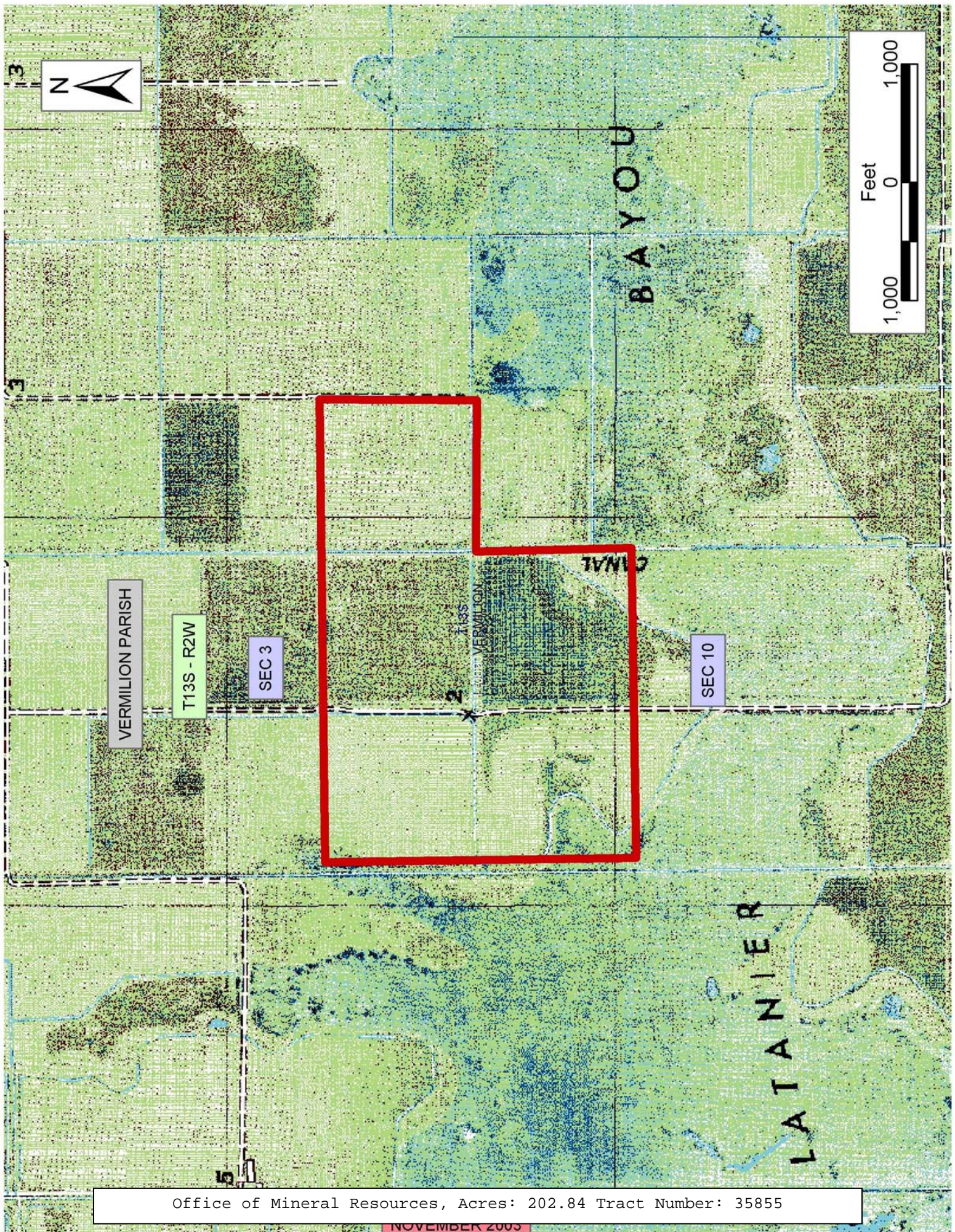

TRACT 35856 - Vermilion Parish, Louisiana

The surface and mineral rights on and under all lands now or formerly constituting the beds and bottoms of tall water bodies of every nature and description, and the mineral rights only under all other lands owned by and not presently under mineral lease as of November 12, 2003, from the State of Louisiana situated in Vermilion Parish, Louisiana, and more fully described as follows: The Northwest Quarter of the Northeast Quarter (NW/4 of NE/4) of Section 11, Township 13 South, Range 2 West, said land is further identified as Lot 102 of the former Gueydan Drainage District No. 1, as per plat recorded in Conveyance Book 49, page 546 of the Records of Vermilion Parish, Louisiana, containing approximately **39.58 acres**, all as more particularly outlined on a plat on file in the Office of Mineral Resources, Department of Natural Resources. All bearings, distances and coordinates are based on Louisiana Coordinate System of 1927, (North or South Zone), where applicable.

NOTE: The above description of the Tract nominated for lease has been provided and corrected, where required, exclusively by the nomination party. Any mineral lease selected from this Tract and awarded by the Louisiana State Mineral Board shall be without warranty of any kind, either express, implied, or statutory, including, but not limited to, the implied warranties of merchantability and fitness for a particular purpose. Should the mineral lease awarded by the Louisiana State Mineral Board be subsequently modified, cancelled or abrogated due to the existence of conflicting leases, operating agreements, private claims or other future obligations or conditions which may affect all or any portion of the leased Tract, it shall not relieve the Lessee of the obligation to pay any bonus due thereon to the Louisiana State Mineral Board, nor shall the Louisiana State Mineral Board be obligated to refund any consideration paid by the Lessor prior to such modification, cancellation, or abrogation, including, but not limited to, bonuses, rentals and royalties.

NOTE: The State of Louisiana does hereby reserve, and this lease shall be subject to, the imprescriptible right of surface use in the nature of a servitude in favor of the Department of Natural Resources, including its Offices and Commissions, for the sole purpose of implementing, constructing, servicing and maintaining approved coastal zone management and/or restoration projects. Utilization of any and all rights derived under this lease by the mineral lessee, its agents, successors or assigns, shall not interfere with nor hinder the reasonable surface use by the Department of Natural Resources, its Offices or Commissions, as herein above reserved.

Applicant: Theophilus Oil Gas & Land Services, LLC

Bidder	Cash Payment	Price/ Acre	Rental	Oil	Gas	Other

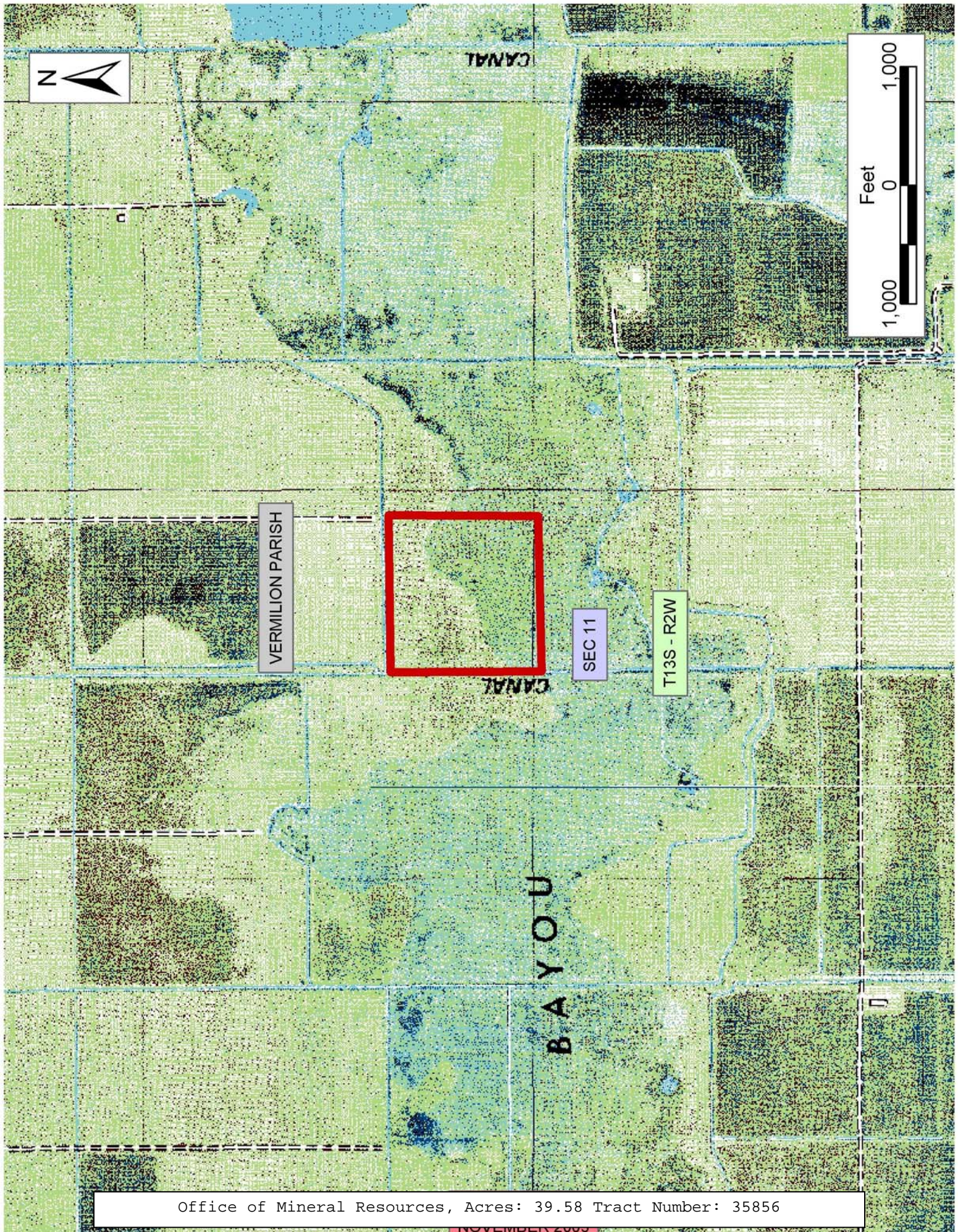

TRACT 35857 - Vermilion Parish, Louisiana

The surface and mineral rights on and under all lands now or formerly constituting the beds and bottoms of tall water bodies of every nature and description, and the mineral rights only under all other lands owned by and not presently under mineral lease as of November 12, 2003, from the State of Louisiana situated in Vermilion Parish, Louisiana, and more fully described as follows: The East Half of the Southeast Quarter (E/2 of SE/4) and the Southwest Quarter of the Southeast Quarter (SW/4 of SE/4) of Section 10, Township 13 South, Range 2 West, the Southwest Quarter (SW/4) and the South Half of the Southeast Quarter (S/2 of SE/4) of Section 11, Township 13 South, Range 2 West, said land is further identified as Lots 136, 137, 138, 147, 148, 149, 155, 156, 157, 158, 159 and 160 of the former Gueydan Drainage District No. 1, as per plat recorded in Conveyance Book 49, page 546 of the Records of Vermilion Parish, Louisiana, containing approximately **343.83 acres**, all as more particularly outlined on a plat on file in the Office of Mineral Resources, Department of Natural Resources. All bearings, distances and coordinates are based on Louisiana Coordinate System of 1927, (North or South Zone), where applicable.

NOTE: The above description of the Tract nominated for lease has been provided and corrected, where required, exclusively by the nomination party. Any mineral lease selected from this Tract and awarded by the Louisiana State Mineral Board shall be without warranty of any kind, either express, implied, or statutory, including, but not limited to, the implied warranties of merchantability and fitness for a particular purpose. Should the mineral lease awarded by the Louisiana State Mineral Board be subsequently modified, cancelled or abrogated due to the existence of conflicting leases, operating agreements, private claims or other future obligations or conditions which may affect all or any portion of the leased Tract, it shall not relieve the Lessee of the obligation to pay any bonus due thereon to the Louisiana State Mineral Board, nor shall the Louisiana State Mineral Board be obligated to refund any consideration paid by the Lessor prior to such modification, cancellation, or abrogation, including, but not limited to, bonuses, rentals and royalties.

NOTE: The State of Louisiana does hereby reserve, and this lease shall be subject to, the imprescriptible right of surface use in the nature of a servitude in favor of the Department of Natural Resources, including its Offices and Commissions, for the sole purpose of implementing, constructing, servicing and maintaining approved coastal zone management and/or restoration projects. Utilization of any and all rights derived under this lease by the mineral lessee, its agents, successors or assigns, shall not interfere with nor hinder the reasonable surface use by the Department of Natural Resources, its Offices or Commissions, as herein above reserved.

Applicant: Theophilus Oil Gas & Land Services, LLC

Bidder	Cash Payment	Price/ Acre	Rental	Oil	Gas	Other

