

TRACT 34986 - Cameron Parish, Louisiana

All of the lands now or formerly constituting the beds and bottoms of all water bodies of every nature and description, and all islands and other lands formed by accretion, where allowed by law, or by reliction, and excepting tax adjudicated lands, belonging to the State of Louisiana and not presently under mineral lease on November 13, 2002, situated in Cameron Parish, Louisiana, and more particularly described as follows: Beginning at the Northeast corner of State Lease No. 17222 having Coordinates of X = 1,529,991.01 and Y = 478,100.00; thence West 6,641.01 feet on the North line of said State Lease No. 17222 to its Northwest corner having Coordinates of X = 1,523,350.00 and Y = 478,100.00; thence West 5,806.00 feet to a point having Coordinates of X = 1,517,544.00 and Y = 478,100.00; thence North 8,080.64 feet to a point having Coordinates of X = 1,517,544.00 and Y = 486,180.64; thence East 2,075.98 feet to a point having Coordinates of X = 1,519,619.98 and Y = 486,180.64; thence South 89 degrees 23 minutes 03 seconds East 3,109.50 feet to a point having Coordinates of X = 1,522,729.30 and Y = 486,147.22; thence North 01 degrees 49 minutes 14 seconds East 4,555.08 feet to a point having coordinates of X = 1,522,874.00 and Y = 490,700.00; thence East 7,117.01 feet to a point having Coordinates of X = 1,529,991.01 and Y = 490,700.00; thence South 12,600.00 feet to the point of beginning, **LESS AND EXCEPT**, if any, that portion of State Lease No. 15223 that may lie within the above described tract, containing **243 acres**, all as more particularly outlined on a plat on file in the Office of Mineral Resources, Department of Natural Resources, as provided by the applicant. All bearings, distances and coordinates are based on Louisiana Coordinate System of 1927, (North or South Zone), where applicable.

NOTE: The above description of the Tract nominated for lease has been provided and corrected, where required, exclusively by the nomination party. Any mineral lease selected from this Tract and awarded by the Louisiana State Mineral Board shall be without warranty of any kind, either express, implied, or statutory, including, but not limited to, the implied warranties of merchantability and fitness for a particular purpose. Should the mineral lease awarded by the Louisiana State Mineral Board be subsequently modified, cancelled or abrogated due to the existence of conflicting leases, operating agreements, private claims or other future obligations or conditions which may affect all or any portion of the leased Tract, it shall not relieve the Lessee of the obligation to pay any bonus due thereon to the Louisiana State Mineral Board, not shall the Louisiana State Mineral Board be obligated to refund any consideration paid by the Lessor prior to such modification, cancellation, or abrogation, including, but not limited to, bonuses, rentals and royalties.

NOTE: The State of Louisiana does hereby reserve, and this lease shall be subject to, the imprescriptible right of surface use in the nature of a servitude in favor of the Department of Natural Resources, including its

Offices and Commissions, for the sole purpose of implementing, constructing, servicing and maintaining approved coastal zone management and/or restoration projects. Utilization of any and all rights derived under this lease by the mineral lessee, its agents, successors or assigns, shall not interfere with nor hinder the reasonable surface use by the Department of Natural Resources, its Offices or Commissions, as herein above reserved.

Applicant: Acadian Land Services, L.L.C.

Bidder	Cash Payment	Price / Acre	Rental	Oil	Gas	Other

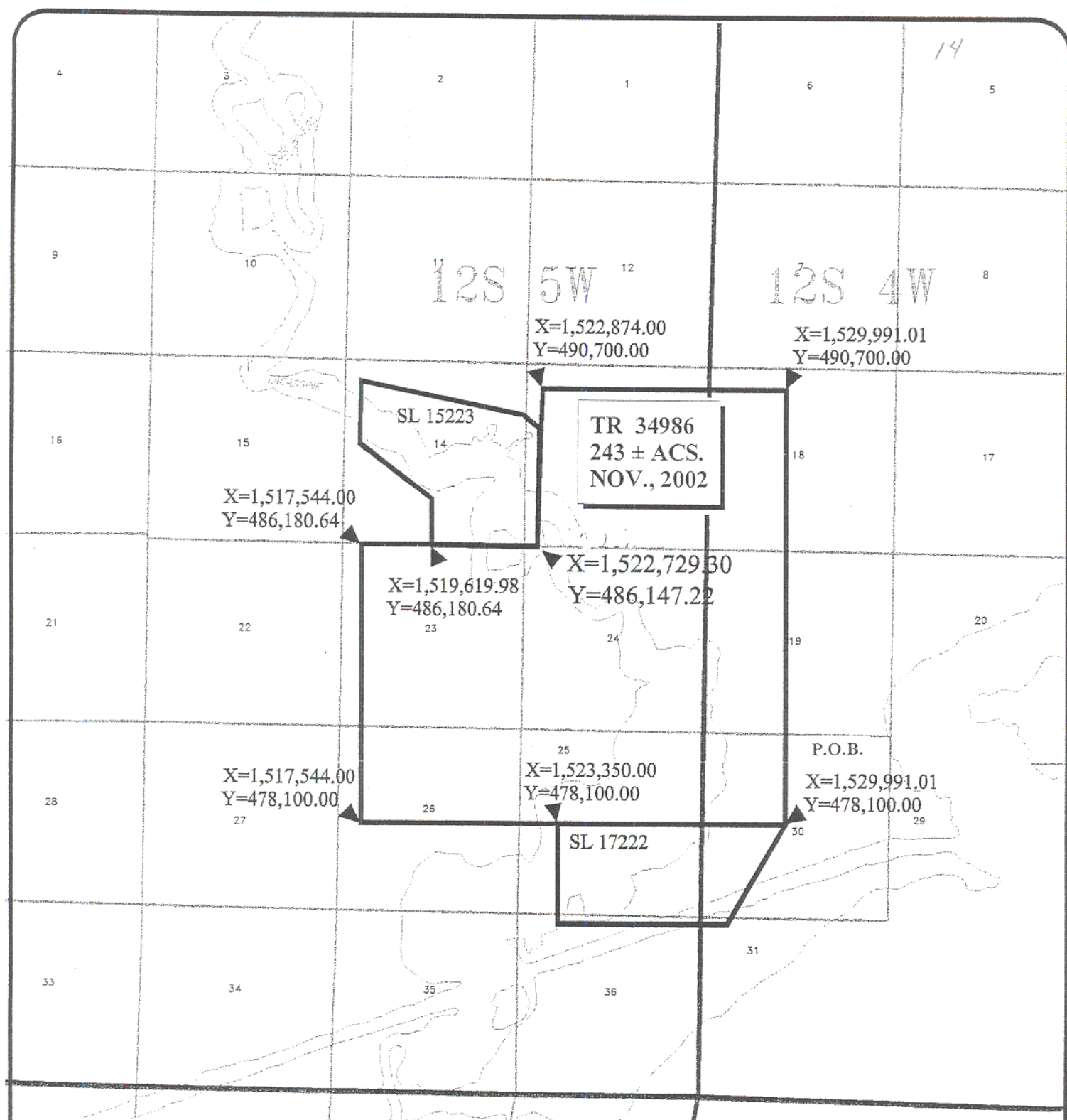

TRACT 34987 - Vermilion Parish, Louisiana

All of the lands now or formerly constituting the beds and bottoms of all water bodies of every nature and description, and all islands and other lands formed by accretion, where allowed by law, or by reliction, and excepting tax adjudicated lands, belonging to the State of Louisiana and not presently under mineral lease on November 13, 2002, situated in Vermilion Parish, Louisiana, and more particularly described as follows: Beginning at a point having Coordinates of X = 1,703,505.00 and Y = 374,510.00; thence East 18,480.00 feet to a point having Coordinates of X = 1,721,985.00 and Y = 374,510.00; thence South 18,480.00 feet to a point having Coordinates of X = 1,721,985.00 and Y = 356,030.00; thence West 18,480.00 feet to a point having Coordinates of X = 1,703,505.00 and Y = 356,030.00; thence North 18,480.00 feet to the point of beginning, **LESS AND EXCEPT**, if any, that portion of A0162 and the Paul J. Rainey Wildlife Management Area that lies within the above described tract, containing approximately **85 acres**, all as more particularly outlined on a plat on file in the Office of Mineral Resources, Department of Natural Resources, as provided by the applicant. All bearings, distances and coordinates are based on Louisiana Coordinate System of 1927, (North or South Zone), where applicable.

NOTE: The above description of the Tract nominated for lease has been provided and corrected, where required, exclusively by the nomination party. Any mineral lease selected from this Tract and awarded by the Louisiana State Mineral Board shall be without warranty of any kind, either express, implied, or statutory, including, but not limited to, the implied warranties of merchantability and fitness for a particular purpose. Should the mineral lease awarded by the Louisiana State Mineral Board be subsequently modified, cancelled or abrogated due to the existence of conflicting leases, operating agreements, private claims or other future obligations or conditions which may affect all or any portion of the leased Tract, it shall not relieve the Lessee of the obligation to pay any bonus due thereon to the Louisiana State Mineral Board, nor shall the Louisiana State Mineral Board be obligated to refund any consideration paid by the Lessor prior to such modification, cancellation, or abrogation, including, but not limited to, bonuses, rentals and royalties.

NOTE: The State of Louisiana does hereby reserve, and this lease shall be subject to, the imprescriptible right of surface use in the nature of a servitude in favor of the Department of Natural Resources, including its Offices and Commissions, for the sole purpose of implementing, constructing, servicing and maintaining approved coastal zone management and/or restoration projects. Utilization of any and all rights derived under this lease by the mineral lessee, its agents, successors or assigns, shall not interfere with nor hinder the reasonable surface use by the Department of Natural Resources, its Offices or Commissions, as herein above reserved.

Applicant: CGT, Inc.

Bidder	Cash Payment	Price / Acre	Rental	Oil	Gas	Other

T16S-R2E

P.O.B.
X=1,703,505.00
Y=374,510.00

TR 34987
85 ± ACS.
NOV., 2002

A0162

Vermilion Parish, Louisiana

3000' 0' 3000'

TRACT 34988 - Vermilion Parish, Louisiana

All of the lands now or formerly constituting the beds and bottoms of all water bodies of every nature and description, and all islands and other lands formed by accretion, where allowed by law, or by reliction, and excepting tax adjudicated lands, belonging to the State of Louisiana and not presently under mineral lease on November 13, 2002, situated in Vermilion Parish, Louisiana, and more particularly described as follows: Beginning at a point having Coordinates of X = 1,767,500.00 and Y = 378,100.00; thence West 11,500.00 feet to a point having Coordinates of X = 1,756,000.00 and Y = 378,100.00; thence North 7,400.00 feet to a point having Coordinates of X = 1,756,000.00 and Y = 385,500.00; thence East 11,500.00 feet to a point having Coordinates of X = 1,767,500.00 and Y = 385,500.00; thence South 7,400.00 feet to the point of beginning, containing approximately **1,953.63 acres**, all as more particularly outlined on a plat on file in the Office of Mineral Resources, Department of Natural Resources, as provided by the applicant. All bearings, distances and coordinates are based on Louisiana Coordinate System of 1927, (North or South Zone), where applicable.

NOTE: The above description of the Tract nominated for lease has been provided and corrected, where required, exclusively by the nomination party. Any mineral lease selected from this Tract and awarded by the Louisiana State Mineral Board shall be without warranty of any kind, either express, implied, or statutory, including, but not limited to, the implied warranties of merchantability and fitness for a particular purpose. Should the mineral lease awarded by the Louisiana State Mineral Board be subsequently modified, cancelled or abrogated due to the existence of conflicting leases, operating agreements, private claims or other future obligations or conditions which may affect all or any portion of the leased Tract, it shall not relieve the Lessee of the obligation to pay any bonus due thereon to the Louisiana State Mineral Board, nor shall the Louisiana State Mineral Board be obligated to refund any consideration paid by the Lessor prior to such modification, cancellation, or abrogation, including, but not limited to, bonuses, rentals and royalties.

NOTE: The Department of Wildlife and Fisheries has designated certain areas in the coastal waters of the State of Louisiana as Oyster Seed Bed Areas. The exact location of those Seed Bed Areas must be obtained from the Department of Wildlife and Fisheries and any work done under a mineral lease from the State of Louisiana may necessarily be conducted in conformity with the rules and regulations promulgated by the said Department of Wildlife and Fisheries for Oyster Seed Bed Areas.

NOTE: The State of Louisiana does hereby reserve, and this lease shall be subject to, the imprescriptible right of surface use in the nature of a servitude in favor of the Department of Natural Resources, including its Offices and Commissions, for the sole purpose of implementing,

constructing, servicing and maintaining approved coastal zone management and/or restoration projects. Utilization of any and all rights derived under this lease by the mineral lessee, its agents, successors or assigns, shall not interfere with nor hinder the reasonable surface use by the Department of Natural Resources, its Offices or Commissions, as herein above reserved.

Applicant: Angelle & Donohue Oil & Gas Properties, Inc.

Bidder	Cash Payment	Price / Acre	Rental	Oil	Gas	Other

VERMILION BAY

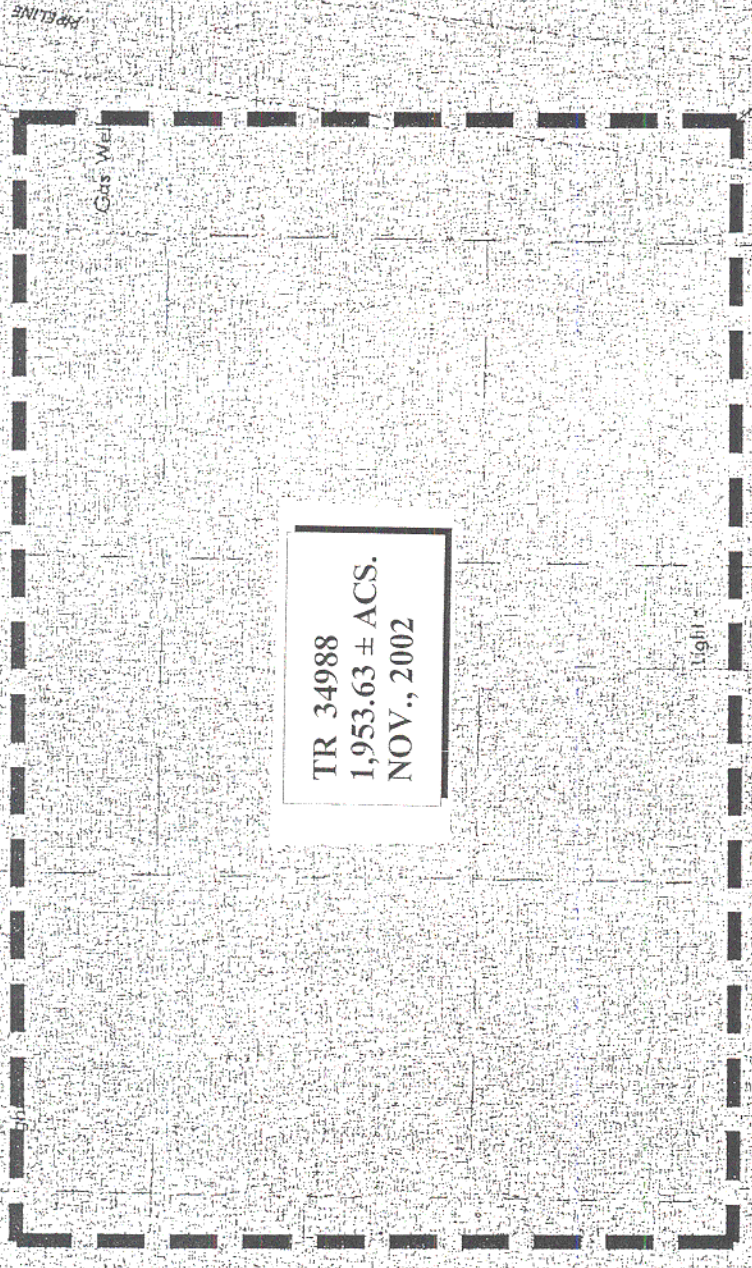

TR 34988
1,953.63 ± ACS.
NOV., 2002

P.O.B.
X = 1,767,500.00
Y = 378,100.00

Redfish Point

NAD 1927 (South Zone)

VERMILION PARISH, LOUISIANA

SCALE : 1" = 2000'

TRACT 34989 - Vermilion Parish, Louisiana

All of the lands now or formerly constituting the beds and bottoms of all water bodies of every nature and description, and all islands and other lands formed by accretion, where allowed by law, or by reliction, and excepting tax adjudicated lands, belonging to the State of Louisiana and not presently under mineral lease on November 13, 2002, situated in Vermilion Parish, Louisiana, and more particularly described as follows: Beginning at a point having Coordinates of X = 1,767,500.00 and Y = 378,100.00; thence South 2,840.80 feet to a point on the Northern boundary of State Lease No. 4011, as amended, having Coordinates of X = 1,767,500.00 and Y = 375,259.20; thence along the boundary of said State Lease No. 4011 the following courses: West 668.68 feet to a point having Coordinates of X = 1,766,831.32 and Y = 375,259.20; South 501.51 feet to a point having Coordinates of X = 1,766,831.32 and Y = 374,757.69; West 721.75 feet to a point having Coordinates of X = 1,766,109.57 and Y = 374,757.69; South 4,256.59 feet to a point having Coordinates of X = 1,766,109.57 and Y = 370,501.10; West 5,812.65 feet to a point having Coordinates of X = 1,760,296.92 and Y = 370,501.10 and South 5,187.25 feet to its Southwest corner having Coordinates of X = 1,760,296.92 and Y = 365,313.85; thence West 4,296.92 feet to a point having Coordinates of X = 1,756,000.00 and Y = 365,313.85; thence North 12,786.15 feet to a point having Coordinates of X = 1,756,000.00 and Y = 378,100.00; thence East 11,500.00 feet to the point of beginning, **LESS AND EXCEPT**, if any, that portion of State Lease No. 4011, as amended, and **LESS AND EXCEPT**, if any, that portion of the State Wildlife Refuge that may lie within the above described tract, containing approximately **2,374.26 acres**, all as more particularly outlined on a plat on file in the Office of Mineral Resources, Department of Natural Resources, as provided by the applicant. All bearings, distances and coordinates are based on Louisiana Coordinate System of 1927, (North or South Zone), where applicable.

NOTE: The above description of the Tract nominated for lease has been provided and corrected, where required, exclusively by the nomination party. Any mineral lease selected from this Tract and awarded by the Louisiana State Mineral Board shall be without warranty of any kind, either express, implied, or statutory, including, but not limited to, the implied warranties of merchantability and fitness for a particular purpose. Should the mineral lease awarded by the Louisiana State Mineral Board be subsequently modified, cancelled or abrogated due to the existence of conflicting leases, operating agreements, private claims or other future obligations or conditions which may affect all or any portion of the leased Tract, it shall not relieve the Lessee of the obligation to pay any bonus due thereon to the Louisiana State Mineral Board, nor shall the Louisiana State Mineral Board be obligated to refund any consideration paid by the Lessor prior to such modification, cancellation, or abrogation, including, but not limited to, bonuses, rentals and royalties.

NOTE: The Department of Wildlife and Fisheries has designated certain areas in the coastal waters of the State of Louisiana as Oyster Seed Bed Areas. The exact location of those Seed Bed Areas must be obtained from the Department of Wildlife and Fisheries and any work done under a mineral lease from the State of Louisiana may necessarily be conducted in conformity with the rules and regulations promulgated by the said Department of Wildlife and Fisheries for Oyster Seed Bed Areas.

NOTE: The State of Louisiana does hereby reserve, and this lease shall be subject to, the imprescriptible right of surface use in the nature of a servitude in favor of the Department of Natural Resources, including its Offices and Commissions, for the sole purpose of implementing, constructing, servicing and maintaining approved coastal zone management and/or restoration projects. Utilization of any and all rights derived under this lease by the mineral lessee, its agents, successors or assigns, shall not interfere with nor hinder the reasonable surface use by the Department of Natural Resources, its Offices or Commissions, as herein above reserved.

Applicant: Angelle & Donohue Oil & Gas Properties, Inc.

Bidder	Cash Payment	Price / Acre	Rental	Oil	Gas	Other

V E R M I L I O N B A Y

23

Light

P.O.B.

X = 1,767,500.00

Y = 378,100.00

Redfish Point

TR 34989
2,374.26 ± ACS.
NOV., 2002

Platform

S. L. 4011

NAD 1927 (South Zone)

VERMILION

PARISH,

LOUISIANA

SCALE : 1" = 2000'

TRACT 34990 - Vermilion Parish, Louisiana

All of the lands now or formerly constituting the beds and bottoms of all water bodies of every nature and description, and all islands and other lands formed by accretion, where allowed by law, or by reliction, and excepting tax adjudicated lands, belonging to the State of Louisiana and not presently under mineral lease on November 13, 2002, situated in Vermilion Parish, Louisiana, and more particularly described as follows: Beginning at a point having Coordinates of X = 1,767,500.00 and Y = 378,100.00; thence North 7,400.00 feet to a point having Coordinates of X = 1,767,500.00 and Y = 385,500.00; thence East 14,700.00 feet to a point having Coordinates of X = 1,782,200.00 and Y = 385,500.00; thence South 7,400.00 feet to a point having Coordinates of X = 1,782,200.00 and Y = 378,100.00; thence West 14,700.00 feet to the point of beginning, containing **2,497.25 acres**, all as more particularly outlined on a plat on file in the Office of Mineral Resources, Department of Natural Resources, as provided by the applicant. All bearings, distances and coordinates are based on Louisiana Coordinate System of 1927, (North or South Zone), where applicable.

NOTE: The above description of the Tract nominated for lease has been provided and corrected, where required, exclusively by the nomination party. Any mineral lease selected from this Tract and awarded by the Louisiana State Mineral Board shall be without warranty of any kind, either express, implied, or statutory, including, but not limited to, the implied warranties of merchantability and fitness for a particular purpose. Should the mineral lease awarded by the Louisiana State Mineral Board be subsequently modified, cancelled or abrogated due to the existence of conflicting leases, operating agreements, private claims or other future obligations or conditions which may affect all or any portion of the leased Tract, it shall not relieve the Lessee of the obligation to pay any bonus due thereon to the Louisiana State Mineral Board, nor shall the Louisiana State Mineral Board be obligated to refund any consideration paid by the Lessor prior to such modification, cancellation, or abrogation, including, but not limited to, bonuses, rentals and royalties.

NOTE: The Department of Wildlife and Fisheries has designated certain areas in the coastal waters of the State of Louisiana as Oyster Seed Bed Areas. The exact location of those Seed Bed Areas must be obtained from the Department of Wildlife and Fisheries and any work done under a mineral lease from the State of Louisiana may necessarily be conducted in conformity with the rules and regulations promulgated by the said Department of Wildlife and Fisheries for Oyster Seed Bed Areas.

NOTE: The State of Louisiana does hereby reserve, and this lease shall be subject to, the imprescriptible right of surface use in the nature of a servitude in favor of the Department of Natural Resources, including its Offices and Commissions, for the sole purpose of implementing,

constructing, servicing and maintaining approved coastal zone management and/or restoration projects. Utilization of any and all rights derived under this lease by the mineral lessee, its agents, successors or assigns, shall not interfere with nor hinder the reasonable surface use by the Department of Natural Resources, its Offices or Commissions, as herein above reserved.

Applicant: Angelle & Donohue Oil & Gas Properties, Inc.

Bidder	Cash Payment	Price / Acre	Rental	Oil	Gas	Other

V E R M I L I O N B A Y

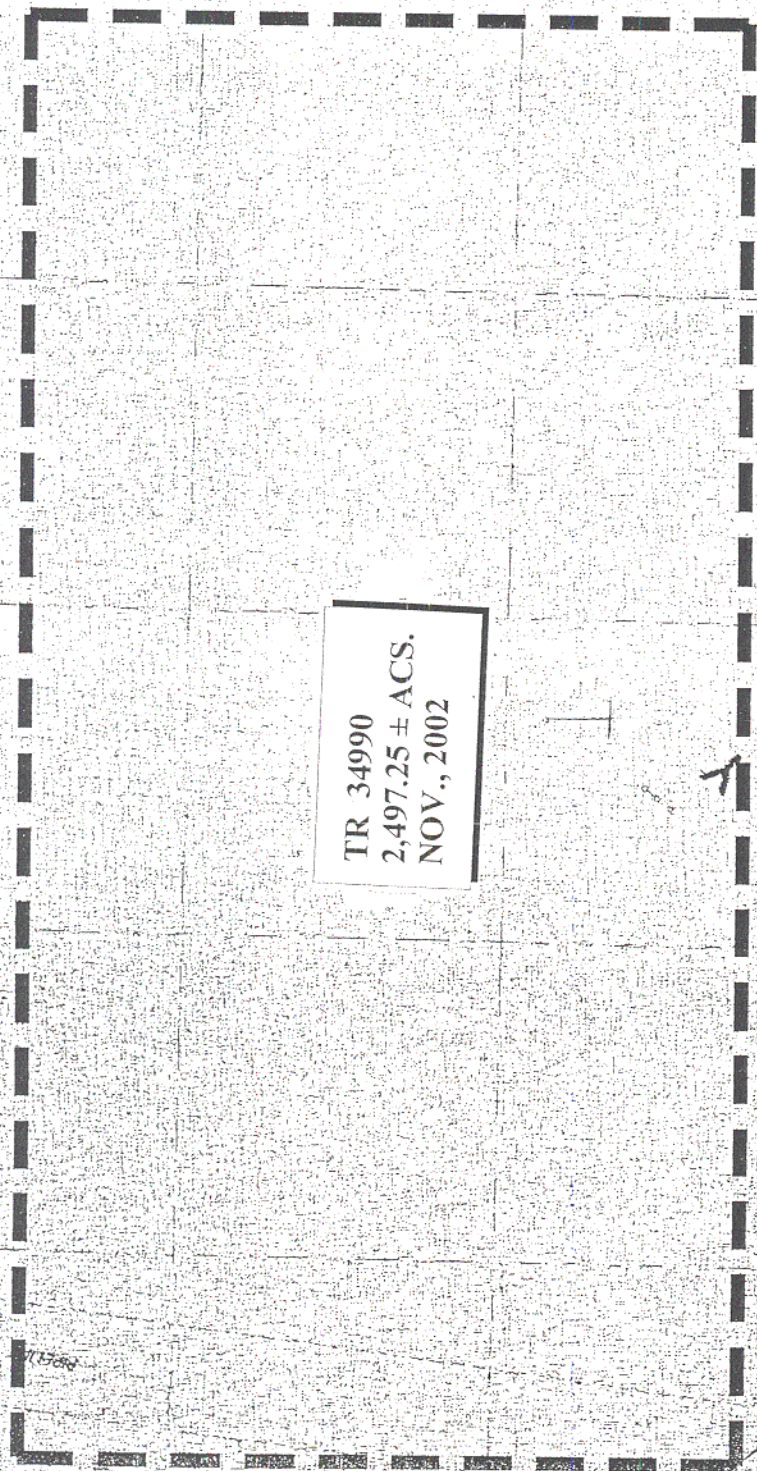

TR 34990
2,497.25 ± ACS.
NOV., 2002

P.O.B.
X = 1,767,500.00
Y = 378,100.00

NAD 1927 (South Zone)

TRACT 34991 - Vermilion Parish, Louisiana

All of the lands now or formerly constituting the beds and bottoms of all water bodies of every nature and description, and all islands and other lands formed by accretion, where allowed by law, or by reliction, and excepting tax adjudicated lands, belonging to the State of Louisiana and not presently under mineral lease on November 13, 2002, situated in Vermilion Parish, Louisiana, and more particularly described as follows: Beginning at a point having Coordinates of X = 1,767,500.00 and Y = 378,100.00; thence East 14,700.00 feet to a point having Coordinates of X = 1,782,200.00 and Y = 378,100.00; thence South 12,786.15 feet to a point having Coordinates of X = 1,782,200.00 and Y = 365,313.85; thence West 3,213.28 feet to the most Southerly Southeast corner of State Lease No. 3306, as amended, having Coordinates of X = 1,778,986.72 and Y = 365,313.85; thence along the boundary of said State Lease No. 3306 the following courses: North 2,765.00 feet to a point having Coordinates of X = 1,778,986.72 and Y = 368,078.85; East 2,069.94 feet to a point having Coordinates of X = 1,781,056.66 and Y = 368,078.85; North 1,437.94 feet to a point having Coordinates of X = 1,781,056.66 and Y = 369,516.79; West 3,009.51 feet to a point having Coordinates of X = 1,778,047.15 and Y = 369,516.79; North 4,707.70 feet to a point having Coordinates of X = 1,778,047.15 and Y = 374,224.49 and North 88 degrees 14 minutes 25 seconds West 342.31 feet to a point, said point also being the Southeast corner of 15,500' RA SUA, created by the Office of Conservation Order No. 834 - D dated August 5, 1997, effective July 22, 1997, having Coordinates of X = 1,777,705.00 and Y = 374,235.00; thence along the Eastern boundary of said 15,500' RA SUA, also being the boundary of said State Lease No. 3306 the following courses: North 33 degrees 10 minutes 43 seconds East 465.97 feet to a point having Coordinates of X = 1,777,960.00 and Y = 374,625.00; North 30 degrees 12 minutes 12 seconds East 387.62 feet to a point having Coordinates of X = 1,778,155.00 and Y = 374,960.00; North 26 degrees 16 minutes 27 seconds East 440.51 feet to a point having Coordinates of X = 1,778,350.00 and Y = 375,355.00 and North 21 degrees 36 minutes 31 seconds East 828.21 feet to the Northeast corner of said 15,500' RA SUA having Coordinates of X = 1,778,655.00 and Y = 376,125.00; thence North 21 degrees 36 minutes 31 seconds East 143.86 feet along the boundary of said State Lease No. 3306 to a point having Coordinates of X = 1,778,707.98 and Y = 376,258.75; thence West 7,466.16 feet to the Northwest corner of said State Lease No. 3306 having Coordinates of X = 1,771,241.82 and Y = 376,258.75; thence South 274.55 feet along the West line of said State Lease No. 3306 to the Northeast corner of State Lease No. 4011, as amended, having Coordinates of X = 1,771,241.82 and Y = 375,984.20; thence along the Northern boundary of said State Lease No. 4011 the following courses: West 2,710.50 feet to a point having Coordinates of X = 1,768,531.32 and Y = 375,984.20; South 725.00 feet to a point having Coordinates of X = 1,768,531.32 and Y = 375,259.20 and West 1,031.32 feet to a point having Coordinates of X = 1,767,500.00 and Y = 375,259.20; thence North 2,840.80 feet to the point of beginning, containing **1,536.59**

acres, all as more particularly outlined on a plat on file in the Office of Mineral Resources, Department of Natural Resources, as provided by the applicant. All bearings, distances and coordinates are based on Louisiana Coordinate System of 1927, (North or South Zone), where applicable.

NOTE: The above description of the Tract nominated for lease has been provided and corrected, where required, exclusively by the nomination party. Any mineral lease selected from this Tract and awarded by the Louisiana State Mineral Board shall be without warranty of any kind, either express, implied, or statutory, including, but not limited to, the implied warranties of merchantability and fitness for a particular purpose. Should the mineral lease awarded by the Louisiana State Mineral Board be subsequently modified, cancelled or abrogated due to the existence of conflicting leases, operating agreements, private claims or other future obligations or conditions which may affect all or any portion of the leased Tract, it shall not relieve the Lessee of the obligation to pay any bonus due thereon to the Louisiana State Mineral Board, nor shall the Louisiana State Mineral Board be obligated to refund any consideration paid by the Lessor prior to such modification, cancellation, or abrogation, including, but not limited to, bonuses, rentals and royalties.

NOTE: The Department of Wildlife and Fisheries has designated certain areas in the coastal waters of the State of Louisiana as Oyster Seed Bed Areas. The exact location of those Seed Bed Areas must be obtained from the Department of Wildlife and Fisheries and any work done under a mineral lease from the State of Louisiana may necessarily be conducted in conformity with the rules and regulations promulgated by the said Department of Wildlife and Fisheries for Oyster Seed Bed Areas.

NOTE: The State of Louisiana does hereby reserve, and this lease shall be subject to, the imprescriptible right of surface use in the nature of a servitude in favor of the Department of Natural Resources, including its Offices and Commissions, for the sole purpose of implementing, constructing, servicing and maintaining approved coastal zone management and/or restoration projects. Utilization of any and all rights derived under this lease by the mineral lessee, its agents, successors or assigns, shall not interfere with nor hinder the reasonable surface use by the Department of Natural Resources, its Offices or Commissions, as herein above reserved.

Applicant: Angelle & Donohue Oil & Gas Properties, Inc.

Bidder	Cash Payment	Price / Acre	Rental	Oil	Gas	Other

V E R M I L I O N B A Y

P.O.B.
X = 1,767,500.00
Y = 378,100.00

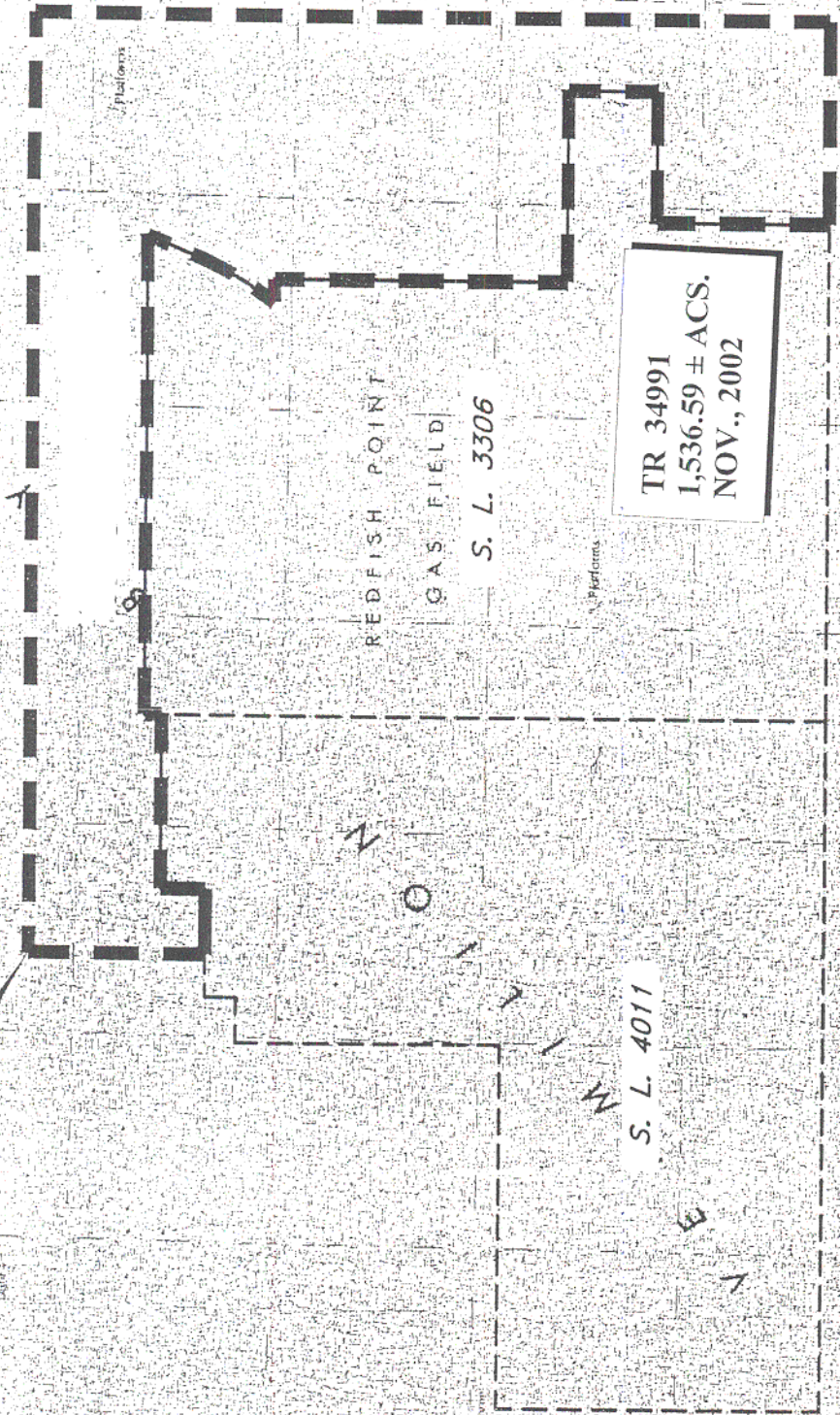

NAD 1927 (South Zone)

30

VERMILION PARISH, LOUISIANA

SCALE : 1" = 2000'

TRACT 34992 - St. Mary Parish, Louisiana

All of the lands now or formerly constituting the beds and bottoms of all water bodies of every nature and description, and all islands and other lands formed by accretion, where allowed by law, or by reliction, and excepting tax adjudicated lands, belonging to the State of Louisiana and not presently under mineral lease on November 13, 2002, situated in St. Mary Parish, Louisiana, and more particularly described as follows: Beginning at a point having Coordinates of X = 1,922,640.00 and Y = 418,120.00; thence North 17,280.00 feet to a point having Coordinates of X = 1,922,640.00 and Y = 435,400.00; thence East 18,480.00 feet to a point having Coordinates of X = 1,941,120.00 and Y = 435,400.00; thence South 17,280.00 feet to a point having Coordinates of X = 1,941,120.00 and Y = 418,120.00; thence West 18,480.00 feet to the point of beginning, containing approximately **111 acres**, all as more particularly outlined on a plat on file in the Office of Mineral Resources, Department of Natural Resources, as provided by the applicant. All bearings, distances and coordinates are based on Louisiana Coordinate System of 1927, (North or South Zone), where applicable.

NOTE: The above description of the Tract nominated for lease has been provided and corrected, where required, exclusively by the nomination party. Any mineral lease selected from this Tract and awarded by the Louisiana State Mineral Board shall be without warranty of any kind, either express, implied, or statutory, including, but not limited to, the implied warranties of merchantability and fitness for a particular purpose. Should the mineral lease awarded by the Louisiana State Mineral Board be subsequently modified, cancelled or abrogated due to the existence of conflicting leases, operating agreements, private claims or other future obligations or conditions which may affect all or any portion of the leased Tract, it shall not relieve the Lessee of the obligation to pay any bonus due thereon to the Louisiana State Mineral Board, nor shall the Louisiana State Mineral Board be obligated to refund any consideration paid by the Lessor prior to such modification, cancellation, or abrogation, including, but not limited to, bonuses, rentals and royalties.

NOTE: The State of Louisiana does hereby reserve, and this lease shall be subject to, the imprescriptible right of surface use in the nature of a servitude in favor of the Department of Natural Resources, including its Offices and Commissions, for the sole purpose of implementing, constructing, servicing and maintaining approved coastal zone management and/or restoration projects. Utilization of any and all rights derived under this lease by the mineral lessee, its agents, successors or assigns, shall not interfere with nor hinder the reasonable surface use by the Department of Natural Resources, its Offices or Commissions, as herein above reserved.

Applicant: Kevin Caliva & Associates, Ltd.

Bidder	Cash Payment	Price / Acre	Rental	Oil	Gas	Other

T13S - R9E

T14S - R9E

TR 34992
111 ± ACS.
NOV., 2002

P. O. B.
X=1,922,640.00
Y= 418,120.00

St. Mary Parish, Louisiana

3000' 0' 3000'

NAD 27 LAMBERT LA. SOUTH ZONE

TRACT 34993 - St. Mary Parish, Louisiana

All of the lands now or formerly constituting the beds and bottoms of all water bodies of every nature and description, and all islands and other lands formed by accretion, where allowed by law, or by reliction, and excepting tax adjudicated lands, belonging to the State of Louisiana and not presently under mineral lease on November 13, 2002, situated in St. Mary Parish, Louisiana, and more particularly described as follows: Beginning at a point having Coordinates of X = 1,979,800.00 and Y = 394,580.00; thence East 5,400.00 feet to a point having Coordinates of X = 1,985,200.00 and Y = 394,580.00; thence South 48 degrees 49 minutes 26 seconds East 5,513.57 feet to a point having Coordinates of X = 1,989,350.00 and Y = 390,950.00; thence South 14,770.00 feet to a point having Coordinates of X = 1,989,350.00 and Y = 376,180.00; thence West 9,550.00 feet a point having Coordinates of X = 1,979,800.00 and Y = 376,180.00; thence North 18,400.00 feet to the point of beginning, containing approximately **141.00 acres**, all as more particularly outlined on a plat on file in the Office of Mineral Resources, Department of Natural Resources, as provided by the applicant. All bearings, distances and coordinates are based on Louisiana Coordinate System of 1927, (North or South Zone), where applicable.

NOTE: The above description of the Tract nominated for lease has been provided and corrected, where required, exclusively by the nomination party. Any mineral lease selected from this Tract and awarded by the Louisiana State Mineral Board shall be without warranty of any kind, either express, implied, or statutory, including, but not limited to, the implied warranties of merchantability and fitness for a particular purpose. Should the mineral lease awarded by the Louisiana State Mineral Board be subsequently modified, cancelled or abrogated due to the existence of conflicting leases, operating agreements, private claims or other future obligations or conditions which may affect all or any portion of the leased Tract, it shall not relieve the Lessee of the obligation to pay any bonus due thereon to the Louisiana State Mineral Board, nor shall the Louisiana State Mineral Board be obligated to refund any consideration paid by the Lessor prior to such modification, cancellation, or abrogation, including, but not limited to, bonuses, rentals and royalties.

NOTE: The State of Louisiana does hereby reserve, and this lease shall be subject to, the imprescriptible right of surface use in the nature of a servitude in favor of the Department of Natural Resources, including its Offices and Commissions, for the sole purpose of implementing, constructing, servicing and maintaining approved coastal zone management and/or restoration projects. Utilization of any and all rights derived under this lease by the mineral lessee, its agents, successors or assigns, shall not interfere with nor hinder the reasonable surface use by the Department of Natural Resources, its Offices or Commissions, as herein above reserved.

Applicant: MKM & Associates

Bidder	Cash Payment	Price / Acre	Rental	Oil	Gas	Other

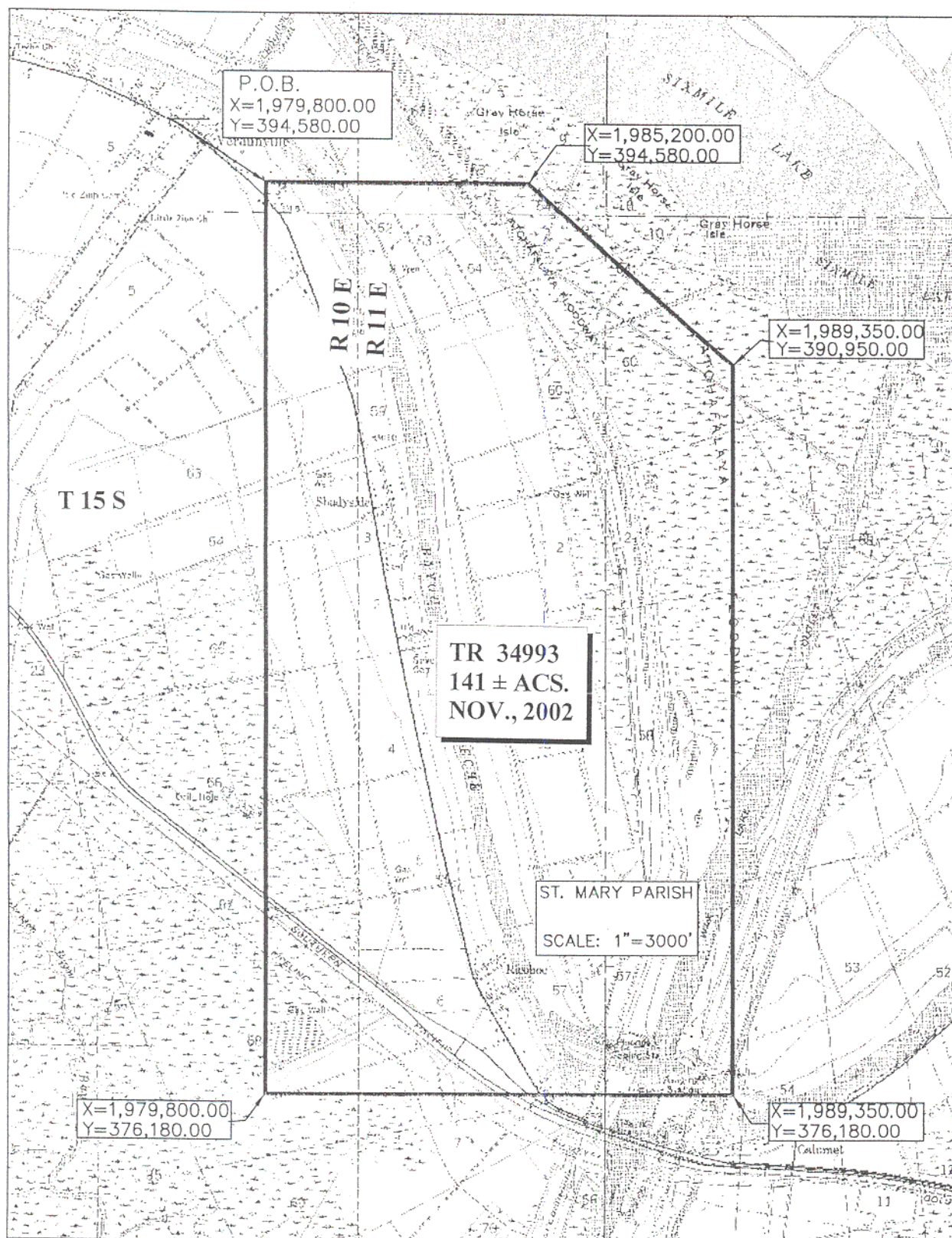

TRACT 34994 - WITHDRAWN

TRACT 34995 - WITHDRAWN

TRACT 34996 - WITHDRAWN

TRACT 34997 - Ascension Parish, Louisiana

All of the lands now or formerly constituting the beds and bottoms of all water bodies of every nature and description, and all islands and other lands formed by accretion, where allowed by law, or by reliction, and excepting tax adjudicated lands, belonging to the State of Louisiana and not presently under mineral lease on November 13, 2002, situated in Ascension Parish, Louisiana, and more particularly described as follows: Beginning at a point having Coordinates of X = 2,159,000.00 and Y = 551,200.00; thence North 14,800.00 feet to a point having Coordinates of X = 2,159,000.00 and Y = 566,000.00; thence East 12,000.00 feet to a point having Coordinates of X = 2,171,000.00 and Y = 566,000.00; thence South 14,800.00 feet to a point having Coordinates of X = 2,171,000.00 and Y = 551,200.00; thence West 12,000.00 feet to the point of beginning, containing approximately **43 acres**, all as more particularly outlined on a plat on file in the Office of Mineral Resources, Department of Natural Resources. All bearings, distances and coordinates are based on Louisiana Coordinate System of 1927, (North or South Zone), where applicable.

NOTE: The above description of the Tract nominated for lease has been provided and corrected, where required, exclusively by the nomination party. Any mineral lease selected from this Tract and awarded by the Louisiana State Mineral Board shall be without warranty of any kind, either express, implied, or statutory, including, but not limited to, the implied warranties of merchantability and fitness for a particular purpose. Should the mineral lease awarded by the Louisiana State Mineral Board be subsequently modified, cancelled or abrogated due to the existence of conflicting leases, operating agreements, private claims or other future obligations or conditions which may affect all or any portion of the leased Tract, it shall not relieve the Lessee of the obligation to pay any bonus due thereon to the Louisiana State Mineral Board, nor shall the Louisiana State Mineral Board be obligated to refund any consideration paid by the Lessor prior to such modification, cancellation, or abrogation, including, but not limited to, bonuses, rentals and royalties.

Applicant: Taylex, Inc.

Bidder	Cash Payment	Price / Acre	Rental	Oil	Gas	Other

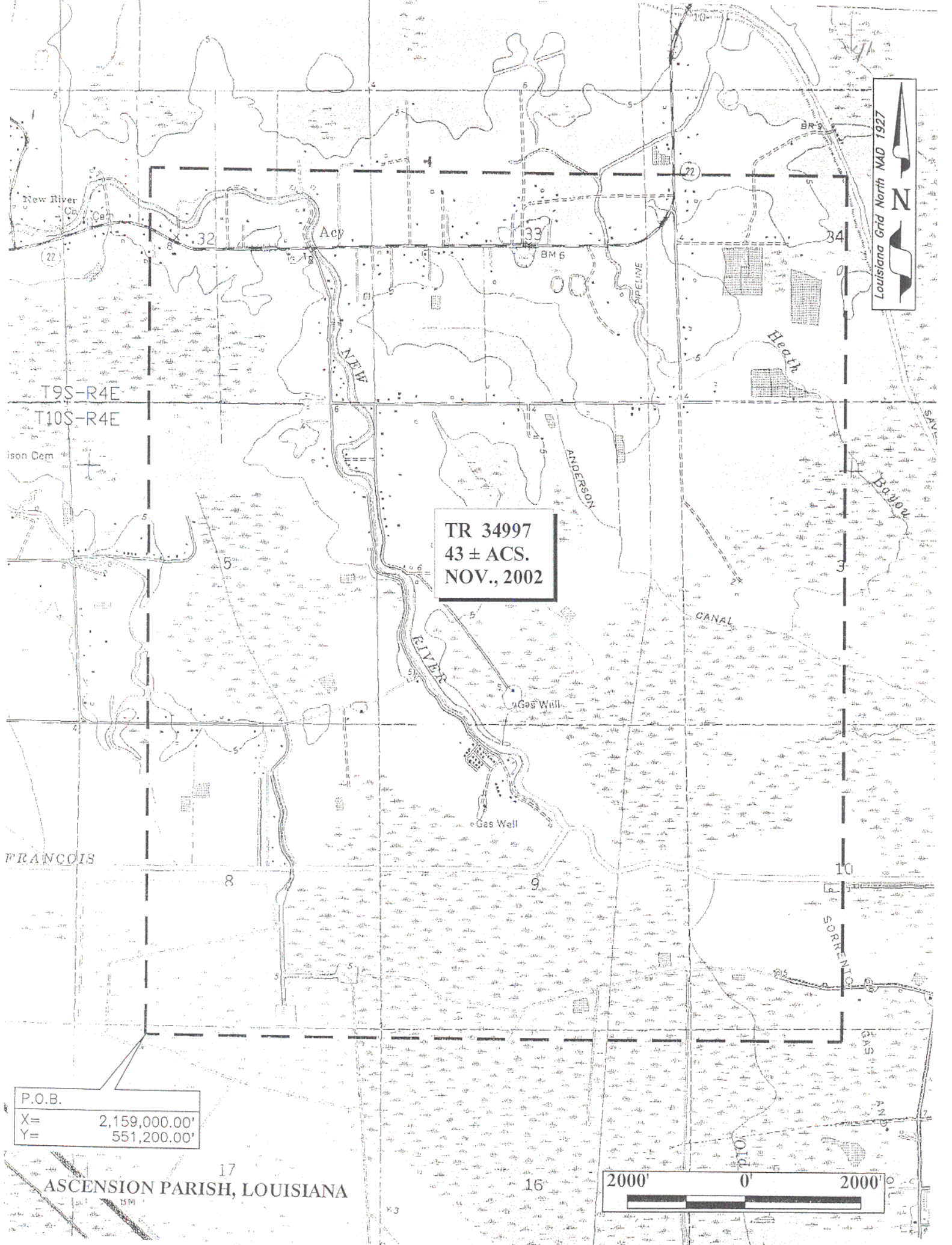

Louisiana Grid North NAD 1927
N

TR 34997
43 ± ACS.
NOV., 2002

P.O.B.
X= 2,159,000.00'
Y= 551,200.00'

17
ASCENSION PARISH, LOUISIANA

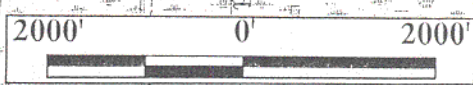

TRACT 34998 - St. James Parish, Louisiana

All of the lands now or formerly constituting the beds and bottoms of all water bodies of every nature and description, and all islands and other lands formed by accretion, where allowed by law, or by reliction, and excepting tax adjudicated lands, belonging to the State of Louisiana and not presently under mineral lease on November 13, 2002, situated in St. James Parish, Louisiana, and more particularly described as follows: Beginning at a point having Coordinates of X = 2,161,660.00 and Y = 491,040.00; thence West 11,380.00 feet to a point having Coordinates of X = 2,150,280.00 and Y = 491,040.00; thence North 15,360.00 feet to the Southeast corner of State Lease No. 17347 having Coordinates of X = 2,150,280.00 and Y = 506,400.00; thence North 10 degrees 10 minutes 32 seconds East 3,169.86 on the East line of said State Lease No. 17347 to its Northeast corner having Coordinates of X = 2,150,840.00 and Y = 509,520.00; thence East 10,820.00 feet to a point having Coordinates of X = 2,161,660.00 and Y = 509,520.00; thence South 18,480.00 feet to the point of beginning, containing approximately **1,012 acres**, all as more particularly outlined on a plat on file in the Office of Mineral Resources, Department of Natural Resources, as provided by the applicant. All bearings, distances and coordinates are based on Louisiana Coordinate System of 1927, (North or South Zone), where applicable.

NOTE: The above description of the Tract nominated for lease has been provided and corrected, where required, exclusively by the nomination party. Any mineral lease selected from this Tract and awarded by the Louisiana State Mineral Board shall be without warranty of any kind, either express, implied, or statutory, including, but not limited to, the implied warranties of merchantability and fitness for a particular purpose. Should the mineral lease awarded by the Louisiana State Mineral Board be subsequently modified, cancelled or abrogated due to the existence of conflicting leases, operating agreements, private claims or other future obligations or conditions which may affect all or any portion of the leased Tract, it shall not relieve the Lessee of the obligation to pay any bonus due thereon to the Louisiana State Mineral Board, nor shall the Louisiana State Mineral Board be obligated to refund any consideration paid by the Lessor prior to such modification, cancellation, or abrogation, including, but not limited to, bonuses, rentals and royalties.

NOTE: The State of Louisiana does hereby reserve, and this lease shall be subject to, the imprescriptible right of surface use in the nature of a servitude in favor of the Department of Natural Resources, including its Offices and Commissions, for the sole purpose of implementing, constructing, servicing and maintaining approved coastal zone management and/or restoration projects. Utilization of any and all rights derived under this lease by the mineral lessee, its agents, successors or assigns, shall not interfere with nor hinder the reasonable surface use by the

Department of Natural Resources, its Offices or Commissions, as herein above reserved.

Applicant: Land Resources, Inc.

Bidder	Cash Payment	Price / Acre	Rental	Oil	Gas	Other

T11S - R3E

SL 17347

SL 16627

TR 34998
1,012 ± ACS.
NOV., 2002

T11S - R4E

T12S - R4E

T12S - R16E

P. O. B.
X=2,161,660.00
Y= 491,040.00

Topography obtained from USC&GS Quadrangles
"LAGAN, LA." & "CONVENT, LA". 1993 Edition.

St. James Parish, Louisiana

3000' 0' 3000'

TRACT 34999 - Terrebonne Parish, Louisiana

All of the lands now or formerly constituting the beds and bottoms of all water bodies of every nature and description, and all islands and other lands formed by accretion, where allowed by law, or by reliction, and excepting tax adjudicated lands, belonging to the State of Louisiana and not presently under mineral lease on November 13, 2002, situated in Terrebonne Parish, Louisiana, and more particularly described as follows: Beginning at a point having Coordinates of X = 2,204,368.82 and Y = 275,502.11, said point being the point of beginning; thence South 20 degrees 00 minutes 00 seconds West a distance of 15,800.00 feet to a point having Coordinates of X = 2,198,964.90 and Y = 260,654.97; thence West a distance of 3,450.00 feet to a point having Coordinates of X = 2,195,514.90 and Y = 260,654.97; thence North 20 degrees 00 minutes 00 seconds East a distance of 15,800.00 feet to a point having Coordinates of X = 2,200,918.82 and Y = 275,502.11; thence East a distance of 3,450.00 feet to the point of beginning, containing approximately **62 acres**, all as more particularly outlined on a plat on file in the Office of Mineral Resources, Department of Natural Resources, as provided by the applicant. All bearings, distances and coordinates are based on Louisiana Coordinate System of 1927, (North or South Zone), where applicable.

NOTE: The above description of the Tract nominated for lease has been provided and corrected, where required, exclusively by the nomination party. Any mineral lease selected from this Tract and awarded by the Louisiana State Mineral Board shall be without warranty of any kind, either express, implied, or statutory, including, but not limited to, the implied warranties of merchantability and fitness for a particular purpose. Should the mineral lease awarded by the Louisiana State Mineral Board be subsequently modified, cancelled or abrogated due to the existence of conflicting leases, operating agreements, private claims or other future obligations or conditions which may affect all or any portion of the leased Tract, it shall not relieve the Lessee of the obligation to pay any bonus due thereon to the Louisiana State Mineral Board, nor shall the Louisiana State Mineral Board be obligated to refund any consideration paid by the Lessor prior to such modification, cancellation, or abrogation, including, but not limited to, bonuses, rentals and royalties.

NOTE: The Department of Wildlife and Fisheries has designated certain areas in the coastal waters of the State of Louisiana as Oyster Seed Bed Areas. The exact location of those Seed Bed Areas must be obtained from the Department of Wildlife and Fisheries and any work done under a mineral lease from the State of Louisiana may necessarily be conducted in conformity with the rules and regulations promulgated by the said Department of Wildlife and Fisheries for Oyster Seed Bed Areas.

NOTE: The State of Louisiana does hereby reserve, and this lease shall be subject to, the imprescriptible right of surface use in the nature of a

servitude in favor of the Department of Natural Resources, including its Offices and Commissions, for the sole purpose of implementing, constructing, servicing and maintaining approved coastal zone management and/or restoration projects. Utilization of any and all rights derived under this lease by the mineral lessee, its agents, successors or assigns, shall not interfere with nor hinder the reasonable surface use by the Department of Natural Resources, its Offices or Commissions, as herein above reserved.

Applicant: Petroleum Land Resources, Inc.

Bidder	Cash Payment	Price / Acre	Rental	Oil	Gas	Other

TERREBONNE PARISH, LOUISIANA

T19S-R17E

X=2,200,918.82
Y=275,502.11

P.O.B. 47
X=2,204,368.82
Y=275,502.11

TR 34999
62 ± ACS.
NOV., 2002

X=2,195,514.90
Y=260,654.97

X=2,198,964.90
Y=260,654.97

WEST- 3,450'

N70°00'00"E- 15,800'

S70°00'00"W- 15,800'

Lake Gero

LAKE GERO

GAS FIELD

TERREBONNE PARISH

SCALE IN FEET

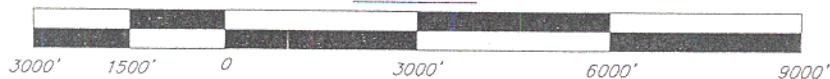

LOUISIANA COORDINATE SYSTEM (SOUTH ZONE)
(1927 DATUM)

TRACT 35000 - Terrebonne Parish, Louisiana

All of the lands now or formerly constituting the beds and bottoms of all water bodies of every nature and description, and all islands and other lands formed by accretion, where allowed by law, or by reliction, and excepting tax adjudicated lands, belonging to the State of Louisiana and not presently under mineral lease on November 13, 2002, situated in Terrebonne Parish, Louisiana, and more particularly described as follows: Beginning at the most Westerly Southwest corner of State Lease No. 16790 having Coordinates of X = 2,195,984.03 and Y = 188,211.29; thence South 88 degrees 57 minutes 20 seconds West 7,464.57 feet to a point having Coordinates of X = 2,188,520.70 and Y = 188,075.22; thence North 00 degrees 09 minutes 07 seconds West 5,225.21 feet to a point having Coordinates of X = 2,188,506.84 and Y = 193,300.41; thence North 89 degrees 02 minutes 05 seconds East 10,147.94 feet to a point having Coordinates of X = 2,198,653.35 and Y = 193,471.37; thence South 00 degrees 20 minutes 05 seconds East approximately 54.60 feet to the most Northerly Northwest corner of said State Lease No. 16790; thence along the Western boundary of said State Lease No. 16790 the following courses: South 00 degrees 20 minutes 05 seconds East approximately 313 feet to a corner having Coordinates of X = 2,198,655.49 and Y = 193,103.77; South 89 degrees 39 minutes 55 seconds West 700.00 feet to a corner having Coordinates of X = 2,197,955.51 and Y = 193,099.68; South 00 degrees 20 minutes 05 seconds East 2,700.00 feet to a corner having Coordinates of X = 2,197,971.28 and Y = 190,399.73; South 89 degrees 39 minutes 55 seconds West 1,000.00 feet to a corner having Coordinates of X = 2,196,971.30 and Y = 190,393.88; South 00 degrees 20 minutes 05 seconds East 1,200.00 feet to a corner having Coordinates of X = 2,196,978.31 and Y = 189,193.91; South 89 degrees 39 minutes 55 seconds West 200.00 feet to a corner having Coordinates of X = 2,196,778.31 and Y = 189,192.74; South 00 degrees 20 minutes 05 seconds East 700.00 feet to a corner having Coordinates of X = 2,196,782.40 and Y = 188,492.75; South 89 degrees 39 minutes 55 seconds West 800.00 feet to a corner having Coordinates of X = 2,195,982.41 and Y = 188,488.08; South 00 degrees 20 minutes 05 seconds East 276.79 feet to the point of beginning, containing approximately **268 acres**, all as more particularly outlined on a plat on file in the Office of Mineral Resources, Department of Natural Resources, as provided by the applicant. All bearings, distances and coordinates are based on Louisiana Coordinate System of 1927, (North or South Zone), where applicable.

NOTE: The above description of the Tract nominated for lease has been provided and corrected, where required, exclusively by the nomination party. Any mineral lease selected from this Tract and awarded by the Louisiana State Mineral Board shall be without warranty of any kind, either express, implied, or statutory, including, but not limited to, the implied warranties of merchantability and fitness for a particular purpose. Should the mineral lease awarded by the Louisiana State Mineral Board be subsequently modified, cancelled or abrogated due to the

existence of conflicting leases, operating agreements, private claims or other future obligations or conditions which may affect all or any portion of the leased Tract, it shall not relieve the Lessee of the obligation to pay any bonus due thereon to the Louisiana State Mineral Board, not shall the Louisiana State Mineral Board be obligated to refund any consideration paid by the Lessor prior to such modification, cancellation, or abrogation, including, but not limited to, bonuses, rentals and royalties.

NOTE: The Department of Wildlife and Fisheries has designated certain areas in the coastal waters of the State of Louisiana as Oyster Seed Bed Areas. The exact location of those Seed Bed Areas must be obtained from the Department of Wildlife and Fisheries and any work done under a mineral lease from the State of Louisiana may necessarily be conducted in conformity with the rules and regulations promulgated by the said Department of Wildlife and Fisheries for Oyster Seed Bed Areas.

NOTE: The State of Louisiana does hereby reserve, and this lease shall be subject to, the imprescriptible right of surface use in the nature of a servitude in favor of the Department of Natural Resources, including its Offices and Commissions, for the sole purpose of implementing, constructing, servicing and maintaining approved coastal zone management and/or restoration projects. Utilization of any and all rights derived under this lease by the mineral lessee, its agents, successors or assigns, shall not interfere with nor hinder the reasonable surface use by the Department of Natural Resources, its Offices or Commissions, as herein above reserved.

Applicant: Cypress Energy Corporation

Bidder	Cash Payment	Price / Acre	Rental	Oil	Gas	Other

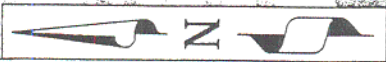

35

34

33

32

T 21 S - R 17 E

T 22 S - R 17 E

S.L. 16790

OAK BAYOU

LITTLE BAY JOSE
BIG BAY JOSE
BAYOU SALE

TR 35000
268 ± ACS.
NOV., 2002

P.O.B.
X= 2,195,984.03'
Y= 188,211.29'

11

10

12

50



TERREBONNE PARISH

TRACT 35001 - Jefferson Parish, Louisiana

All of the lands now or formerly constituting the beds and bottoms of all water bodies of every nature and description, and all islands and other lands formed by accretion, where allowed by law, or by reliction, and excepting tax adjudicated lands, belonging to the State of Louisiana and not presently under mineral lease on November 13, 2002, situated in Jefferson Parish, Louisiana, and more particularly described as follows: Beginning at a point having Coordinates of X = 2,405,630.00 and Y = 319,350.00; thence North 01 degrees 02 minutes 22 seconds West 1,819.30 feet to a point having Coordinates of X = 2,405,597.00 and Y = 321,169.00; thence East 4,323.00 feet to a point having Coordinates of X = 2,409,920.00 and Y = 321,169.00; thence South 1,819.00 feet to a point having Coordinates of X = 2,409,920.00 and Y = 319,350.00; thence West approximately 4,290.00 feet to the point of beginning, containing approximately **128.00 acres**, all as more particularly outlined on a plat on file in the Office of Mineral Resources, Department of Natural Resources, as provided by the applicant. All bearings, distances and coordinates are based on Louisiana Coordinate System of 1927, (North or South Zone), where applicable.

NOTE: The above description of the Tract nominated for lease has been provided and corrected, where required, exclusively by the nomination party. Any mineral lease selected from this Tract and awarded by the Louisiana State Mineral Board shall be without warranty of any kind, either express, implied, or statutory, including, but not limited to, the implied warranties of merchantability and fitness for a particular purpose. Should the mineral lease awarded by the Louisiana State Mineral Board be subsequently modified, cancelled or abrogated due to the existence of conflicting leases, operating agreements, private claims or other future obligations or conditions which may affect all or any portion of the leased Tract, it shall not relieve the Lessee of the obligation to pay any bonus due thereon to the Louisiana State Mineral Board, nor shall the Louisiana State Mineral Board be obligated to refund any consideration paid by the Lessor prior to such modification, cancellation, or abrogation, including, but not limited to, bonuses, rentals and royalties.

NOTE: The Department of Wildlife and Fisheries has designated certain areas in the coastal waters of the State of Louisiana as Oyster Seed Bed Areas. The exact location of those Seed Bed Areas must be obtained from the Department of Wildlife and Fisheries and any work done under a mineral lease from the State of Louisiana may necessarily be conducted in conformity with the rules and regulations promulgated by the said Department of Wildlife and Fisheries for Oyster Seed Bed Areas.

NOTE: The State of Louisiana does hereby reserve, and this lease shall be subject to, the imprescriptible right of surface use in the nature of a servitude in favor of the Department of Natural Resources, including its

Offices and Commissions, for the sole purpose of implementing, constructing, servicing and maintaining approved coastal zone management and/or restoration projects. Utilization of any and all rights derived under this lease by the mineral lessee, its agents, successors or assigns, shall not interfere with nor hinder the reasonable surface use by the Department of Natural Resources, its Offices or Commissions, as herein above reserved.

Applicant: Toledo Exploration Company

Bidder	Cash Payment	Price / Acre	Rental	Oil	Gas	Other



53

T 18S- R 24E

THREE BAYOU

TR 35001
128 ± ACS.
NOV., 2002



P.O.B.
X=2,405,630.00
Y= 319,350.00

Maurice

+ Mile
20

LONG BAY

BAYOU

ST DENIS

JEFFERSON PARISH, LOUISIANA

SCALE: 1 INCH = 2,000 FEET
LOUISIANA COORDINATE SYSTEM OF 1927, SOUTH ZONE

TRACT 35002 - Orleans Parish, Louisiana

All of the lands now or formerly constituting the beds and bottoms of all water bodies of every nature and description, and all islands and other lands formed by accretion, where allowed by law, or by reliction, and excepting tax adjudicated lands, belonging to the State of Louisiana and not presently under mineral lease on November 13, 2002, situated in Orleans Parish, Louisiana, and more particularly described as follows: Beginning at a point having Coordinates of X = 2,465,701.70 and Y = 513,550.46; thence South 18,432.90 feet to a point having Coordinates of X = 2,465,701.70 and Y = 495,117.56; thence West 8,950.70 feet to a point having Coordinates of X = 2,456,751.00 and Y = 495,117.56; thence North 18,432.90 feet to a point having Coordinates of X = 2,456,751.00 and Y = 513,550.46; thence East 8,950.70 feet to the point of beginning, containing approximately **15 acres**, all as more particularly outlined on a plat on file in the Office of Mineral Resources, Department of Natural Resources, as provided by the applicant. All bearings, distances and coordinates are based on Louisiana Coordinate System of 1927, (North or South Zone), where applicable.

NOTE: The above description of the Tract nominated for lease has been provided and corrected, where required, exclusively by the nomination party. Any mineral lease selected from this Tract and awarded by the Louisiana State Mineral Board shall be without warranty of any kind, either express, implied, or statutory, including, but not limited to, the implied warranties of merchantability and fitness for a particular purpose. Should the mineral lease awarded by the Louisiana State Mineral Board be subsequently modified, cancelled or abrogated due to the existence of conflicting leases, operating agreements, private claims or other future obligations or conditions which may affect all or any portion of the leased Tract, it shall not relieve the Lessee of the obligation to pay any bonus due thereon to the Louisiana State Mineral Board, nor shall the Louisiana State Mineral Board be obligated to refund any consideration paid by the Lessor prior to such modification, cancellation, or abrogation, including, but not limited to, bonuses, rentals and royalties.

NOTE: The Office of Mineral Resources will require a minimum bonus of \$230 per acre and a minimum royalty of 23%.

NOTE: The State of Louisiana does hereby reserve, and this lease shall be subject to, the imprescriptible right of surface use in the nature of a servitude in favor of the Department of Natural Resources, including its Offices and Commissions, for the sole purpose of implementing, constructing, servicing and maintaining approved coastal zone management and/or restoration projects. Utilization of any and all rights derived under this lease by the mineral lessee, its agents, successors or assigns, shall not interfere with nor hinder the reasonable surface use by the

Department of Natural Resources, its Offices or Commissions, as herein above reserved.

Applicant: Noxxe Energy

Bidder	Cash Payment	Price / Acre	Rental	Oil	Gas	Other

