

to be awarded of the nominated tract.

Any mineral lease of the nominated tract by the Louisiana State Mineral Board shall be without warranty of any kind, either express, implied, or statutory, including, but not limited to, the implied warranties or merchantability and fitness for a particular purpose. Should the mineral lease of the nominated tract awarded by the Louisiana State Mineral Board be subsequently modified, cancelled or abrogated due to the existence of conflicting leases, operating agreements, private claims or other existing or future obligations or conditions which may affect all or any portion of the leased tract, it shall not relieve the Lessee of the obligation to pay any bonus due thereon to the Louisiana State Mineral Board, nor shall the Louisiana State Mineral Board be obligated to refund any consideration paid by the Lessee prior to such modification, cancellation, or abrogation, including, but not limited to, bonuses, rents and royalties.

NOTE: The above tract is located in or near an oyster restricted area and all operations in such area must be conducted in strict conformity with the stipulations and/or regulations of the Louisiana Department of Wildlife and Fisheries.

NOTE: The State of Louisiana does hereby reserve, and this lease shall be subject to, the imprescriptible right of surface use in the nature of a servitude in favor of the Department of Natural Resources, including its Offices and Commissions, for the sole purpose of implementing, constructing, servicing and maintaining approved coastal zone management and/or restoration projects. Utilization of any and all rights derived under this lease by the mineral lessee, its agents, successors or assigns, shall not interfere with nor hinder the reasonable surface use by the Department of Natural Resources, its Offices or Commissions, as hereinabove reserved.

Applicant: Kevin Caliva & Associates, Ltd.

Bidder	Cash Payment	Price / Acre	Rental	Oil	Gas	Other

# ST. MARY PARISH, LOUISIANA

## T16S-R8E

### WEST COTE BLANCHE BAY

P.O.B.  
X=1,899,428.08  
Y=355,300.00

SEC 15

SEC 14

SEC 13

EAST 6,511.92

X=1,905,940.00

Y=355,300.00

STATE LEASE 16584

SEC 23

X=1,905,940.00

Y=352,140.00

STATE LEASE 16585

BAYOU

SEC 24

X=1,909,280.00

Y=352,140.00

STATE LEASE 16861

Marone Point

Pt. No Point

### EAST COTE BLANCHE BAY

NORTH 12,800.00

**TR 33955**  
**2,034 ± ACS.**  
**NOV., 2001**

SOUTH 2,340.00

X=1,909,280.00

Y=349,800.00

STATE LEASE 16586

SOUTH 5,700.00

X=1,909,280.00

Y=344,100.00

SOUTH 1,600.00

### EAST COTE BLANCHE BAY

SAND FIELD

X=1,899,428.08  
Y=342,500.00

WEST 3,571.92'

X=1,903,000.00  
Y=342,500.00

WEST 6,280.00'

X=1,909,280.00  
Y=342,500.00

EAST LAKE SAND AND GAS FIELD

EAST LAKE OIL AND GAS FIELD

Platform

STATE LEASE 16381

Scale: 1" = 2,000'

**TRACT 33956 - St. Mary Parish, Louisiana**

All of the lands now or formerly constituting the beds and bottoms of all water bodies of every nature and description and all islands and other lands formed by accretion or reliction, except tax lands, owned by and not under mineral lease from the State of Louisiana on November 14, 2001, situated in St. Mary Parish, Louisiana, within the following described boundaries: Beginning at a point having Coordinates of X = 2,004,315.00 and Y = 393,500.00; thence West 2,297.40 feet to a point having Coordinates of X = 2,002,017.60 and Y = 393,500.00; thence South 484.79 feet to Point Q of Tract 1 as shown on "PLAT OF SURVEY OF BOUNDARY LINE BETWEEN LANDS COVERED AND AFFECTED BY STATE LEASE NO. 2963 AND ABUTTING AND CONTIGUOUS LANDS COVERED AND AFFECTED BY ZENOR-COCKRELL, ET AL, LEASES AND AN UNLEASED TRACT OWNED BY THE STATE OF LOUISIANA", said plat being dated February 4, 1076, revised June 2, 1976. Said Point Q having Coordinates of X = 2,002,017.60 and Y = 393,015.21; thence South 10 degrees 30 minutes 00 seconds East 500.00 feet along the Easterly boundary of said Tract 1 to a point having Coordinates of X = 2,002,108.72 and Y = 392,523.58; thence South 52 degrees 19 minutes 30 seconds West approximately 3,400 feet along the Southeasterly boundary of said Tract 1 to its intersection with the West line of the Northern portion of State Lease No. 1685, as amended, released on October 11, 1994, lying North of CA-1-SU; thence Southerly approximately 100 feet along said West line to the Northwest corner of said State Lease No. 1685; thence Southeasterly along the Northern boundary of said State Lease No. 1685 to its most Easterly Northeast corner; thence Northerly approximately 9,300 feet along a projection of the Eastern boundary of said State Lease No. 1685 to its intersection with the Southern meander line of 1857; thence along the said Southern meander line of 1857 the following courses: Westerly, Northwesterly, Westerly, Southwesterly and Westerly to a point having a Coordinate of X = 2,004,315.00; thence South approximately 850 feet to the point of beginning, **LESS AND EXCEPT** all that portion of State Lease No. 1685, as amended, that may lie within the above described tract, containing approximately **205 acres**, as shown outlined on a plat on file in the Office of Mineral Resources, Department of Natural Resources, as provided by the applicant. All bearings, distances and coordinates are based on Louisiana Coordinate System of 1927 (South Zone).

NOTE: The above description of the tract nominated for lease has been provided exclusively by the party nominating the tract for lease. The Louisiana State Mineral Board makes no representation as to the accuracy of the description of the nominated tract or its suitability for lease. The Louisiana State Mineral Board has made no inspection of the nominated tract for the existence of conflicting leases, operating agreements, private claims or other existing or future obligations or conditions which may affect all or any portion of the nominated tract or its suitability for lease.

Maps depicting the nominated tract, containing the bearings, distances and coordinates of the nominated tract based on the Louisiana Coordinate System of 1927, North or South Zone, as applicable, are available for public inspection and review at the offices of the Louisiana State Mineral Board from 10:00 a.m. to 3:00 p.m. Monday - Friday.

In the event of conflict between the description of the nominated tract set forth above and the description of the nominated property

as contained on the maps maintained at the offices of the Louisiana State Mineral Board, the Louisiana State Mineral Board maps shall prevail and shall provide the final property description of the lease to be awarded of the nominated tract.

Any mineral lease of the nominated tract by the Louisiana State Mineral Board shall be without warranty of any kind, either express, implied, or statutory, including, but not limited to, the implied warranties or merchantability and fitness for a particular purpose. Should the mineral lease of the nominated tract awarded by the Louisiana State Mineral Board be subsequently modified, cancelled or abrogated due to the existence of conflicting leases, operating agreements, private claims or other existing or future obligations or conditions which may affect all or any portion of the leased tract, it shall not relieve the Lessee of the obligation to pay any bonus due thereon to the Louisiana State Mineral Board, nor shall the Louisiana State Mineral Board be obligated to refund any consideration paid by the Lessee prior to such modification, cancellation, or abrogation, including, but not limited to, bonuses, rents and royalties.

NOTE: The State of Louisiana does hereby reserve, and this lease shall be subject to, the imprescriptible right of surface use in the nature of a servitude in favor of the Department of Natural Resources, including its Offices and Commissions, for the sole purpose of implementing, constructing, servicing and maintaining approved coastal zone management and/or restoration projects. Utilization of any and all rights derived under this lease by the mineral lessee, its agents, successors or assigns, shall not interfere with nor hinder the reasonable surface use by the Department of Natural Resources, its Offices or Commissions, as hereinabove reserved.

Applicant: Angela West

Bidder	Cash Payment	Price / Acre	Rental	Oil	Gas	Other

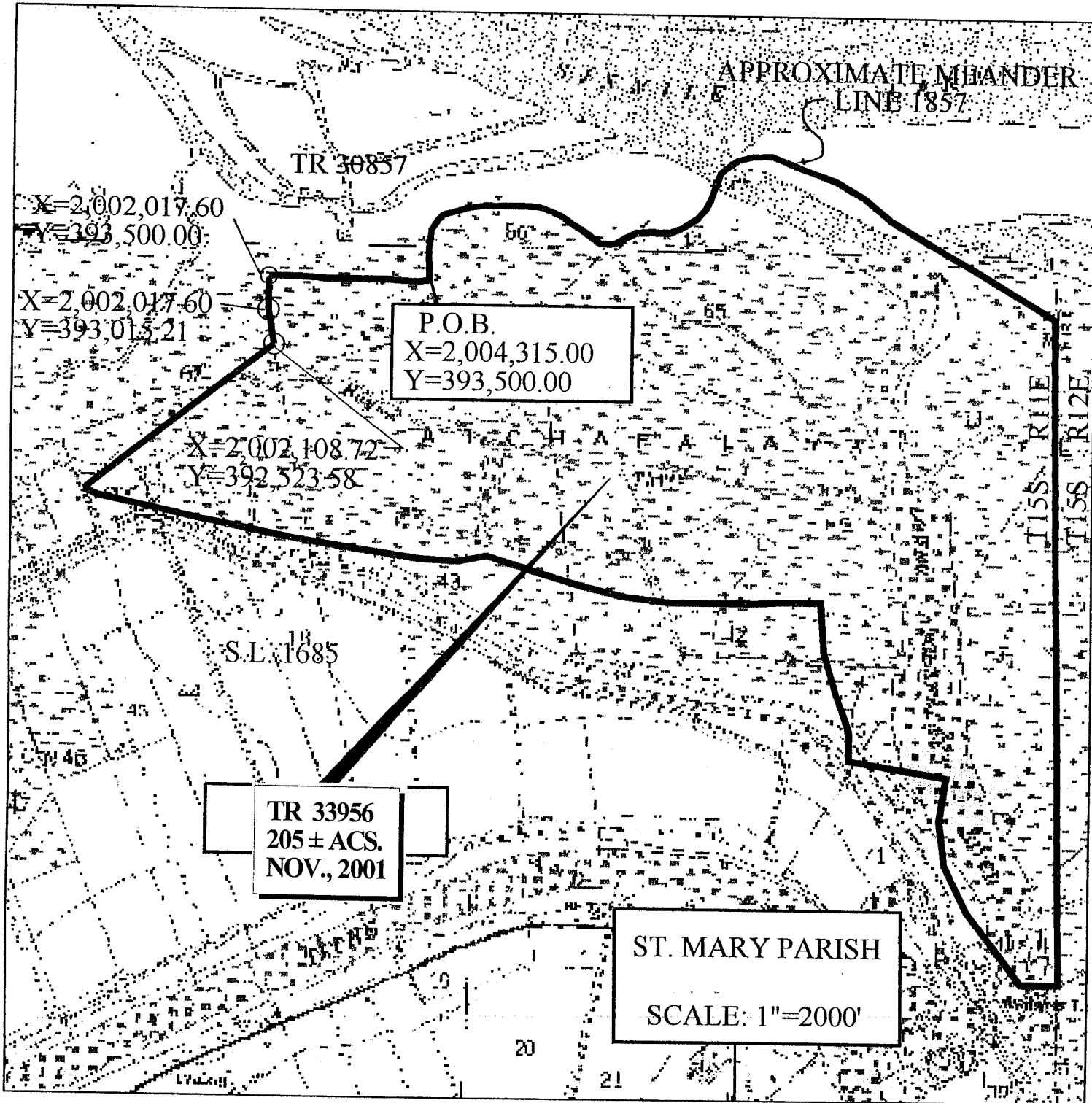

**TRACT 33957 - Plaquemines Parish, Louisiana**

All of the lands now or formerly constituting the beds and bottoms of all water bodies of every nature and description and all islands and other lands formed by accretion or reliction, except tax lands, owned by and not under mineral lease from the State of Louisiana on November 14, 2001, situated in Plaquemines Parish, Louisiana, within the following described boundaries: Beginning at a point having Coordinates of X = 2,630,900.00 and Y = 209,600.00; thence West 8,500.00 feet to a point having Coordinates of X = 2,622,400.00 and Y = 209,600.00; thence North 11,100.00 feet to a point having Coordinates of X = 2,622,400.00 and Y = 220,700.00; thence East 8,500.00 feet to a point having Coordinates of X = 2,630,900.00 and Y = 220,700.00; thence South 11,100.00 feet to the point of beginning, containing approximately **152 acres**, as shown outlined on a plat on file in the Office of Mineral Resources, Department of Natural Resources, as provided by the applicant. All bearings, distances and coordinates are based on Louisiana Coordinate System of 1927 (South Zone).

NOTE: The above description of the tract nominated for lease has been provided exclusively by the party nominating the tract for lease. The Louisiana State Mineral Board makes no representation as to the accuracy of the description of the nominated tract or its suitability for lease. The Louisiana State Mineral Board has made no inspection of the nominated tract for the existence of conflicting leases, operating agreements, private claims or other existing or future obligations or conditions which may affect all or any portion of the nominated tract or its suitability for lease.

Maps depicting the nominated tract, containing the bearings, distances and coordinates of the nominated tract based on the Louisiana Coordinate System of 1927, North or South Zone, as applicable, are available for public inspection and review at the offices of the Louisiana State Mineral Board from 10:00 a.m. to 3:00 p.m. Monday - Friday.

In the event of conflict between the description of the nominated tract set forth above and the description of the nominated property as contained on the maps maintained at the offices of the Louisiana State Mineral Board, the Louisiana State Mineral Board maps shall prevail and shall provide the final property description of the lease to be awarded of the nominated tract.

Any mineral lease of the nominated tract by the Louisiana State Mineral Board shall be without warranty of any kind, either express, implied, or statutory, including, but not limited to, the implied warranties or merchantability and fitness for a particular purpose. Should the mineral lease of the nominated tract awarded by the Louisiana State Mineral Board be subsequently modified, cancelled or abrogated due to the existence of conflicting leases, operating agreements, private claims or other existing of future obligations or conditions which may affect all or any portion of the leased tract, it shall not relieve the Lessee of the obligation to pay any bonus due thereon to the Louisiana State Mineral Board, nor shall the Louisiana State Mineral Board be obligated to refund any consideration paid by the Lessee prior to such modification, cancellation, or abrogation, including, but not limited to, bonuses, rents and royalties.

NOTE: The above tract is located in or near an oyster restricted area and all operations in such area must be conducted in strict conformity with the stipulations and/or regulations of the Louisiana Department of Wildlife and Fisheries.

NOTE: The State of Louisiana does hereby reserve, and this lease shall be subject to, the imprescriptible right of surface use in the nature of a servitude in favor of the Department of Natural Resources, including its Offices and Commissions, for the sole purpose of implementing, constructing, servicing and maintaining approved coastal zone management and/or restoration projects. Utilization of any and all rights derived under this lease by the mineral lessee, its agents, successors or assigns, shall not interfere with nor hinder the reasonable surface use by the Department of Natural Resources, its Offices or Commissions, as hereinabove reserved.

Applicant: Dark Star Oil & Gas Co.

Bidder	Cash Payment	Price / Acre	Rental	Oil	Gas	Other

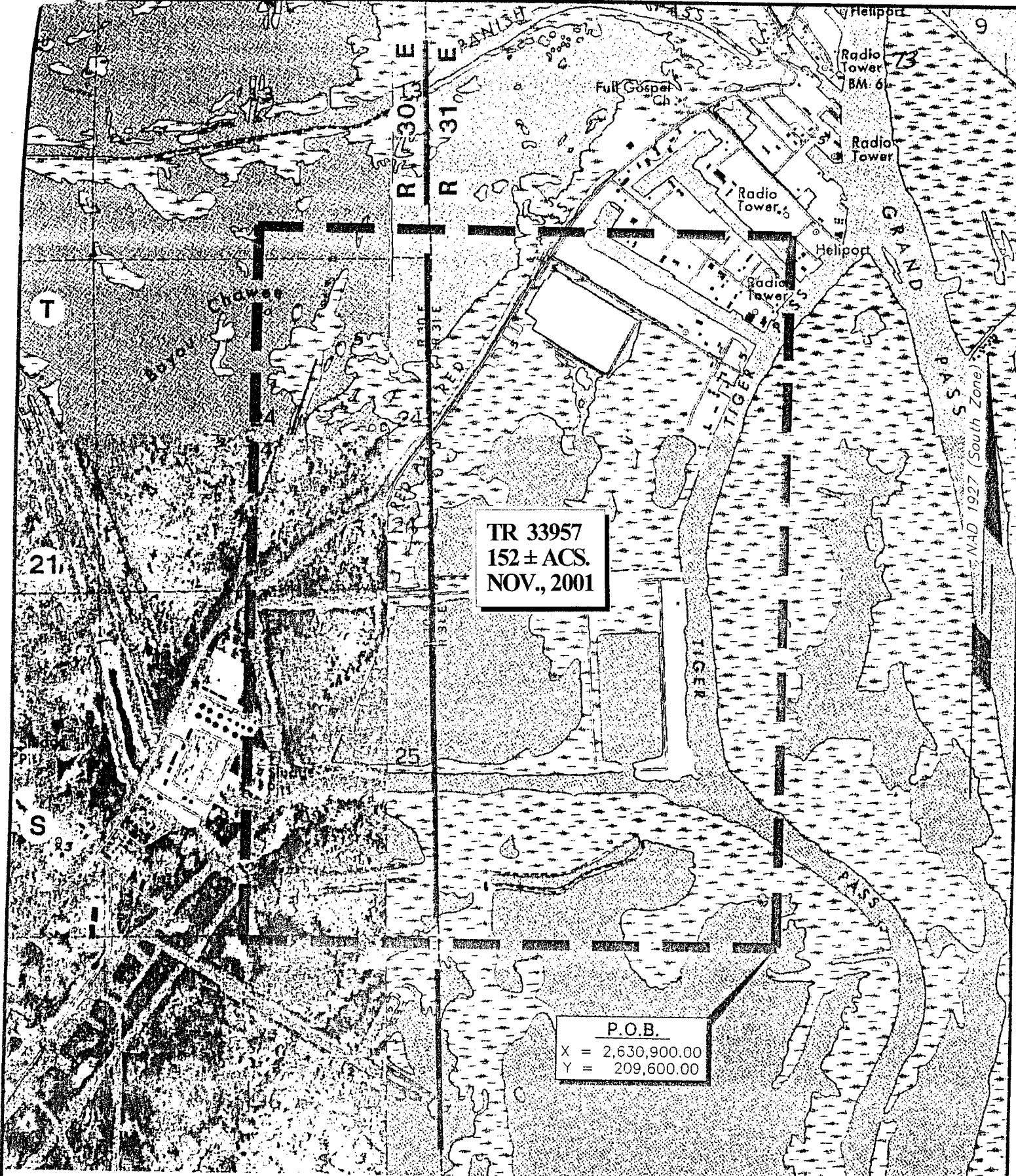

TR 33957  
152 ± ACS.  
NOV., 2001

P.O.B.  
X = 2,630,900.00  
Y = 209,600.00

PLAQUEMINES PARISH, LOUISIANA

SCALE : 1" = 2000'



**TRACT 33958 - Plaquemines Parish, Louisiana**

All of the lands now or formerly constituting the beds and bottoms of all water bodies of every nature and description and all islands and other lands formed by accretion or reliction, except tax lands, owned by and not under mineral lease from the State of Louisiana on November 14, 2001, situated in Plaquemines Parish, Louisiana, within the following described boundaries: Beginning at a point having Coordinates of X = 2,630,900.00 and Y = 209,600.00; thence North 11,100.00 feet to a point having Coordinates of X = 2,630,900.00 and Y = 220,700.00; thence East 10,400.00 feet to a point having Coordinates of X = 2,641,300.00 and Y = 220,700.00; thence South 11,100.00 feet to a point having Coordinates of X = 2,641,300.00 and Y = 209,600.00; thence West 10,400.00 feet to the point of beginning, containing approximately **405 acres**, as shown outlined on a plat on file in the Office of Mineral Resources, Department of Natural Resources, as provided by the applicant. All bearings, distances and coordinates are based on Louisiana Coordinate System of 1927 (South Zone).

NOTE: The above description of the tract nominated for lease has been provided exclusively by the party nominating the tract for lease. The Louisiana State Mineral Board makes no representation as to the accuracy of the description of the nominated tract or its suitability for lease. The Louisiana State Mineral Board has made no inspection of the nominated tract for the existence of conflicting leases, operating agreements, private claims or other existing or future obligations or conditions which may affect all or any portion of the nominated tract or its suitability for lease.

Maps depicting the nominated tract, containing the bearings, distances and coordinates of the nominated tract based on the Louisiana Coordinate System of 1927, North or South Zone, as applicable, are available for public inspection and review at the offices of the Louisiana State Mineral Board from 10:00 a.m. to 3:00 p.m. Monday - Friday.

In the event of conflict between the description of the nominated tract set forth above and the description of the nominated property as contained on the maps maintained at the offices of the Louisiana State Mineral Board, the Louisiana State Mineral Board maps shall prevail and shall provide the final property description of the lease to be awarded of the nominated tract.

Any mineral lease of the nominated tract by the Louisiana State Mineral Board shall be without warranty of any kind, either express, implied, or statutory, including, but not limited to, the implied warranties or merchantability and fitness for a particular purpose. Should the mineral lease of the nominated tract awarded by the Louisiana State Mineral Board be subsequently modified, cancelled or abrogated due to the existence of conflicting leases, operating agreements, private claims or other existing of future obligations or conditions which may affect all or any portion of the leased tract, it shall not relieve the Lessee of the obligation to pay any bonus due thereon to the Louisiana State Mineral Board, nor shall the Louisiana State Mineral Board be obligated to refund any consideration paid by the Lessee prior to such modification, cancellation, or abrogation, including, but not limited to, bonuses, rents and royalties.