

**STATE
AGENCY
TRACTS**

NOT TO BE USED WITH A PORTION BID
FOR INFORMATIONAL PURPOSES ONLY!

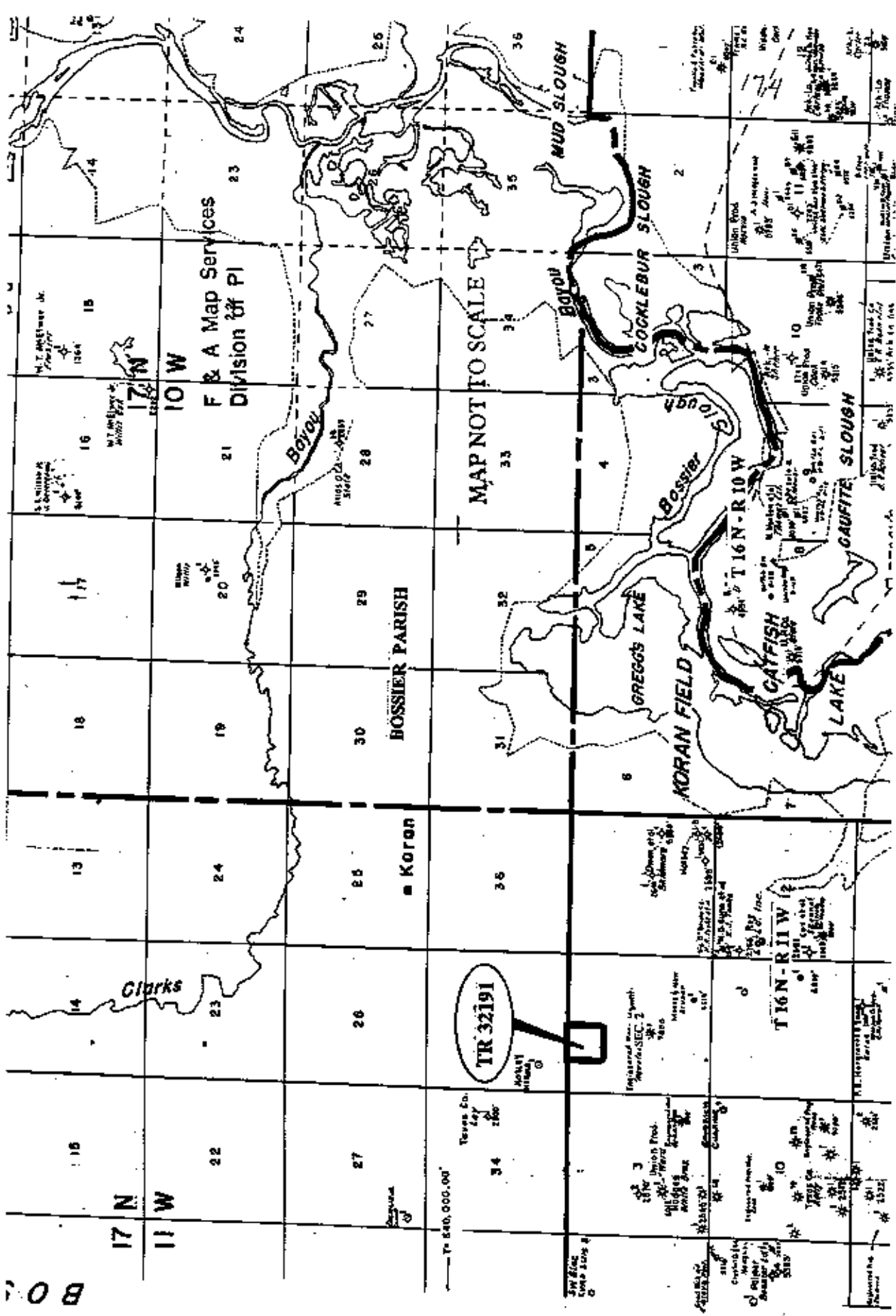

TRACT 32191 - STATE AGENCY - Bossier Parish, Louisiana

A certain tract of land belonging to and not under mineral lease from the Bossier Parish Police Jury, on November 10, 1999, being more fully described as follows: The Northeast Quarter of the Northwest Quarter of Section 2, Township 16 North, Range 11 West, Bossier Parish, Louisiana, excluding beds and bottoms of all navigable waters, containing approximately 40 acres, as shown outlined in red on a plat on file in the Office of Mineral Resources, Department of Natural Resources.

Applicant: Elm Grove Efforts to Agency and by Resolution of the Bossier Parish Police Jury authorizing the Mineral Board to act in its behalf.

Bidder	Cash Payment	Price / Acre	Rental	Oil	Gas	Other

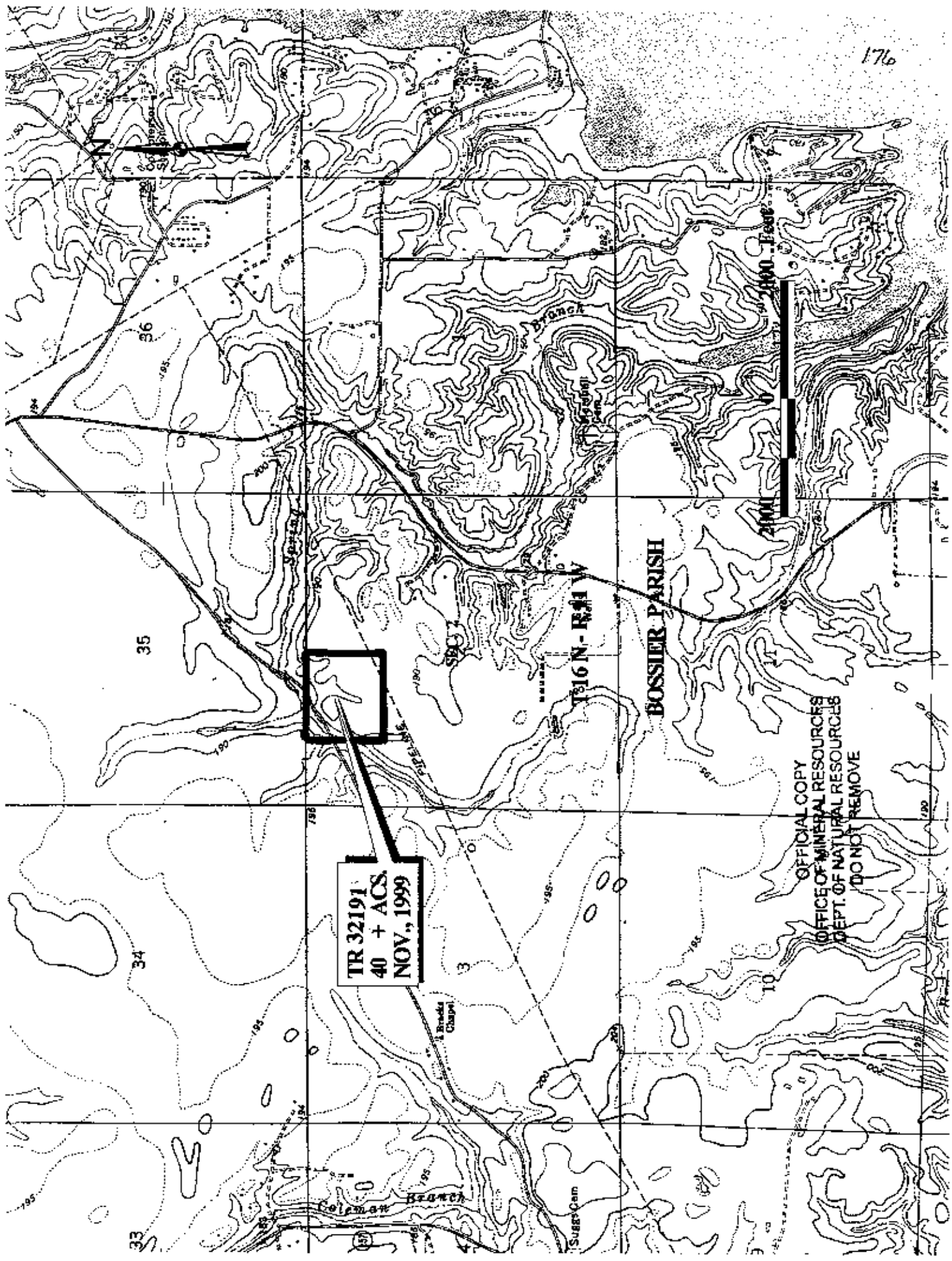

TR 32191
40 + ACS
NOV., 1999

BOSSIER PARISH

T16N - R41W

OFFICIAL COPY
OFFICE OF MINERAL RESOURCES
DEPT. OF NATURAL RESOURCES
DO NOT REMOVE

NOT TO BE USED WITH A PORTION BID
FOR INFORMATIONAL PURPOSES ONLY!

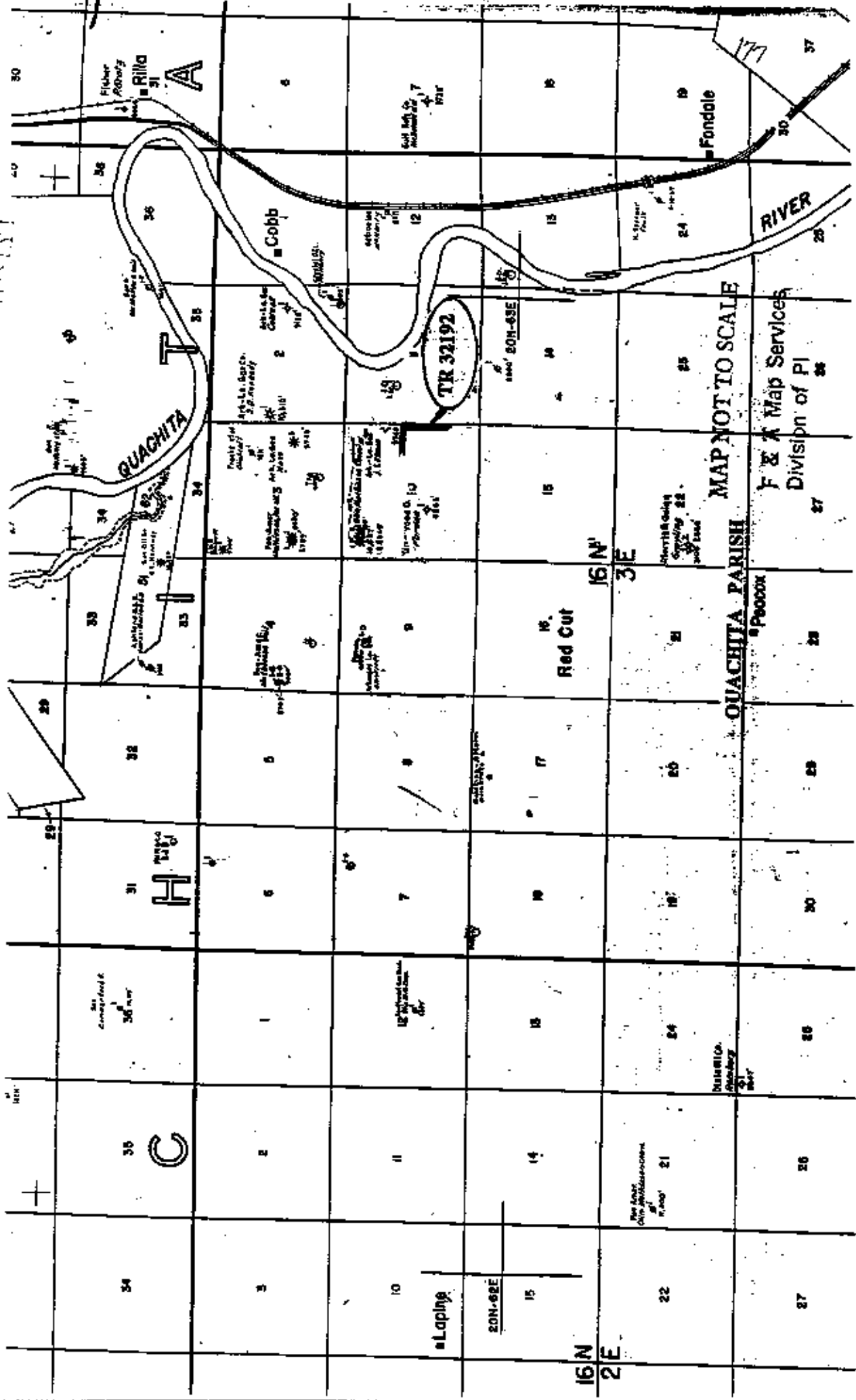

F & A Map Services
Division of PI

TRACT 32192 - STATE AGENCY - Ouachita Parish, Louisiana

A certain tract of land belonging to and not under mineral lease from the Ouachita Parish Police Jury, on November 10, 1999, being more fully described as follows: All the right, title and interest in and to certain roads located in the Southeast Quarter of the Northeast Quarter and the Northeast Quarter of the Southeast Quarter of Section 10, Township 16 North, Range 3 East, Ouachita Parish, Louisiana, and being further described in that certain plat of the J.T. Vinson Subdivision, recorded in Plat Book 8, Page 32 of the Records of Ouachita Parish, Louisiana, also being designated as Tract 13 of the Hosston B SU K Unit as described in Conservation Order No. 503-B-10 excluding beds and bottoms of all navigable waters, containing approximately 3.23 acres, as shown outlined in red on a plat on file in the Office of Mineral Resources, Department of Natural Resources.

Applicant: Brammer Keystone Energy, LLC to Agency and by Resolution of the Ouachita Parish Police Jury authorizing the Mineral Board to act in its behalf.

Bidder	Cash Payment	Price / Acre	Rental	Oil	Gas	Other

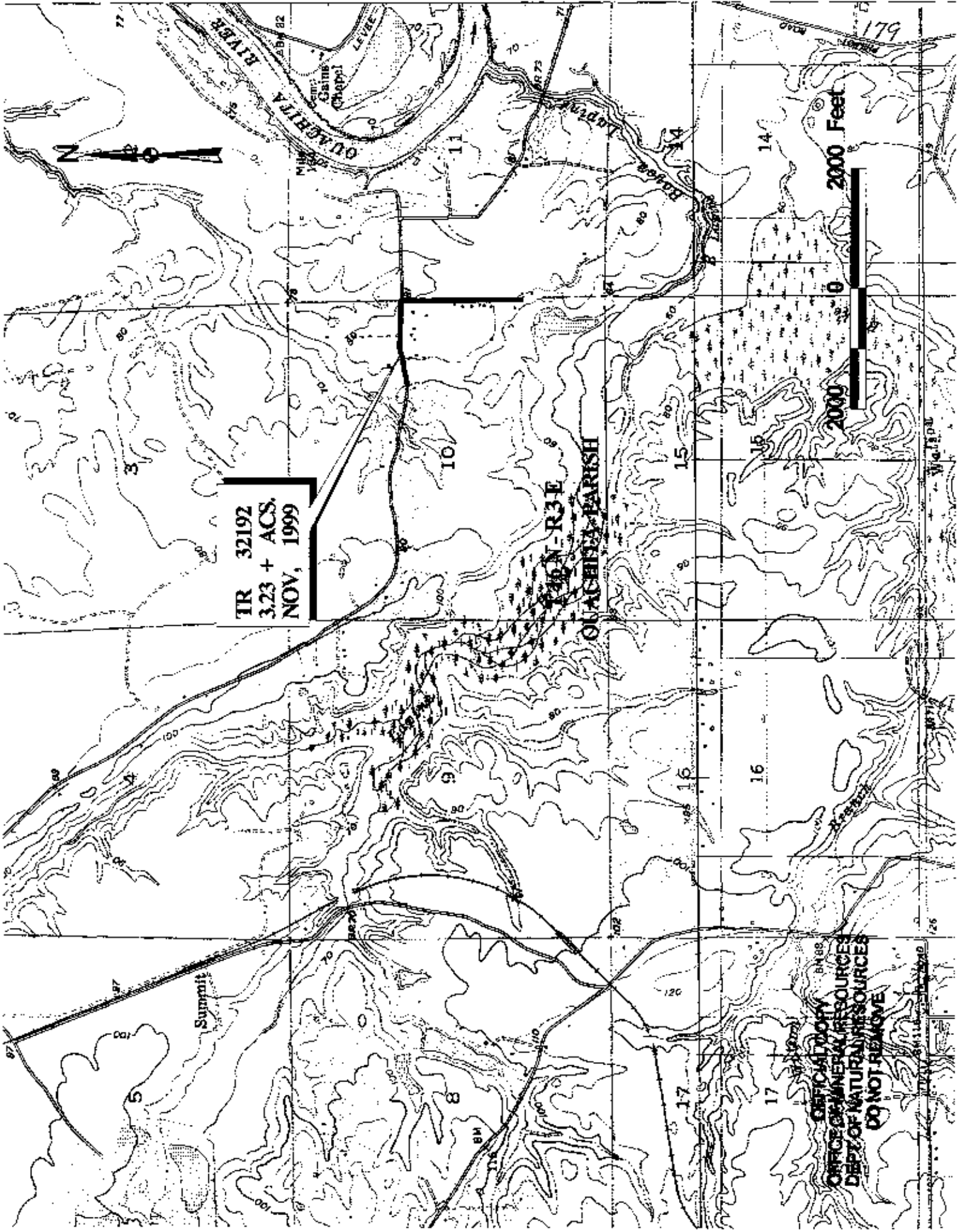

NOT TO BE USED WITH A PORTION BID
FOR INFORMATIONAL PURPOSES ONLY!

F & A Map Services
Division of PI

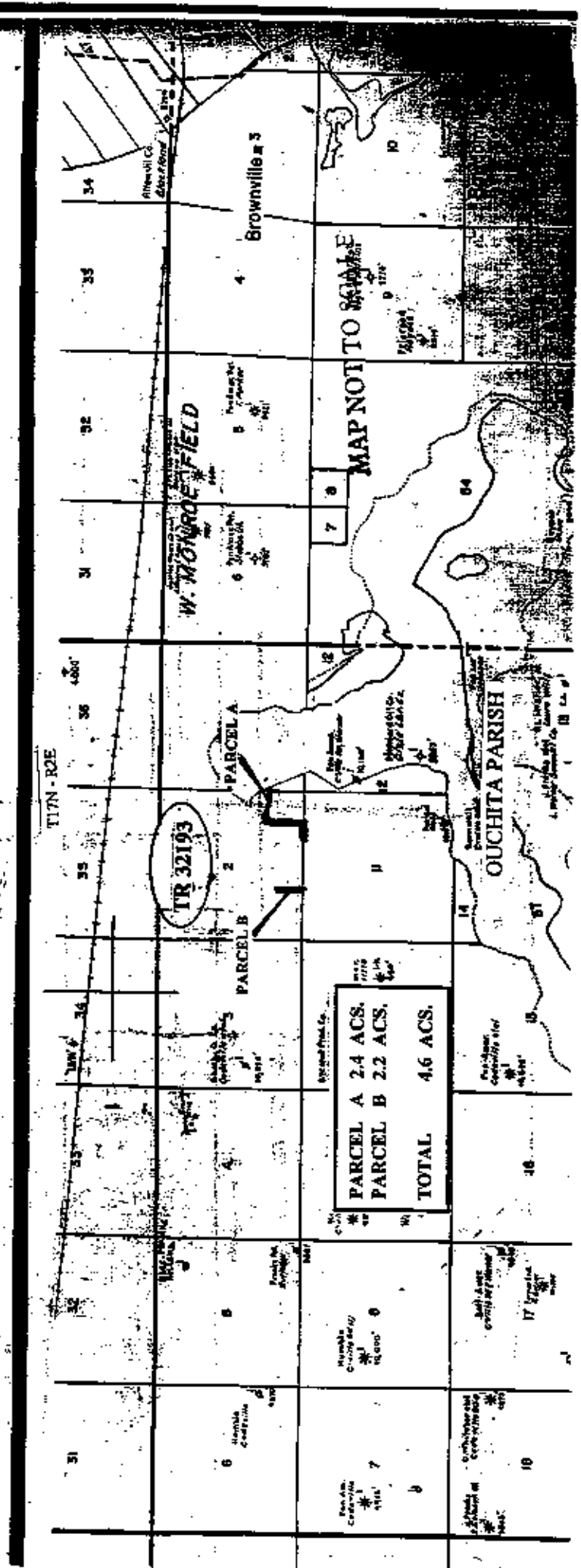

TRACT 32193 - STATE AGENCY - Ouachita Parish, Louisiana

A certain tract of land belonging to and not under mineral lease from the Ouachita Parish Police Jury, on November 10, 1999, being more fully described as follows:

Parcel A:

A certain tract of land located in Section 2, Township 17 North, Range 2 East, described in that certain Act of Exchange between Bancroft Bag, Inc. and Ouachita Parish Police Jury dated March 14, 1965, and recorded in Book 830, Page 687 of the Records of the Ouachita Parish, Louisiana containing approximately 2.4 acres.

Parcel B:

All of the streets or roads claimed by statutory dedications by virtue of recorded plats of record in Ouachita Parish subdivisions situated in the Southeast Quarter of the Southwest Quarter of Section 2, Township 17 North, Range 2 East, Ouachita Parish, Louisiana, containing approximately 2.2 acres.

The above two parcels are estimated to contain in the aggregate approximately 4.6 acres, excluding beds and bottoms of all navigable waters, as shown outlined in red on a plat on file in the Office of Mineral Resources, Department of Natural Resources.

Applicant: Will-Drill Resources, Inc. to Agency and by Resolution of the Ouachita Parish Police Jury authorizing the Mineral Board to act in its behalf.

Bidder	Cash Payment	Price / Acre	Rental	Oil	Gas	Other

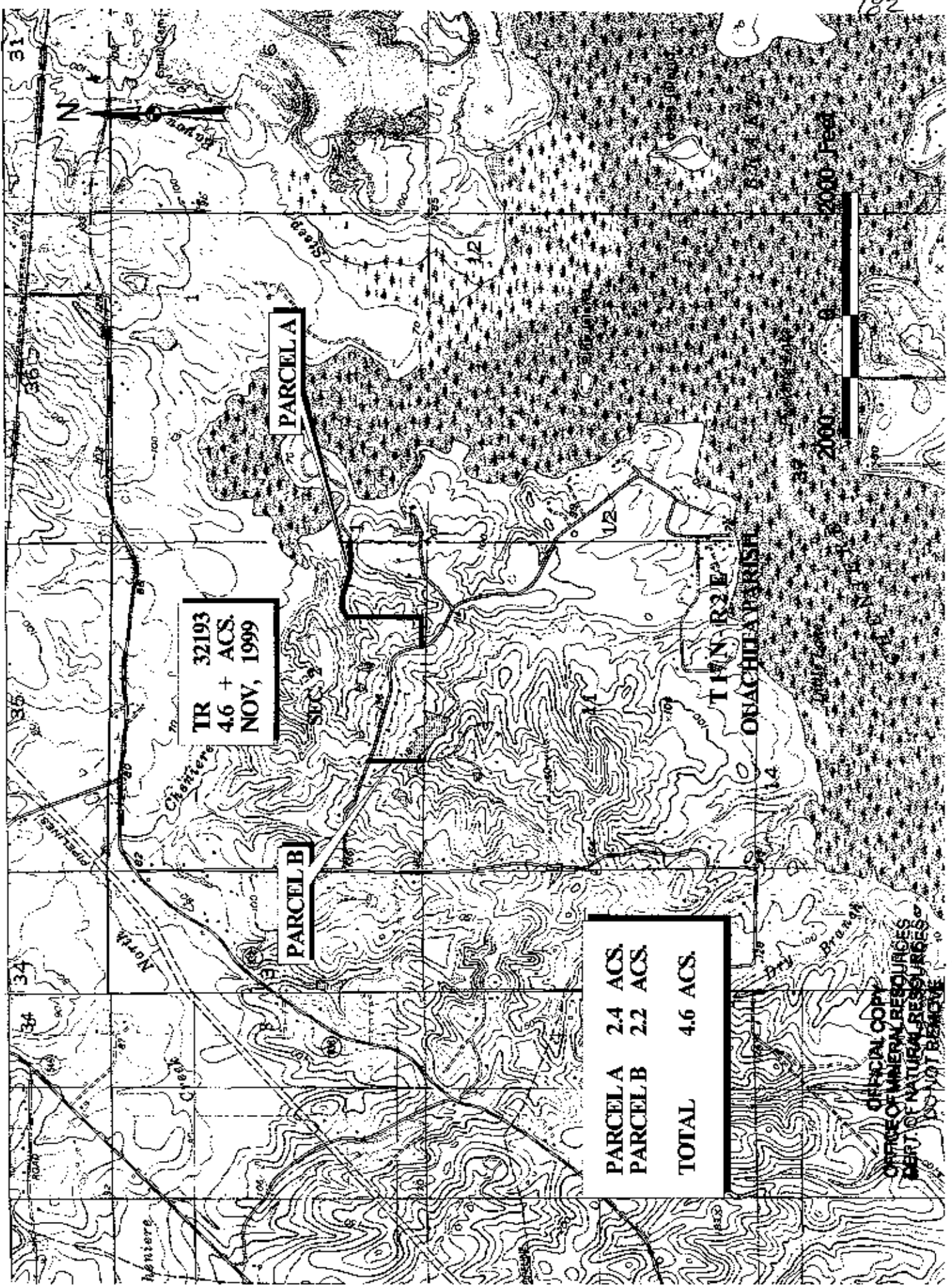

TR 32193
4.6 + ACS.
NOV, 1999

PARCELA A

PARCELA B

PARCELA 2.4 ACS.
PARCELA B 2.2 ACS.
TOTAL 4.6 ACS.

T14N R2E
ONACHITA PARISH

OFFICIAL COPY
OFFICE OF MINERAL RESOURCES
DEPT. OF NATURAL RESOURCES
DO NOT REMOVE

TRACT 32194 - WITHDRAWN PER APPLICANT

Bidder	Cash Payment	Price / Acre	Rental	Oil	Gas	Other

NOT TO BE USED WITH A PORTION BID
FOR INFORMATIONAL PURPOSES ONLY!

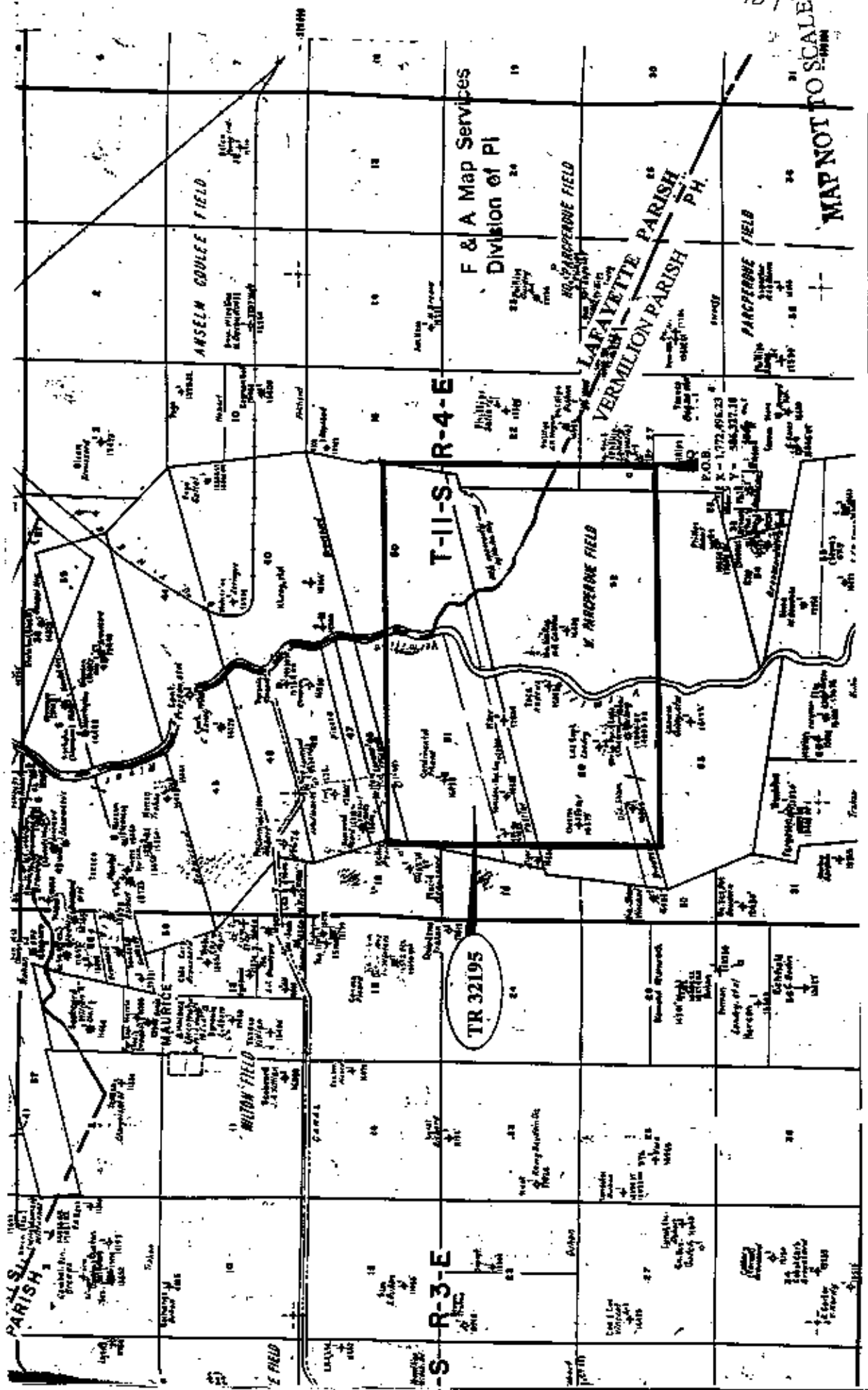

184
MAP NOT TO SCALE

TRACT 32195 - STATE AGENCY - Vermilion Parish, Louisiana

A certain tract of land belonging to and not under mineral lease from the Vermilion Parish Police Jury, on November 10, 1999, being more fully described as follows: All of the rights, title and interest in any highways, right-of-ways, roads or other lands owned by and not presently under mineral lease from the Vermilion Parish Police Jury, Vermilion Parish, Louisiana, and being located within the following described boundaries: Beginning at a point having Coordinates of X = 1,772,496.23 and Y = 506,327.18; thence West 14,396.23 feet to a point having Coordinates of X = 1,758,100.00 and Y = 506,327.18; thence North 10,372.82 feet to a point having Coordinates of X = 1,758,100.00 and Y = 516,700.00; thence East 14,396.23 feet to a point having Coordinates of X = 1,772,496.23 and Y = 516,700.00; thence South 10,372.82 feet to the point of beginning, excluding beds and bottoms of all navigable waters, containing approximately 48 acres, as shown outlined in red on a plat on file in the Office of Mineral Resources, Department of Natural Resources. All bearings, distances and coordinates are based on Louisiana Coordinate System of 1927 (South Zone).

Applicant: White Mountain Royalty Corporation to Agency and by Letter of the Vermilion Parish Police Jury authorizing the Mineral Board to act in its behalf.

Bidder	Cash Payment	Price / Acre	Rental	Oil	Gas	Other



TR 32195
48 + ACS.
NOV, 1999

P.O.B.
X= 1,772,496.23
Y= 506,327.18

OFFICE OF AIG/CAD
OFFICE OF ENVIRONMENTAL RESOURCES
DEPARTMENT OF NATURAL RESOURCES, MS. 97
3-704 DO NOT REMOVE

2000 Feet

2000

5-105

26.7x

5-105

26.7x

5-105

26.7x

NOT TO BE USED WITH A PORTION BID
FOR INFORMATIONAL PURPOSES ONLY!

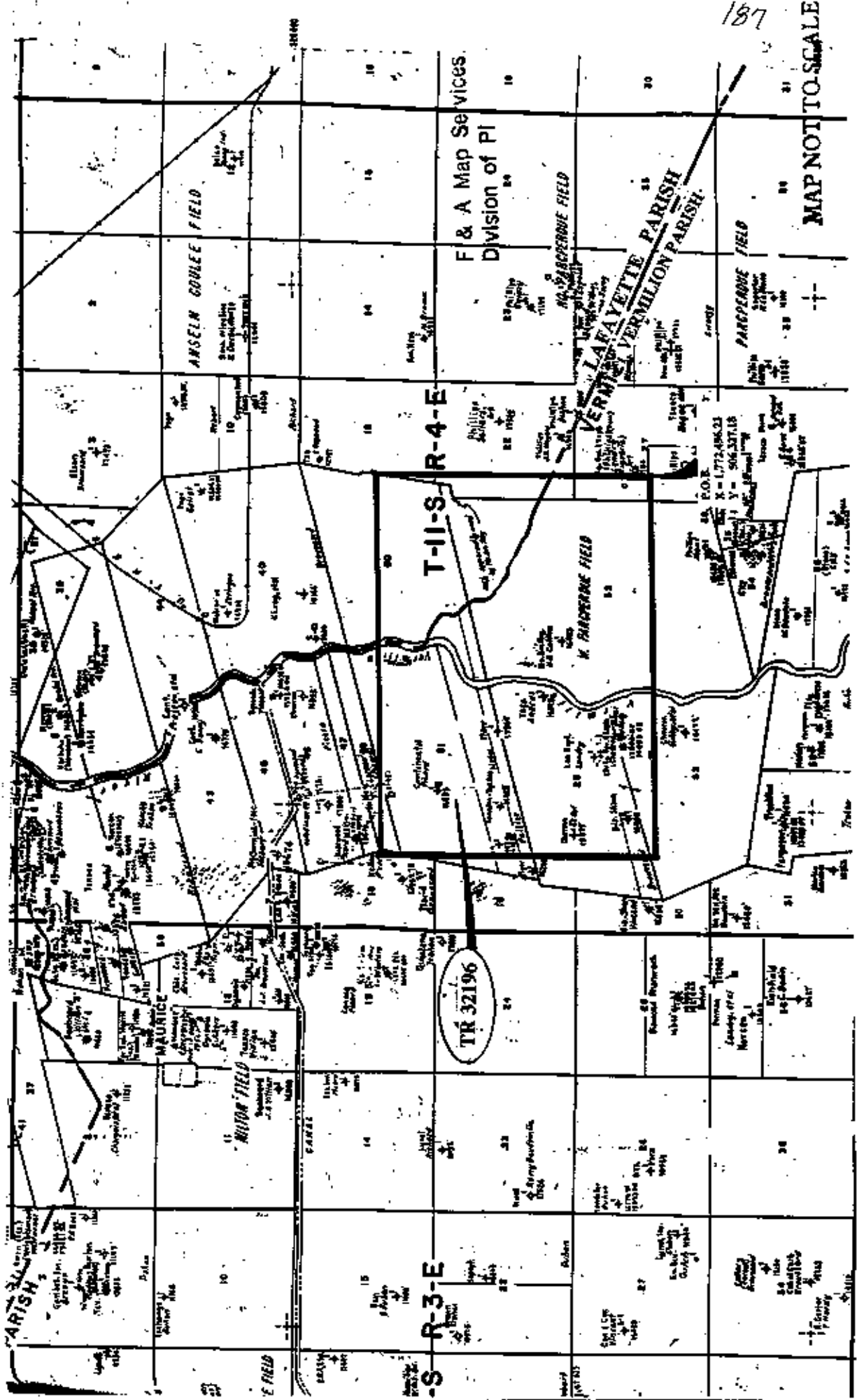

F & A Map Services
Division of PI

MAP NOT TO SCALE

TRACT 32196 - STATE AGENCY - Lafayette and Vermilion Parish, Louisiana

A certain tract of land belonging to and not under mineral lease from the Louisiana Department of Transportation and Development, on November 10, 1999, being more fully described as follows: All of the rights, title and interest in any highways, right-of-ways, roads or other lands owned by and not presently under mineral lease from the Louisiana Department of Transportation and Development, Vermilion Parish, Louisiana, and being located within the following described boundaries: Beginning at a point having Coordinates of X = 1,772,496.23 and Y = 506,327.18; thence West 14,396.23 feet to a point having Coordinates of X = 1,758,100.00 and Y = 506,327.18; thence North 10,372.82 feet to a point having Coordinates of X = 1,758,100.00 and Y = 516,700.00; thence East 14,396.23 feet to a point having Coordinates of X = 1,772,496.23 and Y = 516,700.00; thence South 10,372.82 feet to the point of beginning, excluding beds and bottoms of all navigable waters, containing approximately 13 acres, as shown outlined in red on a plat on file in the Office of Mineral Resources, Department of Natural Resources. All bearings, distances and coordinates are based on Louisiana Coordinate System of 1927 (South Zone).

Applicant: White Mountain Royalty Corporation to Agency and by Letter of the Louisiana Department of Transportation and Development authorizing the Mineral Board to act in its behalf.

Bidder	Cash Payment	Price / Acre	Rental	Oil	Gas	Other

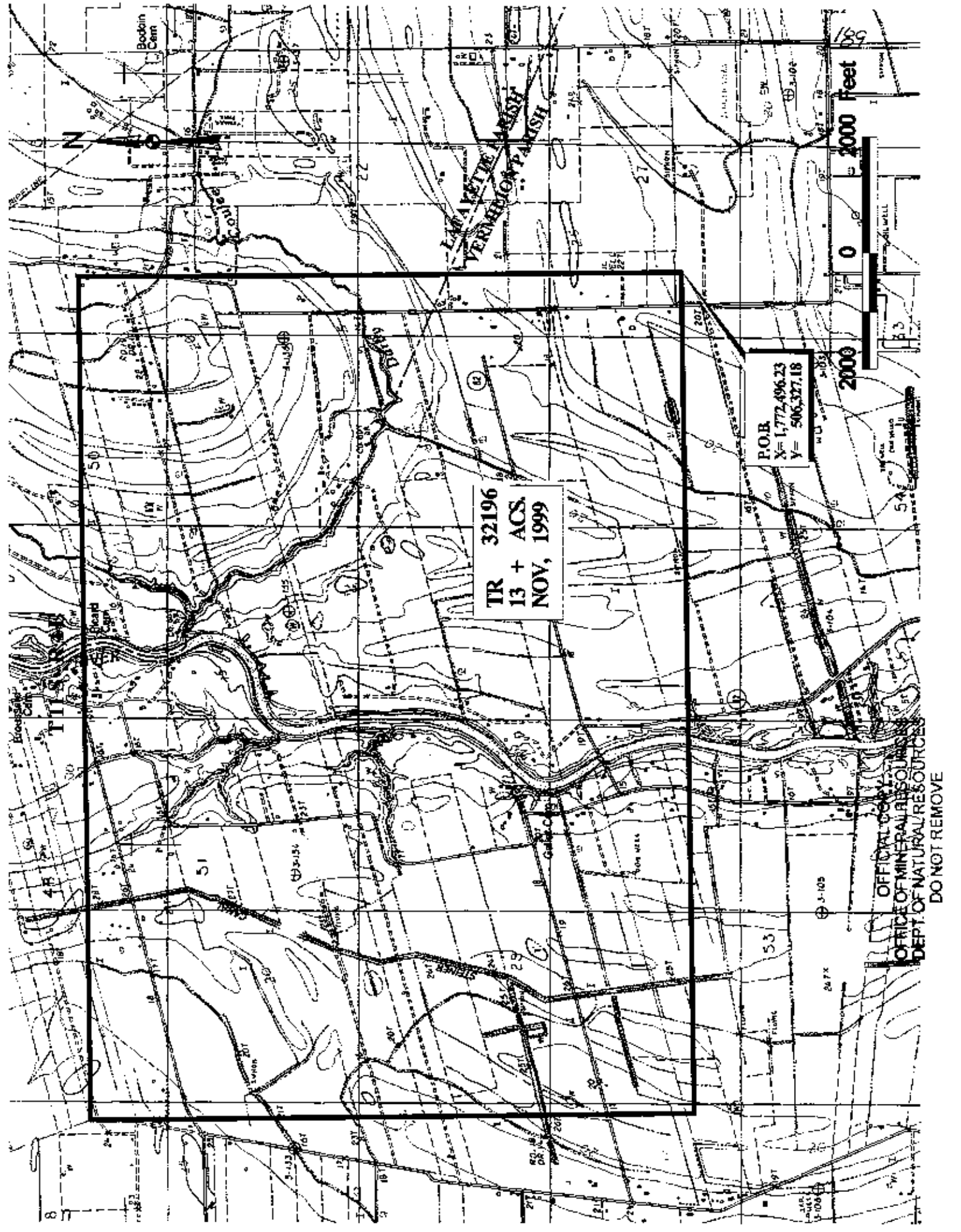

TR 32196
13 + ACS
NOV, 1999

P.O.B.
X= 1,772,496.23
Y= 506,327.18



OFFICIAL COPY
OFFICE OF MINERAL RESOURCES
DEPT. OF NATURAL RESOURCES
DO NOT REMOVE

NOT TO BE USED WITH A PORTION BID
FOR INFORMATIONAL PURPOSES ONLY!

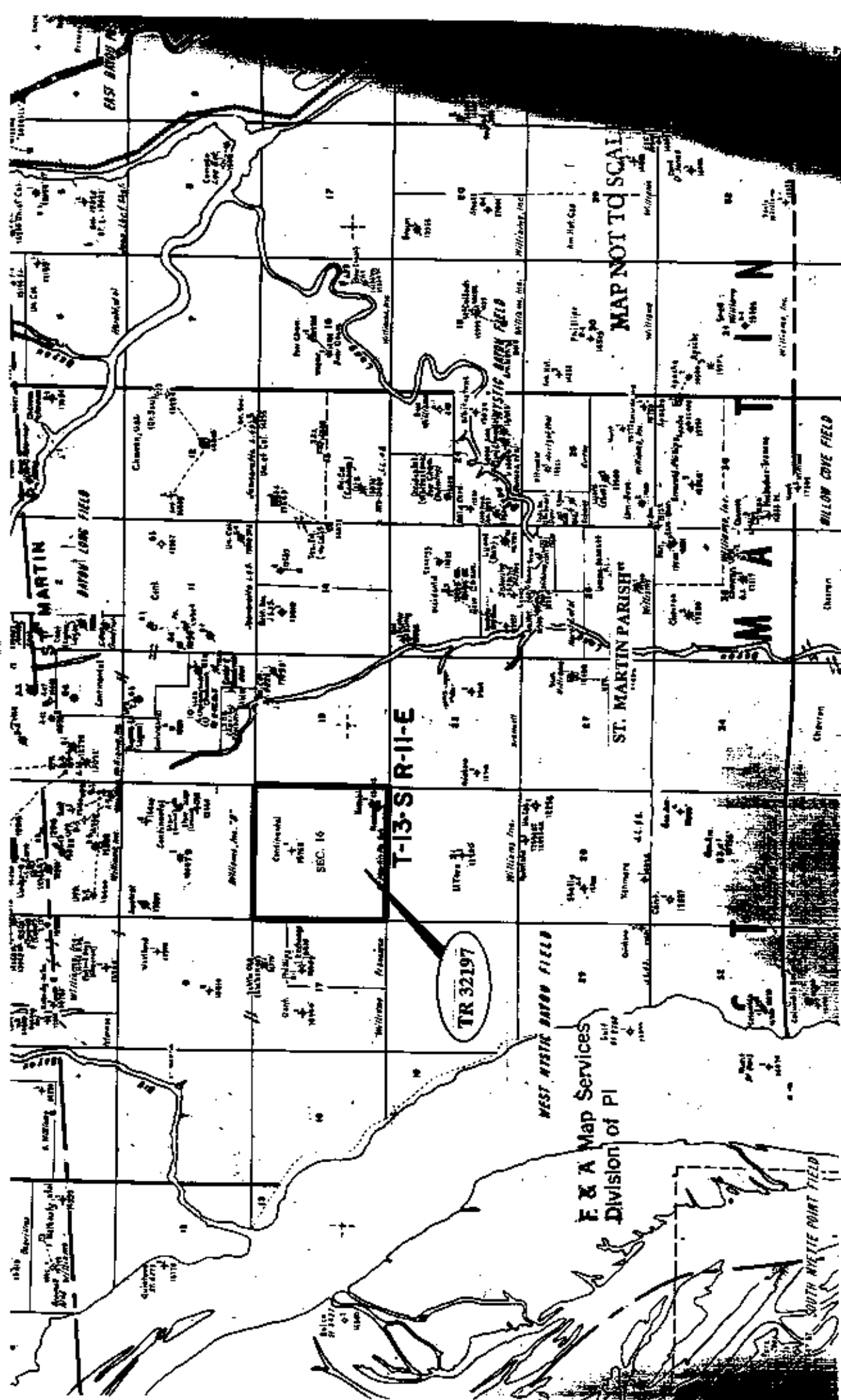

TRACT 32197 - STATE AGENCY - Iberia and St. Martin Parishes, Louisiana

The State Mineral Board acting on behalf of the Iberia Parish School Board, pursuant to Resolutions adopted by those bodies and in accordance with Louisiana Revised Statutes 30:121-136 and 151-156, as amended, and Article 12, Section 18 of the Louisiana Constitution of 1921, as amended, which by Section 16 (A) 9, and 16 (B) of Article XIV of the 1974 Constitution is continued as a statute subject to arrangement in proper statutory form or modification provided by law, advertises the following described lands: That portion of Section 16, Township 13 South, Range 11 East, located in St. Martin Parish, Louisiana, being more fully described as the 9.20% interest that the Iberia Parish School Board situated in the above described tract, containing approximately 639.00 gross acres and 58.788 net acres, said township is situated in Iberia and St. Martin Parishes, Louisiana, excluding beds and bottoms of all navigable waters located in said section, as shown outlined in red on a plat on file in the Office of Mineral Resources, Department of Natural Resources.

NOTE: Township 13 South, Range 11 East is located 90.80% within the Parish of St. Martin and 9.20% within the Parish of Iberia. Section 16 is located entirely within St. Martin Parish.

NOTE: "Lessors acknowledge that said Township 13 South, Range 11 East, is located 90.80% in the Parish of St. Martin and 9.20% in the Parish of Iberia; and Lessee acknowledges that the above described nomination is only for the 9.20% interest, which equals 58.788 acres, that the Iberia Parish School Board owns within the above described tract.

Applicant: South Louisiana Minerals, Inc. to Agency and by Resolution of the Iberia Parish School Board authorizing the Mineral Board to act in its behalf.

Bidder	Cash Payment	Price / Acre	Rental	Oil	Gas	Other

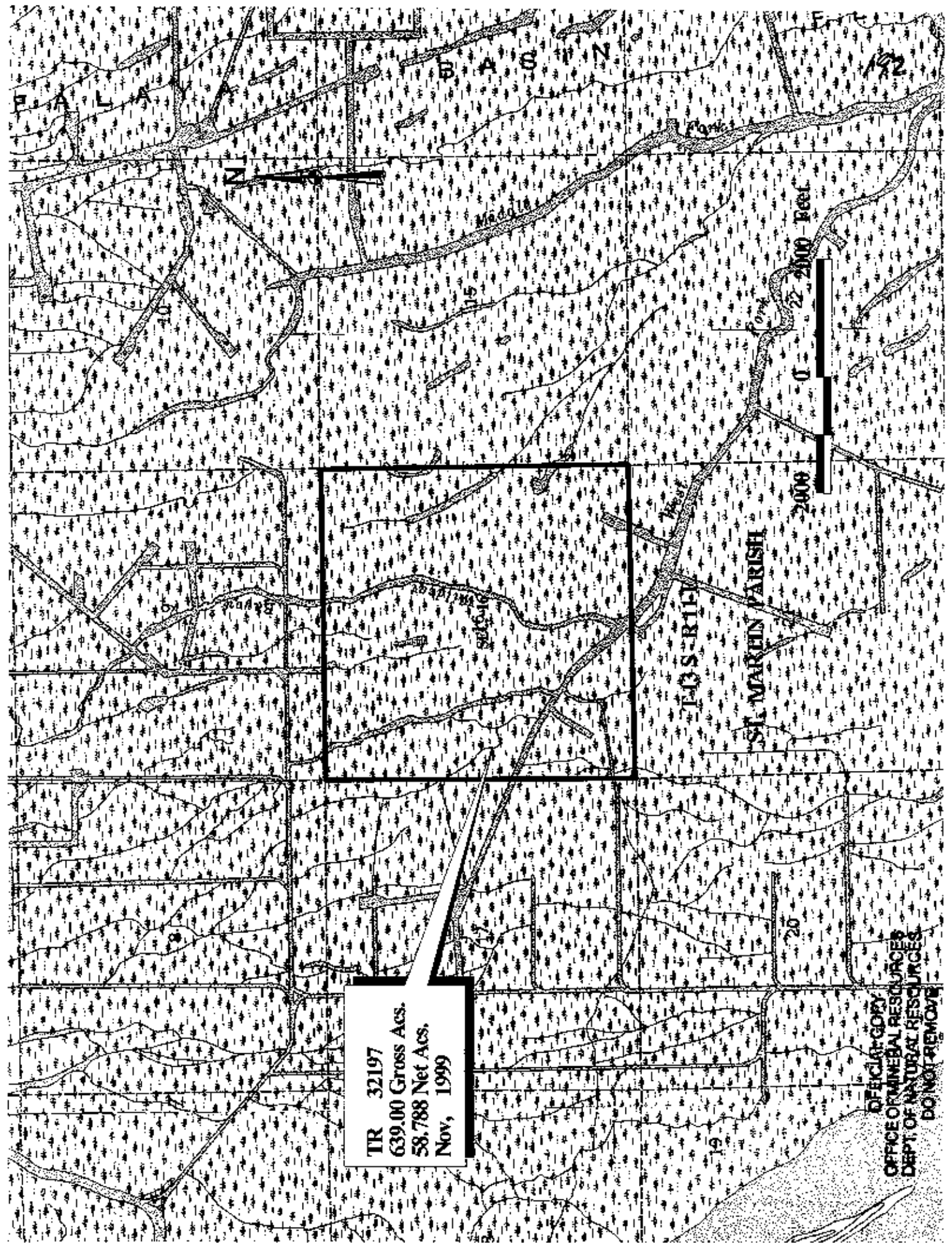

TR 32197
639.00 Gross Acs.
58,788 Net Acs.
Nov, 1999

OFFICIAL CATEGORY
OFFICE OF MINERAL RESOURCES
DEPT. OF NATURAL RESOURCES
DO NOT REMOVE