

**TRACT 41140 - Avoyelles and Catahoula Parishes, Louisiana**

All of the lands now or formerly constituting the beds and bottoms of all water bodies of every nature and description as to which title is vested in the State of Louisiana, together with all islands arising therein and other lands formed by accretion or by reliction, where allowed by law, excepting tax adjudicated lands, and not presently under mineral lease on October 14, 2009, situated in Avoyelles and Catahoula Parishes, Louisiana, and more particularly described as follows: Beginning at a point having Coordinates of X = 2,175,000.00 and Y = 241,800.00; thence East 15,850.00 feet to a point having Coordinates of X = 2,190,850.00 and Y = 241,800.00; thence South 15,680.00 feet to a point having Coordinates of X = 2,190,850.00 and Y = 226,120.00; thence West 15,850.00 feet to a point having Coordinates of X = 2,175,000.00 and Y = 226,120.00; thence North 15,680.00 feet to the point of beginning, **LESS AND EXCEPT** all that portion of the Dewey W. Wills Wildlife Management Area, which may lie within the above described tract, containing approximately **303 acres**, all as more particularly outlined on a plat on file in the Office of Mineral Resources, Department of Natural Resources. All bearings, distances and coordinates are based on Louisiana Coordinate System of 1927, (North or South Zone), where applicable.

NOTE: The above description of the Tract nominated for lease has been provided and corrected, where required, exclusively by the nomination party. Any mineral lease selected from this Tract and awarded by the Louisiana State Mineral Board shall be without warranty of any kind, either express, implied, or statutory, including, but not limited to, the implied warranties of merchantability and fitness for a particular purpose. Should the mineral lease awarded by the Louisiana State Mineral Board be subsequently modified, cancelled or abrogated due to the existence of conflicting leases, operating agreements, private claims or other future obligations or conditions which may affect all or any portion of the leased Tract, it shall not relieve the Lessee of the obligation to pay any bonus due thereon to the Louisiana State Mineral Board, nor shall the Louisiana State Mineral Board be obligated to refund any consideration paid by the Lessor prior to such modification, cancellation, or abrogation, including, but not limited to, bonuses, rentals and royalties.

Applicant: THEOPHILUS OIL, GAS & LAND SERVICES, LLC

| Bidder | Cash Payment | Price/Acre | Rental | Oil | Gas | Other |
|--------|--------------|------------|--------|-----|-----|-------|
|        |              |            |        |     |     |       |
|        |              |            |        |     |     |       |
|        |              |            |        |     |     |       |
|        |              |            |        |     |     |       |

**Legend**

- 09100044
- Wildlife
- Counties
- DOQQ2004

T4N - R6E

BAYOU LARTO

RED RIVER

CATAHOULA PARISH

AVOYELLES PARISH

LARTO LAKE

DEWEY W WILLS WMA

P.O.B.

T4N - R5E



**TRACT 41141 - Avoyelles and Catahoula Parishes, Louisiana**

All of the lands now or formerly constituting the beds and bottoms of all water bodies of every nature and description as to which title is vested in the State of Louisiana, together with all islands arising therein and other lands formed by accretion or by reliction, where allowed by law, excepting tax adjudicated lands, and not presently under mineral lease on October 14, 2009, situated in the Dewey W. Wills Wildlife Management Area, Avoyelles and Catahoula Parishes, Louisiana, and more particularly described as follows: Beginning at a point having Coordinates of X = 2,175,000.00 and Y = 241,800.00; thence East 15,850.00 feet to a point having Coordinates of X = 2,190,850.00 and Y = 241,800.00; thence South 15,680.00 feet to a point having Coordinates of X = 2,190,850.00 and Y = 226,120.00; thence West 15,850.00 feet to a point having Coordinates of X = 2,175,000.00 and Y = 226,120.00; thence North 15,680.00 feet to the point of beginning, **LESS AND EXCEPT** all that portion which may lie outside of the Dewey W. Wills Wildlife Management Area, containing approximately **486 acres**, all as more particularly outlined on a plat on file in the Office of Mineral Resources, Department of Natural Resources. All bearings, distances and coordinates are based on Louisiana Coordinate System of 1927, (North or South Zone), where applicable.

NOTE: The above description of the Tract nominated for lease has been provided and corrected, where required, exclusively by the nomination party. Any mineral lease selected from this Tract and awarded by the Louisiana State Mineral Board shall be without warranty of any kind, either express, implied, or statutory, including, but not limited to, the implied warranties of merchantability and fitness for a particular purpose. Should the mineral lease awarded by the Louisiana State Mineral Board be subsequently modified, cancelled or abrogated due to the existence of conflicting leases, operating agreements, private claims or other future obligations or conditions which may affect all or any portion of the leased Tract, it shall not relieve the Lessee of the obligation to pay any bonus due thereon to the Louisiana State Mineral Board, nor shall the Louisiana State Mineral Board be obligated to refund any consideration paid by the Lessor prior to such modification, cancellation, or abrogation, including, but not limited to, bonuses, rentals and royalties.

NOTE: The mineral lease is located in the Dewey W. Wills WMA under the jurisdiction of the Louisiana Department of Wildlife and Fisheries which has promulgated rules and regulations for the protection of game and wildlife on the aforesaid Tract and, therefore, shall be subject to said rules and regulations, a copy of which shall be attached to the mineral lease. In addition to the specific rules and regulations applicable, the following shall apply regarding operations under this mineral lease:

1. No activities will be allowed without written authorization from the Louisiana Department of Wildlife and Fisheries.
2. Proposed projects will be evaluated on a case by case basis. Modifications to proposed project features including but not limited to

access routes, spoil placement, well sites, flowlines and appurtenant structures may be required by the Department of Wildlife and Fisheries.

3. Compliance with the said WMA regulations will be required unless otherwise specified by the Department of Wildlife and Fisheries.

4. Compensatory mitigation will be required to offset unavoidable wetland impacts.

5. Removal of all structures, facilities and equipment will be required within 120 days of abandonment unless otherwise agreed to in writing by the Louisiana Department of Wildlife and Fisheries.

6. No activities will be allowed during the hunting season unless approved by the Department.

7. Prior to submitting applications for wetland permits to Federal and State permitting agencies the leaseholder shall coordinate project details with the Department of Wildlife and Fisheries. Contact person for the Department will be Mike Windham at (504) 284-5268.

Additionally, the Department will require a minimum bonus of \$150.00 per acre and a minimum royalty of 25%.

Applicant: THEOPHILUS OIL, GAS & LAND SERVICES, LLC

| Bidder | Cash Payment | Price/Acre | Rental | Oil | Gas | Other |
|--------|--------------|------------|--------|-----|-----|-------|
|        |              |            |        |     |     |       |
|        |              |            |        |     |     |       |
|        |              |            |        |     |     |       |
|        |              |            |        |     |     |       |

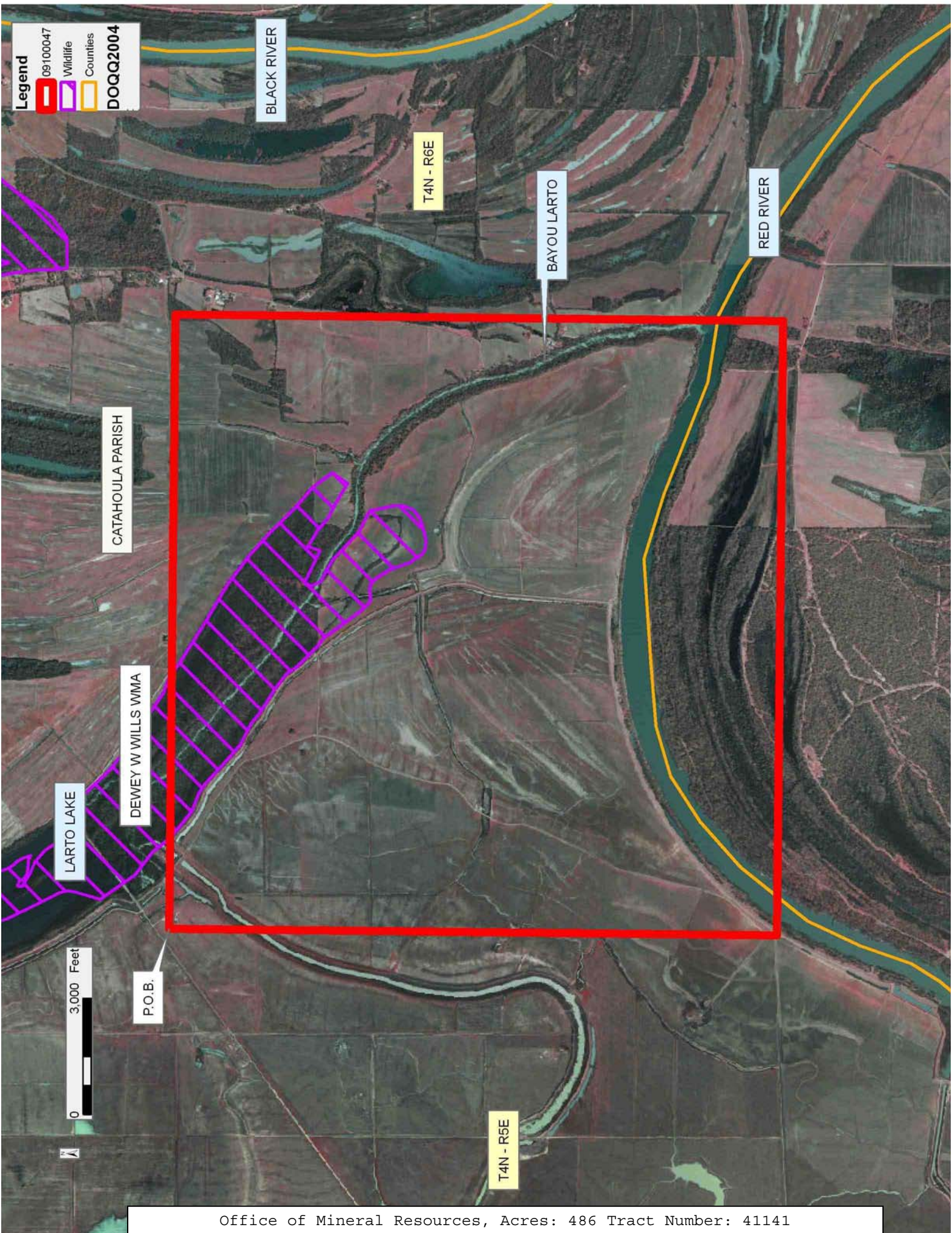

**Legend**

- 09100047
- Wildlife
- Counties

**DOQQ2004**

BLACK RIVER

T4N - R6E

BAYOU LARTO

RED RIVER

CATAHOULA PARISH

DEWEY W WILLIS WMA

LARTO LAKE

P.O.B.

0 3,000 Feet

T4N - R5E

**TRACT 41142 - Avoyelles and Catahoula Parishes, Louisiana**

All of the lands now or formerly constituting the beds and bottoms of all water bodies of every nature and description as to which title is vested in the State of Louisiana, together with all islands arising therein and other lands formed by accretion or by reliction, where allowed by law, excepting tax adjudicated lands, and not presently under mineral lease on October 14, 2009, situated in Avoyelles and Catahoula Parishes, Louisiana, and more particularly described as follows: Beginning at a point having Coordinates of X = 2,164,475.00 and Y = 226,120.00; thence East 15,900.00 feet to a point having Coordinates of X = 2,180,375.00 and Y = 226,120.00; thence South 16,120.00 feet to a point having Coordinates of X = 2,180,375.00 and Y = 210,000.00; thence West 15,900.00 feet to a point having Coordinates of X = 2,164,475.00 and Y = 210,000.00; thence North 16,120.00 feet to the point of beginning, containing approximately **315 acres**, all as more particularly outlined on a plat on file in the Office of Mineral Resources, Department of Natural Resources. All bearings, distances and coordinates are based on Louisiana Coordinate System of 1927, (North or South Zone), where applicable.

NOTE: The above description of the Tract nominated for lease has been provided and corrected, where required, exclusively by the nomination party. Any mineral lease selected from this Tract and awarded by the Louisiana State Mineral Board shall be without warranty of any kind, either express, implied, or statutory, including, but not limited to, the implied warranties of merchantability and fitness for a particular purpose. Should the mineral lease awarded by the Louisiana State Mineral Board be subsequently modified, cancelled or abrogated due to the existence of conflicting leases, operating agreements, private claims or other future obligations or conditions which may affect all or any portion of the leased Tract, it shall not relieve the Lessee of the obligation to pay any bonus due thereon to the Louisiana State Mineral Board, nor shall the Louisiana State Mineral Board be obligated to refund any consideration paid by the Lessor prior to such modification, cancellation, or abrogation, including, but not limited to, bonuses, rentals and royalties.

Applicant: THEOPHILUS OIL, GAS & LAND SERVICES, LLC

| Bidder | Cash Payment | Price/Acre | Rental | Oil | Gas | Other |
|--------|--------------|------------|--------|-----|-----|-------|
|        |              |            |        |     |     |       |
|        |              |            |        |     |     |       |
|        |              |            |        |     |     |       |
|        |              |            |        |     |     |       |

Legend  
09100045  
Counties  
DOQQ2004

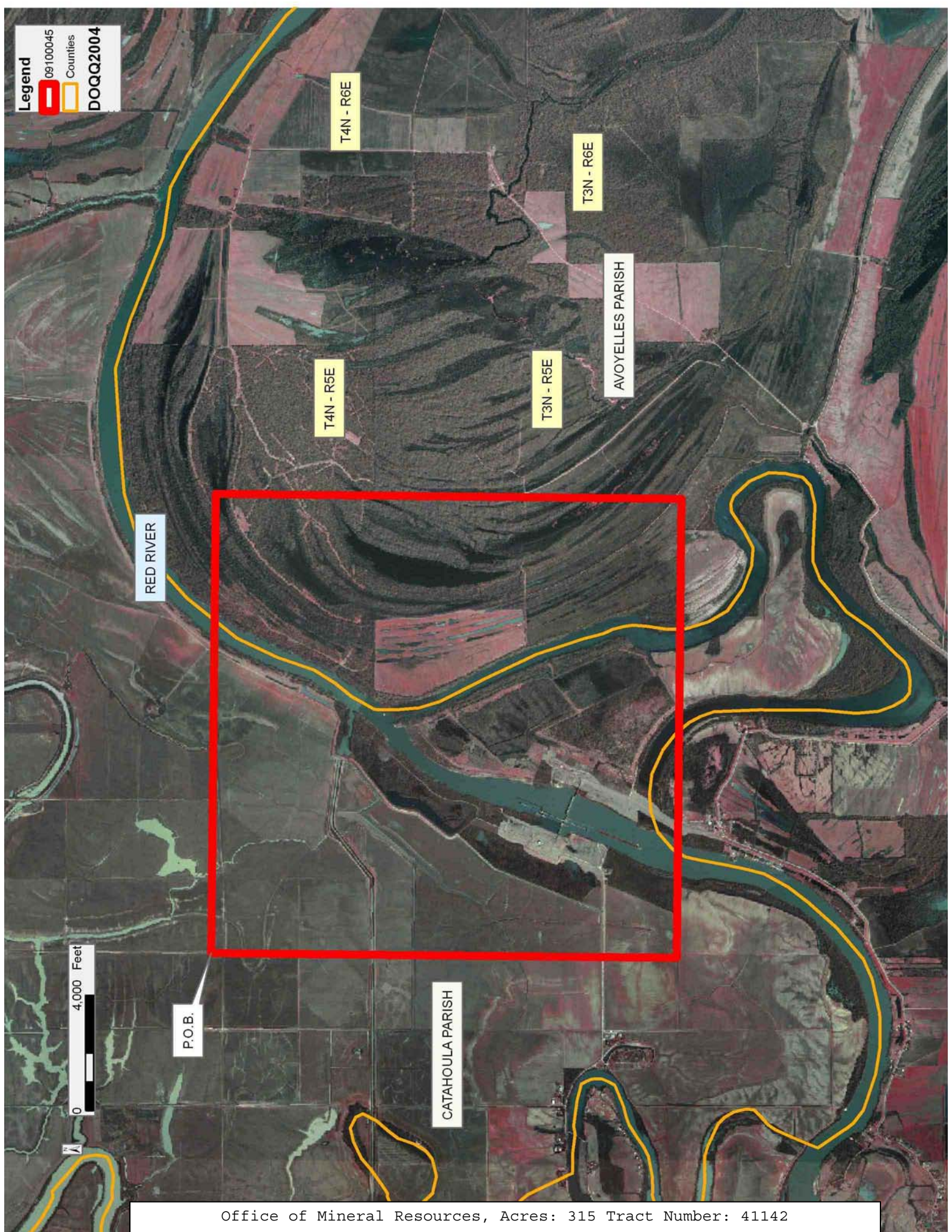

RED RIVER

T4N - R6E

T3N - R6E

AVOYELLES PARISH

T4N - R5E

T3N - R5E

CATAHOULA PARISH

P.O.B.

0 4,000 Feet

**TRACT 41143 - Lafourche Parish, Louisiana**

All of the lands now or formerly constituting the beds and bottoms of all water bodies of every nature and description as to which title is vested in the State of Louisiana, together with all islands arising therein and other lands formed by accretion or by reliction, where allowed by law, excepting tax adjudicated lands, and not presently under mineral lease on October 14, 2009, situated in Lafourche Parish, Louisiana, and more particularly described as follows: Beginning at a point having Coordinates of X = 2,229,517.00 and Y = 371,954.00; thence East 18,480.00 feet to a point having Coordinates of X = 2,247,997.00 and Y = 371,954.00; thence South 14,712.00 feet to a point having Coordinates of X = 2,247,997.00 and Y = 357,242.00; thence West 18,480.00 feet to a point having Coordinates of X = 2,229,517.00 and Y = 357,242.00; thence North 14,712.00 feet to the point of beginning, **LESS AND EXCEPT** any privately owned land that may be located within the above described tract, containing approximately **2,418 acres**, all as more particularly outlined on a plat on file in the Office of Mineral Resources, Department of Natural Resources. All bearings, distances and coordinates are based on Louisiana Coordinate System of 1927, (North or South Zone), where applicable.

NOTE: The above description of the Tract nominated for lease has been provided and corrected, where required, exclusively by the nomination party. Any mineral lease selected from this Tract and awarded by the Louisiana State Mineral Board shall be without warranty of any kind, either express, implied, or statutory, including, but not limited to, the implied warranties of merchantability and fitness for a particular purpose. Should the mineral lease awarded by the Louisiana State Mineral Board be subsequently modified, cancelled or abrogated due to the existence of conflicting leases, operating agreements, private claims or other future obligations or conditions which may affect all or any portion of the leased Tract, it shall not relieve the Lessee of the obligation to pay any bonus due thereon to the Louisiana State Mineral Board, nor shall the Louisiana State Mineral Board be obligated to refund any consideration paid by the Lessor prior to such modification, cancellation, or abrogation, including, but not limited to, bonuses, rentals and royalties.

Applicant: LARRY S. MINTER, INC.

| Bidder | Cash Payment | Price/Acre | Rental | Oil | Gas | Other |
|--------|--------------|------------|--------|-----|-----|-------|
|        |              |            |        |     |     |       |
|        |              |            |        |     |     |       |
|        |              |            |        |     |     |       |
|        |              |            |        |     |     |       |



Legend  
09100049  
DOQQ2004

T16S - R19E

BAYOU LAFOURCHE

COMPANY CANAL

LAFOURCHE PARISH

LAKE FIELDS

0 3,000 Feet

P.O.B.

16S - R18E

**TRACT 41144 - Portion of Block 50, Breton Sound Area, Plaquemines Parish, Louisiana**

All of the lands now or formerly constituting the beds and bottoms of all water bodies of every nature and description as to which title is vested in the State of Louisiana, together with all islands arising therein and other lands formed by accretion or by reliction, where allowed by law, excepting tax adjudicated lands, and not presently under mineral lease on October 14, 2009, situated in Plaquemines Parish, Louisiana, and more particularly described as follows: Beginning at a point on the Southern boundary of State Lease No. 19912 having Coordinates of X = 2,661,425.00 and Y = 280,860.00; thence along the boundary of said State Lease No. 19912 the following courses: North 3,415.00 feet to a point having Coordinates of X = 2,661,425.00 and Y = 284,275.00; East 2,375.00 feet to a point having Coordinates of X = 2,663,800.00 and Y = 284,275.00; South 1,475.00 feet to a point having Coordinates of X = 2,663,800.00 and Y = 282,800.00 and East 1,000.00 feet to a point having Coordinates of X = 2,664,800.00 and Y = 282,800.00; thence East 50.00 feet to a point having Coordinates of X = 2,664,850.00 and Y = 282,800.00; thence South 4,720.00 feet to a point having Coordinates of X = 2,664,850.00 and Y = 278,080.00; thence West 7,375.00 feet to a point having Coordinates of X = 2,657,475.00 and Y = 278,080.00; thence North 2,780.00 feet to a point having Coordinates of X = 2,657,475.00 and Y = 280,860.00; thence East 445.00 feet to the Southernmost Southwest corner of said State Lease No. 19912 having Coordinates of X = 2,657,920.00 and Y = 280,860.00; thence East 3,505.00 feet along the Southern boundary of said State Lease No. 19912 to the point of beginning, containing approximately **703.63 acres**, all as more particularly outlined on a plat on file in the Office of Mineral Resources, Department of Natural Resources. All bearings, distances and coordinates are based on Louisiana Coordinate System of 1927, (North or South Zone), where applicable.

NOTE: The above description of the Tract nominated for lease has been provided and corrected, where required, exclusively by the nomination party. Any mineral lease selected from this Tract and awarded by the Louisiana State Mineral Board shall be without warranty of any kind, either express, implied, or statutory, including, but not limited to, the implied warranties of merchantability and fitness for a particular purpose. Should the mineral lease awarded by the Louisiana State Mineral Board be subsequently modified, cancelled or abrogated due to the existence of conflicting leases, operating agreements, private claims or other future obligations or conditions which may affect all or any portion of the leased Tract, it shall not relieve the Lessee of the obligation to pay any bonus due thereon to the Louisiana State Mineral Board, nor shall the Louisiana State Mineral Board be obligated to refund any consideration paid by the Lessor prior to such modification, cancellation, or abrogation, including, but not limited to, bonuses, rentals and royalties.

NOTE: The State of Louisiana does hereby reserve, and this lease shall be subject to, the imprescriptible right of surface use in the nature of a

servitude in favor of the Department of Natural Resources, including its Offices and Commissions, for the sole purpose of implementing, constructing, servicing and maintaining approved coastal zone management and/or restoration projects. Utilization of any and all rights derived under this lease by the mineral lessee, its agents, successors or assigns, shall not interfere with nor hinder the reasonable surface use by the Department of Natural Resources, its Offices or Commissions, as herein above reserved.

NOTE: The Department of Wildlife and Fisheries has designated certain areas in the coastal waters of the State of Louisiana as Oyster Seed Bed Areas. The exact location of those Seed Bed Areas must be obtained from the Department of Wildlife and Fisheries and any work done under a mineral lease from the State of Louisiana may necessarily be conducted in conformity with the rules and regulations promulgated by the said Department of Wildlife and Fisheries for Oyster Seed Bed Areas.

Applicant: CYPRESS ENERGY CORPORATION

| Bidder | Cash Payment | Price/Acre | Rental | Oil | Gas | Other |
|--------|--------------|------------|--------|-----|-----|-------|
|        |              |            |        |     |     |       |
|        |              |            |        |     |     |       |
|        |              |            |        |     |     |       |
|        |              |            |        |     |     |       |

**Legend**  
09100028  
Active\_Leases

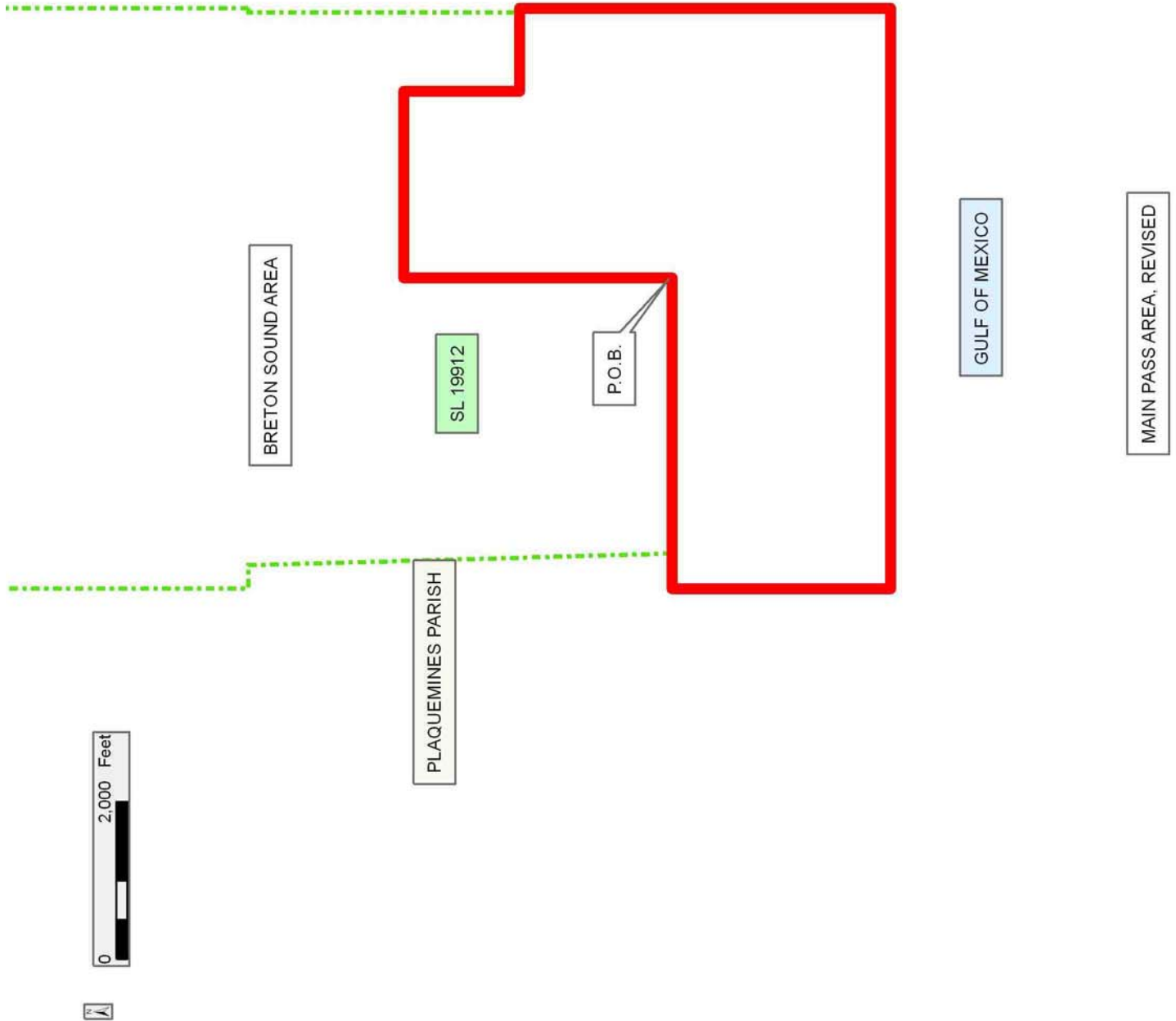

**TRACT 41145 - Portion of Block 47, Main Pass Area, Revised, Plaquemines Parish, Louisiana**

All of the lands now or formerly constituting the beds and bottoms of all water bodies of every nature and description as to which title is vested in the State of Louisiana, together with all islands arising therein and other lands formed by accretion or by reliction, where allowed by law, excepting tax adjudicated lands, and not presently under mineral lease on October 14, 2009, situated in Plaquemines Parish, Louisiana, and more particularly described as follows: Beginning at the Northeast corner of State Lease No. 1268, as amended, having Coordinates of X = 2,660,350.00 and Y = 271,480.00; thence West 4,251.49 feet along the North boundary of said State Lease No. 1268 to a point having Coordinates of X = 2,656,098.51 and Y = 271,480.00; thence North 6,600.00 feet to a point having Coordinates of X = 2,656,098.51 and Y = 278,080.00; thence East 8,751.49 feet to a point having Coordinates of X = 2,664,850.00 and Y = 278,080.00; thence South 12,000.00 feet to a point having Coordinates of X = 2,664,850.00 and Y = 266,080.00; thence West 2,571.00 feet to the Northeast corner of State Lease No. 16664 having Coordinates of X = 2,662,279.00 and Y = 266,080.00; thence West 1,929.00 feet along the North boundary of said State Lease No. 16664 to the Southeast corner of said State Lease No. 1268 having Coordinates of X = 2,660,350.00 and Y = 266,080.00; thence North 5,400.00 feet along the East boundary of said State Lease No. 1268 to the point of beginning, containing approximately **1,883.83 acres**, all as more particularly outlined on a plat on file in the Office of Mineral Resources, Department of Natural Resources. All bearings, distances and coordinates are based on Louisiana Coordinate System of 1927, (North or South Zone), where applicable.

NOTE: The above description of the Tract nominated for lease has been provided and corrected, where required, exclusively by the nomination party. Any mineral lease selected from this Tract and awarded by the Louisiana State Mineral Board shall be without warranty of any kind, either express, implied, or statutory, including, but not limited to, the implied warranties of merchantability and fitness for a particular purpose. Should the mineral lease awarded by the Louisiana State Mineral Board be subsequently modified, cancelled or abrogated due to the existence of conflicting leases, operating agreements, private claims or other future obligations or conditions which may affect all or any portion of the leased Tract, it shall not relieve the Lessee of the obligation to pay any bonus due thereon to the Louisiana State Mineral Board, nor shall the Louisiana State Mineral Board be obligated to refund any consideration paid by the Lessor prior to such modification, cancellation, or abrogation, including, but not limited to, bonuses, rentals and royalties.

NOTE: The State of Louisiana does hereby reserve, and this lease shall be subject to, the imprescriptible right of surface use in the nature of a servitude in favor of the Department of Natural Resources, including its Offices and Commissions, for the sole purpose of implementing, constructing, servicing and maintaining approved coastal zone management

and/or restoration projects. Utilization of any and all rights derived under this lease by the mineral lessee, its agents, successors or assigns, shall not interfere with nor hinder the reasonable surface use by the Department of Natural Resources, its Offices or Commissions, as herein above reserved.

NOTE: The Department of Wildlife and Fisheries has designated certain areas in the coastal waters of the State of Louisiana as Oyster Seed Bed Areas. The exact location of those Seed Bed Areas must be obtained from the Department of Wildlife and Fisheries and any work done under a mineral lease from the State of Louisiana may necessarily be conducted in conformity with the rules and regulations promulgated by the said Department of Wildlife and Fisheries for Oyster Seed Bed Areas.

Applicant: CYPRESS ENERGY CORPORATION

| Bidder | Cash Payment | Price/Acre | Rental | Oil | Gas | Other |
|--------|--------------|------------|--------|-----|-----|-------|
|        |              |            |        |     |     |       |
|        |              |            |        |     |     |       |
|        |              |            |        |     |     |       |
|        |              |            |        |     |     |       |

**Legend**

- 09100027
- Blocks
- Active\_Leases

BS0051

MP0046

PLAQUEMINES PARISH

BRETON SOUND AREA

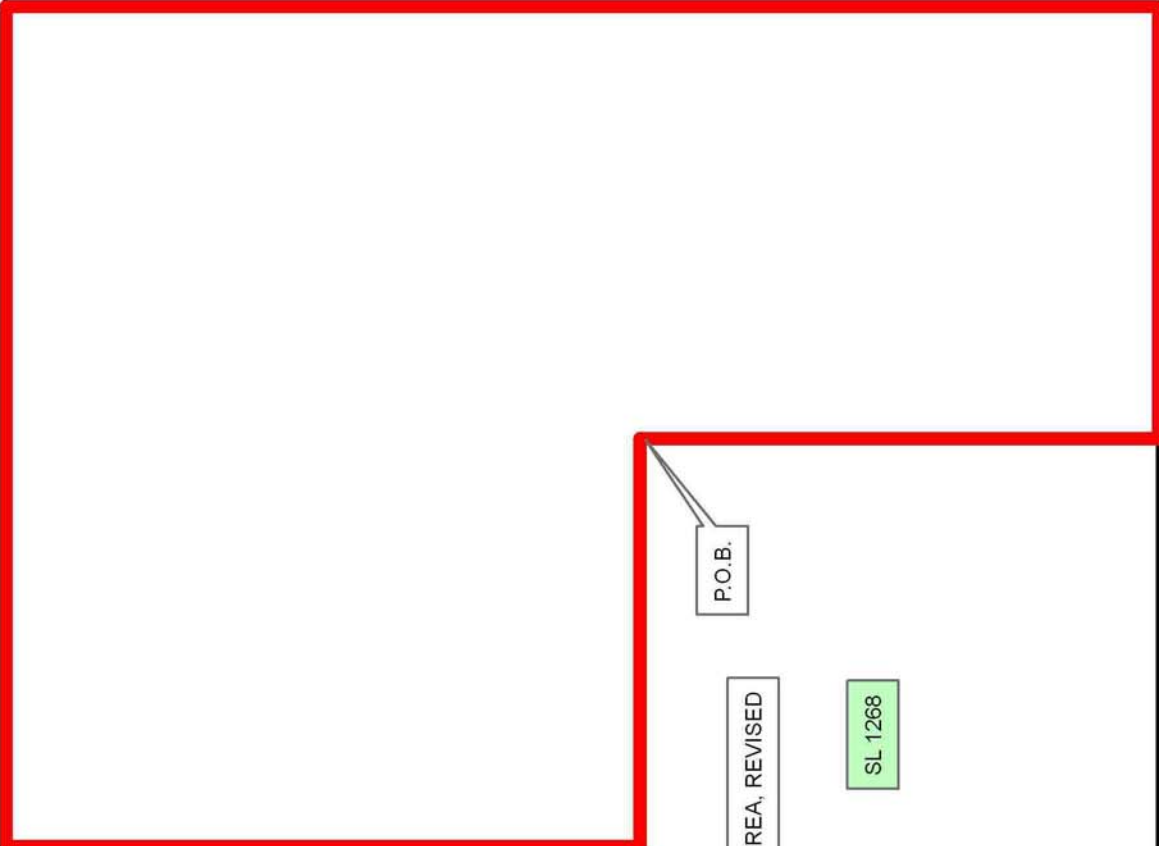
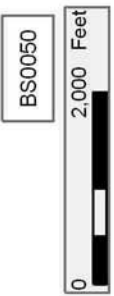

MP0047

GULF OF MEXICO

P.O.B.

MAIN PASS AREA, REVISED

SL 1268

SL 16664

MP0052

**TRACT 41146 - Portion of Block 48, Main Pass Area, Revised, Plaquemines Parish, Louisiana**

All of the lands now or formerly constituting the beds and bottoms of all water bodies of every nature and description as to which title is vested in the State of Louisiana, together with all islands arising therein and other lands formed by accretion or by reliction, where allowed by law, excepting tax adjudicated lands, and not presently under mineral lease on October 14, 2009, situated in Plaquemines Parish, Louisiana, and more particularly described as follows: Beginning at a point having Coordinates of X = 2,635,353.53 and Y = 278,080.00; thence East 11,995.00 feet to a point having Coordinates of X = 2,647,348.53 and Y = 278,080.00; thence South 7,520.33 feet to a point having Coordinates of X = 2,647,348.53 and Y = 270,559.67; thence West 11,995.00 feet to a point on the North boundary of State Lease No. 20033 having Coordinates of X = 2,635,353.53 and Y = 270,559.67; thence North 7,520.033 feet to the point of beginning, containing approximately **2,070.85 acres**, all as more particularly outlined on a plat on file in the Office of Mineral Resources, Department of Natural Resources. All bearings, distances and coordinates are based on Louisiana Coordinate System of 1927, (North or South Zone), where applicable.

NOTE: The above description of the Tract nominated for lease has been provided and corrected, where required, exclusively by the nomination party. Any mineral lease selected from this Tract and awarded by the Louisiana State Mineral Board shall be without warranty of any kind, either express, implied, or statutory, including, but not limited to, the implied warranties of merchantability and fitness for a particular purpose. Should the mineral lease awarded by the Louisiana State Mineral Board be subsequently modified, cancelled or abrogated due to the existence of conflicting leases, operating agreements, private claims or other future obligations or conditions which may affect all or any portion of the leased Tract, it shall not relieve the Lessee of the obligation to pay any bonus due thereon to the Louisiana State Mineral Board, nor shall the Louisiana State Mineral Board be obligated to refund any consideration paid by the Lessor prior to such modification, cancellation, or abrogation, including, but not limited to, bonuses, rentals and royalties.

NOTE: The State of Louisiana does hereby reserve, and this lease shall be subject to, the imprescriptible right of surface use in the nature of a servitude in favor of the Department of Natural Resources, including its Offices and Commissions, for the sole purpose of implementing, constructing, servicing and maintaining approved coastal zone management and/or restoration projects. Utilization of any and all rights derived under this lease by the mineral lessee, its agents, successors or assigns, shall not interfere with nor hinder the reasonable surface use by the Department of Natural Resources, its Offices or Commissions, as herein above reserved.



NOTE: The Department of Wildlife and Fisheries has designated certain areas in the coastal waters of the State of Louisiana as Oyster Seed Bed Areas. The exact location of those Seed Bed Areas must be obtained from the Department of Wildlife and Fisheries and any work done under a mineral lease from the State of Louisiana may necessarily be conducted in conformity with the rules and regulations promulgated by the said Department of Wildlife and Fisheries for Oyster Seed Bed Areas.

Applicant: CYPRESS ENERGY CORPORATION

| Bidder | Cash Payment | Price/Acre | Rental | Oil | Gas | Other |
|--------|--------------|------------|--------|-----|-----|-------|
|        |              |            |        |     |     |       |
|        |              |            |        |     |     |       |
|        |              |            |        |     |     |       |
|        |              |            |        |     |     |       |

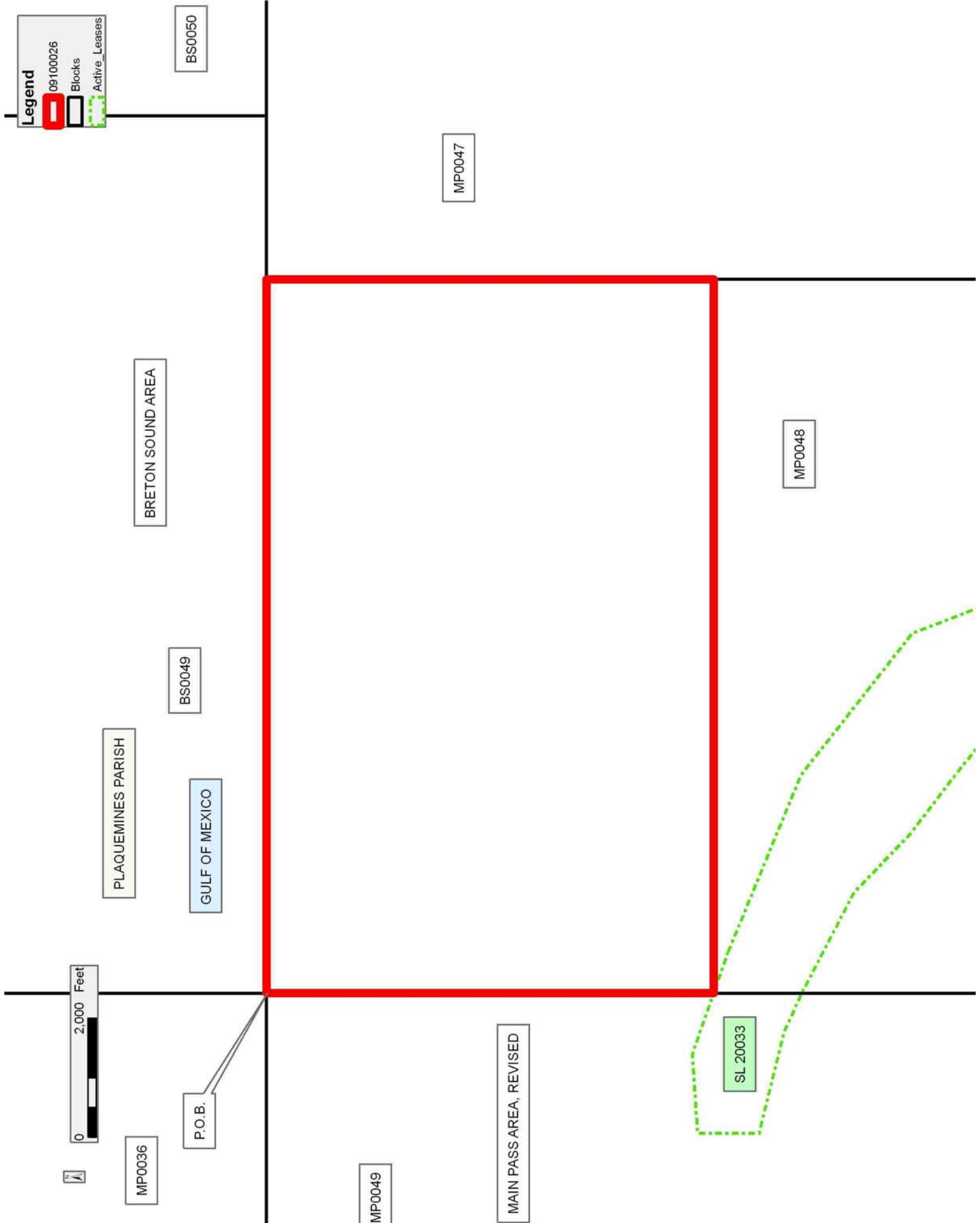

**TRACT 41147 - Portion of Blocks 48, and 49, Main Pass Area, Revised, Plaquemines Parish, Louisiana**

All of the lands now or formerly constituting the beds and bottoms of all water bodies of every nature and description as to which title is vested in the State of Louisiana, together with all islands arising therein and other lands formed by accretion or by reliction, where allowed by law, excepting tax adjudicated lands, and not presently under mineral lease on October 14, 2009, situated in Plaquemines Parish, Louisiana, and more particularly described as follows: Beginning at the Southeast corner of State Lease No. 19001 having Coordinates of X = 2,626,339.00 and Y = 274,837.00; thence along the boundary of said State Lease No. 19001 the following courses: North 2,222.00 feet to a point having Coordinates of X = 2,626,339.00 and Y = 277,059.00 and North 49 degrees 53 minutes 13 seconds West 1,584.67 feet to its Northernmost Northeast corner having Coordinates of X = 2,625,127.09 and Y = 278,080.00; thence South 89 degrees 33 minutes 47 seconds East 5,376.07 feet to the Northwest corner of State Lease No. 19445 having Coordinates of X = 2,630,503.00 and Y = 278,039.00; thence along the boundary of said State Lease No. 19445 the following courses: South 944.00 feet to a point having Coordinates of X = 2,630,503.00 and Y = 277,095.00 and South 81 degrees 21 minutes 32 seconds East 2,525.67 feet to its Southeast corner, also being the Southwest corner of State Lease No. 19446 having Coordinates of X = 2,633,000.00 and Y = 276,715.53; thence along the boundary of said State Lease No. 19446 the following courses: South 81 degrees 21 minutes 32 seconds East 1,580.95 feet to a point having Coordinates of X = 2,634,563.00 and Y = 276,478.00 and North 1,561.00 feet to its Northeast corner having Coordinates of X = 2,634,563.00 and Y = 278,039.00; thence North 87 degrees 01 minutes 52 seconds East 791.59 feet to a point having Coordinates of X = 2,635,353.53 and Y = 278,080.00; thence South 7,520.33 feet to a point on the North boundary of State Lease No. 20033 having Coordinates of X = 2,635,353.53 and Y = 270,559.67; thence along the boundary of said State Lease No. 20033 the following courses: North 70 degrees 38 minutes 21 seconds West 1,089.62 feet to a point having Coordinates of X = 2,634,325.52 and Y = 270,920.90 and South 85 degrees 59 minutes 56 seconds West 1,328.76 feet to its Northwest corner having Coordinates of X = 2,633,000.00 and Y = 270,828.18; thence West 12,400.00 feet to a point having Coordinates of X = 2,620,600.00 and Y = 270,828.18; thence North 4,008.82 feet to the Southwest corner of said State Lease No. 19001 having Coordinates of X = 2,620,600.00 and Y = 274,837.00; thence East 5,739.00 feet along the South boundary of said State Lease No. 19001 to the point of beginning, containing approximately **1,920.29 acres**, all as more particularly outlined on a plat on file in the Office of Mineral Resources, Department of Natural Resources. All bearings, distances and coordinates are based on Louisiana Coordinate System of 1927, (North or South Zone), where applicable.

NOTE: The above description of the Tract nominated for lease has been provided and corrected, where required, exclusively by the nomination party. Any mineral lease selected from this Tract and awarded by the

Louisiana State Mineral Board shall be without warranty of any kind, either express, implied, or statutory, including, but not limited to, the implied warranties of merchantability and fitness for a particular purpose. Should the mineral lease awarded by the Louisiana State Mineral Board be subsequently modified, cancelled or abrogated due to the existence of conflicting leases, operating agreements, private claims or other future obligations or conditions which may affect all or any portion of the leased Tract, it shall not relieve the Lessee of the obligation to pay any bonus due thereon to the Louisiana State Mineral Board, nor shall the Louisiana State Mineral Board be obligated to refund any consideration paid by the Lessor prior to such modification, cancellation, or abrogation, including, but not limited to, bonuses, rentals and royalties.

NOTE: The State of Louisiana does hereby reserve, and this lease shall be subject to, the imprescriptible right of surface use in the nature of a servitude in favor of the Department of Natural Resources, including its Offices and Commissions, for the sole purpose of implementing, constructing, servicing and maintaining approved coastal zone management and/or restoration projects. Utilization of any and all rights derived under this lease by the mineral lessee, its agents, successors or assigns, shall not interfere with nor hinder the reasonable surface use by the Department of Natural Resources, its Offices or Commissions, as herein above reserved.

NOTE: The Department of Wildlife and Fisheries has designated certain areas in the coastal waters of the State of Louisiana as Oyster Seed Bed Areas. The exact location of those Seed Bed Areas must be obtained from the Department of Wildlife and Fisheries and any work done under a mineral lease from the State of Louisiana may necessarily be conducted in conformity with the rules and regulations promulgated by the said Department of Wildlife and Fisheries for Oyster Seed Bed Areas.

Applicant: CYPRESS ENERGY CORPORATION

| Bidder | Cash Payment | Price/Acre | Rental | Oil | Gas | Other |
|--------|--------------|------------|--------|-----|-----|-------|
|        |              |            |        |     |     |       |
|        |              |            |        |     |     |       |
|        |              |            |        |     |     |       |
|        |              |            |        |     |     |       |

**Legend**

- 09100029
- Blocks
- Active\_Leases

BS0049

BRETON SOUND AREA

MP0048

GULF OF MEXICO

MP0036

PLAQUEMINES PARISH

MP0049



MP0035

MAIN PASS AREA, REVISED

P.O.B.

SL 19001

MP0050

SL 19446

SL 19445

SL 20033

**TRACT 41148 - Portion of Blocks 48, and 49, Main Pass Area, Revised, Plaquemines Parish, Louisiana**

All of the lands now or formerly constituting the beds and bottoms of all water bodies of every nature and description as to which title is vested in the State of Louisiana, together with all islands arising therein and other lands formed by accretion or by reliction, where allowed by law, excepting tax adjudicated lands, and not presently under mineral lease on October 14, 2009, situated in Plaquemines Parish, Louisiana, and more particularly described as follows: Beginning at the Northeast corner of State Lease No. 19706 having Coordinates of X = 2,625,676.16 and Y = 268,227.74; thence along the boundary of said State Lease No. 19706 the following courses: North 52 degrees 37 minutes 13 seconds West 885.33 feet to a point having Coordinates of X = 2,624,972.65 and Y = 268,765.22; North 70 degrees 51 minutes 15 seconds West 949.19 feet to a point having Coordinates of X = 2,624,075.96 and Y = 269,076.53; North 85 degrees 19 minutes 28 seconds West 914.09 feet to a point having Coordinates of X = 2,623,164.91 and Y = 269,151.04; South 15 degrees 03 minutes 09 seconds West 1,622.89 feet to a point having Coordinates of X = 2,622,743.44 and Y = 267,583.83; North 88 degrees 07 minutes 39 seconds West 439.79 feet to a point having Coordinates of X = 2,622,303.88 and Y = 267,598.20 and South 04 degrees 13 minutes 32 seconds West 1,703.64 feet to its Southwest corner, also being a point said to be on the Northern boundary of the Price Case (Tract A-1) having Coordinates of X = 2,622,178.36 and Y = 265,899.19; thence South 87 degrees 51 minutes 33 seconds West 1,579.46 feet along the Northern boundary of said Price Case (Tract A-1) to a point having Coordinates of X = 2,620,600.00 and Y = 265,840.19; thence North 4,987.99 feet to a point having Coordinates of X = 2,620,600.00 and Y = 270,828.18; thence East 12,400.00 feet to the Northwest corner of State Lease No. 20033 having Coordinates of X = 2,633,000.00 and Y = 270,828.18; thence along the boundary of said State Lease No. 20033 the following courses: South 1,034.78 feet to a point having Coordinates of X = 2,633,000.00 and Y = 269,793.40 and Southeasterly approximately 1,765 feet to a point of intersection with the Northern boundary of the Price Case (Tract A-2); thence along the boundary of said Price Case (Tract A-2) the following courses: thence along the boundary of said Price Case (Tract A-2) the following courses: South 60 degrees 00 minutes 00 seconds West 900.00 feet; South 35 degrees 00 minutes 00 seconds West 600.00 feet; North 58 degrees 00 minutes 00 seconds East 1,000.00 feet; North 79 degrees 00 minutes 00 seconds East 600.00 feet and South 51 degrees 00 minutes 00 seconds East 416.29 feet to a point on the boundary of the Price Case (Tract C-2) having Coordinates of X = 2,635,350.00 and Y = 268,811.22; thence along the boundary of said Price Case (Tract C-2) the following courses: South 31.22 feet; South 56 degrees 00 minutes 00 seconds East 1,575.00 feet; South 24 degrees 35 minutes 00 seconds East 1,567.00 feet and South 87 degrees 32 minutes 05 seconds West 169.87 feet to a point having Coordinates of X = 2,637,137.92 and Y = 266,467.00; thence Southwesterly approximately 1,039 feet to a point on the boundary of the Price Case (Tract C-1) having Coordinates of X = 2,636,099.43 and Y = 266,422.29; thence Southwesterly approximately 608 feet along the North

boundary of said Price Case (Tract C-1) to a point on the Price Case (Tract A-1) having Coordinates of X = 2,635,491.55 and Y = 266,396.12; thence along the boundary of said Price Case (Tract A-1) the following courses: South 63 degrees 35 minutes 56 seconds West 724.66 feet; North 80 degrees 00 minutes 00 seconds West 700.00 feet; South 40 degrees 00 minutes 00 seconds West 1,960.00 feet; South 02 degrees 08 minutes 27 seconds East 1,050.00 feet; South 87 degrees 51 minutes 33 seconds West 5,280.00 feet; North 02 degrees 08 minutes 27 seconds West 660.00 feet; North 49 degrees 30 minutes 00 seconds West 1,370.00 feet; North 73 degrees 00 minutes 00 seconds West 500.00 feet; West 515 feet; South 72 degrees 00 minutes 00 seconds West 950.00 feet; and North 42 degrees 30 minutes 00 seconds West approximately 660 feet to the Southeast corner of said State Lease No. 19706 having Coordinates of X = 2,624,247.07 and Y = 265,336.14; thence along the boundary of said State Lease No. 19706 the following courses: North 42 degrees 55 minutes 46 seconds East 971.55 feet to a point having Coordinates of X = 2,624,908.79 and Y = 266,047.50 and North 19 degrees 23 minutes 25 seconds East 2,311.34 feet to the point of beginning, **LESS AND EXCEPT** that portion, if any, of the Price Case that may lie within the above described tract, containing approximately **1,652 acres**, all as more particularly outlined on a plat on file in the Office of Mineral Resources, Department of Natural Resources. All bearings, distances and coordinates are based on Louisiana Coordinate System of 1927, (North or South Zone), where applicable.

NOTE: The above description of the Tract nominated for lease has been provided and corrected, where required, exclusively by the nomination party. Any mineral lease selected from this Tract and awarded by the Louisiana State Mineral Board shall be without warranty of any kind, either express, implied, or statutory, including, but not limited to, the implied warranties of merchantability and fitness for a particular purpose. Should the mineral lease awarded by the Louisiana State Mineral Board be subsequently modified, cancelled or abrogated due to the existence of conflicting leases, operating agreements, private claims or other future obligations or conditions which may affect all or any portion of the leased Tract, it shall not relieve the Lessee of the obligation to pay any bonus due thereon to the Louisiana State Mineral Board, nor shall the Louisiana State Mineral Board be obligated to refund any consideration paid by the Lessor prior to such modification, cancellation, or abrogation, including, but not limited to, bonuses, rentals and royalties.

NOTE: The State of Louisiana does hereby reserve, and this lease shall be subject to, the imprescriptible right of surface use in the nature of a servitude in favor of the Department of Natural Resources, including its Offices and Commissions, for the sole purpose of implementing, constructing, servicing and maintaining approved coastal zone management and/or restoration projects. Utilization of any and all rights derived under this lease by the mineral lessee, its agents, successors or assigns, shall not interfere with nor hinder the reasonable surface use by the

Department of Natural Resources, its Offices or Commissions, as herein above reserved.

NOTE: The Department of Wildlife and Fisheries has designated certain areas in the coastal waters of the State of Louisiana as Oyster Seed Bed Areas. The exact location of those Seed Bed Areas must be obtained from the Department of Wildlife and Fisheries and any work done under a mineral lease from the State of Louisiana may necessarily be conducted in conformity with the rules and regulations promulgated by the said Department of Wildlife and Fisheries for Oyster Seed Bed Areas.

Applicant: CYPRESS ENERGY CORPORATION

| Bidder | Cash Payment | Price/Acre | Rental | Oil | Gas | Other |
|--------|--------------|------------|--------|-----|-----|-------|
|        |              |            |        |     |     |       |
|        |              |            |        |     |     |       |
|        |              |            |        |     |     |       |
|        |              |            |        |     |     |       |



**Legend**

-  09100030
-  Blocks
-  Active\_Leases

**DOQQ2004**

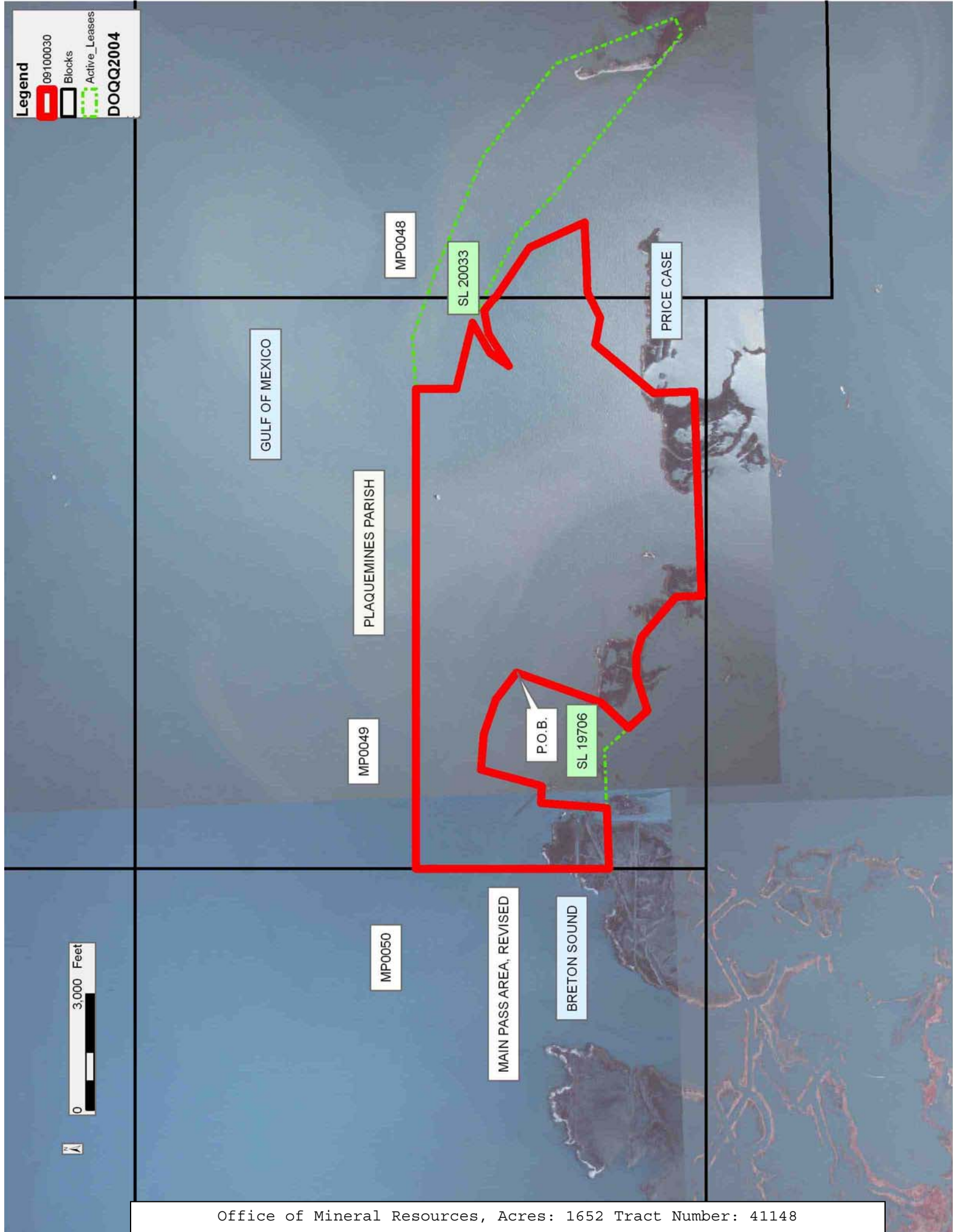

**TRACT 41149 - Portion of Blocks 48, and 52, Main Pass Area, Revised, Plaquemines Parish, Louisiana**

All of the lands now or formerly constituting the beds and bottoms of all water bodies of every nature and description as to which title is vested in the State of Louisiana, together with all islands arising therein and other lands formed by accretion or by reliction, where allowed by law, excepting tax adjudicated lands, and not presently under mineral lease on October 14, 2009, situated in Plaquemines Parish, Louisiana, and more particularly described as follows: Beginning at a point having Coordinates of X = 2,647,348.53 and Y = 270,559.67; thence South 4,479.67 feet to a point having Coordinates of X = 2,647,348.53 and Y = 266,080.00; thence East 2,676.47 feet to the Southwest corner of State Lease No. 1268, as amended, having Coordinates of X = 2,650,025.00 and Y = 266,080.00; thence East 2,725.00 feet along the South boundary of said State Lease No. 1268 to the Northwest corner of State Lease No. 16664 having Coordinates of X = 2,652,750.00 and Y = 266,080.00; thence South 50.00 feet along the West boundary of said State Lease No. 16664 to the Northernmost Northeast corner of State Lease No. 19489 having Coordinates of X = 2,652,750.00 and Y = 266,030.00; thence along the boundary of said State Lease No. 19489 the following courses: West 7,399.00 feet to a point having Coordinates of X = 2,645,351.00 and Y = 266,030.00; South 2,680.00 feet to a point having Coordinates of X = 2,645,351.00 and Y = 263,350.00 and East 1,998.45 feet to a point having Coordinates of X = 2,647,349.45 and Y = 263,350.00; thence South 00 degrees 01 minutes 11 seconds East 1,634.40 feet to a point on the North boundary of State Lease No. 18579, as amended, having Coordinates of X = 2,647,350.02 and Y = 261,715.61; thence along the boundary of said State Lease No. 18579 the following courses: South 87 degrees 58 minutes 17 seconds West 415.54 feet; South 28 degrees 43 minutes 29 seconds East 290.94 feet; South 27 degrees 00 minutes 08 seconds East 229.50 feet; South 27 degrees 00 minutes 08 seconds East 64.15 feet; South 21 degrees 38 minutes 37 seconds East 299.29 feet; South 13 degrees 04 minutes 37 seconds East 143.94 feet; South 20 degrees 23 minutes 15 seconds West 93.48 feet; South 06 degrees 00 minutes 44 seconds East 47.83 feet; South 18 degrees 53 minutes 50 seconds East 100.56 feet; South 14 degrees 02 minutes 40 seconds East 144.52 feet and South 16 degrees 45 minutes 54 seconds East 70.71 feet to its Southwest corner having Coordinates of X = 2,647,411.33 and Y = 260,327.47; thence South 88 degrees 36 minutes 00 seconds West 3,555.37 feet to a point said to be on the Eastern boundary of Price Case (Tract C-2) having Coordinates of X = 2,643,857.02 and Y = 260,240.61; thence along the boundary of said Price Case (Tract C-2) the following courses: North 15 degrees 30 minutes 00 seconds West 1,219.41 feet to a point having Coordinates of X = 2,643,531.15 and Y = 261,415.67 and Northwesterly approximately 6,845 feet to a point of intersection with Southern boundary of State Lease No. 20033; thence along the boundary of said State Lease No. 20033 the following courses: South 51 degrees 15 minutes 16 seconds East approximately 4,114 feet to a point having Coordinates of X = 2,642,189.09 and Y = 263,954.40; North 65 degrees 10 minutes 47 seconds East 443.60 feet to a point having Coordinates of X = 2,642,591.71 and Y = 264,140.61;

North 21 degrees 08 minutes 56 seconds West 3,302.44 feet to a point having Coordinates of X = 2,641,400.22 and Y = 267,220.62; North 51 degrees 50 minutes 30 seconds West 3,032.21 feet to a point having Coordinates of X = 2,639,015.98 and Y = 269,094.03; North 67 degrees 37 minutes 55 seconds West 3,213.60 feet to a point having Coordinates of X = 2,636,044.18 and Y = 270,316.98 and North 70 degrees 38 minutes 21 seconds West 732.05 feet to a point having Coordinates of X = 2,635,353.53 and Y = 270,559.67; thence East 11,995.00 feet to the point of beginning, **LESS AND EXCEPT** that portion, if any, of State Lease No. 195, as amended, that may lie within the above described tract, **ALSO LESS AND EXCEPT** that portion, if any, of the Price Case that may lie within the above described tract, containing approximately **1,337 acres**, all as more particularly outlined on a plat on file in the Office of Mineral Resources, Department of Natural Resources. All bearings, distances and coordinates are based on Louisiana Coordinate System of 1927, (North or South Zone), where applicable.

NOTE: The above description of the Tract nominated for lease has been provided and corrected, where required, exclusively by the nomination party. Any mineral lease selected from this Tract and awarded by the Louisiana State Mineral Board shall be without warranty of any kind, either express, implied, or statutory, including, but not limited to, the implied warranties of merchantability and fitness for a particular purpose. Should the mineral lease awarded by the Louisiana State Mineral Board be subsequently modified, cancelled or abrogated due to the existence of conflicting leases, operating agreements, private claims or other future obligations or conditions which may affect all or any portion of the leased Tract, it shall not relieve the Lessee of the obligation to pay any bonus due thereon to the Louisiana State Mineral Board, nor shall the Louisiana State Mineral Board be obligated to refund any consideration paid by the Lessor prior to such modification, cancellation, or abrogation, including, but not limited to, bonuses, rentals and royalties.

NOTE: The State of Louisiana does hereby reserve, and this lease shall be subject to, the imprescriptible right of surface use in the nature of a servitude in favor of the Department of Natural Resources, including its Offices and Commissions, for the sole purpose of implementing, constructing, servicing and maintaining approved coastal zone management and/or restoration projects. Utilization of any and all rights derived under this lease by the mineral lessee, its agents, successors or assigns, shall not interfere with nor hinder the reasonable surface use by the Department of Natural Resources, its Offices or Commissions, as herein above reserved.

NOTE: The Department of Wildlife and Fisheries has designated certain areas in the coastal waters of the State of Louisiana as Oyster Seed Bed Areas. The exact location of those Seed Bed Areas must be obtained from the Department of Wildlife and Fisheries and any work done under a mineral lease from the State of Louisiana may necessarily be conducted in

conformity with the rules and regulations promulgated by the said Department of Wildlife and Fisheries for Oyster Seed Bed Areas.

Applicant: CYPRESS ENERGY CORPORATION

| Bidder | Cash Payment | Price/Acre | Rental | Oil | Gas | Other |
|--------|--------------|------------|--------|-----|-----|-------|
|        |              |            |        |     |     |       |
|        |              |            |        |     |     |       |
|        |              |            |        |     |     |       |
|        |              |            |        |     |     |       |

**Legend**

- 09100031
- Blocks
- Active\_Leases

