

LLOG EXPLORATION COMPANY, L.L.C.
433 Metairie Road, Suite 600
Metairie, Louisiana 70005
August 24, 2007

State of Louisiana
Department of Natural Resources
Office of Mineral Resources
State Mineral Board
Post Office Box 2827
Baton Rouge, Louisiana 70821-2827

Attention: Mr. Anthony Fontenot

RE: State Lease Sale Dated October 10, 2007
Nine (9) Tracts
White Lake Area
Vermillion Parish, Louisiana

Ladies and Gentlemen:

In accordance with the provisions of Act No. 92 of the Regular Session of the Louisiana Legislature of 1942, the State Mineral Board will advertise and receive bids on, October 10, 2007, for an oil and gas lease or leases by the State of Louisiana on White Lake acreage.

The provisions of said Act No. 92 require that, within sixty (60) days after the granting by the State Mineral Board of a State Lease, said Lessee from the State shall obtain a lease on the White Lake acreage from the Acadia Vermilion Rice Irrigation Company, Inc.

This is to advise that, within sixty (60) days after the granting of a lease by the State Mineral Board of such acreage, or any part or parts thereof, LLOG Exploration Company, L.L.C. (successor in title from Energy Development Corporation) and AVRICO, Inc., together successors in ownership to Acadia Vermilion Rice Irrigation Company, Inc., will grant to the State's Lessee an oil, gas and mineral lease or leases for a consideration equal to the following:

1. fifty percent (50%) of the amount to be paid to the State in cash payment money for lease bonus and rentals; and,
2. fifty percent (50%) of the royalty payable to the State but, in no event, to be less than a total aggregate royalty of 25% to the State and the required private lease or leases, resulting, therefore, in a minimum royalty of 8.333% of 8/8ths, net, to LLOG Exploration Company, L.L.C. and AVRICO, Inc.

The form of lease which will be executed by the undersigned will follow closely the form executed by the State Mineral Board on behalf of the State, inclusive of a paragraph providing that, at the end of the primary term of the lease, Lessee shall release in favor of Lessors (LLOG Exploration Company, L.L.C. and AVRICO, Inc.) all of Lessee's right, title and interest in such lease or leases as to all depths 100 feet below the deepest formation producing, or deepest formation, behind pipe, capable of producing, at the expiration of the primary term.

It will be required that the lessee shall be a person, company or corporation having sufficient financial strength, technical organization and the necessary experience to properly develop the property.

Please call if you require further documentation of our respective occurrences.

Very truly yours,

LLOG EXPLORATION COMPANY, L.L.C.
s/Michael C. McKeogh
Michael C. McKeogh
Attorney in Fact

AVRICO, INC.
S/Albert Mintz
Albert Mintz
President

I hereby certify that the above is a true and correct copy of a letter submitted to this office by Mr. Michael C. McKeogh, Attorney in Fact, LLOG Exploration Company, L.L.C. (successor in title from Energy Development Corporation) and Mr. Albert Mintz, President, Avrigo, Inc., relative to requirements on obtaining a mineral lease in the White Lake, Vermilion Parish, Louisiana.

s/Victor Vaughn
Acting Assistant Secretary
Office of Mineral Resources

TRACT 39436 - Vermilion Parish, Louisiana

A portion of the bed and bottom of White Lake created by shoreline erosion since November of 1942, and therefore not in existence at the time Special Act No. 92 of the 1942 Regular Session of the Louisiana Legislature was enacted, claimed as one hundred percent (100%) owned by the State of Louisiana, not presently under mineral lease by the State of Louisiana on October 10, 2007 and being more particularly described as follows: Beginning at a point having Coordinates of X = 1,611,480.00 and Y = 420,490.56; thence South approximately 1,300 feet to a point on the 1942 Shoreline of White Lake, also being the Northwest corner of State Lease No. 19116 having a Coordinate of X = 1,611,480.00; thence Southwesterly along the meanders of said 1942 Shoreline to the point of intersection with a North-South line having a Coordinate of X = 1,607,596.00; thence North approximately 2,850 feet to a point having Coordinates of X = 1,607,596.00 and Y = 420,490.56; thence East 3,884.00 feet to the point of beginning, containing approximately **11 acres**, all as more particularly outlined on a plat on file in the Office of Mineral Resources, Department of Natural Resources. All bearings, distances and coordinates are based on Louisiana Coordinate System of 1927, (South Zone).

NOTE: Any lease on this Tract shall contain the following language, to wit: "Should a title dispute arise regarding this leased acreage and litigation ensue, lessee herein agrees to pay the State as billed by the State, any and all legal costs incurred by the State of Louisiana in defending its title to said leased acreage up to a maximum aggregate amount of one hundred fifty thousand and no/100 dollars (\$150,000.00) for all leases in the same area by the same lessee."

NOTE: The above description of the Tract nominated for lease has been provided and corrected, where required, exclusively by the nomination party. Any mineral lease selected from this Tract and awarded by the Louisiana State Mineral Board shall be without warranty of any kind, either express, implied, or statutory, including, but not limited to, the implied warranties of merchantability and fitness for a particular purpose. Should the mineral lease awarded by the Louisiana State Mineral Board be subsequently modified, cancelled or abrogated due to the existence of conflicting leases, operating agreements, private claims or other future obligations or conditions which may affect all or any portion of the leased Tract, it shall not relieve the Lessee of the obligation to pay any bonus due thereon to the Louisiana State Mineral Board, nor shall the Louisiana State Mineral Board be obligated to refund any consideration paid by the Lessor prior to such modification, cancellation, or abrogation, including, but not limited to, bonuses, rentals and royalties.

NOTE: The State of Louisiana does hereby reserve, and this lease shall be subject to, the imprescriptible right of surface use in the nature of a servitude in favor of the Department of Natural Resources, including its Offices and Commissions, for the sole purpose of implementing, constructing, servicing and maintaining approved coastal zone management

and/or restoration projects. Utilization of any and all rights derived under this lease by the mineral lessee, its agents, successors or assigns, shall not interfere with nor hinder the reasonable surface use by the Department of Natural Resources, its Offices or Commissions, as herein above reserved.

Applicant: STARKS OIL CORPORATION

Bidder	Cash Payment	Price/Acre	Rental	Oil	Gas	Other

Legend
07100004
Active_Leases
DOQQ2004

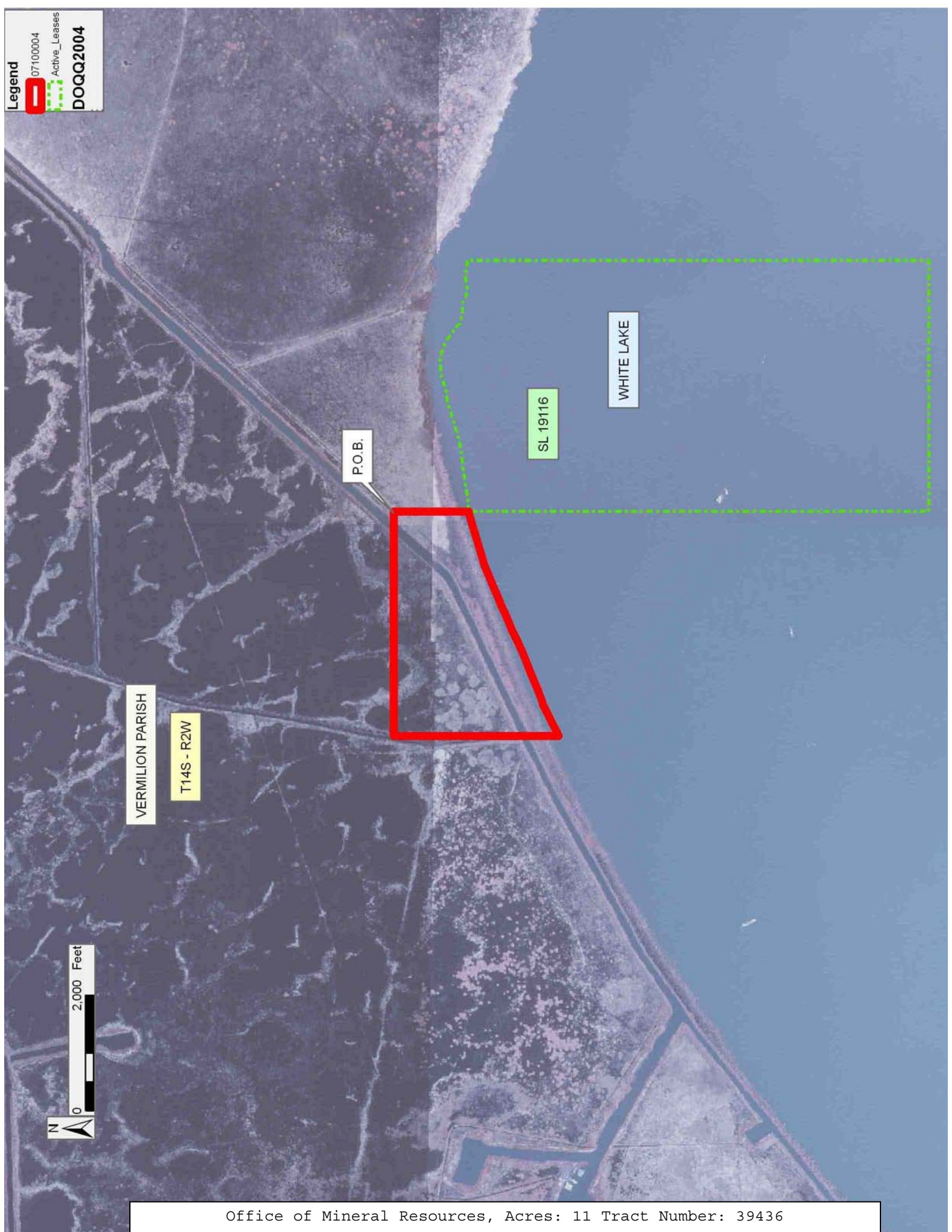

TRACT 39437 - Vermilion Parish, Louisiana

A portion of the bed and bottom of White Lake created by shoreline erosion since November of 1942, and therefore not in existence at the time Special Act No. 92 of the 1942 Regular Session of the Louisiana Legislature was enacted, claimed as one hundred percent (100%) owned by the State of Louisiana, not presently under mineral lease by the State of Louisiana on October 10, 2007 and being more particularly described as follows: Beginning at a point having Coordinates of X = 1,611,480.00 and Y = 420,490.56; thence East 7,856.00 feet to a point having Coordinates of X = 1,619,336.00 and Y = 420,490.56; thence South approximately 2,891 feet to a point on the 1942 Shoreline of White Lake having a Coordinate of X = 1,619,336.00; thence Northwesterly along the meanders of said 1942 Shoreline to the Northernmost Northeast corner of State Lease No. 19117 having a Coordinate of X = 1,617,131.00; thence Northwesterly along the meanders of said 1942 Shoreline, also being the North boundary of said State Lease No. 19117 to its Northwest corner, also being the Northeast corner of State Lease No. 19116 having a Coordinate of X = 1,615,824.16; thence Northwesterly and Southwesterly along the meanders of said 1942 Shoreline, also being the North boundary of said State Lease No. 19116 to its Northwest corner having a Coordinate of X = 1,611,480.00; thence North approximately 1,300 feet to the point of beginning, containing approximately **74 acres**, all as more particularly outlined on a plat on file in the Office of Mineral Resources, Department of Natural Resources. All bearings, distances and coordinates are based on Louisiana Coordinate System of 1927, (South Zone).

NOTE: Any lease on this Tract shall contain the following language, to wit: "Should a title dispute arise regarding this leased acreage and litigation ensue, lessee herein agrees to pay the State as billed by the State, any and all legal costs incurred by the State of Louisiana in defending its title to said leased acreage up to a maximum aggregate amount of one hundred fifty thousand and no/100 dollars (\$150,000.00) for all leases in the same area by the same lessee."

NOTE: The above description of the Tract nominated for lease has been provided and corrected, where required, exclusively by the nomination party. Any mineral lease selected from this Tract and awarded by the Louisiana State Mineral Board shall be without warranty of any kind, either express, implied, or statutory, including, but not limited to, the implied warranties of merchantability and fitness for a particular purpose. Should the mineral lease awarded by the Louisiana State Mineral Board be subsequently modified, cancelled or abrogated due to the existence of conflicting leases, operating agreements, private claims or other future obligations or conditions which may affect all or any portion of the leased Tract, it shall not relieve the Lessee of the obligation to pay any bonus due thereon to the Louisiana State Mineral Board, nor shall the Louisiana State Mineral Board be obligated to refund any consideration paid by the Lessor prior to such modification, cancellation, or abrogation, including, but not limited to, bonuses, rentals and royalties.

NOTE: The State of Louisiana does hereby reserve, and this lease shall be subject to, the imprescriptible right of surface use in the nature of a servitude in favor of the Department of Natural Resources, including its Offices and Commissions, for the sole purpose of implementing, constructing, servicing and maintaining approved coastal zone management and/or restoration projects. Utilization of any and all rights derived under this lease by the mineral lessee, its agents, successors or assigns, shall not interfere with nor hinder the reasonable surface use by the Department of Natural Resources, its Offices or Commissions, as herein above reserved.

Applicant: STARKS OIL CORPORATION

Bidder	Cash Payment	Price/Acre	Rental	Oil	Gas	Other

Legend
07100005
Active_Leases
DOQQ2004

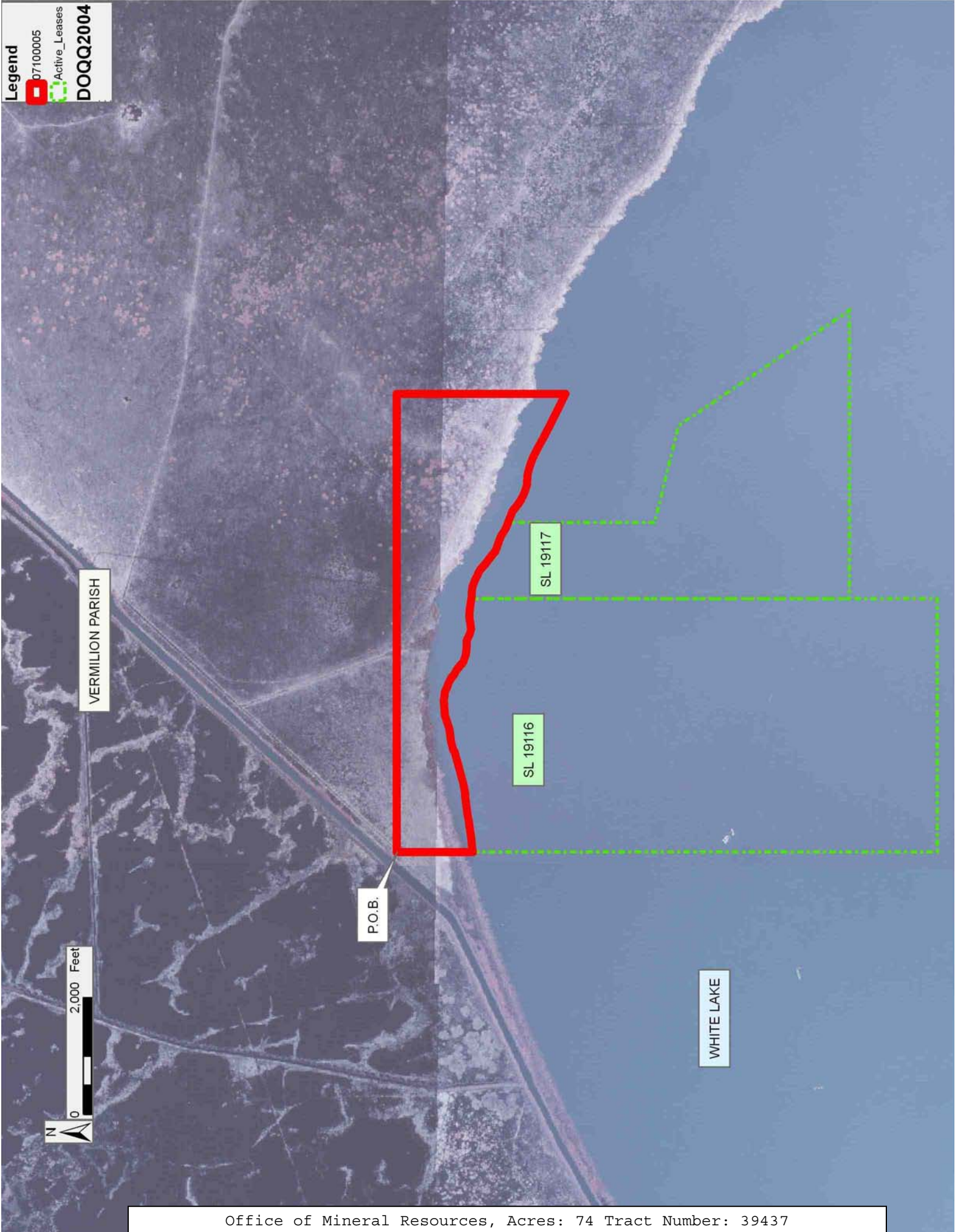

TRACT 39438 - Vermilion Parish, Louisiana

A portion of the bed and bottom of White Lake created by shoreline erosion since November of 1942, and therefore not in existence at the time Special Act No. 92 of the 1942 Regular Session of the Louisiana Legislature was enacted, claimed as one hundred percent (100%) owned by the State of Louisiana, not presently under mineral lease by the State of Louisiana on October 10, 2007 and being more particularly described as follows: Beginning at a point having Coordinates of X = 1,619,336.00 and Y = 420,490.56; thence East 3,137.00 feet to a point having Coordinates of X = 1,622,473.00 and Y = 420,490.56; thence South approximately 4,637 feet to a point on the 1942 Shoreline of White Lake having a Coordinate of X = 1,622,473.00; thence Northwesterly along the meanders of said 1942 Shoreline to the point of intersection with a North-South line having a Coordinate of X = 1,619,336.00; thence North approximately 2,891 feet to the point of beginning, containing approximately **45 acres**, all as more particularly outlined on a plat on file in the Office of Mineral Resources, Department of Natural Resources. All bearings, distances and coordinates are based on Louisiana Coordinate System of 1927, (South Zone).

NOTE: Any lease on this Tract shall contain the following language, to wit: "Should a title dispute arise regarding this leased acreage and litigation ensue, lessee herein agrees to pay the State as billed by the State, any and all legal costs incurred by the State of Louisiana in defending its title to said leased acreage up to a maximum aggregate amount of one hundred fifty thousand and no/100 dollars (\$150,000.00) for all leases in the same area by the same lessee."

NOTE: The above description of the Tract nominated for lease has been provided and corrected, where required, exclusively by the nomination party. Any mineral lease selected from this Tract and awarded by the Louisiana State Mineral Board shall be without warranty of any kind, either express, implied, or statutory, including, but not limited to, the implied warranties of merchantability and fitness for a particular purpose. Should the mineral lease awarded by the Louisiana State Mineral Board be subsequently modified, cancelled or abrogated due to the existence of conflicting leases, operating agreements, private claims or other future obligations or conditions which may affect all or any portion of the leased Tract, it shall not relieve the Lessee of the obligation to pay any bonus due thereon to the Louisiana State Mineral Board, nor shall the Louisiana State Mineral Board be obligated to refund any consideration paid by the Lessor prior to such modification, cancellation, or abrogation, including, but not limited to, bonuses, rentals and royalties.

NOTE: The State of Louisiana does hereby reserve, and this lease shall be subject to, the imprescriptible right of surface use in the nature of a servitude in favor of the Department of Natural Resources, including its Offices and Commissions, for the sole purpose of implementing, constructing, servicing and maintaining approved coastal zone management

and/or restoration projects. Utilization of any and all rights derived under this lease by the mineral lessee, its agents, successors or assigns, shall not interfere with nor hinder the reasonable surface use by the Department of Natural Resources, its Offices or Commissions, as herein above reserved.

Applicant: STARKS OIL CORPORATION

Bidder	Cash Payment	Price/Acre	Rental	Oil	Gas	Other

T14S - R1W

VERMILION PARISH

WHITE LAKE

P.O.B.



TRACT 39439 - Vermilion Parish, Louisiana

A portion of the entirety of the beds and bottoms embraced within the meander of the shoreline as same existed in 1942, located in any parts of Township 14 South, Ranges 1, 2 and 3 West and 1 East, and Township 15 South, Ranges 1, 2 and 3 West and 1 East, the entirety of said described area being deemed to comprise 50,000 acres, whether actually more or less, not presently under mineral lease from the State on October 10, 2007, and not formerly adjudicated in fee ownership to any party other than the State of Louisiana; which property is subject to the provisions of Special Act No. 92 of the 1942 Regular Session of the Louisiana Legislature requiring the successful bidder, within sixty (60) days of obtaining a mineral lease from the State of Louisiana, to obtain additional leases on the same property from LLOG Exploration Company, L.L.C. (successor in title to Energy Development Corp.) and Avrico, Inc. [both successors in title to Acadian Vermilion Rice Irrigation Company, Inc.] containing terms not substantially different from and further containing a bonus and royalty not less than one-half (1/2) of those contained in the lease taken from the State of Louisiana, being more specifically described as follows: Beginning at a point on the West boundary of State Lease No. 19116 having Coordinates of X = 1,611,480.00 and Y = 417,640.56; thence West approximately 3,880 feet to a point on the 1942 Shoreline of White Lake having a Coordinates of Y = 417,640.56; thence Northeasterly along the meanders of said 1942 Shoreline to the Northwest corner of said State Lease No. 19116 having a Coordinate of X = 1,611,480.00; thence South approximately 1,549 feet along the West boundary of said State Lease No. 19116 to the point of beginning, containing approximately **74 acres**, all as more particularly outlined on a plat on file in the Office of Mineral Resources, Department of Natural Resources. All bearings, distances and coordinates are based on Louisiana Coordinate System of 1927, (South Zone).

NOTE: The maximum primary term for any lease of this tract is three (3) years and further, the aggregate total royalty in leases from the State of Louisiana, LLOG Exploration Company, L.L.C. and Avrico, Inc. on this tract shall not equal less than twenty-five percent (25%). All leases, including the State lease shall contain a paragraph providing that, at the end of the primary term of the lease, Lessee shall release in favor of Lessor all of Lessee's right, title and interest in such lease as to all depths one hundred feet (100') below the deepest formation producing, or deepest formation, behind pipe, capable of producing, at that time.

NOTE: The above description of the Tract nominated for lease has been provided and corrected, where required, exclusively by the nomination party. Any mineral lease selected from this Tract and awarded by the Louisiana State Mineral Board shall be without warranty of any kind, either express, implied, or statutory, including, but not limited to, the implied warranties of merchantability and fitness for a particular purpose. Should the mineral lease awarded by the Louisiana State Mineral Board be subsequently modified, cancelled or abrogated due to the

existence of conflicting leases, operating agreements, private claims or other future obligations or conditions which may affect all or any portion of the leased Tract, it shall not relieve the Lessee of the obligation to pay any bonus due thereon to the Louisiana State Mineral Board, nor shall the Louisiana State Mineral Board be obligated to refund any consideration paid by the Lessor prior to such modification, cancellation, or abrogation, including, but not limited to, bonuses, rentals and royalties.

NOTE: The State of Louisiana does hereby reserve, and this lease shall be subject to, the imprescriptible right of surface use in the nature of a servitude in favor of the Department of Natural Resources, including its Offices and Commissions, for the sole purpose of implementing, constructing, servicing and maintaining approved coastal zone management and/or restoration projects. Utilization of any and all rights derived under this lease by the mineral lessee, its agents, successors or assigns, shall not interfere with nor hinder the reasonable surface use by the Department of Natural Resources, its Offices or Commissions, as herein above reserved.

Applicant: STARKS OIL CORPORATION

Bidder	Cash Payment	Price/Acre	Rental	Oil	Gas	Other

Legend
07100003
Active_Leases
DOQQ2004

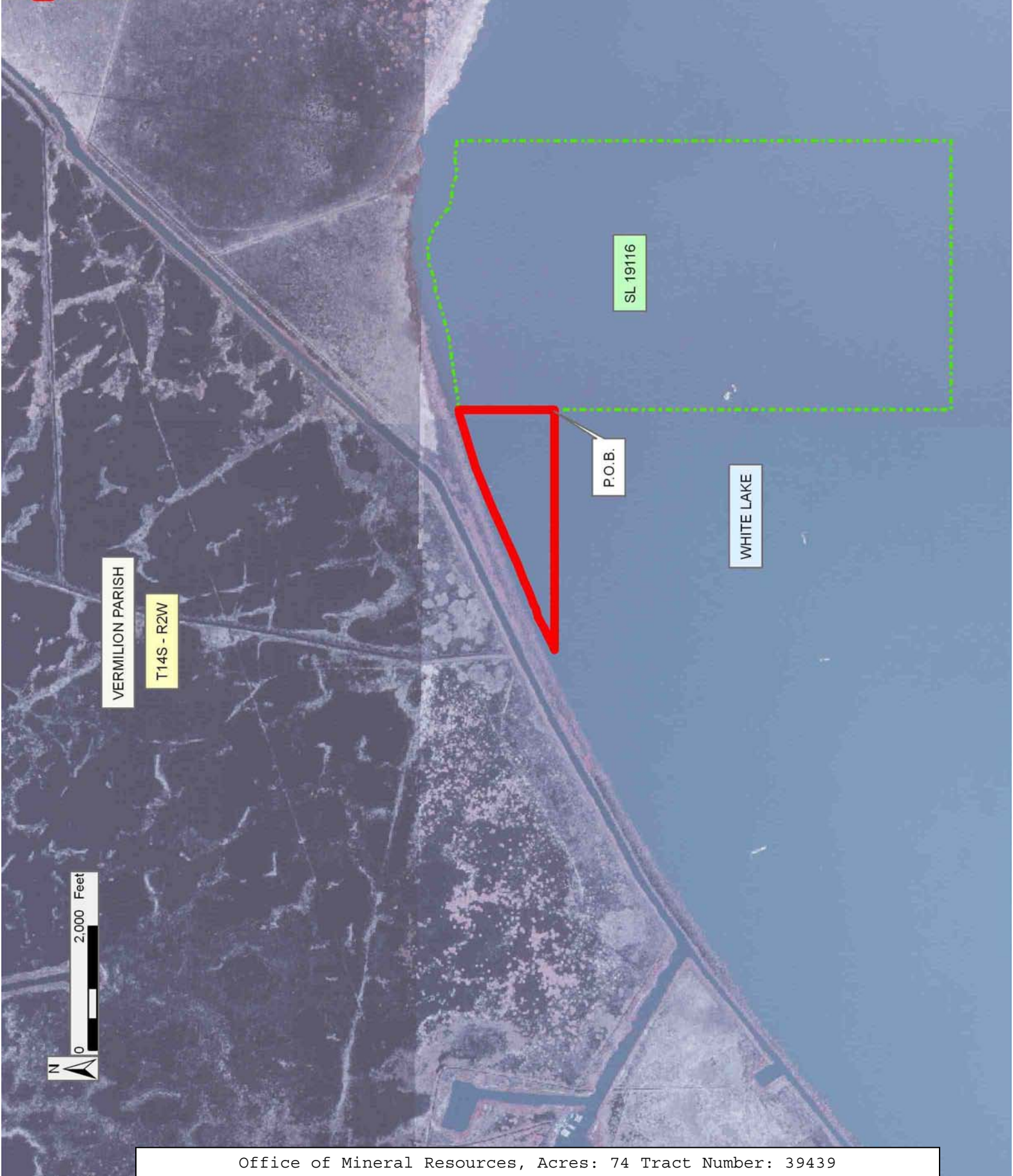

TRACT 39440 - Vermilion Parish, Louisiana

A portion of the entirety of the beds and bottoms embraced within the meander of the shoreline as same existed in 1942, located in any parts of Township 14 South, Ranges 1, 2 and 3 West and 1 East, and Township 15 South, Ranges 1, 2 and 3 West and 1 East, the entirety of said described area being deemed to comprise 50,000 acres, whether actually more or less, not presently under mineral lease from the State on October 10, 2007, and not formerly adjudicated in fee ownership to any party other than the State of Louisiana; which property is subject to the provisions of Special Act No. 92 of the 1942 Regular Session of the Louisiana Legislature requiring the successful bidder, within sixty (60) days of obtaining a mineral lease from the State of Louisiana, to obtain additional leases on the same property from LLOG Exploration Company, L.L.C. (successor in title to Energy Development Corp.) and Avrico, Inc. [both successors in title to Acadian Vermilion Rice Irrigation Company, Inc.] containing terms not substantially different from and further containing a bonus and royalty not less than one-half (1/2) of those contained in the lease taken from the State of Louisiana, being more specifically described as follows: Beginning at a point on the East boundary of State Lease No. 19117 having Coordinates of X = 1,617,131.00 and Y = 417,640.56; thence North approximately 945 feet along the East boundary of said State Lease No. 19117 to its Northeast corner, also being a point on the 1942 Shoreline of White Lake having a Coordinate of X = 1,617,131.00; thence Southeasterly along the meanders of said 1942 Shoreline to the point of intersection with an East-West line having a Coordinate of Y = 417,640.56; thence West approximately 2,120 feet to the point of beginning, containing approximately **24 acres**, all as more particularly outlined on a plat on file in the Office of Mineral Resources, Department of Natural Resources. All bearings, distances and coordinates are based on Louisiana Coordinate System of 1927, (South Zone).

NOTE: The maximum primary term for any lease of this tract is three (3) years and further, the aggregate total royalty in leases from the State of Louisiana, LLOG Exploration Company, L.L.C. and Avrico, Inc. on this tract shall not equal less than twenty-five percent (25%). All leases, including the State lease shall contain a paragraph providing that, at the end of the primary term of the lease, Lessee shall release in favor of Lessor all of Lessee's right, title and interest in such lease as to all depths one hundred feet (100') below the deepest formation producing, or deepest formation, behind pipe, capable of producing, at that time.

NOTE: The above description of the Tract nominated for lease has been provided and corrected, where required, exclusively by the nomination party. Any mineral lease selected from this Tract and awarded by the Louisiana State Mineral Board shall be without warranty of any kind, either express, implied, or statutory, including, but not limited to, the implied warranties of merchantability and fitness for a particular purpose. Should the mineral lease awarded by the Louisiana State Mineral Board be subsequently modified, cancelled or abrogated due to the

existence of conflicting leases, operating agreements, private claims or other future obligations or conditions which may affect all or any portion of the leased Tract, it shall not relieve the Lessee of the obligation to pay any bonus due thereon to the Louisiana State Mineral Board, nor shall the Louisiana State Mineral Board be obligated to refund any consideration paid by the Lessor prior to such modification, cancellation, or abrogation, including, but not limited to, bonuses, rentals and royalties.

NOTE: The State of Louisiana does hereby reserve, and this lease shall be subject to, the imprescriptible right of surface use in the nature of a servitude in favor of the Department of Natural Resources, including its Offices and Commissions, for the sole purpose of implementing, constructing, servicing and maintaining approved coastal zone management and/or restoration projects. Utilization of any and all rights derived under this lease by the mineral lessee, its agents, successors or assigns, shall not interfere with nor hinder the reasonable surface use by the Department of Natural Resources, its Offices or Commissions, as herein above reserved.

Applicant: STARKS OIL CORPORATION

Bidder	Cash Payment	Price/Acre	Rental	Oil	Gas	Other

Legend
07100006
Active_Leases
DOQQ2004

VERMILION PARISH



SL 19117

P.O.B.

WHITE LAKE

TRACT 39441 - Vermilion Parish, Louisiana

A portion of the entirety of the beds and bottoms embraced within the meander of the shoreline as same existed in 1942, located in any parts of Township 14 South, Ranges 1, 2 and 3 West and 1 East, and Township 15 South, Ranges 1, 2 and 3 West and 1 East, the entirety of said described area being deemed to comprise 50,000 acres, whether actually more or less, not presently under mineral lease from the State on October 10, 2007, and not formerly adjudicated in fee ownership to any party other than the State of Louisiana; which property is subject to the provisions of Special Act No. 92 of the 1942 Regular Session of the Louisiana Legislature requiring the successful bidder, within sixty (60) days of obtaining a mineral lease from the State of Louisiana, to obtain additional leases on the same property from LLOG Exploration Company, L.L.C. (successor in title to Energy Development Corp.) and Avrico, Inc. [both successors in title to Acadian Vermilion Rice Irrigation Company, Inc.] containing terms not substantially different from and further containing a bonus and royalty not less than one-half (1/2) of those contained in the lease taken from the State of Louisiana, being more specifically described as follows: Beginning at a point on the West boundary of State Lease No. 19116 having Coordinates of X = 1,611,480.00 and Y = 414,731.67; thence West 3,884.00 feet to a point having Coordinates of X = 1,607,596.00 and Y = 414,731.67; thence North approximately 2,907 feet to a point on the 1942 Shoreline of White Lake having a Coordinates of X = 1,607,596.00; thence Northeasterly along the meanders of said 1942 Shoreline to the point of intersection with an East-West line having a Coordinate of Y = 417,640.56; thence East approximately 3,880 feet to a point on the West boundary of said State Lease No. 19116 having Coordinates of X = 1,611,480.00 and Y = 417,640.56; thence South 2,908.89 feet along the West boundary of said State Lease No. 19116 to the point of beginning, containing approximately **259 acres**, all as more particularly outlined on a plat on file in the Office of Mineral Resources, Department of Natural Resources. All bearings, distances and coordinates are based on Louisiana Coordinate System of 1927, (South Zone).

NOTE: The maximum primary term for any lease of this tract is three (3) years and further, the aggregate total royalty in leases from the State of Louisiana, LLOG Exploration Company, L.L.C. and Avrico, Inc. on this tract shall not equal less than twenty-five percent (25%). All leases, including the State lease shall contain a paragraph providing that, at the end of the primary term of the lease, Lessee shall release in favor of Lessor all of Lessee's right, title and interest in such lease as to all depths one hundred feet (100') below the deepest formation producing, or deepest formation, behind pipe, capable of producing, at that time.

NOTE: The above description of the Tract nominated for lease has been provided and corrected, where required, exclusively by the nomination party. Any mineral lease selected from this Tract and awarded by the Louisiana State Mineral Board shall be without warranty of any kind, either express, implied, or statutory, including, but not limited to, the

implied warranties of merchantability and fitness for a particular purpose. Should the mineral lease awarded by the Louisiana State Mineral Board be subsequently modified, cancelled or abrogated due to the existence of conflicting leases, operating agreements, private claims or other future obligations or conditions which may affect all or any portion of the leased Tract, it shall not relieve the Lessee of the obligation to pay any bonus due thereon to the Louisiana State Mineral Board, nor shall the Louisiana State Mineral Board be obligated to refund any consideration paid by the Lessor prior to such modification, cancellation, or abrogation, including, but not limited to, bonuses, rentals and royalties.

NOTE: The State of Louisiana does hereby reserve, and this lease shall be subject to, the imprescriptible right of surface use in the nature of a servitude in favor of the Department of Natural Resources, including its Offices and Commissions, for the sole purpose of implementing, constructing, servicing and maintaining approved coastal zone management and/or restoration projects. Utilization of any and all rights derived under this lease by the mineral lessee, its agents, successors or assigns, shall not interfere with nor hinder the reasonable surface use by the Department of Natural Resources, its Offices or Commissions, as herein above reserved.

Applicant: STARKS OIL CORPORATION

Bidder	Cash Payment	Price/Acre	Rental	Oil	Gas	Other

Legend
07100002
Active_Leases
DOQQ2004



VERMILION PARISH

T14S - R2W

SL 19116

P.O.B.

WHITE LAKE

TRACT 39442 - Vermilion Parish, Louisiana

A portion of the entirety of the beds and bottoms embraced within the meander of the shoreline as same existed in 1942, located in any parts of Township 14 South, Ranges 1, 2 and 3 West and 1 East, and Township 15 South, Ranges 1, 2 and 3 West and 1 East, the entirety of said described area being deemed to comprise 50,000 acres, whether actually more or less, not presently under mineral lease from the State on October 10, 2007, and not formerly adjudicated in fee ownership to any party other than the State of Louisiana; which property is subject to the provisions of Special Act No. 92 of the 1942 Regular Session of the Louisiana Legislature requiring the successful bidder, within sixty (60) days of obtaining a mineral lease from the State of Louisiana, to obtain additional leases on the same property from LLOG Exploration Company, L.L.C. (successor in title to Energy Development Corp.) and Avrico, Inc. [both successors in title to Acadian Vermilion Rice Irrigation Company, Inc.] containing terms not substantially different from and further containing a bonus and royalty not less than one-half (1/2) of those contained in the lease taken from the State of Louisiana, being more specifically described as follows: Beginning at a point on the East boundary of State Lease No. 19117 having Coordinates of X = 1,619,423.61 and Y = 414,731.67; thence along the boundary of said State Lease No. 19117 the following courses: North 33 degrees 55 minutes 10 seconds West 1,121.12 feet to a corner having Coordinates of X = 1,618,798.00 and Y = 415,662.00; North 76 degrees 14 minutes 50 seconds West 1,716.20 feet to a corner having Coordinates of X = 1,617,131.00 and Y = 416,070.00 and North 1,570.56 feet to a point having Coordinates of X = 1,617,131.00 and Y = 417,640.56; thence East approximately 2,120 feet to a point on the 1942 Shoreline of White Lake having a Coordinate of Y = 417,640.56; thence Southeasterly along the meanders of said 1942 Shoreline to the point of intersection with a North-South line having a Coordinate of X = 1,622,473.00; thence South approximately 1,120 feet to a point having Coordinates of X = 1,622,473.00 and Y = 414,731.67; thence West 3,049.39 feet to the point of beginning, containing approximately **254 acres**, all as more particularly outlined on a plat on file in the Office of Mineral Resources, Department of Natural Resources. All bearings, distances and coordinates are based on Louisiana Coordinate System of 1927, (South Zone).

NOTE: The maximum primary term for any lease of this tract is three (3) years and further, the aggregate total royalty in leases from the State of Louisiana, LLOG Exploration Company, L.L.C. and Avrico, Inc. on this tract shall not equal less than twenty-five percent (25%). All leases, including the State lease shall contain a paragraph providing that, at the end of the primary term of the lease, Lessee shall release in favor of Lessor all of Lessee's right, title and interest in such lease as to all depths one hundred feet (100') below the deepest formation producing, or deepest formation, behind pipe, capable of producing, at that time.

NOTE: The above description of the Tract nominated for lease has been provided and corrected, where required, exclusively by the nomination

party. Any mineral lease selected from this Tract and awarded by the Louisiana State Mineral Board shall be without warranty of any kind, either express, implied, or statutory, including, but not limited to, the implied warranties of merchantability and fitness for a particular purpose. Should the mineral lease awarded by the Louisiana State Mineral Board be subsequently modified, cancelled or abrogated due to the existence of conflicting leases, operating agreements, private claims or other future obligations or conditions which may affect all or any portion of the leased Tract, it shall not relieve the Lessee of the obligation to pay any bonus due thereon to the Louisiana State Mineral Board, nor shall the Louisiana State Mineral Board be obligated to refund any consideration paid by the Lessor prior to such modification, cancellation, or abrogation, including, but not limited to, bonuses, rentals and royalties.

NOTE: The State of Louisiana does hereby reserve, and this lease shall be subject to, the imprescriptible right of surface use in the nature of a servitude in favor of the Department of Natural Resources, including its Offices and Commissions, for the sole purpose of implementing, constructing, servicing and maintaining approved coastal zone management and/or restoration projects. Utilization of any and all rights derived under this lease by the mineral lessee, its agents, successors or assigns, shall not interfere with nor hinder the reasonable surface use by the Department of Natural Resources, its Offices or Commissions, as herein above reserved.

Applicant: STARKS OIL CORPORATION

Bidder	Cash Payment	Price/Acre	Rental	Oil	Gas	Other

Legend
07100008
Active_Leases
DOQQ2004

T14S - R1W

VERMILION PARISH

WHITE LAKE

P.O.B.

SL 19117



TRACT 39443 - Vermilion Parish, Louisiana

A portion of the entirety of the beds and bottoms embraced within the meander of the shoreline as same existed in 1942, located in any parts of Township 14 South, Ranges 1, 2 and 3 West and 1 East, and Township 15 South, Ranges 1, 2 and 3 West and 1 East, the entirety of said described area being deemed to comprise 50,000 acres, whether actually more or less, not presently under mineral lease from the State on October 10, 2007, and not formerly adjudicated in fee ownership to any party other than the State of Louisiana; which property is subject to the provisions of Special Act No. 92 of the 1942 Regular Session of the Louisiana Legislature requiring the successful bidder, within sixty (60) days of obtaining a mineral lease from the State of Louisiana, to obtain additional leases on the same property from LLOG Exploration Company, L.L.C. (successor in title to Energy Development Corp.) and Avrico, Inc. [both successors in title to Acadian Vermilion Rice Irrigation Company, Inc.] containing terms not substantially different from and further containing a bonus and royalty not less than one-half (1/2) of those contained in the lease taken from the State of Louisiana, being more specifically described as follows: Beginning at a point on the West boundary of State Lease No. 19116 having Coordinates of X = 1,611,480.00 and Y = 414,731.67; thence South 3,506.01 feet along the West boundary of said State Lease No. 19116 to its Southwest corner, also being a point on the North boundary of State Lease No. 18941 having Coordinates of X = 1,611,480.00 and Y = 411,225.66; thence West 962.49 feet along the North boundary of said State Lease No. 18941 to its Northwest corner, also being a point on the East boundary of State Lease No. 540, as amended, having Coordinates of X = 1,610,517.51 and Y = 411,225.66; thence North 00 degrees 38 minutes 00 seconds East 716.59 feet along the East boundary of said State Lease No. 540 to the Southeast corner of the Southeastern portion of State Lease No. 11151, as amended, having Coordinates of X = 1,610,525.43 and Y = 411,942.21; thence along the boundary of said Southeastern portion of said State Lease No. 11151 the following courses: North 659.14 feet to its Northeast corner having Coordinates of X = 1,610,525.43 and Y = 412,601.35 and North 89 degrees 22 minutes 00 seconds West 2,742.72 feet to its Northwest corner, also being a point on the East boundary of said State Lease No. 540 having Coordinates of X = 1,607,782.88 and Y = 412,631.67; thence along the boundary of said State Lease No. 540 the following courses: North 00 degrees 38 minutes 00 seconds East 1,120.90 feet to a point having Coordinates of X = 1,607,795.27 and Y = 413,752.50 and West 199.27 feet to a point having Coordinates of X = 1,607,596.00 and Y = 413,752.50; thence North 979.17 feet to a point having Coordinates of X = 1,607,596.00 and Y = 414,731.67; thence East 3,884.00 feet to the point of beginning, **LESS AND EXCEPT** that portion, if any, of State Lease No. 11151, as amended, that may lie within the above described tract, containing approximately **214.11 acres**, all as more particularly outlined on a plat on file in the Office of Mineral Resources, Department of Natural Resources. All bearings, distances and coordinates are based on Louisiana Coordinate System of 1927, (South Zone).

NOTE: The maximum primary term for any lease of this tract is three (3) years and further, the aggregate total royalty in leases from the State of Louisiana, LLOG Exploration Company, L.L.C. and Avrico, Inc. on this tract shall not equal less than twenty-five percent (25%). All leases, including the State lease shall contain a paragraph providing that, at the end of the primary term of the lease, Lessee shall release in favor of Lessor all of Lessee's right, title and interest in such lease as to all depths one hundred feet (100') below the deepest formation producing, or deepest formation, behind pipe, capable of producing, at that time.

NOTE: The above description of the Tract nominated for lease has been provided and corrected, where required, exclusively by the nomination party. Any mineral lease selected from this Tract and awarded by the Louisiana State Mineral Board shall be without warranty of any kind, either express, implied, or statutory, including, but not limited to, the implied warranties of merchantability and fitness for a particular purpose. Should the mineral lease awarded by the Louisiana State Mineral Board be subsequently modified, cancelled or abrogated due to the existence of conflicting leases, operating agreements, private claims or other future obligations or conditions which may affect all or any portion of the leased Tract, it shall not relieve the Lessee of the obligation to pay any bonus due thereon to the Louisiana State Mineral Board, nor shall the Louisiana State Mineral Board be obligated to refund any consideration paid by the Lessor prior to such modification, cancellation, or abrogation, including, but not limited to, bonuses, rentals and royalties.

NOTE: The State of Louisiana does hereby reserve, and this lease shall be subject to, the imprescriptible right of surface use in the nature of a servitude in favor of the Department of Natural Resources, including its Offices and Commissions, for the sole purpose of implementing, constructing, servicing and maintaining approved coastal zone management and/or restoration projects. Utilization of any and all rights derived under this lease by the mineral lessee, its agents, successors or assigns, shall not interfere with nor hinder the reasonable surface use by the Department of Natural Resources, its Offices or Commissions, as herein above reserved.

Bidder	Cash Payment	Price/Acre	Rental	Oil	Gas	Other

Applicant: STARKS OIL CORPORATION

Legend
07100010
Active_Leases

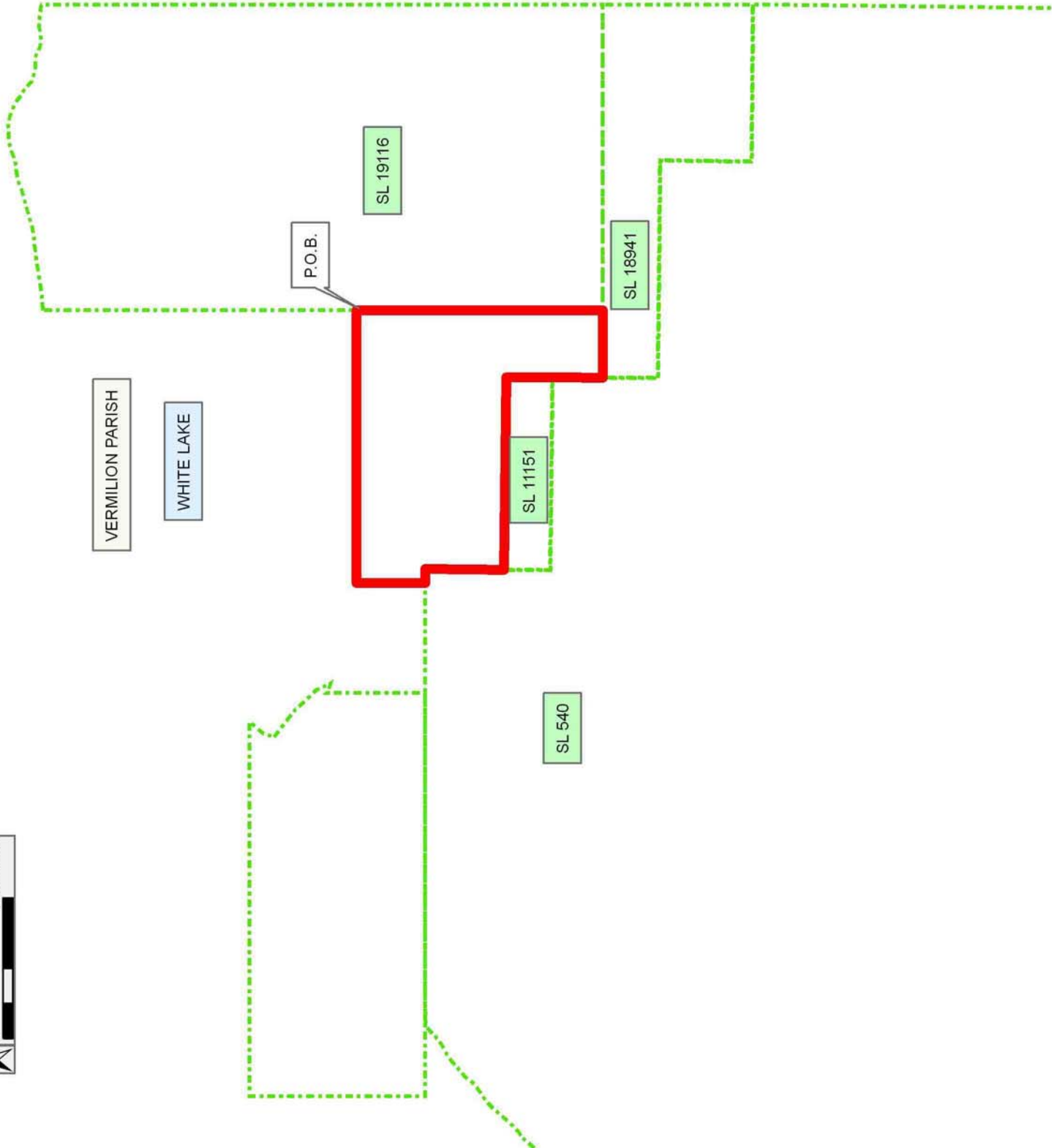

TRACT 39444 - Vermilion Parish, Louisiana

A portion of the entirety of the beds and bottoms embraced within the meander of the shoreline as same existed in 1942, located in any parts of Township 14 South, Ranges 1, 2 and 3 West and 1 East, and Township 15 South, Ranges 1, 2 and 3 West and 1 East, the entirety of said described area being deemed to comprise 50,000 acres, whether actually more or less, not presently under mineral lease from the State on October 10, 2007, and not formerly adjudicated in fee ownership to any party other than the State of Louisiana; which property is subject to the provisions of Special Act No. 92 of the 1942 Regular Session of the Louisiana Legislature requiring the successful bidder, within sixty (60) days of obtaining a mineral lease from the State of Louisiana, to obtain additional leases on the same property from LLOG Exploration Company, L.L.C. (successor in title to Energy Development Corp.) and Avrico, Inc. [both successors in title to Acadian Vermilion Rice Irrigation Company, Inc.] containing terms not substantially different from and further containing a bonus and royalty not less than one-half (1/2) of those contained in the lease taken from the State of Louisiana, being more specifically described as follows: Beginning at a point on the East boundary of State Lease No. 19117 having Coordinates of X = 1,619,423.61 and Y = 414,731.67; thence East 3,049.39 feet to a point having Coordinates of X = 1,622,473.00 and Y = 414,731.67; thence South 4,512.67 feet to the Southeast corner of State Lease No. 19118 having Coordinates of X = 1,622,473.00 and Y = 410,219.00; thence North 34 degrees 09 minutes 03 seconds West 3,035.45 feet along the East boundary of said State Lease No. 19118 to its Northeast corner, also being the Southeast corner of said State Lease No. 19117 having Coordinates of X = 1,620,768.98 and Y = 412,731.02; thence North 33 degrees 55 minutes 10 seconds West 2,410.93 feet along the East boundary of said State Lease No. 19117 to the point of beginning, containing approximately **158.29 acres**, all as more particularly outlined on a plat on file in the Office of Mineral Resources, Department of Natural Resources. All bearings, distances and coordinates are based on Louisiana Coordinate System of 1927, (South Zone).

NOTE: The maximum primary term for any lease of this tract is three (3) years and further, the aggregate total royalty in leases from the State of Louisiana, LLOG Exploration Company, L.L.C. and Avrico, Inc. on this tract shall not equal less than twenty-five percent (25%). All leases, including the State lease shall contain a paragraph providing that, at the end of the primary term of the lease, Lessee shall release in favor of Lessor all of Lessee's right, title and interest in such lease as to all depths one hundred feet (100') below the deepest formation producing, or deepest formation, behind pipe, capable of producing, at that time.

NOTE: The above description of the Tract nominated for lease has been provided and corrected, where required, exclusively by the nomination party. Any mineral lease selected from this Tract and awarded by the Louisiana State Mineral Board shall be without warranty of any kind, either express, implied, or statutory, including, but not limited to, the

implied warranties of merchantability and fitness for a particular purpose. Should the mineral lease awarded by the Louisiana State Mineral Board be subsequently modified, cancelled or abrogated due to the existence of conflicting leases, operating agreements, private claims or other future obligations or conditions which may affect all or any portion of the leased Tract, it shall not relieve the Lessee of the obligation to pay any bonus due thereon to the Louisiana State Mineral Board, nor shall the Louisiana State Mineral Board be obligated to refund any consideration paid by the Lessor prior to such modification, cancellation, or abrogation, including, but not limited to, bonuses, rentals and royalties.

NOTE: The State of Louisiana does hereby reserve, and this lease shall be subject to, the imprescriptible right of surface use in the nature of a servitude in favor of the Department of Natural Resources, including its Offices and Commissions, for the sole purpose of implementing, constructing, servicing and maintaining approved coastal zone management and/or restoration projects. Utilization of any and all rights derived under this lease by the mineral lessee, its agents, successors or assigns, shall not interfere with nor hinder the reasonable surface use by the Department of Natural Resources, its Offices or Commissions, as herein above reserved.

Applicant: STARKS OIL CORPORATION

Bidder	Cash Payment	Price/Acre	Rental	Oil	Gas	Other

Legend
07100009
Active_Leases

