

TRACT 38602 - Lafayette Parish, Louisiana

All of the lands now or formerly constituting the beds and bottoms of all water bodies of every nature and description the title of which vests in the State of Louisiana, together with all islands arising therein and other lands formed by accretion or by reliction, where allowed by law, excepting tax adjudicated lands, and not presently under mineral lease and cross hatched on October 11, 2006, situated in Lafayette Parish, Louisiana, and more particularly described as follows: Beginning at a point having Coordinates of X = 1,755,500.00 and Y = 538,000.00; thence West 5,600.00 feet to a point having Coordinates of X = 1,749,900.00 and Y = 538,000.00; thence North 4,200.00 feet to a point having Coordinates of X = 1,749,900.00 and Y = 542,200.00; thence East 5,600.00 feet to a point having Coordinates of X = 1,755,500.00 and Y = 542,200.00; thence South 4,200.00 feet to the Point of Beginning, containing approximately **7 acres**, all as more particularly outlined on a plat on file in the Office of Mineral Resources, Department of Natural Resources. All bearings, distances and coordinates are based on Louisiana Coordinate System of 1927, (North or South Zone), where applicable.

NOTE: The above description of the Tract nominated for lease has been provided and corrected, where required, exclusively by the nomination party. Any mineral lease selected from this Tract and awarded by the Louisiana State Mineral Board shall be without warranty of any kind, either express, implied, or statutory, including, but not limited to, the implied warranties of merchantability and fitness for a particular purpose. Should the mineral lease awarded by the Louisiana State Mineral Board be subsequently modified, cancelled or abrogated due to the existence of conflicting leases, operating agreements, private claims or other future obligations or conditions which may affect all or any portion of the leased Tract, it shall not relieve the Lessee of the obligation to pay any bonus due thereon to the Louisiana State Mineral Board, nor shall the Louisiana State Mineral Board be obligated to refund any consideration paid by the Lessor prior to such modification, cancellation, or abrogation, including, but not limited to, bonuses, rentals and royalties.

Applicant: AUDUBON OIL AND GAS CORPORATION

| Bidder | Cash Payment | Price/ Acre | Rental | Oil | Gas | Other |
|--------|-----------------|----------------|--------|-----|-----|-------|
| | | | | | | |
| | | | | | | |
| | | | | | | |
| | | | | | | |

Legend

06100009

06100009water

DOQQ2004

LAFAYETTE PARISH

T10S - R3E

T10S - R4E

P.O.B.

COULEE ILE DES CANNES

2,000 Feet



TRACT 38603 - Lafayette Parish, Louisiana

All of the lands now or formerly constituting the beds and bottoms of all water bodies of every nature and description the title of which vests in the State of Louisiana, together with all islands arising therein and other lands formed by accretion or by reliction, where allowed by law, excepting tax adjudicated lands, and not presently under mineral lease and cross hatched on October 11, 2006, situated in Lafayette Parish, Louisiana, and more particularly described as follows: Beginning at a point having Coordinates of X = 1,755,500.00 and Y = 538,000.00; thence South 4,200.00 feet to a point having Coordinates of X = 1,755,500.00 and Y = 533,800.00; thence West 5,600.00 feet to a point having Coordinates of X = 1,749,900.00 and Y = 533,800.00; thence North 4,200.00 feet to a point having Coordinates of X = 1,749,900.00 and Y = 538,000.00; thence East 5,600.00 feet to the Point of Beginning, containing approximately **8 acres**, all as more particularly outlined on a plat on file in the Office of Mineral Resources, Department of Natural Resources. All bearings, distances and coordinates are based on Louisiana Coordinate System of 1927, (North or South Zone), where applicable.

NOTE: The above description of the Tract nominated for lease has been provided and corrected, where required, exclusively by the nomination party. Any mineral lease selected from this Tract and awarded by the Louisiana State Mineral Board shall be without warranty of any kind, either express, implied, or statutory, including, but not limited to, the implied warranties of merchantability and fitness for a particular purpose. Should the mineral lease awarded by the Louisiana State Mineral Board be subsequently modified, cancelled or abrogated due to the existence of conflicting leases, operating agreements, private claims or other future obligations or conditions which may affect all or any portion of the leased Tract, it shall not relieve the Lessee of the obligation to pay any bonus due thereon to the Louisiana State Mineral Board, nor shall the Louisiana State Mineral Board be obligated to refund any consideration paid by the Lessor prior to such modification, cancellation, or abrogation, including, but not limited to, bonuses, rentals and royalties.

Applicant: AUDUBON OIL AND GAS CORPORATION

| Bidder | Cash Payment | Price/ Acre | Rental | Oil | Gas | Other |
|--------|-----------------|----------------|--------|-----|-----|-------|
| | | | | | | |
| | | | | | | |
| | | | | | | |
| | | | | | | |

Legend

06100010

06100010water

DOQQ2004

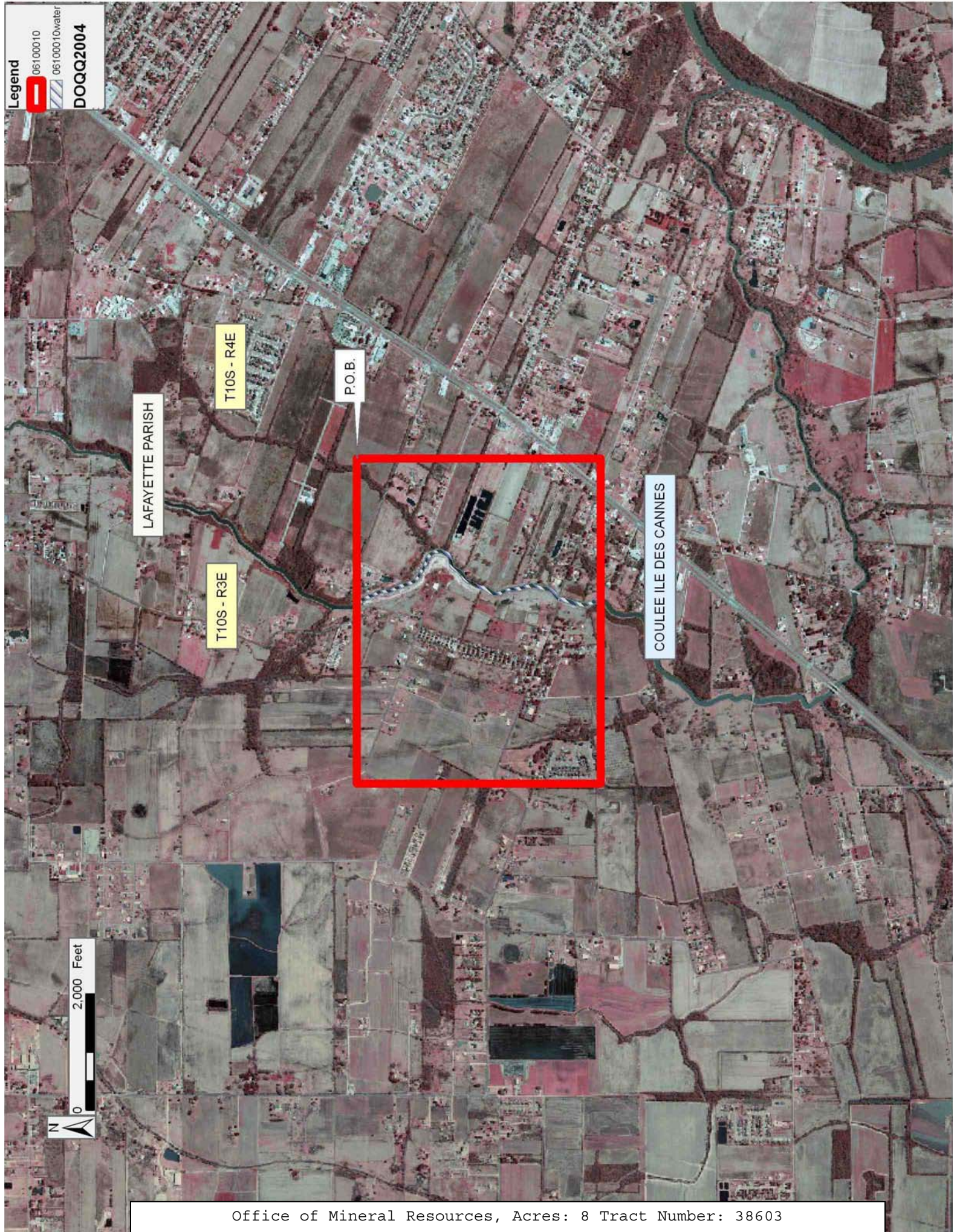

2,000 Feet



TRACT 38604 - St. Martin Parish, Louisiana

All of the lands now or formerly constituting the beds and bottoms of all water bodies of every nature and description the title of which vests in the State of Louisiana, together with all islands arising therein and other lands formed by accretion or by reliction, where allowed by law, excepting tax adjudicated lands, and not presently under mineral lease and cross hatched on October 11, 2006, situated in St. Martin Parish, Louisiana, and more particularly described as follows: Beginning at a point having Coordinates of X = 1,916,100.00 and Y = 523,900.00; thence North 10,825.00 feet to a point having Coordinates of X = 1,916,100.00 and Y = 534,725.00; thence Easterly approximately 10,712 feet to the Northwest corner of State Lease No. 4956; thence Southerly approximately 8,161 feet along the Western boundary of said State Lease No. 4956 to its Southwest corner; thence Southerly approximately 2,664 feet to a point having Coordinates of X = 1,926,894.44 and Y = 523,900.00; thence West 10,794.44 feet to the Point of Beginning, **LESS AND EXCEPT** that portion, if any, of State Lease No. 4956 that may lie within the above described tract, containing approximately **288 acres**, all as more particularly outlined on a plat on file in the Office of Mineral Resources, Department of Natural Resources. All bearings, distances and coordinates are based on Louisiana Coordinate System of 1927, (North or South Zone), where applicable.

NOTE: The above description of the Tract nominated for lease has been provided and corrected, where required, exclusively by the nomination party. Any mineral lease selected from this Tract and awarded by the Louisiana State Mineral Board shall be without warranty of any kind, either express, implied, or statutory, including, but not limited to, the implied warranties of merchantability and fitness for a particular purpose. Should the mineral lease awarded by the Louisiana State Mineral Board be subsequently modified, cancelled or abrogated due to the existence of conflicting leases, operating agreements, private claims or other future obligations or conditions which may affect all or any portion of the leased Tract, it shall not relieve the Lessee of the obligation to pay any bonus due thereon to the Louisiana State Mineral Board, nor shall the Louisiana State Mineral Board be obligated to refund any consideration paid by the Lessor prior to such modification, cancellation, or abrogation, including, but not limited to, bonuses, rentals and royalties.

| Bidder | Cash Payment | Price/ Acre | Rental | Oil | Gas | Other |
|--------|-----------------|----------------|--------|-----|-----|-------|
| | | | | | | |
| | | | | | | |
| | | | | | | |
| | | | | | | |

Applicant: FLEETWOOD RESOURCES, INC.

Legend

- 06100027
- 06100027/water
- Active_Leases
- DOQQ2004

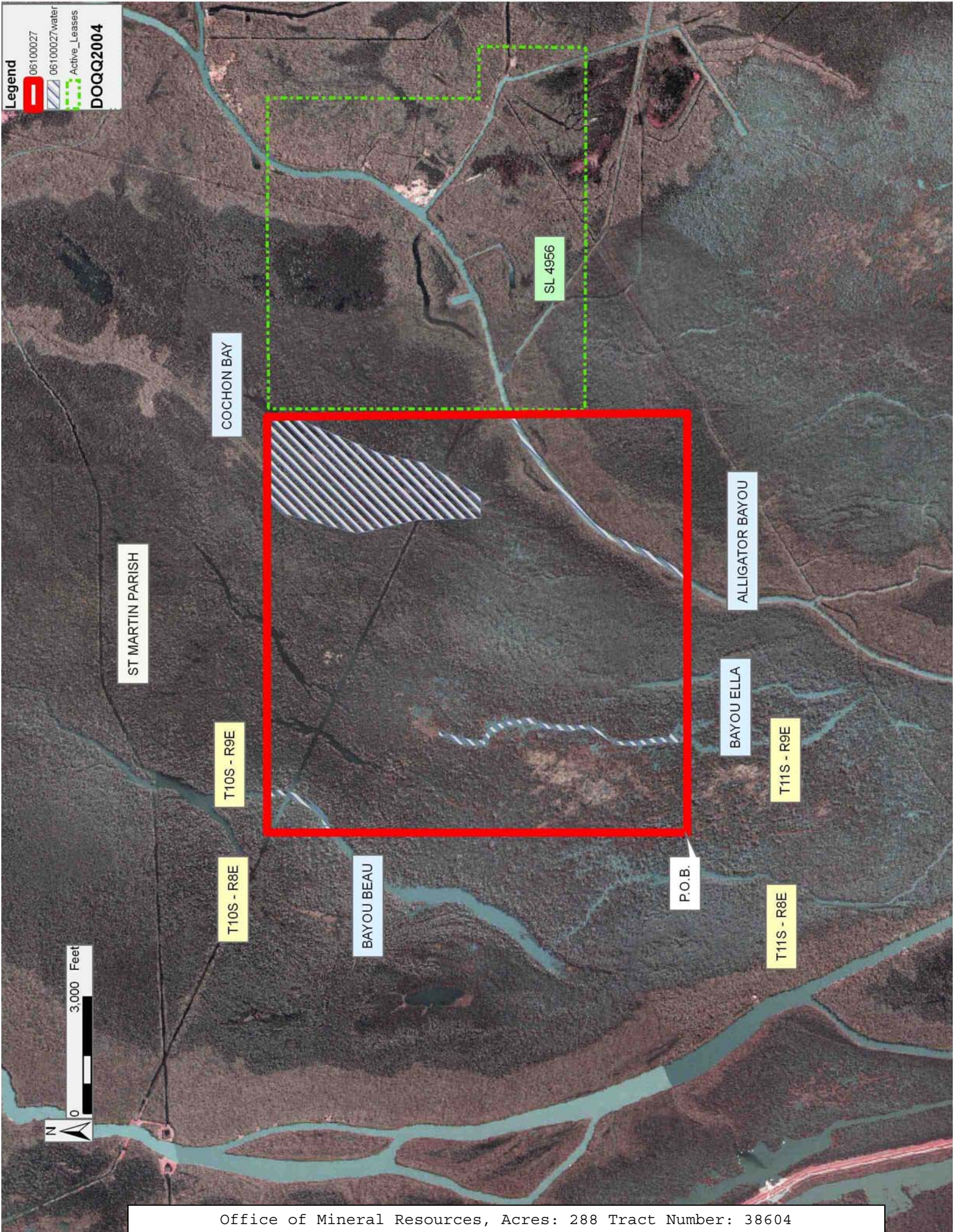

TRACT 38605 - Lafayette and Vermilion Parishes, Louisiana

All of the lands now or formerly constituting the beds and bottoms of all water bodies of every nature and description the title of which vests in the State of Louisiana, together with all islands arising therein and other lands formed by accretion or by reliction, where allowed by law, excepting tax adjudicated lands, and not presently under mineral lease and cross hatched on October 11, 2006, situated in Lafayette and Vermilion Parishes, Louisiana, and more particularly described as follows: Beginning at a point having Coordinates of X = 1,755,500.00 and Y = 533,800.00; thence South 4,200.00 feet to a point having Coordinates of X = 1,755,500.00 and Y = 529,600.00; thence West 5,600.00 feet to a point having Coordinates of X = 1,749,900.00 and Y = 529,600.00; thence North 4,200.00 feet to a point having Coordinates of X = 1,749,900.00 and Y = 533,800.00; thence East 5,600.00 feet to the Point of Beginning, **LESS AND EXCEPT** that portion of State Lease No. 3113, as amended, that lies within the above described tract, containing approximately **13 acres**, all as more particularly outlined on a plat on file in the Office of Mineral Resources, Department of Natural Resources. All bearings, distances and coordinates are based on Louisiana Coordinate System of 1927, (North or South Zone), where applicable.

NOTE: The above description of the Tract nominated for lease has been provided and corrected, where required, exclusively by the nomination party. Any mineral lease selected from this Tract and awarded by the Louisiana State Mineral Board shall be without warranty of any kind, either express, implied, or statutory, including, but not limited to, the implied warranties of merchantability and fitness for a particular purpose. Should the mineral lease awarded by the Louisiana State Mineral Board be subsequently modified, cancelled or abrogated due to the existence of conflicting leases, operating agreements, private claims or other future obligations or conditions which may affect all or any portion of the leased Tract, it shall not relieve the Lessee of the obligation to pay any bonus due thereon to the Louisiana State Mineral Board, nor shall the Louisiana State Mineral Board be obligated to refund any consideration paid by the Lessor prior to such modification, cancellation, or abrogation, including, but not limited to, bonuses, rentals and royalties.

| Bidder | Cash Payment | Price/ Acre | Rental | Oil | Gas | Other |
|--------|-----------------|----------------|--------|-----|-----|-------|
| | | | | | | |
| | | | | | | |
| | | | | | | |
| | | | | | | |

Applicant: AUDUBON OIL AND GAS CORPORATION

Legend

- 06100011
- 06100011water
- Active_Leases
- DOQQ2004



TRACT 38606 - St. Martin Parish, Louisiana

All of the lands now or formerly constituting the beds and bottoms of all water bodies of every nature and description the title of which vests in the State of Louisiana, together with all islands arising therein and other lands formed by accretion or by reliction, where allowed by law, excepting tax adjudicated lands, and not presently under mineral lease and cross hatched on October 11, 2006, situated in St. Martin Parish, Louisiana, and more particularly described as follows: Beginning at a point having Coordinates of X = 1,943,300.00 and Y = 518,300.00; thence West 16,400.00 feet to a point having Coordinates of X = 1,926,900.00 and Y = 518,300.00; thence Northerly approximately 8,264 feet to the Southwest corner of State Lease No. 4956; thence Easterly approximately 2,758 feet along the South line of said State Lease No. 4956 to the Northwest corner of State Lease No. 18402 having a Coordinate of X = 1,929,650.00; thence Southerly approximately 2,461 feet along the West line of said State Lease No. 18402 to its Southwest corner having Coordinates of X = 1,929,650.00 and Y = 524,100.00; thence East 10,250.00 feet along the South line of said State Lease No. 18402 to its Southeast corner having Coordinates of X = 1,939,900.00 and Y = 524,100.00; thence East 3,400.00 feet to a point having Coordinates of X = 1,943,300.00 and Y = 524,100.00; thence South 5,800.00 feet to the Point of Beginning, **LESS AND EXCEPT** that portion, if any, of State Lease No. 4956 that may lie within the above described tract, containing approximately **187 acres**, all as more particularly outlined on a plat on file in the Office of Mineral Resources, Department of Natural Resources. All bearings, distances and coordinates are based on Louisiana Coordinate System of 1927, (North or South Zone), where applicable.

NOTE: The above description of the Tract nominated for lease has been provided and corrected, where required, exclusively by the nomination party. Any mineral lease selected from this Tract and awarded by the Louisiana State Mineral Board shall be without warranty of any kind, either express, implied, or statutory, including, but not limited to, the implied warranties of merchantability and fitness for a particular purpose. Should the mineral lease awarded by the Louisiana State Mineral Board be subsequently modified, cancelled or abrogated due to the existence of conflicting leases, operating agreements, private claims or other future obligations or conditions which may affect all or any portion of the leased Tract, it shall not relieve the Lessee of the obligation to pay any bonus due thereon to the Louisiana State Mineral Board, nor shall the Louisiana State Mineral Board be obligated to refund any consideration paid by the Lessor prior to such modification, cancellation, or abrogation, including, but not limited to, bonuses, rentals and royalties.

Applicant: FLEETWOOD RESOURCES, INC.

| Bidder | Cash Payment | Price/ Acre | Rental | Oil | Gas | Other |
|--------|-----------------|----------------|--------|-----|-----|-------|
| | | | | | | |
| | | | | | | |
| | | | | | | |
| | | | | | | |

Legend

- 06100029
- 06100029water
- Active_Leases
- DOQQ2004

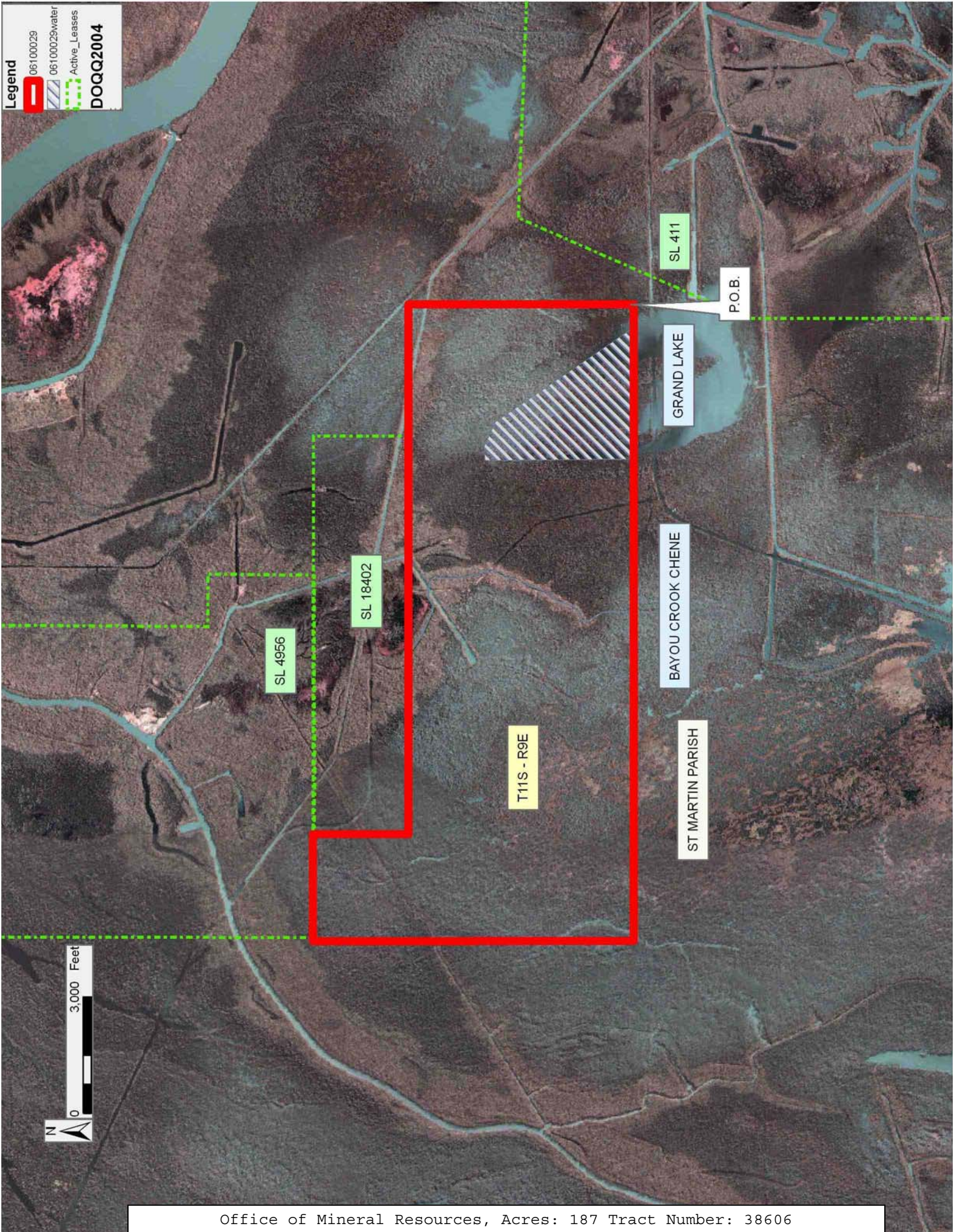

TRACT 38607 - St. Martin Parish, Louisiana

All of the lands now or formerly constituting the beds and bottoms of all water bodies of every nature and description the title of which vests in the State of Louisiana, together with all islands arising therein and other lands formed by accretion or by reliction, where allowed by law, excepting tax adjudicated lands, and not presently under mineral lease and cross hatched on October 11, 2006, situated in St. Martin Parish, Louisiana, and more particularly described as follows: Beginning at a point having Coordinates of X = 1,916,100.00 and Y = 523,900.00; thence East 10,794.44 feet to a point having Coordinates of X = 1,926,894.44 and Y = 523,900.00 thence South 00 degrees 03 minutes 25 seconds East 5,600.00 feet to a point having Coordinates of X = 1,926,900.00 and Y = 518,300.00; thence South 5,800.00 feet to a point having Coordinates of X = 1,926,900.00 and Y = 512,500.00; thence West 10,800.00 feet to a point having Coordinates of X = 1,916,100.00 and Y = 512,500.00; thence North 11,400.00 feet to the point of beginning, containing approximately **73 acres**, all as more particularly outlined on a plat on file in the Office of Mineral Resources, Department of Natural Resources. All bearings, distances and coordinates are based on Louisiana Coordinate System of 1927, (North or South Zone), where applicable.

NOTE: The above description of the Tract nominated for lease has been provided and corrected, where required, exclusively by the nomination party. Any mineral lease selected from this Tract and awarded by the Louisiana State Mineral Board shall be without warranty of any kind, either express, implied, or statutory, including, but not limited to, the implied warranties of merchantability and fitness for a particular purpose. Should the mineral lease awarded by the Louisiana State Mineral Board be subsequently modified, cancelled or abrogated due to the existence of conflicting leases, operating agreements, private claims or other future obligations or conditions which may affect all or any portion of the leased Tract, it shall not relieve the Lessee of the obligation to pay any bonus due thereon to the Louisiana State Mineral Board, nor shall the Louisiana State Mineral Board be obligated to refund any consideration paid by the Lessor prior to such modification, cancellation, or abrogation, including, but not limited to, bonuses, rentals and royalties.

| Bidder | Cash Payment | Price/ Acre | Rental | Oil | Gas | Other |
|--------|-----------------|----------------|--------|-----|-----|-------|
| | | | | | | |
| | | | | | | |
| | | | | | | |
| | | | | | | |

Applicant: FLEETWOOD RESOURCES, INC.

Legend

-  06100026
-  06100026water2
-  Active_Leases

DOQQ2004

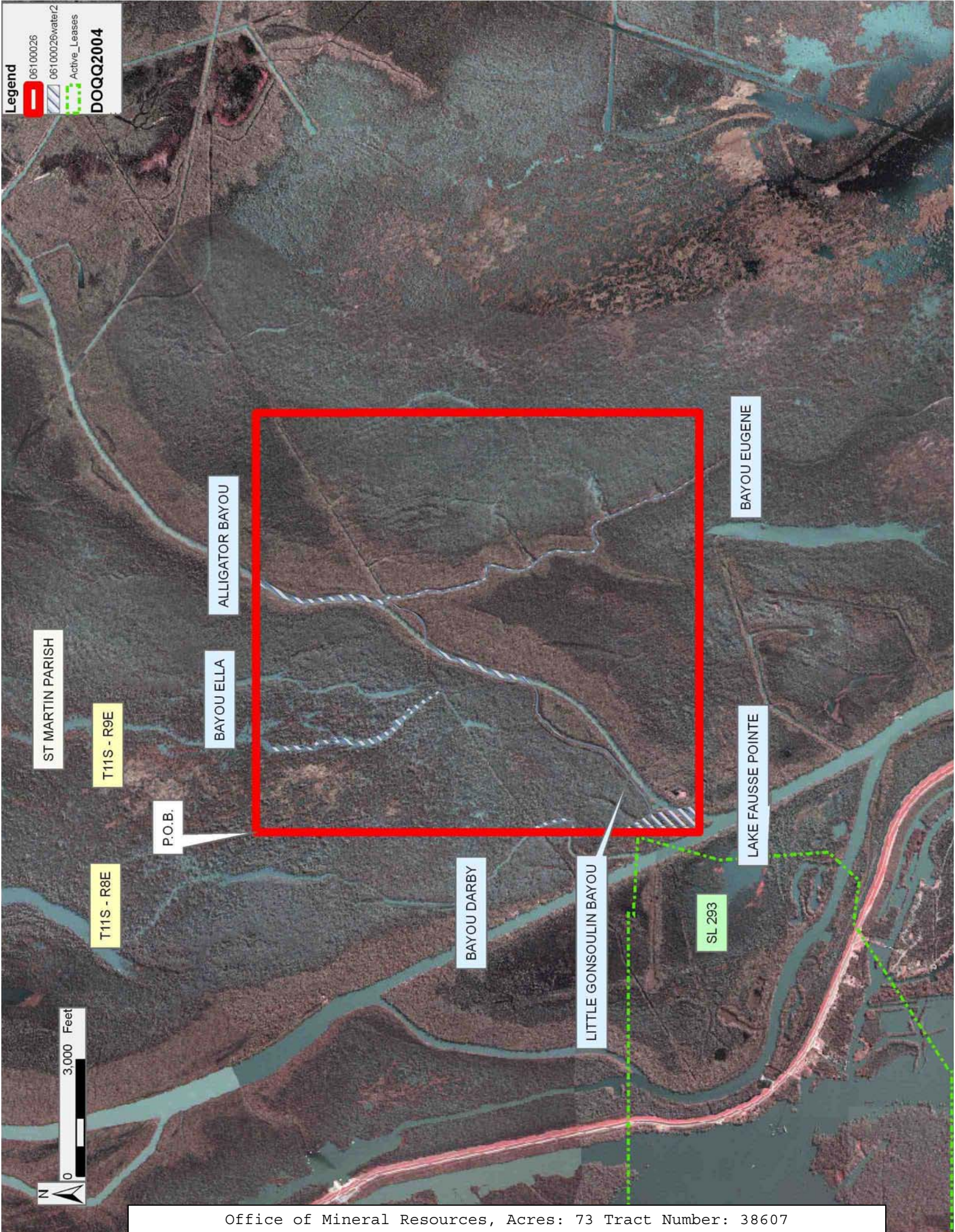

TRACT 38608 - St. Martin Parish, Louisiana

All of the lands now or formerly constituting the beds and bottoms of all water bodies of every nature and description the title of which vests in the State of Louisiana, together with all islands arising therein and other lands formed by accretion or by reliction, where allowed by law, excepting tax adjudicated lands, and not presently under mineral lease and cross hatched on October 11, 2006, situated in St. Martin Parish, Louisiana, and more particularly described as follows: Beginning at a point having Coordinates of X = 1,943,300.00 and Y = 518,300.00; thence South approximately 2,035 feet to a point on the Western boundary of State Lease No. 411, as amended; thence Southwesterly approximately 985 feet and Southerly approximately 2,863 feet along the Western boundary of said State Lease No. 411 to a point of intersection with an East West line having a Coordinate of Y = 512,500.00; thence West approximately 16,024 feet to a point having Coordinates of X = 1,926,900.00 and Y = 512,500.00; thence North 5,800.00 feet to a point having Coordinates of X = 1,926,900.00 and Y = 518,300.00; thence East 16,400.00 feet to the Point of Beginning, **LESS AND EXCEPT** that portion, if any, of State Lease No. 411, as amended, that may lie within the above described tract, containing approximately **319 acres**, all as more particularly outlined on a plat on file in the Office of Mineral Resources, Department of Natural Resources. All bearings, distances and coordinates are based on Louisiana Coordinate System of 1927, (North or South Zone), where applicable.

NOTE: The above description of the Tract nominated for lease has been provided and corrected, where required, exclusively by the nomination party. Any mineral lease selected from this Tract and awarded by the Louisiana State Mineral Board shall be without warranty of any kind, either express, implied, or statutory, including, but not limited to, the implied warranties of merchantability and fitness for a particular purpose. Should the mineral lease awarded by the Louisiana State Mineral Board be subsequently modified, cancelled or abrogated due to the existence of conflicting leases, operating agreements, private claims or other future obligations or conditions which may affect all or any portion of the leased Tract, it shall not relieve the Lessee of the obligation to pay any bonus due thereon to the Louisiana State Mineral Board, nor shall the Louisiana State Mineral Board be obligated to refund any consideration paid by the Lessor prior to such modification, cancellation, or abrogation, including, but not limited to, bonuses, rentals and royalties.

Applicant: FLEETWOOD RESOURCES, INC.

| Bidder | Cash Payment | Price/ Acre | Rental | Oil | Gas | Other |
|--------|-----------------|----------------|--------|-----|-----|-------|
| | | | | | | |
| | | | | | | |
| | | | | | | |
| | | | | | | |

Legend

- 06100028
- 06100028water
- Active_Leases
- DOQQ2004**

SL 411

P.O.B.

GRAND LAKE

BAYOU CROOK CHENE

ST MARTIN PARISH

T11S - R9E

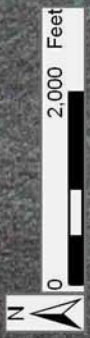

TRACT 38609 - Iberia Parish, Louisiana

All of the lands now or formerly constituting the beds and bottoms of all water bodies of every nature and description the title of which vests in the State of Louisiana, together with all islands arising therein and other lands formed by accretion or by reliction, where allowed by law, excepting tax adjudicated lands, and not presently under mineral lease and cross hatched on October 11, 2006, situated in Iberia Parish, Louisiana, and more particularly described as follows: Beginning at the Southeast corner of State Lease No. 18258 having Coordinates of X = 2,014,200.00 and Y = 478,450.00; thence North 12,050.00 feet along the East boundary of said State Lease No. 18258 to a point having Coordinates X = 2,014,200.00 and Y = 490,500.00; thence East 6,900.00 feet to a point having Coordinates X = 2,021,100.00 and Y = 490,500.00; thence South 12,050.00 feet to a point having Coordinates X = 2,021,100.00 and Y = 478,450.00; thence West 6,900.00 feet to the point of beginning, containing approximately **52 acres**, all as more particularly outlined on a plat on file in the Office of Mineral Resources, Department of Natural Resources. All bearings, distances and coordinates are based on Louisiana Coordinate System of 1927, (North or South Zone), where applicable.

NOTE: The above description of the Tract nominated for lease has been provided and corrected, where required, exclusively by the nomination party. Any mineral lease selected from this Tract and awarded by the Louisiana State Mineral Board shall be without warranty of any kind, either express, implied, or statutory, including, but not limited to, the implied warranties of merchantability and fitness for a particular purpose. Should the mineral lease awarded by the Louisiana State Mineral Board be subsequently modified, cancelled or abrogated due to the existence of conflicting leases, operating agreements, private claims or other future obligations or conditions which may affect all or any portion of the leased Tract, it shall not relieve the Lessee of the obligation to pay any bonus due thereon to the Louisiana State Mineral Board, nor shall the Louisiana State Mineral Board be obligated to refund any consideration paid by the Lessor prior to such modification, cancellation, or abrogation, including, but not limited to, bonuses, rentals and royalties.

NOTE: The State of Louisiana does hereby reserve, and this lease shall be subject to, the imprescriptible right of surface use in the nature of a servitude in favor of the Department of Natural Resources, including its Offices and Commissions, for the sole purpose of implementing, constructing, servicing and maintaining approved coastal zone management and/or restoration projects. Utilization of any and all rights derived under this lease by the mineral lessee, its agents, successors or assigns, shall not interfere with nor hinder the reasonable surface use by the Department of Natural Resources, its Offices or Commissions, as herein above reserved.

Applicant: JANUS GULF COAST

| Bidder | Cash Payment | Price/ Acre | Rental | Oil | Gas | Other |
|--------|-----------------|----------------|--------|-----|-----|-------|
| | | | | | | |
| | | | | | | |
| | | | | | | |
| | | | | | | |

Legend

- 06100049
- 06100049water
- Active_Leases
- Counties
- DOQQ2004

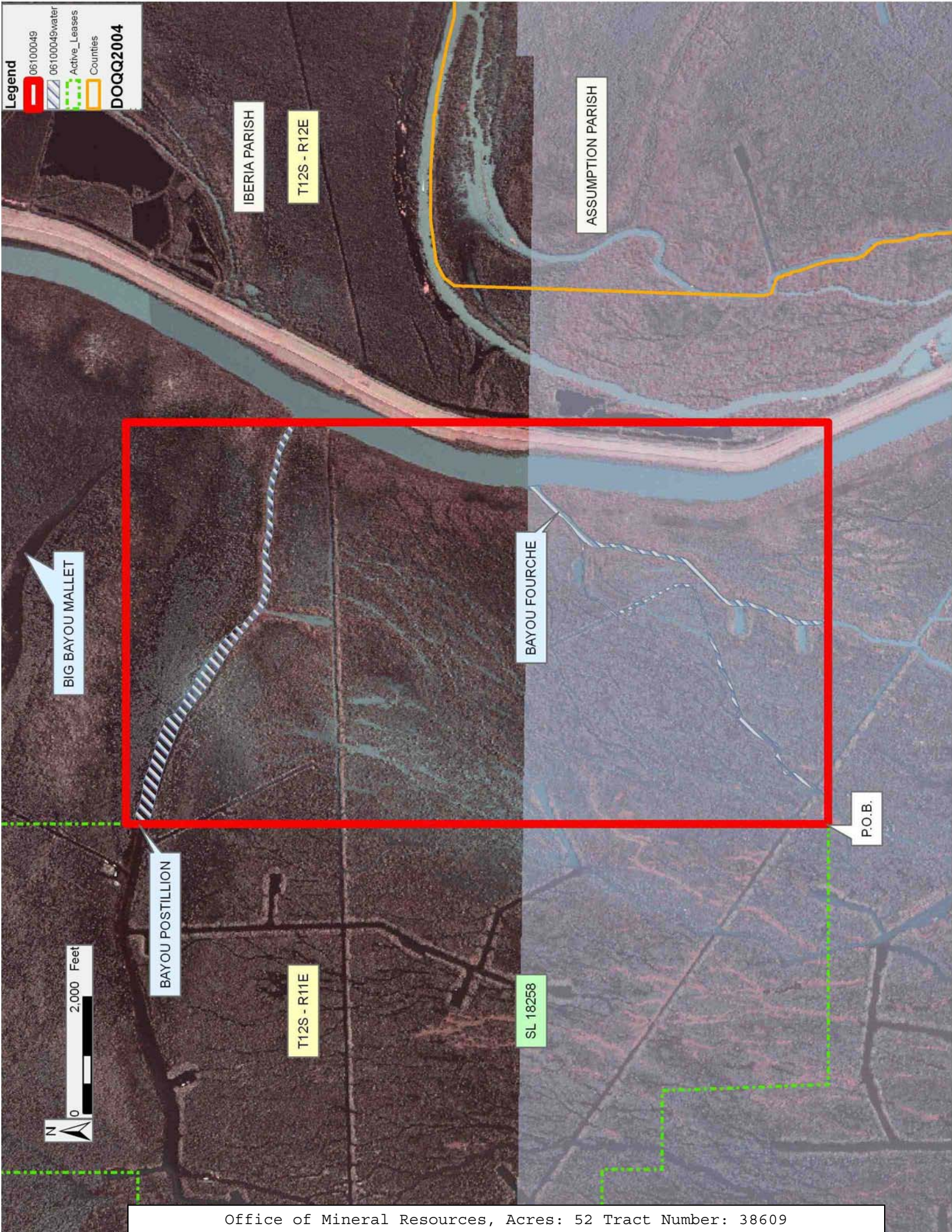

TRACT 38610 - Assumption and Iberia Parishes, Louisiana

All of the lands now or formerly constituting the beds and bottoms of all water bodies of every nature and description the title of which vests in the State of Louisiana, together with all islands arising therein and other lands formed by accretion or by reliction, where allowed by law, excepting tax adjudicated lands, and not presently under mineral lease and cross hatched on October 11, 2006, situated in Assumption and Iberia Parishes, Louisiana, and more particularly described as follows: Beginning at a point having Coordinates of X = 2,021,100.00 and Y = 490,500.00; thence East 8,788.44 feet to a point having Coordinates X = 2,029,888.44 and Y = 490,500.00; thence South 6,682.61 feet to a point being the Northwest corner of State Lease No. 16353, as amended, having Coordinates X = 2,029,888.44 and Y = 483,817.39; thence South 00 degrees 15 minutes 23 seconds West 2,988.76 feet to a point on the West boundary of said State Lease No. 16353, as amended, having Coordinates X = 2,029,875.06 and Y = 480,828.66; thence South 02 degrees 01 minutes 35 seconds East 1,011.91 feet to a point being the Southwest corner of said State Lease No. 16353, as amended, having Coordinates X = 2,029,910.84 and Y = 479,817.38; thence West 5,910.84 feet to a point having Coordinates X = 2,024,000.00 and Y = 479,817.38; thence South 1,367.38 feet to a point having Coordinates X = 2,024,000.00 and Y = 478,450.00; thence West 2,900.00 feet to a point having Coordinates X = 2,021,100.00 and Y = 478,450.00; thence North 12,050.00 feet to the point of beginning, containing approximately **108 acres**, all as more particularly outlined on a plat on file in the Office of Mineral Resources, Department of Natural Resources. All bearings, distances and coordinates are based on Louisiana Coordinate System of 1927, (North or South Zone), where applicable.

NOTE: The above description of the Tract nominated for lease has been provided and corrected, where required, exclusively by the nomination party. Any mineral lease selected from this Tract and awarded by the Louisiana State Mineral Board shall be without warranty of any kind, either express, implied, or statutory, including, but not limited to, the implied warranties of merchantability and fitness for a particular purpose. Should the mineral lease awarded by the Louisiana State Mineral Board be subsequently modified, cancelled or abrogated due to the existence of conflicting leases, operating agreements, private claims or other future obligations or conditions which may affect all or any portion of the leased Tract, it shall not relieve the Lessee of the obligation to pay any bonus due thereon to the Louisiana State Mineral Board, nor shall the Louisiana State Mineral Board be obligated to refund any consideration paid by the Lessor prior to such modification, cancellation, or abrogation, including, but not limited to, bonuses, rentals and royalties.

NOTE: The State of Louisiana does hereby reserve, and this lease shall be subject to, the imprescriptible right of surface use in the nature of a servitude in favor of the Department of Natural Resources, including its Offices and Commissions, for the sole purpose of implementing, constructing, servicing and maintaining approved coastal zone management

and/or restoration projects. Utilization of any and all rights derived under this lease by the mineral lessee, its agents, successors or assigns, shall not interfere with nor hinder the reasonable surface use by the Department of Natural Resources, its Offices or Commissions, as herein above reserved.

Applicant: JANUS GULF COAST

| Bidder | Cash Payment | Price/ Acre | Rental | Oil | Gas | Other |
|--------|-----------------|----------------|--------|-----|-----|-------|
| | | | | | | |
| | | | | | | |
| | | | | | | |
| | | | | | | |

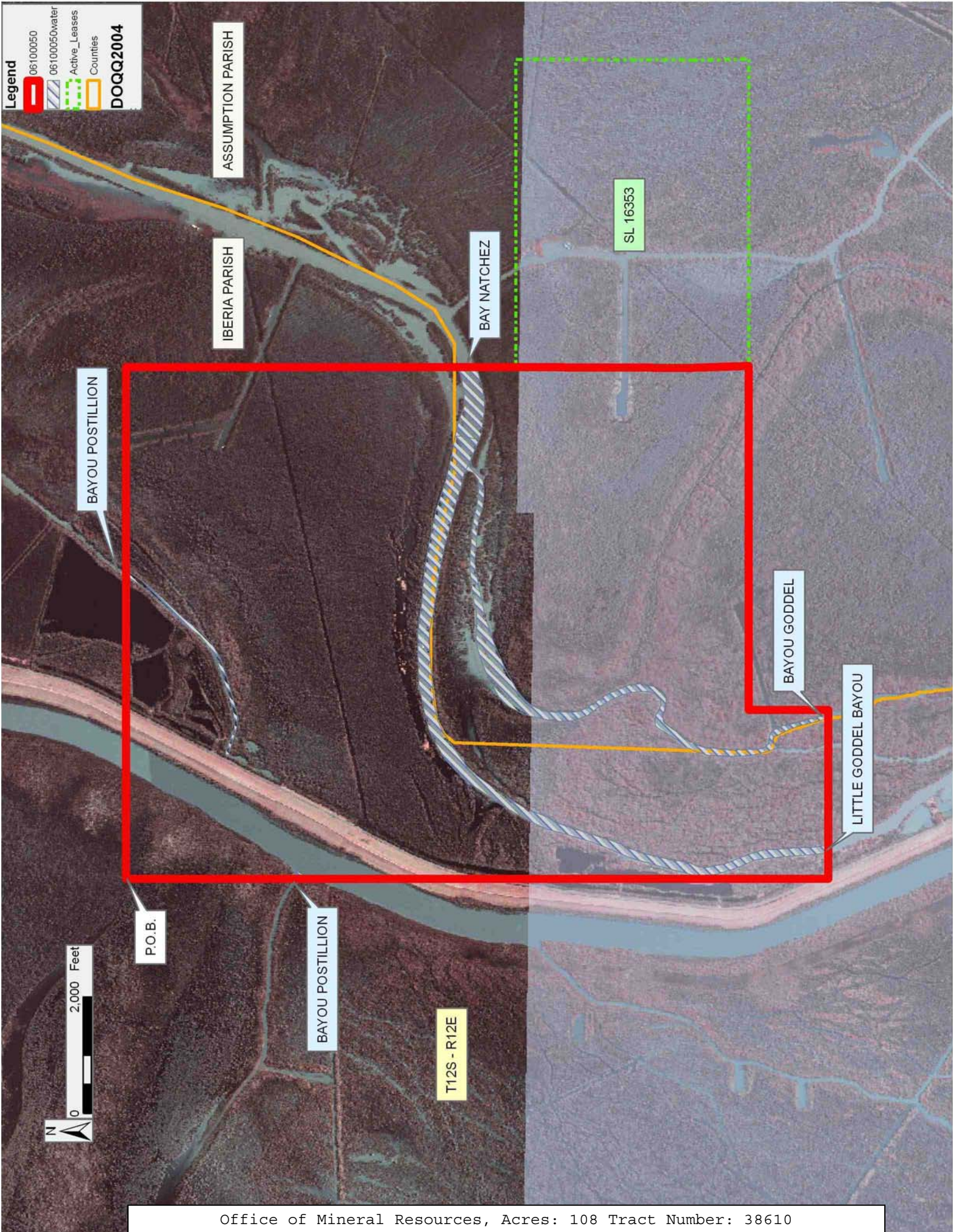

TRACT 38611 - Iberia and St. Martin Parishes, Louisiana

All of the lands now or formerly constituting the beds and bottoms of all water bodies of every nature and description the title of which vests in the State of Louisiana, together with all islands arising therein and other lands formed by accretion or by reliction, where allowed by law, excepting tax adjudicated lands, and not presently under mineral lease and cross hatched on October 11, 2006, situated in Iberia and St. Martin Parishes, Louisiana, and more particularly described as follows: Beginning at a point having Coordinates of X = 2,018,700.00 and Y = 478,450.00; thence South 9,305.71 feet to a point having Coordinates X = 2,018,700.00 and Y = 469,144.29; thence West approximately 5,174 feet to a point on the East boundary of State Lease No. 2258 having a Y Coordinate of 469,144.29; thence along the boundary of said State Lease No. 2258 the following courses: Northerly approximately 5,159 feet and Westerly approximately 3,649 feet to a point on the East boundary of State Lease No. 2655; thence Northerly 4,165 feet along the East boundary of said State Lease No. 2655 to a point on the boundary of State Lease No. 18258 having a Y = Coordinate of 478,450.00; thence East approximately 4,474 feet to a point having Coordinates X = 2,014,200.00 and Y = 478,450.00; thence East 4,500.00 feet to the point of beginning, **LESS AND EXCEPT** any portion of State Lease No. 2258 and State Lease No. 2655 that may lie within the above described tract, containing approximately **63 acres**, all as more particularly outlined on a plat on file in the Office of Mineral Resources, Department of Natural Resources. All bearings, distances and coordinates are based on Louisiana Coordinate System of 1927, (North or South Zone), where applicable.

NOTE: The above description of the Tract nominated for lease has been provided and corrected, where required, exclusively by the nomination party. Any mineral lease selected from this Tract and awarded by the Louisiana State Mineral Board shall be without warranty of any kind, either express, implied, or statutory, including, but not limited to, the implied warranties of merchantability and fitness for a particular purpose. Should the mineral lease awarded by the Louisiana State Mineral Board be subsequently modified, cancelled or abrogated due to the existence of conflicting leases, operating agreements, private claims or other future obligations or conditions which may affect all or any portion of the leased Tract, it shall not relieve the Lessee of the obligation to pay any bonus due thereon to the Louisiana State Mineral Board, nor shall the Louisiana State Mineral Board be obligated to refund any consideration paid by the Lessor prior to such modification, cancellation, or abrogation, including, but not limited to, bonuses, rentals and royalties.

NOTE: The State of Louisiana does hereby reserve, and this lease shall be subject to, the imprescriptible right of surface use in the nature of a servitude in favor of the Department of Natural Resources, including its Offices and Commissions, for the sole purpose of implementing, constructing, servicing and maintaining approved coastal zone management and/or restoration projects. Utilization of any and all rights derived

under this lease by the mineral lessee, its agents, successors or assigns, shall not interfere with nor hinder the reasonable surface use by the Department of Natural Resources, its Offices or Commissions, as herein above reserved.

Applicant: JANUS GULF COAST

| Bidder | Cash Payment | Price/ Acre | Rental | Oil | Gas | Other |
|--------|-----------------|----------------|--------|-----|-----|-------|
| | | | | | | |
| | | | | | | |
| | | | | | | |
| | | | | | | |

Legend

- 06100051
- 06100051water2
- SDE_BUS_83_ACTIVE_LEASES
- Counties
- DOQQ2004**

