

TRACT 44788 - Acadia Parish, Louisiana

A certain Tract of land, excluding the beds and bottoms of all navigable waters, belonging to and not presently under mineral lease from Acadia Parish School Board on September 13, 2017, being more fully described as follows: That certain tract or parcel of land, being situated in the Southwest Quarter of the Southwest Quarter (SW/4 of SW/4) of Section 19, Township 7 South, Range 2 East, Acadia Parish, Louisiana, and being bounded now or formerly as follows: North by Timothy Carl LeJeune, Kelly Lejeune and Marcus Lubert Sattler; East by Timothy Carl LeJeune; South by Public Road (now Richard School Road), Francis Benoit and James Warner Fontenot; and West by Public Road (now Charlene Highway), Learlin J. Lejeune, Jr., et ux and Acadia Parish School Board, containing approximately **10.00 acres**, all as more particularly outlined on a plat on file in the Office of Mineral Resources, Department of Natural Resources. The description is based on information provided by the State Agency regarding location and ownership of surface and mineral rights. All bearings, distances and coordinates, if applicable, are based on Louisiana Coordinate System of 1927, (North or South Zone).

NOTE: The above description of the Tract nominated for the purpose of acquiring a mineral lease or a geophysical agreement has been provided and corrected, where required, exclusively by the nominating party. Any mineral lease or geophysical agreement selected from this Tract and awarded by the Louisiana State Mineral and Energy Board shall be without warranty of any kind, either express, implied or statutory including, but not limited to, title or the implied warranties of merchantability and fitness for a particular purpose.

An error or omission in the nominating party's Tract description may require that a State mineral lease or geophysical agreement be modified, canceled or abrogated due to the existence of conflicting leases, operating agreements, private claims or other future obligations or conditions within the Tract described. In such case, however, the Louisiana State Mineral and Energy Board shall not be obligated to refund any consideration paid by the Lessee prior to such modification, cancellation or abrogation including, but not limited to, bonuses, rentals and royalties.

Applicant: ORBIT ENERGY, INC. to Agency and by Resolution from the Acadia

| Bidder | Cash Payment | Price/Acre | Rental | Oil | Gas | Other |
|--------|--------------|------------|--------|-----|-----|-------|
| | | | | | | |
| | | | | | | |
| | | | | | | |
| | | | | | | |

Parish School Board authorizing the Mineral Board to act in its behalf

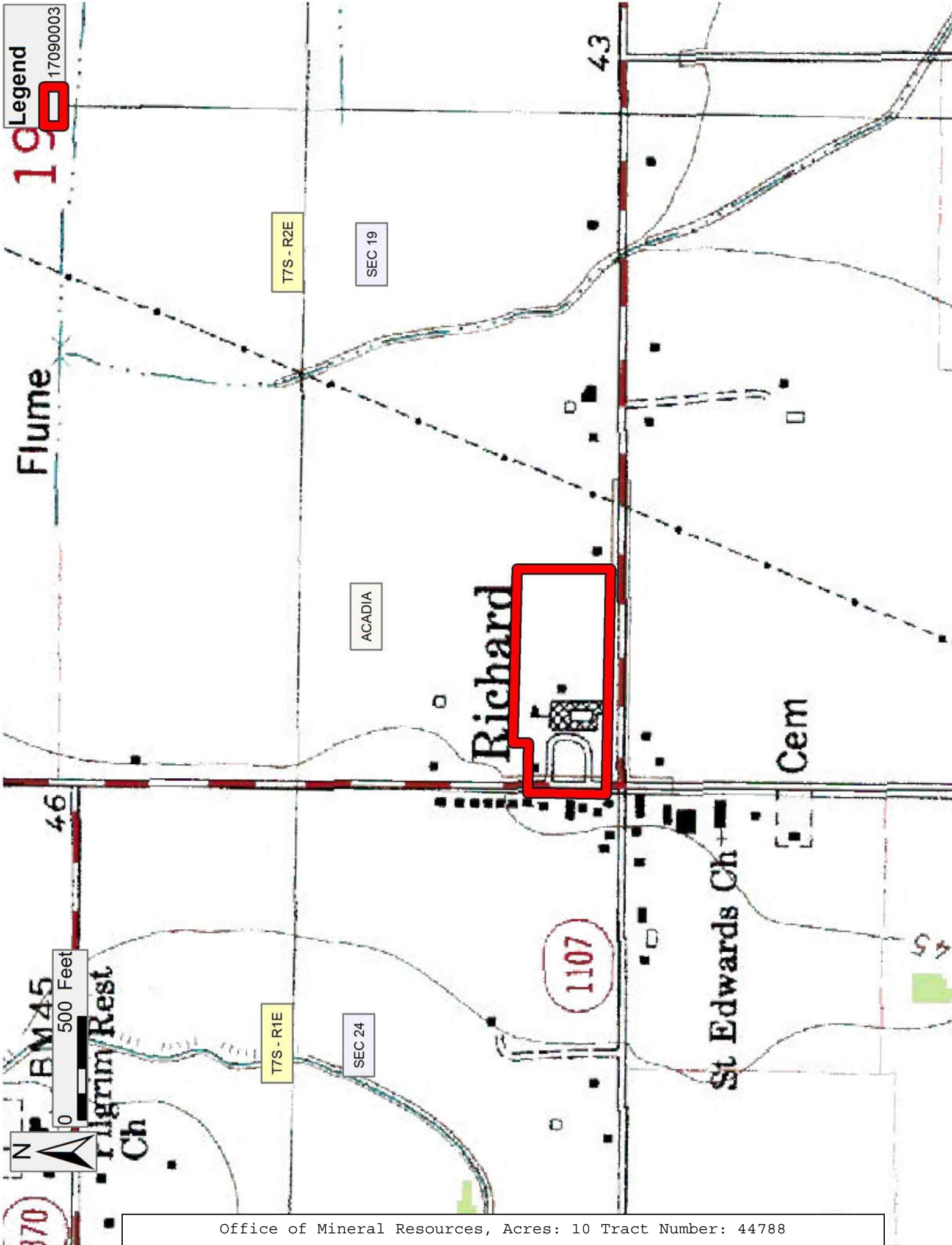

TRACT 44789 - Acadia Parish, Louisiana

A certain Tract of land, excluding the beds and bottoms of all navigable waters, belonging to and not presently under mineral lease from Acadia Parish School Board on September 13, 2017, being more fully described as follows: That certain tract or parcel of land, being situated in the Southeast Quarter of the Southeast Quarter (SE/4 of SE/4) of Section 24, Township 7 South, Range 1 East, Acadia Parish, Louisiana, and being bounded now or formerly as follows: North by Edward J. Richard, et al; East by Public Road (now Charlene Highway) and/or Public Road; South by Learline J. Lejeune, Jr., et ux; and West by Charmaine Ledoux Kibodeaux, containing approximately **1.00 acre**, all as more particularly outlined on a plat on file in the Office of Mineral Resources, Department of Natural Resources. The description is based on information provided by the State Agency regarding location and ownership of surface and mineral rights. All bearings, distances and coordinates, if applicable, are based on Louisiana Coordinate System of 1927, (North or South Zone).

NOTE: The above description of the Tract nominated for the purpose of acquiring a mineral lease or a geophysical agreement has been provided and corrected, where required, exclusively by the nominating party. Any mineral lease or geophysical agreement selected from this Tract and awarded by the Louisiana State Mineral and Energy Board shall be without warranty of any kind, either express, implied or statutory including, but not limited to, title or the implied warranties of merchantability and fitness for a particular purpose.

An error or omission in the nominating party's Tract description may require that a State mineral lease or geophysical agreement be modified, canceled or abrogated due to the existence of conflicting leases, operating agreements, private claims or other future obligations or conditions within the Tract described. In such case, however, the Louisiana State Mineral and Energy Board shall not be obligated to refund any consideration paid by the Lessee prior to such modification, cancellation or abrogation including, but not limited to, bonuses, rentals and royalties.

Applicant: ORBIT ENERGY, INC. to Agency and by Resolution from the Acadia

| Bidder | Cash Payment | Price/Acre | Rental | Oil | Gas | Other |
|--------|--------------|------------|--------|-----|-----|-------|
| | | | | | | |
| | | | | | | |
| | | | | | | |
| | | | | | | |

Parish School Board authorizing the Mineral Board to act in its behalf

Legend
17090002

