

TRACT 44349 - Portion of Blocks 214, and 297, South Marsh Island Area, Iberia Parish, Louisiana

The beds and bottoms of all water bodies belonging to the State of Louisiana located in Blocks 214, and 297, South Marsh Island Area, together with any present lands formed by accretion to the shoreline or islands formed therein, located in Iberia Parish, Louisiana, owned by and not presently under mineral lease as of September 9, 2015, from the State of Louisiana, the geographical area of which is more fully described as follows: Beginning at a point within Block 214, South Marsh Island Area, having Coordinates of X = 1,819,480.00 and Y = 279,700.00; thence North 6,462.96 feet to a point on the boundary of State Lease No. 340, as amended, having Coordinates of X = 1,819,480.00 and Y = 286,162.96; thence Northerly along said State Lease No. 340 boundary as follows: North 50 degrees 14 minutes 08 seconds East 168.61 feet to a point having Coordinates of X = 1,819,609.61 and Y = 286,270.81, said point being the beginning point of a curve to the left having a radius of 2,000.21 feet and a chord bearing North 08 degrees 04 minutes 41 seconds West 3,403.72 feet; thence Northerly along said curve to the left 4,070.75 feet to a point having Coordinates of X = 1,819,131.31 and Y = 289,640.76; thence North 11 degrees 29 minutes 55 seconds East 2,076.31 feet, crossing the common block line between Blocks 214 and 297, South Marsh Island Area to a point within said Block 297, having Coordinates of X = 1,819,545.21 and Y = 291,675.40, said point being the beginning point of a curve to the left having a radius of 2,000.00 feet and a chord bearing North 23 degrees 48 minutes 12 seconds East 659.98 feet to a point on the Louisiana Coastline, as decreed by the Supreme Court of the United States, as determined by a Special Master appointed therein, in litigation styled *United States v. State of Louisiana et al No. 9 Original*, in 1975, having Coordinates of X = 1,819,811.58 and Y = 292,279.24; thence Southeasterly along said Coastline to a point on said State Lease No. 340 having Coordinates of X = 1,820,300.80 and Y = 292,082.61; thence along the boundary of said State Lease No. 340 the following courses: Southeasterly 21.17 feet along a curve to the right to a point having Coordinates of X = 1,820,311.90 and Y = 292,064.59, and Southeasterly 39.95 feet along a curve to the right to a point on said Coastline having Coordinates of X = 1,820,351.78 and Y = 292,062.12; thence Southeasterly 692.15 feet along said Coastline to a point having Coordinates of X = 1,820,994 and Y = 291,804; thence Southeasterly 6,652.60 feet along said Coastline to a point having Coordinates of X = 1,824,478.76 and Y = 286,137.13; thence Southeasterly 6,437.12 feet along said Coastline to a point on the common block line between Blocks 299 and 214, South Marsh Island Area, having Coordinates of X = 1,824,478.76 and Y = 279,700.00; thence West 4,998.76 feet to the point of beginning, containing **1,131.90 acres**, all as more particularly outlined on a plat on file in the Office of Mineral Resources, Department of Natural Resources. All bearings, distances and coordinates are based on Louisiana Coordinate System of 1927, (North or South Zone).

NOTE: The above description of the Tract nominated for the purpose of acquiring a mineral lease or a geophysical agreement has been provided and corrected, where required, exclusively by the nominating party. Any

mineral lease or geophysical agreement selected from this Tract and awarded by the Louisiana State Mineral and Energy Board shall be without warranty of any kind, either express, implied or statutory including, but not limited to, title or the implied warranties of merchantability and fitness for a particular purpose.

An error or omission in the nominating party's Tract description may require that a State mineral lease or geophysical agreement be modified, canceled or abrogated due to the existence of conflicting leases, operating agreements, private claims or other future obligations or conditions within the Tract described. In such case, however, the Louisiana State Mineral and Energy Board shall not be obligated to refund any consideration paid by the Lessee prior to such modification, cancellation or abrogation including, but not limited to, bonuses, rentals and royalties.

NOTE: The State of Louisiana does hereby reserve, and this lease shall be subject to, the imprescriptible right of surface use in the nature of a servitude in favor of the Department of Natural Resources, including its Offices and Commissions, for the sole purpose of implementing, constructing, servicing and maintaining approved coastal zone management and/or restoration projects. Utilization of any and all rights derived under this lease by the mineral lessee, its agents, successors or assigns, shall not interfere with nor hinder the reasonable surface use by the Department of Natural Resources, its Offices or Commissions, as herein above reserved.

Applicant: PATRICK L. DONOHUE PETROLEUM PROPERTIES, INC.

Bidder	Cash Payment	Price/ Acre	Rental	Oil	Gas	Other

15090005

Blocks

Active_Lease:

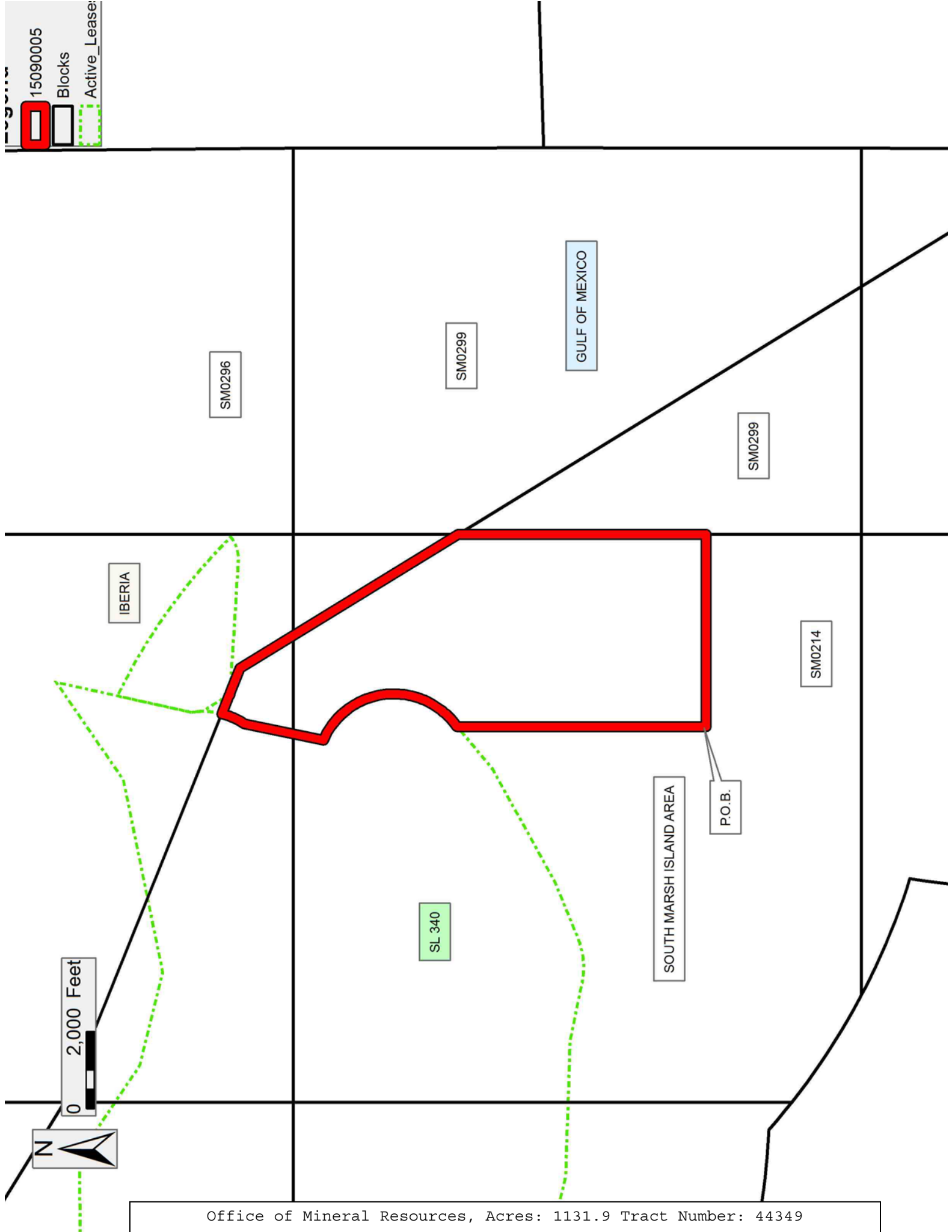

TRACT 44350 - Portion of Blocks 214, and 215, South Marsh Island Area, Iberia Parish, Louisiana

The beds and bottoms of all water bodies belonging to the State of Louisiana located in Blocks 214, and 215, South Marsh Island Area, together with any present lands formed by accretion to the shoreline or islands formed therein, located in Iberia Parish, Louisiana, owned by and not presently under mineral lease as of September 9, 2015, from the State of Louisiana, the geographical area of which is more fully described as follows: Beginning at a point within Block 214, South Marsh Island Area, having Coordinates of X = 1,819,480.00 and Y = 279,700.00; thence West 9,759.29 feet to a point on the common block line between Blocks 214 and 215, South Marsh Island Area having Coordinates of X = 1,809,720.71 and Y = 279,700.00; thence West 7,383.13 feet to a point within said Block 215 having Coordinates of X = 1,802,337.59 and Y = 279,700.00; thence North 4,006.22 feet to a corner on the South boundary of State Lease No. 340, as amended, having Coordinates of X = 1,802,337.59 and Y = 283,706.22; thence Easterly along said State Lease No. 340 South boundary as follows: North 00 degrees 21 minutes 24 seconds West 3,028.70 feet to a point having Coordinates of X = 1,802,318.73 and Y = 286,734.86, said point being the beginning point of a curve to the left having a radius of 2,000.00 feet and a chord bearing South 32 degrees 31 minutes 32 seconds East 2,129.69 feet; thence Easterly along said curve to the left 2,245.84 feet to a point having Coordinates of X = 1,803,463.82 and Y = 284,939.21; thence South 64 degrees 41 minutes 41 seconds East 2,198.98 feet to a point having Coordinates of X = 1,805,451.80 and Y = 283,999.28, said point being the beginning point of a curve to the left having a radius of 2,000.00 feet and a chord bearing South 69 degrees 41 minutes 42 seconds East 348.62 feet; thence Easterly along said curve to the left 349.07 feet to a point having Coordinates of X = 1,805,778.76 and Y = 283,878.30; thence South 74 degrees 41 minutes 48 seconds East 1,762.30 feet to a point having Coordinates of X = 1,807,478.58 and Y = 283,413.18, said point being the beginning point of a curve to the left having a radius of 2,000.00 feet and a chord bearing South 81 degrees 22 minutes 58 seconds East 465.73 feet; thence Easterly along said curve to the left 466.79 feet to a point having Coordinates of X = 1,807,939.05 and Y = 283,343.40; thence South 88 degrees 04 minutes 09 seconds East 3,376.84 feet, crossing the common block line between Blocks 215 and 214, South Marsh Island Area to a point within said Block 214, having Coordinates of X = 1,811,313.97 and Y = 283,229.62; thence South 78 degrees 25 minutes 09 seconds East 1,537.67 feet to a point having Coordinates of X = 1,812,820.34 and Y = 282,920.94, said point being the beginning point of a curve to the left having a radius of 2,000.00 feet and a chord bearing North 84 degrees 40 minutes 39 seconds East 1,171.50 feet; thence Easterly along said curve to the left 1,188.93 feet to a point having Coordinates of X = 1,813,986.78 and Y = 283,029.61; thence North 67 degrees 46 minutes 27 seconds East 1,561.61 feet to a point having Coordinates of X = 1,815,432.37 and Y = 283,620.30; thence North 61 degrees 09 minutes 05 seconds East 3,350.60 feet to a point having Coordinates of X = 1,818,367.16 and Y = 285,236.95; thence North 50 degrees 14 minutes 08 seconds East 1,447.73 feet to a

point on said State Lease No. 340 South boundary having Coordinates of X = 1,819,480.00 and Y = 286,162.96; thence South 6,462.96 feet to the point of beginning, containing **1,663.84 acres, LESS AND EXCEPT** that portion thereof, if any, lying seaward of the line three nautical miles from the coast line of Louisiana, as said three mile line has been decreed by the Supreme Court of the United States, as determined by a Special Master appointed therein, in litigation styled **United States v. State of Louisiana et al No. 9 Original**, in 1975, all as more particularly outlined on a plat in the Office of Mineral Resources, Department of Natural Resources. All bearings, distances and coordinates are based on the Louisiana Coordinate System of 1927, (South Zone).

NOTE: The above description of the Tract nominated for the purpose of acquiring a mineral lease or a geophysical agreement has been provided and corrected, where required, exclusively by the nominating party. Any mineral lease or geophysical agreement selected from this Tract and awarded by the Louisiana State Mineral and Energy Board shall be without warranty of any kind, either express, implied or statutory including, but not limited to, title or the implied warranties of merchantability and fitness for a particular purpose.

An error or omission in the nominating party's Tract description may require that a State mineral lease or geophysical agreement be modified, canceled or abrogated due to the existence of conflicting leases, operating agreements, private claims or other future obligations or conditions within the Tract described. In such case, however, the Louisiana State Mineral and Energy Board shall not be obligated to refund any consideration paid by the Lessee prior to such modification, cancellation or abrogation including, but not limited to, bonuses, rentals and royalties.

NOTE: The State of Louisiana does hereby reserve, and this lease shall be subject to, the imprescriptible right of surface use in the nature of a servitude in favor of the Department of Natural Resources, including its Offices and Commissions, for the sole purpose of implementing, constructing, servicing and maintaining approved coastal zone management and/or restoration projects. Utilization of any and all rights derived under this lease by the mineral lessee, its agents, successors or assigns, shall not interfere with nor hinder the reasonable surface use by the Department of Natural Resources, its Offices or Commissions, as herein above reserved.

Applicant: PATRICK L. DONOHUE PETROLEUM PROPERTIES, INC.

Bidder	Cash Payment	Price/ Acre	Rental	Oil	Gas	Other

Legend

15090004

Blocks

Active_Leases

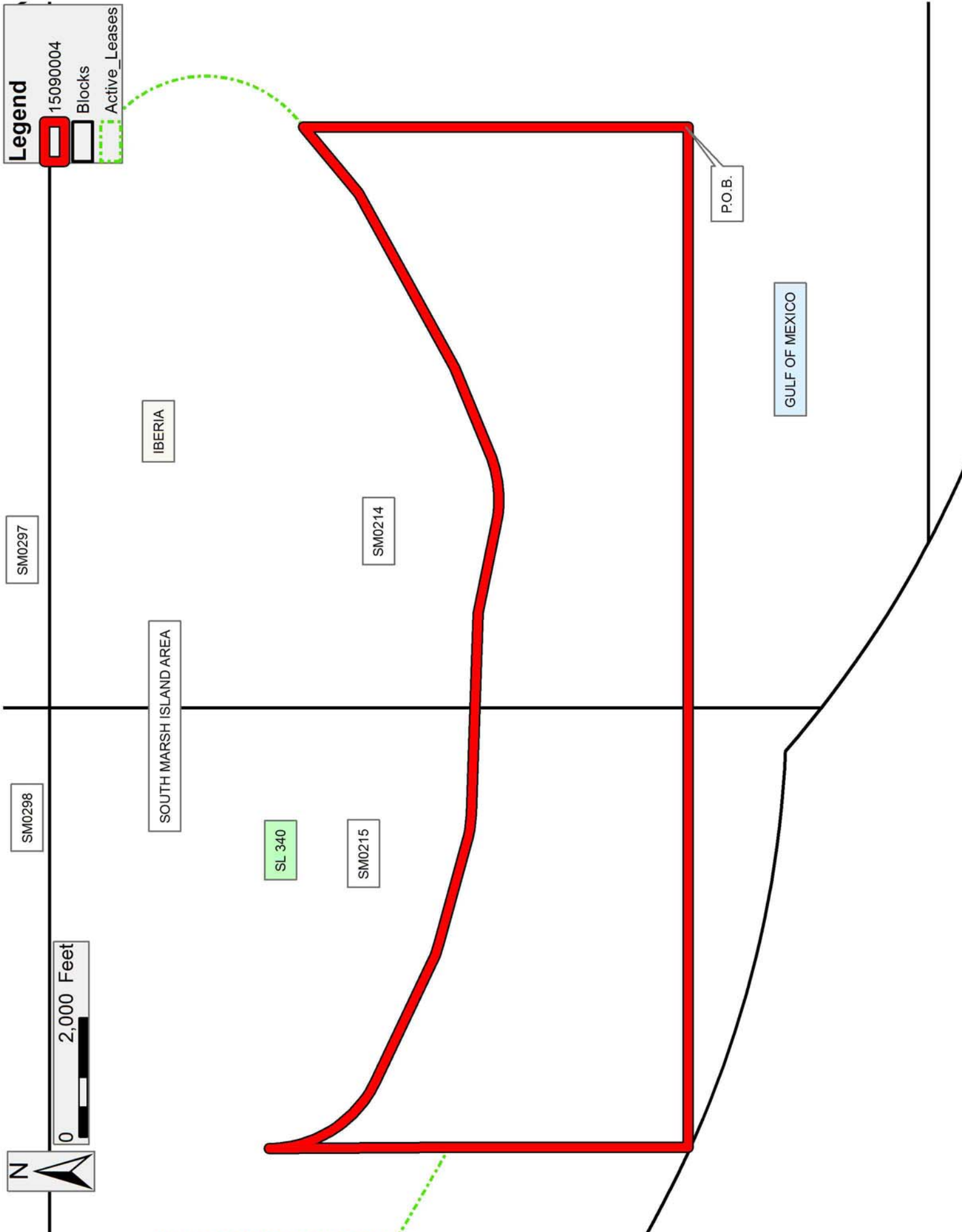

GULF OF MEXICO

P.O.B.

SM0214

SM0215

SL 340

IBERIA

SOUTH MARSH ISLAND AREA

SM0297

SM0298

TRACT 44351 - Portion of Blocks 36, and 37, Eugene Island Area, Revised, and Block 1, Ship Shoal Area, St. Mary and Terrebonne Parishes, Louisiana

The beds and bottoms of all water bodies belonging to the State of Louisiana located in Blocks 36, and 37, Eugene Island Area, Revised, and Block 1, Ship Shoal Area, together with any present lands formed by accretion to the shoreline or islands formed therein, located in St. Mary and Terrebonne Parishes, Louisiana, owned by and not presently under mineral lease as of September 9, 2015, from the State of Louisiana, the geographical area of which is more fully described as follows: Beginning at a point having Coordinates of X = 1,991,620.00 and Y = 223,999.09; thence North 14,279.99 feet to a point on the Louisiana Coastline, as decreed by the Supreme Court of the United States, as determined by a Special Master appointed therein, in litigation styled *United States v. State of Louisiana et al No. 9 Original*, in 1975, having Coordinates of X = 1,991,620.00 and Y = 238,279.08; thence Southeasterly along said Shoreline on a straight line to a point having Coordinates of X = 1,995,220 and Y = 235,805; thence Southeasterly along said Shoreline on a straight line to a point having Coordinates of X = 1,996,506 and Y = 233,983; thence Southeasterly along said Shoreline on a straight line to a point having Coordinates of X = 1,998,568 and Y = 230,370; thence Southeasterly along said Shoreline on a straight line to a point having Coordinates of X = 2,000,030 and Y = 228,573; thence Southeasterly along said Shoreline on a straight line to a point having Coordinates of X = 2,002,689.00 and Y = 226,069.73; thence South 2,070.64 feet to a point having Coordinates of X = 2,002,689.00 and Y = 223,999.09; thence West 11,069.00 feet the point of beginning, **LESS AND EXCEPT** any part of State Lease No. 649, as amended within the above described, containing approximately **2,173 acres**, all as more particularly outlined on a plat on file in the Office of Mineral Resources, Department of Natural Resources. All bearings, distances and coordinates are based on Louisiana Coordinate System of 1927, (North or South Zone).

NOTE: The above description of the Tract nominated for the purpose of acquiring a mineral lease or a geophysical agreement has been provided and corrected, where required, exclusively by the nominating party. Any mineral lease or geophysical agreement selected from this Tract and awarded by the Louisiana State Mineral and Energy Board shall be without warranty of any kind, either express, implied or statutory including, but not limited to, title or the implied warranties of merchantability and fitness for a particular purpose.

An error or omission in the nominating party's Tract description may require that a State mineral lease or geophysical agreement be modified, canceled or abrogated due to the existence of conflicting leases, operating agreements, private claims or other future obligations or conditions within the Tract described. In such case, however, the Louisiana State Mineral and Energy Board shall not be obligated to refund any consideration paid by the Lessee prior to such modification,

cancellation or abrogation including, but not limited to, bonuses, rentals and royalties.

NOTE: The Office of Mineral Resources will require a minimum bonus of \$300 per acre and a minimum royalty of 25%.

NOTE: The above described tract may be in the vicinity of existing shell reefs where drilling and dredging operations must be conducted in strict conformity with the regulations adopted by the Louisiana Department of Wildlife and Fisheries and/or the U.S. Corps of Engineers, U.S. Army.

NOTE: The State of Louisiana does hereby reserve, and this lease shall be subject to, the imprescriptible right of surface use in the nature of a servitude in favor of the Department of Natural Resources, including its Offices and Commissions, for the sole purpose of implementing, constructing, servicing and maintaining approved coastal zone management and/or restoration projects. Utilization of any and all rights derived under this lease by the mineral lessee, its agents, successors or assigns, shall not interfere with nor hinder the reasonable surface use by the Department of Natural Resources, its Offices or Commissions, as herein above reserved.

Applicant: ACADIAN LAND SERVICES, L.L.C.

Bidder	Cash Payment	Price/ Acre	Rental	Oil	Gas	Other

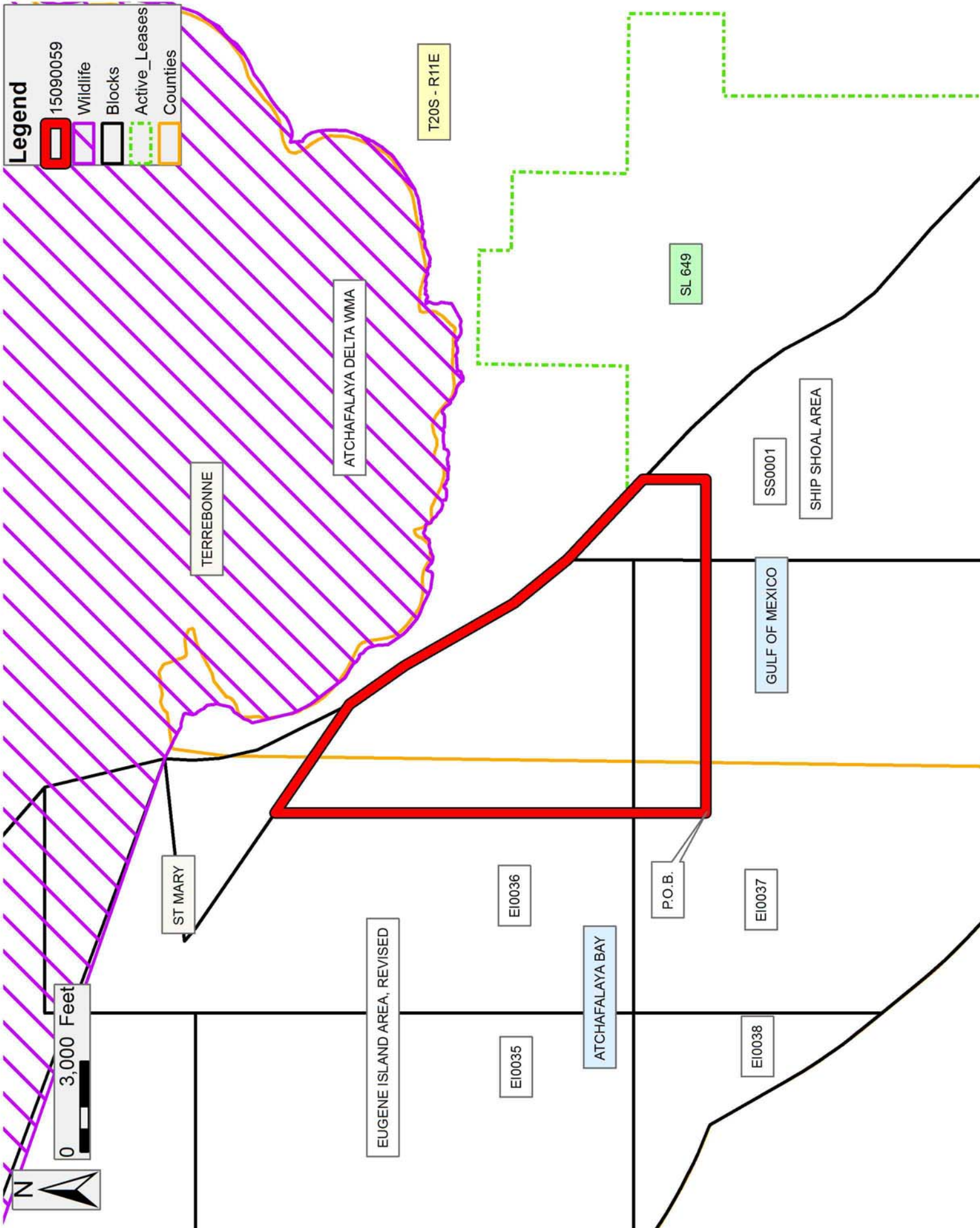

TRACT 44352 - Portion of Block 37, Eugene Island Area, Revised, and Block 1, Ship Shoal Area, St. Mary and Terrebonne Parishes, Louisiana

The beds and bottoms of all water bodies belonging to the State of Louisiana located in Block 37, Eugene Island Area, Revised, and Block 1, Ship Shoal Area, together with any present lands formed by accretion to the shoreline or islands formed therein, located in St. Mary and Terrebonne Parishes, Louisiana, owned by and not presently under mineral lease as of September 9, 2015, from the State of Louisiana, the geographical area of which is more fully described as follows: Beginning at a point having Coordinates of X = 1,991,620.00 and Y = 223,999.09; thence East 11,069.00 feet to a point having Coordinates of X = 2,002,689.00 and Y = 223,999.09; thence South 9,339.28 feet to a point having Coordinates of X = 2,002,689.00 and Y = 214,659.81; thence West 11,069.00 feet to a point having Coordinates of X = 1,991,620.00 and Y = 214,659.81; thence North 9,339.28 feet to the point of beginning, containing approximately **2,373.20 acres**, all as more particularly outlined on a plat on file in the Office of Mineral Resources, Department of Natural Resources. All bearings, distances and coordinates are based on Louisiana Coordinate System of 1927, (North or South Zone).

NOTE: The above description of the Tract nominated for the purpose of acquiring a mineral lease or a geophysical agreement has been provided and corrected, where required, exclusively by the nominating party. Any mineral lease or geophysical agreement selected from this Tract and awarded by the Louisiana State Mineral and Energy Board shall be without warranty of any kind, either express, implied or statutory including, but not limited to, title or the implied warranties of merchantability and fitness for a particular purpose.

An error or omission in the nominating party's Tract description may require that a State mineral lease or geophysical agreement be modified, canceled or abrogated due to the existence of conflicting leases, operating agreements, private claims or other future obligations or conditions within the Tract described. In such case, however, the Louisiana State Mineral and Energy Board shall not be obligated to refund any consideration paid by the Lessee prior to such modification, cancellation or abrogation including, but not limited to, bonuses, rentals and royalties.

NOTE: The Office of Mineral Resources will require a minimum bonus of \$300 per acre and a minimum royalty of 25%.

NOTE: The State of Louisiana does hereby reserve, and this lease shall be subject to, the imprescriptible right of surface use in the nature of a servitude in favor of the Department of Natural Resources, including its Offices and Commissions, for the sole purpose of implementing, constructing, servicing and maintaining approved coastal zone management and/or restoration projects. Utilization of any and all rights derived under this lease by the mineral lessee, its agents, successors or assigns,

shall not interfere with nor hinder the reasonable surface use by the Department of Natural Resources, its Offices or Commissions, as herein above reserved.

Applicant: ACADIAN LAND SERVICES, L.L.C.

Bidder	Cash Payment	Price/ Acre	Rental	Oil	Gas	Other

Legenda

15090060

Blocks

Counties

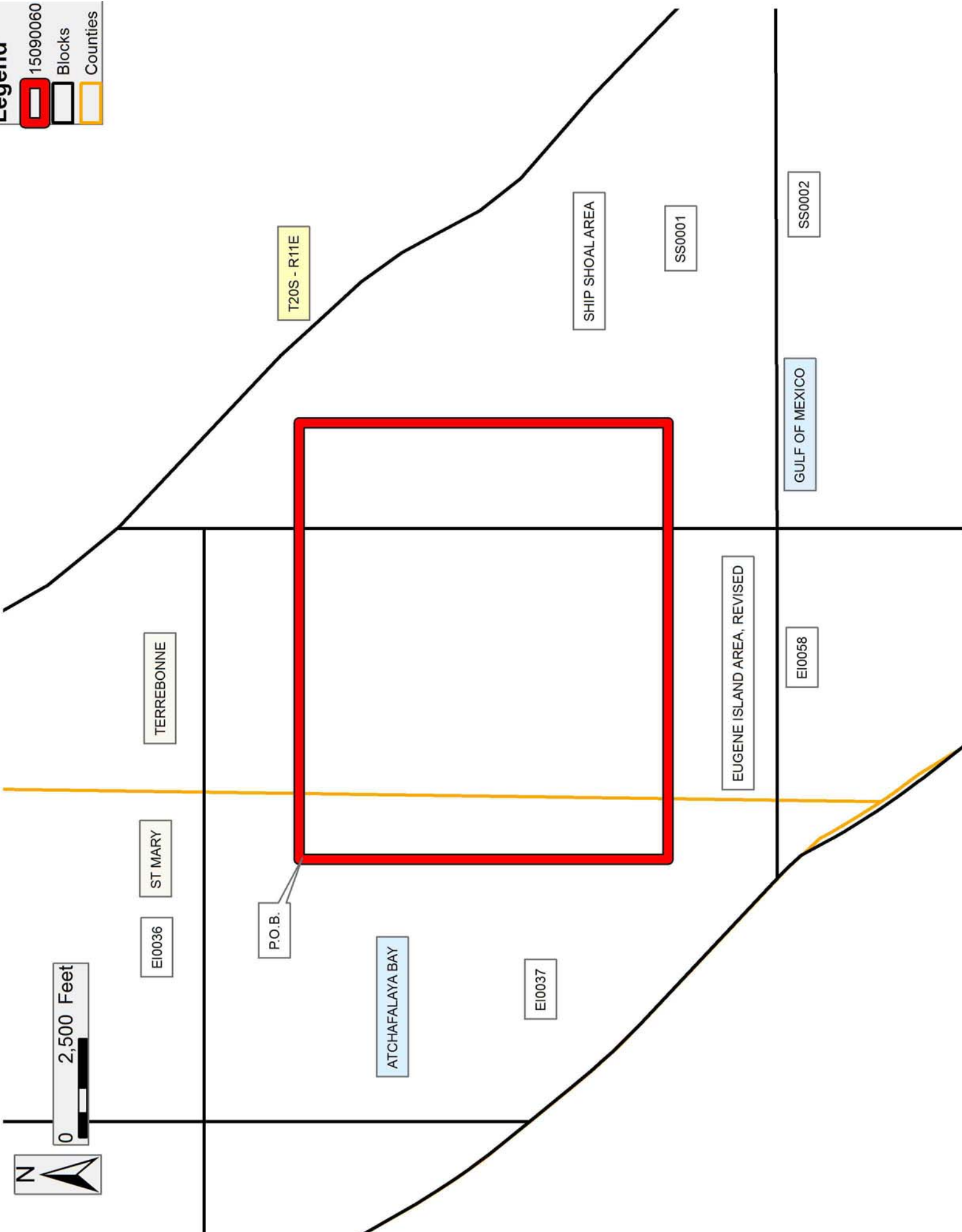

TRACT 44353 - Portion of Blocks 1, 2, and 3, Ship Shoal Area, Terrebonne Parish, Louisiana

The beds and bottoms of all water bodies belonging to the State of Louisiana located in Blocks 1, 2, and 3, Ship Shoal Area, together with any present lands formed by accretion to the shoreline or islands formed therein, located in Terrebonne Parish, Louisiana, owned by and not presently under mineral lease as of September 9, 2015, from the State of Louisiana, the geographical area of which is more fully described as follows: Beginning at a point having Coordinates of X = 2,002,689.00 and Y = 211,007.32; thence North 15,062.41 feet to a point on the Louisiana Coastline, as decreed by the Supreme Court of the United States, as determined by a Special Master appointed therein, in litigation styled *United States v. State of Louisiana et al No. 9 Original*, in 1975, having Coordinates of X = 2,002,689.00 and Y = 226,069.73; thence Southeasterly along said Shoreline on a straight line to a point having Coordinates of X = 2,004,384 and Y = 224,474; thence Southeasterly along said Shoreline on a straight line to a point having Coordinates of X = 2,006,256 and Y = 222,432; thence Southeasterly along said Shoreline on a straight line to a point having Coordinates of X = 2,006,991 and Y = 221,401; thence Southeasterly along said Shoreline on a straight line to a point having Coordinates of X = 2,008,058 and Y = 219,434; thence Southeasterly along said Shoreline on a straight line to a point having Coordinates of X = 2,008,873 and Y = 218,388; thence Southeasterly along said Shoreline on a straight line to a point having Coordinates of X = 2,010,960 and Y = 216,566; thence Southeasterly along said Shoreline on a straight line to a point having Coordinates of X = 2,014,384 and Y = 213,268; thence Southeasterly along said Shoreline on a straight line to a point having Coordinates of X = 2,016,243 and Y = 211,245; thence Southeasterly along said Shoreline on a straight line to a point having Coordinates of X = 2,016,616.50 and Y = 211,007.32; thence West 13,927.50 feet the point of beginning, **LESS AND EXCEPT** any part of State Lease No. 649, as amended within the above described, containing approximately **2,324 acres**, all as more particularly outlined on a plat on file in the Office of Mineral Resources, Department of Natural Resources. All bearings, distances and coordinates are based on Louisiana Coordinate System of 1927, (North or South Zone).

NOTE: The above description of the Tract nominated for the purpose of acquiring a mineral lease or a geophysical agreement has been provided and corrected, where required, exclusively by the nominating party. Any mineral lease or geophysical agreement selected from this Tract and awarded by the Louisiana State Mineral and Energy Board shall be without warranty of any kind, either express, implied or statutory including, but not limited to, title or the implied warranties of merchantability and fitness for a particular purpose.

An error or omission in the nominating party's Tract description may require that a State mineral lease or geophysical agreement be modified, canceled or abrogated due to the existence of conflicting leases,

operating agreements, private claims or other future obligations or conditions within the Tract described. In such case, however, the Louisiana State Mineral and Energy Board shall not be obligated to refund any consideration paid by the Lessee prior to such modification, cancellation or abrogation including, but not limited to, bonuses, rentals and royalties.

NOTE: The Office of Mineral Resources will require a minimum bonus of \$300 per acre and a minimum royalty of 25%.

NOTE: The State of Louisiana does hereby reserve, and this lease shall be subject to, the imprescriptible right of surface use in the nature of a servitude in favor of the Department of Natural Resources, including its Offices and Commissions, for the sole purpose of implementing, constructing, servicing and maintaining approved coastal zone management and/or restoration projects. Utilization of any and all rights derived under this lease by the mineral lessee, its agents, successors or assigns, shall not interfere with nor hinder the reasonable surface use by the Department of Natural Resources, its Offices or Commissions, as herein above reserved.

Applicant: ACADIAN LAND SERVICES, L.L.C.

Bidder	Cash Payment	Price/ Acre	Rental	Oil	Gas	Other

Legend

- 15090057
- Blocks
- Active_Leases

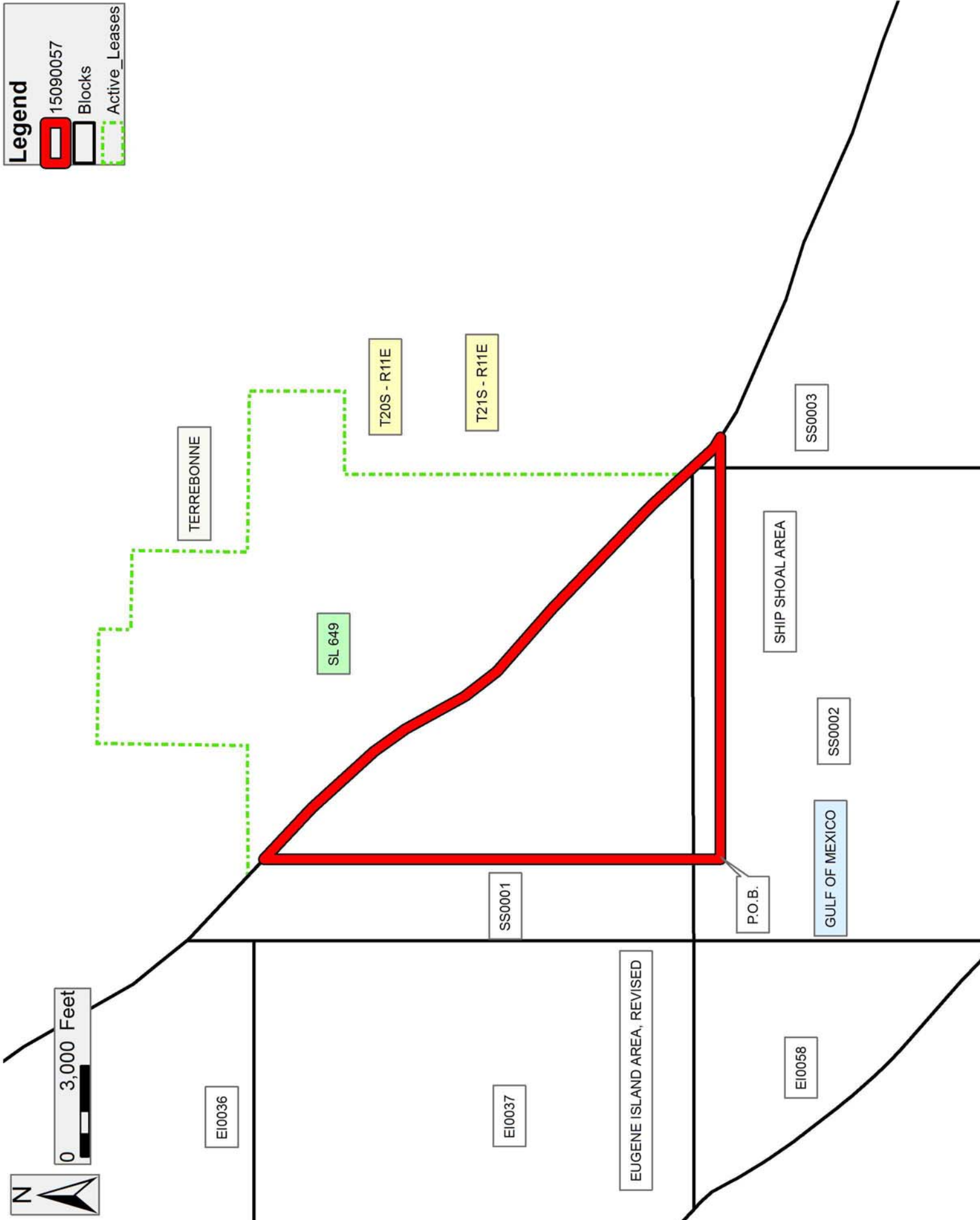

TRACT 44354 - Portion of Blocks 2, and 3, Ship Shoal Area, Terrebonne Parish, Louisiana

The beds and bottoms of all water bodies belonging to the State of Louisiana located in Blocks 2, and 3, Ship Shoal Area, together with any present lands formed by accretion to the shoreline or islands formed therein, located in Terrebonne Parish, Louisiana, owned by and not presently under mineral lease as of September 9, 2015, from the State of Louisiana, the geographical area of which is more fully described as follows: Beginning at a point having Coordinates of X = 2,002,689.00 and Y = 211,007.32; thence East 13,927.50 feet to a point on the 1975 Decree Shoreline having Coordinates of X = 2,016,616.50 and Y = 211,007.32; thence Southeasterly along said Shoreline on a straight line to a point having Coordinates of X = 2,017,453 and Y = 210,475; thence Southeasterly along said Shoreline on a straight line to a point having Coordinates of X = 2,021,155 and Y = 208,850; thence Southeasterly along said Shoreline on a straight line to a point having Coordinates of X = 2,021,169.00 and Y = 208,845.70; thence South 3,784.56 feet to a point having Coordinates of X = 2,021,169.00 and Y = 205,061.14; thence West 18,480.00 feet to a point having Coordinates of X = 2,002,689.00 and Y = 205,061.14; thence North 5,946.18 feet to the point of beginning, containing approximately **2,402.53 acres**, all as more particularly outlined on a plat on file in the Office of Mineral Resources, Department of Natural Resources. All bearings, distances and coordinates are based on Louisiana Coordinate System of 1927, (North or South Zone).

NOTE: The above description of the Tract nominated for the purpose of acquiring a mineral lease or a geophysical agreement has been provided and corrected, where required, exclusively by the nominating party. Any mineral lease or geophysical agreement selected from this Tract and awarded by the Louisiana State Mineral and Energy Board shall be without warranty of any kind, either express, implied or statutory including, but not limited to, title or the implied warranties of merchantability and fitness for a particular purpose.

An error or omission in the nominating party's Tract description may require that a State mineral lease or geophysical agreement be modified, canceled or abrogated due to the existence of conflicting leases, operating agreements, private claims or other future obligations or conditions within the Tract described. In such case, however, the Louisiana State Mineral and Energy Board shall not be obligated to refund any consideration paid by the Lessee prior to such modification, cancellation or abrogation including, but not limited to, bonuses, rentals and royalties.

NOTE: The Office of Mineral Resources will require a minimum bonus of \$300 per acre and a minimum royalty of 25%.

NOTE: The State of Louisiana does hereby reserve, and this lease shall be subject to, the imprescriptible right of surface use in the nature of a

servitude in favor of the Department of Natural Resources, including its Offices and Commissions, for the sole purpose of implementing, constructing, servicing and maintaining approved coastal zone management and/or restoration projects. Utilization of any and all rights derived under this lease by the mineral lessee, its agents, successors or assigns, shall not interfere with nor hinder the reasonable surface use by the Department of Natural Resources, its Offices or Commissions, as herein above reserved.

Applicant: ACADIAN LAND SERVICES, L.L.C.

Bidder	Cash Payment	Price/ Acre	Rental	Oil	Gas	Other

Legend

15090058

Blocks

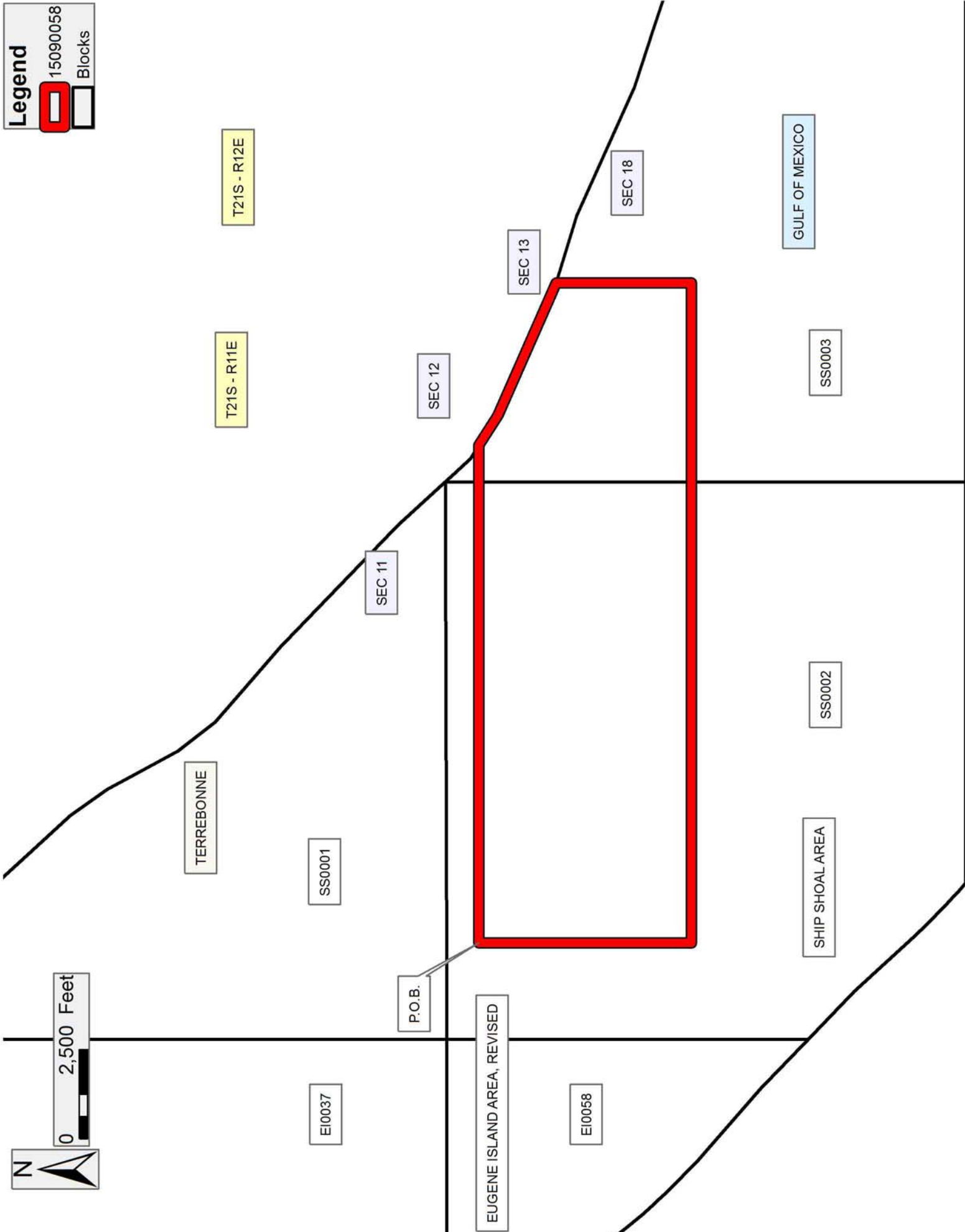

TRACT 44355 - Portion of Blocks 3, and 4, Ship Shoal Area, Terrebonne Parish, Louisiana

The beds and bottoms of all water bodies belonging to the State of Louisiana located in Blocks 3, and 4, Ship Shoal Area, together with any present lands formed by accretion to the shoreline or islands formed therein, located in Terrebonne Parish, Louisiana, owned by and not presently under mineral lease as of September 9, 2015, from the State of Louisiana, the geographical area of which is more fully described as follows: Beginning at a point having Coordinates of X = 2,021,169.00 and Y = 201,141.76; thence North 7,703.93 feet to a point on the 1975 Decree Shoreline having Coordinates of X = 2,021,169.00 and Y = 208,845.70; thence Southeasterly along said Shoreline on a straight line to a point having Coordinates of X = 2,023,042 and Y = 208,270; thence Southeasterly along said Shoreline on a straight line to a point having Coordinates of X = 2,026,640 and Y = 206,660; thence Southeasterly along said Shoreline on a straight line to a point having Coordinates of X = 2,029,630 and Y = 205,680; thence Southeasterly along said Shoreline on a straight line to a point having Coordinates of X = 2,033,385 and Y = 204,235; thence Southeasterly along said Shoreline on a straight line to a point having Coordinates of X = 2,035,775 and Y = 203,405; thence Southeasterly along said Shoreline on a straight line to a point having Coordinates of X = 2,037,075 and Y = 203,200; thence Southeasterly along said Shoreline on a straight line to a point having Coordinates of X = 2,039,649.00 and Y = 202,465.93; thence South 1,324.17 feet to a point having Coordinates of X = 2,039,649.00 and Y = 201,141.76; thence West 18,480.00 feet to the point of beginning, containing approximately **1,826.61 acres**, all as more particularly outlined on a plat on file in the Office of Mineral Resources, Department of Natural Resources. All bearings, distances and coordinates are based on Louisiana Coordinate System of 1927, (North or South Zone).

NOTE: The above description of the Tract nominated for the purpose of acquiring a mineral lease or a geophysical agreement has been provided and corrected, where required, exclusively by the nominating party. Any mineral lease or geophysical agreement selected from this Tract and awarded by the Louisiana State Mineral and Energy Board shall be without warranty of any kind, either express, implied or statutory including, but not limited to, title or the implied warranties of merchantability and fitness for a particular purpose.

An error or omission in the nominating party's Tract description may require that a State mineral lease or geophysical agreement be modified, canceled or abrogated due to the existence of conflicting leases, operating agreements, private claims or other future obligations or conditions within the Tract described. In such case, however, the Louisiana State Mineral and Energy Board shall not be obligated to refund any consideration paid by the Lessee prior to such modification, cancellation or abrogation including, but not limited to, bonuses, rentals and royalties.

NOTE: The Office of Mineral Resources will require a minimum bonus of \$300 per acre and a minimum royalty of 25%.

NOTE: The State of Louisiana does hereby reserve, and this lease shall be subject to, the imprescriptible right of surface use in the nature of a servitude in favor of the Department of Natural Resources, including its Offices and Commissions, for the sole purpose of implementing, constructing, servicing and maintaining approved coastal zone management and/or restoration projects. Utilization of any and all rights derived under this lease by the mineral lessee, its agents, successors or assigns, shall not interfere with nor hinder the reasonable surface use by the Department of Natural Resources, its Offices or Commissions, as herein above reserved.

Applicant: ACADIAN LAND SERVICES, L.L.C.

Bidder	Cash Payment	Price/ Acre	Rental	Oil	Gas	Other



0 2,500 Feet

Legend

15090055

Blocks

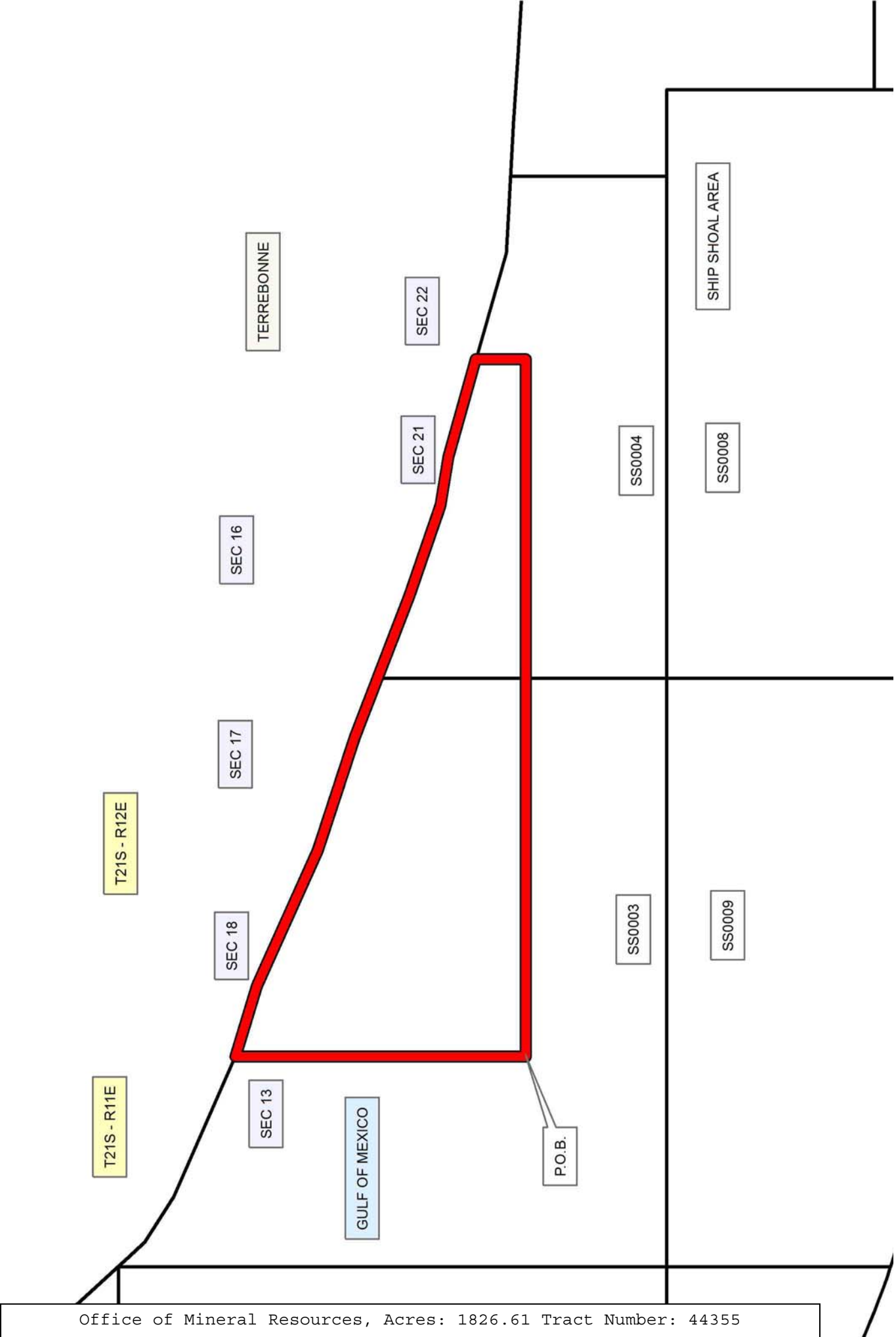

TRACT 44356 - Portion of Blocks 3, 4, 8, and 9, Ship Shoal Area, Terrebonne Parish, Louisiana

The beds and bottoms of all water bodies belonging to the State of Louisiana located in Blocks 3, 4, 8, and 9, Ship Shoal Area, together with any present lands formed by accretion to the shoreline or islands formed therein, located in Terrebonne Parish, Louisiana, owned by and not presently under mineral lease as of September 9, 2015, from the State of Louisiana, the geographical area of which is more fully described as follows: Beginning at a point in Block 3, Ship Shoal Area, having Coordinates of X = 2,021,169.00 and Y = 201,141.76; thence East 18,480.00 feet to a point, having Coordinates of X = 2,039,649.00 and Y = 201,141.76; thence South 5,414.34 feet to a point, having Coordinates of X = 2,039,649.00 and Y = 195,727.42; thence West 18,480.00 feet to a point having Coordinates of X = 2,021,169.00 and Y = 195,727.42; thence North 5,414.34 feet to the point of beginning, containing approximately **2,296.99 acres**, all as more particularly outlined on a plat on file in the Office of Mineral Resources, Department of Natural Resources. All bearings, distances and coordinates are based on Louisiana Coordinate System of 1927, (North or South Zone).

NOTE: The above description of the Tract nominated for the purpose of acquiring a mineral lease or a geophysical agreement has been provided and corrected, where required, exclusively by the nominating party. Any mineral lease or geophysical agreement selected from this Tract and awarded by the Louisiana State Mineral and Energy Board shall be without warranty of any kind, either express, implied or statutory including, but not limited to, title or the implied warranties of merchantability and fitness for a particular purpose.

An error or omission in the nominating party's Tract description may require that a State mineral lease or geophysical agreement be modified, canceled or abrogated due to the existence of conflicting leases, operating agreements, private claims or other future obligations or conditions within the Tract described. In such case, however, the Louisiana State Mineral and Energy Board shall not be obligated to refund any consideration paid by the Lessee prior to such modification, cancellation or abrogation including, but not limited to, bonuses, rentals and royalties.

NOTE: The Office of Mineral Resources will require a minimum bonus of \$300 per acre and a minimum royalty of 25%.

NOTE: The State of Louisiana does hereby reserve, and this lease shall be subject to, the imprescriptible right of surface use in the nature of a servitude in favor of the Department of Natural Resources, including its Offices and Commissions, for the sole purpose of implementing, constructing, servicing and maintaining approved coastal zone management and/or restoration projects. Utilization of any and all rights derived under this lease by the mineral lessee, its agents, successors or assigns,

shall not interfere with nor hinder the reasonable surface use by the Department of Natural Resources, its Offices or Commissions, as herein above reserved.

Applicant: ACADIAN LAND SERVICES, L.L.C.

Bidder	Cash Payment	Price/ Acre	Rental	Oil	Gas	Other

Legend

15090056

Blocks

N

0

2,500 Feet

T21S - R12E

TERREBONNE

SEC 18

SEC 20

SEC 21

SEC 22

P.O.B.

SS0003

SS0004

SS0005

GULF OF MEXICO

SS0009

SS0008

SHIP SHOAL AREA

TRACT 44357 - Portion of Blocks 4, 5, and 8, Ship Shoal Area, Terrebonne Parish, Louisiana

The beds and bottoms of all water bodies belonging to the State of Louisiana located in Blocks 4, 5, and 8, Ship Shoal Area, together with any present lands formed by accretion to the shoreline or islands formed therein, located in Terrebonne Parish, Louisiana, owned by and not presently under mineral lease as of September 9, 2015, from the State of Louisiana, the geographical area of which is more fully described as follows: Beginning at a point having Coordinates of X = 2,039,649.00 and Y = 195,727.42; thence North 6,738.51 feet to a point on the 1975 Decree Shoreline having Coordinates of X = 2,039,649.00 and Y = 202,465.93; thence Southeasterly along said Shoreline on a straight line to a point having Coordinates of X = 2,042,475 and Y = 201,660; thence Southeasterly along said Shoreline on a straight line to a point having Coordinates of X = 2,045,960 and Y = 201,470; thence Southeasterly along said Shoreline on a straight line to a point having Coordinates of X = 2,049,230 and Y = 201,255; thence Southeasterly along said Shoreline on a straight line to a point having Coordinates of X = 2,051,090 and Y = 201,230; thence Northeasterly along said Shoreline on a straight line to a point having Coordinates of X = 2,053,190 and Y = 201,320; thence Southeasterly along said Shoreline on a straight line to a point having Coordinates of X = 2,054,750 and Y = 201,215; thence Southeasterly along said Shoreline on a straight line to a point having Coordinates of X = 2,055,610 and Y = 201,415; thence Southeasterly along said Shoreline on a straight line to a point having Coordinates of X = 2,057,430 and Y = 200,980; thence Southeasterly along said Shoreline on a straight line to a point having Coordinates of X = 2,058,129.00 and Y = 200,713.06; thence South 4,985.64 feet to a point having Coordinates of X = 2,058,129.00 and Y = 195,727.42; thence West 18,480.00 feet to the point of beginning, containing approximately **2,423.43 acres**, all as more particularly outlined on a plat on file in the Office of Mineral Resources, Department of Natural Resources. All bearings, distances and coordinates are based on Louisiana Coordinate System of 1927, (North or South Zone).

NOTE: The above description of the Tract nominated for the purpose of acquiring a mineral lease or a geophysical agreement has been provided and corrected, where required, exclusively by the nominating party. Any mineral lease or geophysical agreement selected from this Tract and awarded by the Louisiana State Mineral and Energy Board shall be without warranty of any kind, either express, implied or statutory including, but not limited to, title or the implied warranties of merchantability and fitness for a particular purpose.

An error or omission in the nominating party's Tract description may require that a State mineral lease or geophysical agreement be modified, canceled or abrogated due to the existence of conflicting leases, operating agreements, private claims or other future obligations or conditions within the Tract described. In such case, however, the Louisiana State Mineral and Energy Board shall not be obligated to refund

any consideration paid by the Lessee prior to such modification, cancellation or abrogation including, but not limited to, bonuses, rentals and royalties.

NOTE: The Office of Mineral Resources will require a minimum bonus of \$300 per acre and a minimum royalty of 25%.

NOTE: The State of Louisiana does hereby reserve, and this lease shall be subject to, the imprescriptible right of surface use in the nature of a servitude in favor of the Department of Natural Resources, including its Offices and Commissions, for the sole purpose of implementing, constructing, servicing and maintaining approved coastal zone management and/or restoration projects. Utilization of any and all rights derived under this lease by the mineral lessee, its agents, successors or assigns, shall not interfere with nor hinder the reasonable surface use by the Department of Natural Resources, its Offices or Commissions, as herein above reserved.

Applicant: ACADIAN LAND SERVICES, L.L.C.

Bidder	Cash Payment	Price/ Acre	Rental	Oil	Gas	Other



0 2,500 Feet

Legend

15090054

Blocks

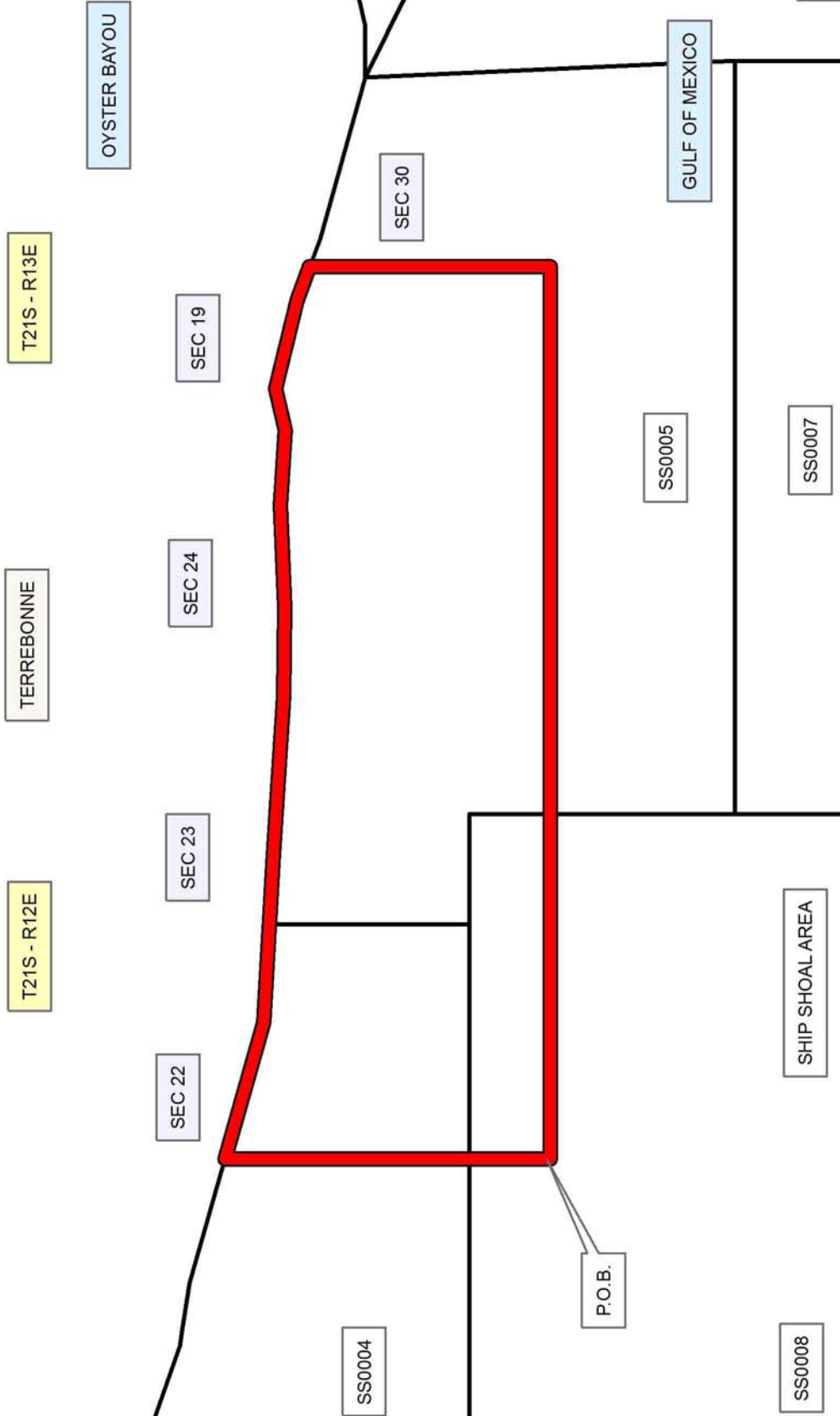

TRACT 44358 - Portion of Blocks 5, and 6, Ship Shoal Area, Terrebonne Parish, Louisiana

The beds and bottoms of all water bodies belonging to the State of Louisiana located in Blocks 5, and 6, Ship Shoal Area, together with any present lands formed by accretion to the shoreline or islands formed therein, located in Terrebonne Parish, Louisiana, owned by and not presently under mineral lease as of September 9, 2015, from the State of Louisiana, the geographical area of which is more fully described as follows: Beginning at a point having Coordinates of X = 2,058,129.00 and Y = 195,727.42; thence North 4,985.64 feet to a point on the 1975 Decree Shoreline having Coordinates of X = 2,058,129.00 and Y = 200,713.06; thence Southeasterly along said Shoreline on a straight line to a point having Coordinates of X = 2,058,700 and Y = 200,495; thence Southeasterly along said Shoreline on a straight line to a point having Coordinates of X = 2,2062,055 and Y = 199,555; thence Southeasterly along said Shoreline on a straight line to a point having Coordinates of X = 2,069,817.93 and Y = 195,727.42; thence West 11,688.93 feet to the point of beginning, containing approximately **735.99 acres**, all as more particularly outlined on a plat on file in the Office of Mineral Resources, Department of Natural Resources. All bearings, distances and coordinates are based on Louisiana Coordinate System of 1927, (North or South Zone).

NOTE: The above description of the Tract nominated for the purpose of acquiring a mineral lease or a geophysical agreement has been provided and corrected, where required, exclusively by the nominating party. Any mineral lease or geophysical agreement selected from this Tract and awarded by the Louisiana State Mineral and Energy Board shall be without warranty of any kind, either express, implied or statutory including, but not limited to, title or the implied warranties of merchantability and fitness for a particular purpose.

An error or omission in the nominating party's Tract description may require that a State mineral lease or geophysical agreement be modified, canceled or abrogated due to the existence of conflicting leases, operating agreements, private claims or other future obligations or conditions within the Tract described. In such case, however, the Louisiana State Mineral and Energy Board shall not be obligated to refund any consideration paid by the Lessee prior to such modification, cancellation or abrogation including, but not limited to, bonuses, rentals and royalties.

NOTE: The Office of Mineral Resources will require a minimum bonus of \$300 per acre and a minimum royalty of 25%.

NOTE: The State of Louisiana does hereby reserve, and this lease shall be subject to, the imprescriptible right of surface use in the nature of a servitude in favor of the Department of Natural Resources, including its Offices and Commissions, for the sole purpose of implementing, constructing, servicing and maintaining approved coastal zone management

and/or restoration projects. Utilization of any and all rights derived under this lease by the mineral lessee, its agents, successors or assigns, shall not interfere with nor hinder the reasonable surface use by the Department of Natural Resources, its Offices or Commissions, as herein above reserved.

Applicant: ACADIAN LAND SERVICES, L.L.C.

Bidder	Cash Payment	Price/ Acre	Rental	Oil	Gas	Other



0 2,000 Feet

Legend

15090052

Blocks

SEC 19

TERREBONNE

T21S - R13E

SEC 20

OYSTER BAYOU

SEC 30

SEC 29

SEC 28

P.O.B.

SS0005

SS0006

SS0007

GULF OF MEXICO

SHIP SHOAL AREA