

**TRACT 40176 - Lasalle Parish, Louisiana**

All of the lands now or formerly constituting the beds and bottoms of all water bodies of every nature and description as to which title is vested in the State of Louisiana, together with all islands arising therein and other lands formed by accretion or by reliction, where allowed by law, excepting tax adjudicated lands, and not presently under mineral lease on September 10, 2008, situated in Lasalle Parish, Louisiana, and more particularly described as follows: Beginning at a point having Coordinates of X = 2,112,844.70 and Y = 318,034.41; thence Southerly approximately 3,081 feet to the Southwest corner of the most northern retained tract of State Lease No. 1461, as amended; thence easterly approximately 1,301 feet along the southern boundary of said most northern retained tract of said State Lease No. 1461 to its Southeast corner; thence continue easterly approximately 2,785 feet to the Northwest corner of a Northern retained tract of said State Lease No. 1461; thence along the boundary of said State Lease No. 1461 the following courses: Southerly, Easterly, Southerly, Southwesterly, Southeasterly and Northeasterly to a point of intersection from a line having a bearing of North 42 degrees 13 minutes 20 seconds East; thence South 42 degrees 13 minutes 20 seconds West approximately 11,612 feet to the Northeast corner of a Southern retained tract of State Lease No. 1462, as amended; thence Westerly approximately 1,307 feet to its Northwest corner; thence Northwesterly approximately 10,111 feet to a point having Coordinates of X = 2,101,166.38 and Y = 303,830.30; thence North 39 degrees 25 minutes 35 seconds East 18,388.58 to the Point of Beginning, **LESS AND EXCEPT** in their entirety all portions of State Lease 1461 and State Lease 1462 which lie within the above described tract the nominated tract containing approximately **2,055 acres**

, all as more particularly outlined on a plat on file in the Office of Mineral Resources, Department of Natural Resources. All bearings, distances and coordinates are based on Louisiana Coordinate System of 1927, (North or South Zone), where applicable.

NOTE: The above description of the Tract nominated for lease has been provided and corrected, where required, exclusively by the nomination party. Any mineral lease selected from this Tract and awarded by the Louisiana State Mineral Board shall be without warranty of any kind, either express, implied, or statutory, including, but not limited to, the implied warranties of merchantability and fitness for a particular purpose. Should the mineral lease awarded by the Louisiana State Mineral Board be subsequently modified, cancelled or abrogated due to the existence of conflicting leases, operating agreements, private claims or other future obligations or conditions which may affect all or any portion of the leased Tract, it shall not relieve the Lessee of the obligation to pay any bonus due thereon to the Louisiana State Mineral Board, nor shall the Louisiana State Mineral Board be obligated to refund any consideration paid by the Lessor prior to such modification, cancellation, or abrogation, including, but not limited to, bonuses, rentals and royalties.

Applicant: TRIDIMENSION ENERGY, LP

Bidder	Cash Payment	Price/Acre	Rental	Oil	Gas	Other

**Legend**  
08090152  
Active\_Leases  
DOQQ2004

P.O.B.

SL 1461

SL 1461

SL 1461

SL 1462

SL 1462

SL 1462

CATAHOULA LAKE

LA SALLE PARISH

T6N - R3E



**TRACT 40177 - Lasalle Parish, Louisiana**

All of the lands now or formerly constituting the beds and bottoms of all water bodies of every nature and description as to which title is vested in the State of Louisiana, together with all islands arising therein and other lands formed by accretion or by reliction, where allowed by law, excepting tax adjudicated lands, and not presently under mineral lease on September 10, 2008, situated in Lasalle Parish, Louisiana, and more particularly described as follows: Beginning at the Northwest corner of State Lease No. 18607 having Coordinates of X = 2,126,890.25 and Y = 313,120.00; thence South 5,280.00 feet along the west boundary of said State Lease No. 18607 to its Southwest corner having Coordinates of X = 2,126,890.25 and Y = 307,840.00; thence southwesterly approximately 11,338 feet to a point on the boundary of Dewey W. Willis Wildlife Management Area; thence along the boundary of said Dewey W. Willis Wildlife Management Area the following courses: Southwesterly to a point of intersection with a line having a bearing of South 69 degrees 23 minutes 35 seconds East; thence North 69 degrees 23 minutes 35 seconds West approximately 7,267 feet to the Southeast corner of a Southern retained tract of State Lease No. 1462, as amended; thence along the boundary of said State Lease No. 1462 the following courses: Northerly, Easterly and Northerly to its Northeast corner; thence North 42 degrees 13 minutes 20 seconds East approximately 11,612 feet to a point on the southern boundary of a Northern retained tract of State Lease No. 1461, as amended; thence along the boundary of said State Lease No. 1461 the following courses: Northerly, Easterly, Northeasterly and Southerly to a point; thence Southerly approximately 3 feet to a point on the boundary of State Lease No. 502, as amended; thence along the boundary of said State Lease No. 502 the following courses: Westerly, Southerly, Easterly, Northerly, Easterly and Northerly to a point; thence easterly approximately 11 feet to the Southwest corner of the most easterly retained tract of State Lease No. 1461; thence Easterly approximately 1,237 feet to its Southeast corner; thence Southeast approximately 88 feet to the Point of Beginning, containing approximately 2456 acres, **LESS AND EXCEPT** in its entirety any portion of State Lease 1461 which lays within the above described tract the nominated tract, (This tract includes only waterbottoms claimed and owned by the state and specifically excludes any land which the state or Wildlife and Fisheries may claim or own and to which the mineral rights are vested in them), containing approximately **2,456 acres**, all as more particularly outlined on a plat on file in the Office of Mineral Resources, Department of Natural Resources. All bearings, distances and coordinates are based on Louisiana Coordinate System of 1927, (North or South Zone), where applicable.

NOTE: The above description of the Tract nominated for lease has been provided and corrected, where required, exclusively by the nomination party. Any mineral lease selected from this Tract and awarded by the Louisiana State Mineral Board shall be without warranty of any kind, either express, implied, or statutory, including, but not limited to, the implied warranties of merchantability and fitness for a particular

purpose. Should the mineral lease awarded by the Louisiana State Mineral Board be subsequently modified, cancelled or abrogated due to the existence of conflicting leases, operating agreements, private claims or other future obligations or conditions which may affect all or any portion of the leased Tract, it shall not relieve the Lessee of the obligation to pay any bonus due thereon to the Louisiana State Mineral Board, nor shall the Louisiana State Mineral Board be obligated to refund any consideration paid by the Lessor prior to such modification, cancellation, or abrogation, including, but not limited to, bonuses, rentals and royalties.

Applicant: TRIDIMENSION ENERGY, LP

Bidder	Cash Payment	Price/Acre	Rental	Oil	Gas	Other

**Legend**  
 08090153  
 Active\_Leases  
**DOQQ2004**

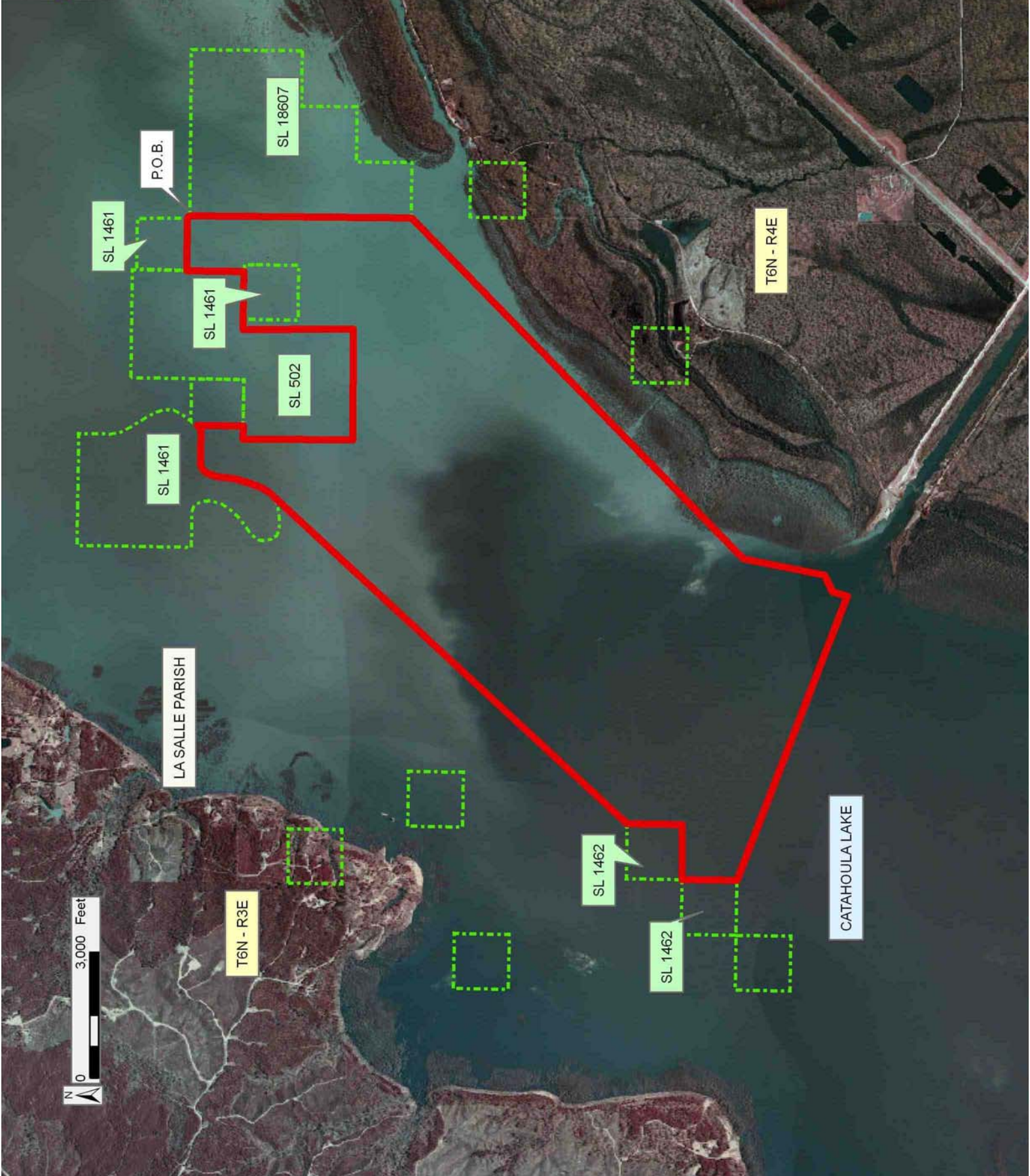

**TRACT 40178 - Lasalle Parish, Louisiana**

All of the lands now or formerly constituting the beds and bottoms of all water bodies of every nature and description as to which title is vested in the State of Louisiana, together with all islands arising therein and other lands formed by accretion or by reliction, where allowed by law, excepting tax adjudicated lands, and not presently under mineral lease on September 10, 2008, situated in Lasalle Parish, Louisiana, and more particularly described as follows: Beginning at the Northernmost Southeast corner of State Lease No. 18607 having Coordinates of X = 2,130,850.25 and Y = 310,480.00; thence South 16 degrees 55 minutes 47 seconds East 3,369.84 feet to a point having Coordinates of X = 2,131,831.55 and Y = 307,256.20; thence Southwesterly approximately 9,630 feet on a straight line to the Southeast corner of a Southern retained portion of State Lease No. 1462, as amended; thence along the boundary of said portion of said State Lease No. 1462 the following: Northerly, Westerly, Southerly and Easterly back to its Southeast corner; thence Southwesterly approximately 2,216 feet on a straight line to a point on the boundary of Dewey W. Willis Wildlife Management Area; thence Westerly approximately 3,711 feet along the boundary of said Dewey W. Willis Wildlife Management Area to a corner of said Dewey W. Willis Wildlife Management Area; thence Northeasterly approximately 11,338 feet to the Southwest corner of said State Lease No. 18607 having Coordinates of X = 2,126,890.25 and Y = 307,840.00; thence along the boundary of said State Lease No. 18607 the following courses: East 1,320.00 feet to a point having Coordinates of X = 2,128,210.25 and Y = 307,840.00; North 1,320.00 feet to a point having Coordinates of X = 2,128,210.25 and Y = 309,160.00; East 1,320.00 feet to a point having Coordinates of X = 2,129,530.25 and Y = 309,160.00; North 1,320.00 feet to a point having Coordinates of X = 2,129,530.25 and Y = 310,480.00 and East 1,320.00 feet to the point of beginning, **LESS AND EXCEPT** that portion, if any, of the above described tract that lies within the Dewey W. Willis Wildlife Management Area, **ALSO LESS AND EXCEPT** in their entirety all portions of State Lease No. 1462, as amended, which lie within the above described tract, containing approximately **400 acres**, all as more particularly outlined on a plat on file in the Office of Mineral Resources, Department of Natural Resources. All bearings, distances and coordinates are based on Louisiana Coordinate System of 1927, (North or South Zone), where applicable.

NOTE: The above description of the Tract nominated for lease has been provided and corrected, where required, exclusively by the nomination party. Any mineral lease selected from this Tract and awarded by the Louisiana State Mineral Board shall be without warranty of any kind, either express, implied, or statutory, including, but not limited to, the implied warranties of merchantability and fitness for a particular purpose. Should the mineral lease awarded by the Louisiana State Mineral Board be subsequently modified, cancelled or abrogated due to the existence of conflicting leases, operating agreements, private claims or other future obligations or conditions which may affect all or any portion of the leased Tract, it shall not relieve the Lessee of the obligation to

pay any bonus due thereon to the Louisiana State Mineral Board, nor shall the Louisiana State Mineral Board be obligated to refund any consideration paid by the Lessor prior to such modification, cancellation, or abrogation, including, but not limited to, bonuses, rentals and royalties.

Applicant: TRIDIMENSION ENERGY, LP

Bidder	Cash Payment	Price/Acre	Rental	Oil	Gas	Other



**Legend**  
08090154  
Active\_Leases  
DOQQ2004

P.O.B.

FRENCH FORK LITTLE RIVER

SL 18607

SL 1462

T6N - R4E

SL 1462

LA SALLE PARISH

CATAHOULA LAKE



**TRACT 40179 - Grant LaSalle and Rapides Parishes, Louisiana**

All of the lands now or formerly constituting the beds and bottoms of all water bodies of every nature and description as to which title is vested in the State of Louisiana, together with all islands arising therein and other lands formed by accretion or by reliction, where allowed by law, excepting tax adjudicated lands, and not presently under mineral lease on September 10, 2008, situated in Grant LaSalle and Rapides Parishes, Louisiana, and more particularly described as follows: Beginning at a point having Coordinates of X = 2,101,166.38 and Y = 303,830.30; thence Southeasterly approximately 10,111 feet to the Northwest corner of a southern retain tract of State Lease No. 1462, as amended; thence along the boundary of said State Lease No. 1462 the following courses: Southerly, Westerly, Southerly, Westerly and Southerly to a southwest corner; thence Southwesterly approximately 10,719 feet to the Northwest corner of State Lease No. 19234 having Coordinates of X = 2,104,435.07 and Y = 288,726.58; thence North 69 degrees 59 minutes 54 seconds West 6,349.08 feet to a point having Coordinates of X = 2,098,468.95 and Y = 290,898.28; thence North 44 degrees 02 minutes 05 seconds West 8,755.21 feet to a point having Coordinates of X = 2,092,383.25 and Y = 297,192.55; thence North 52 degrees 55 minutes 13 seconds East 11,009.23 feet to the Point of beginning, (This lease includes only waterbottoms claimed and owned by the state and specifically excludes any land which the state may claim or own and to which the mineral rights are vested in the state), **LESS AND EXCEPT** any portions of State Lease No. 1462, as amended, that may lie within the above described tract, **and LESS AND EXCEPT in their entirety the following State Leases: SL 16826:** Beginning at a point having Coordinates of X = 2,101,166.38 and Y = 303,830.30; thence South 50 degrees 20 minutes 54 seconds East 6,018.16 feet to a point being the Point of Beginning of State Lease No. 16826 having Coordinates of X = 2,105,800.00 and Y = 299,990.00; thence West 2,640.00 feet to a point having Coordinates of X = 2,103,160.00 and Y = 299,990.00; thence North 1,320.00 feet to a point having Coordinates of X = 2,103,160.00 and Y = 301,310.00; thence East 2,640.00 feet to a point having Coordinates of X = 2,105,800.00 and Y = 301,310.00; thence South 1,320.00 feet to the Point of Beginning, **and SL 17313:** Beginning at a point having Coordinates of X = 2,101,166.38 and Y = 303,830.30; thence South 30 degrees 41 minutes 30 seconds East 4,465.92 feet to a point being the Point of Beginning of State Lease No. 17313, as amended, having Coordinates of X = 2,103,445.87 and Y = 299,989.94; thence North 89 degrees 59 minutes 55 seconds East 2,354.13 feet to a point having Coordinates of X = 2,105,800.00 and Y = 299,990.00; thence South 1,320.00 feet to a point having Coordinates of X = 2,105,800.00 and Y = 298,670.00; thence West 1,339.13 feet to a point having Coordinates of X = 2,104,460.51 and Y = 298,670.00; thence North 00 degrees 02 minutes 02 seconds East 613.77 feet to a point having Coordinates of X = 2,104,460.87 and Y = 299,283.77; thence North 60 degrees 30 minutes 00 seconds West 1,094.57 feet to a point having Coordinates of X = 2,103,508.21 and Y = 299,822.76; thence North 20 degrees 26 minutes 56 seconds West 178.42 feet to the Point of Beginning, the nominated tract containing approximately **2440 acres**

, all as more particularly outlined on a plat on file in the Office of Mineral Resources, Department of Natural Resources. All bearings, distances and coordinates are based on Louisiana Coordinate System of 1927, (North or South Zone), where applicable.

NOTE: The above description of the Tract nominated for lease has been provided and corrected, where required, exclusively by the nomination party. Any mineral lease selected from this Tract and awarded by the Louisiana State Mineral Board shall be without warranty of any kind, either express, implied, or statutory, including, but not limited to, the implied warranties of merchantability and fitness for a particular purpose. Should the mineral lease awarded by the Louisiana State Mineral Board be subsequently modified, cancelled or abrogated due to the existence of conflicting leases, operating agreements, private claims or other future obligations or conditions which may affect all or any portion of the leased Tract, it shall not relieve the Lessee of the obligation to pay any bonus due thereon to the Louisiana State Mineral Board, nor shall the Louisiana State Mineral Board be obligated to refund any consideration paid by the Lessor prior to such modification, cancellation, or abrogation, including, but not limited to, bonuses, rentals and royalties.

NOTE: The above Tract is located upon a restricted scenic river and all operations in this area must be conducted in strict conformity with the regulations of the Corps of Engineers, U.S. Army.

Applicant: TRIDIMENSION ENERGY, LP

Bidder	Cash Payment	Price/Acre	Rental	Oil	Gas	Other

**Legend**

- 08090150
- Active\_Leases
- Counties

**DOQQ2004**

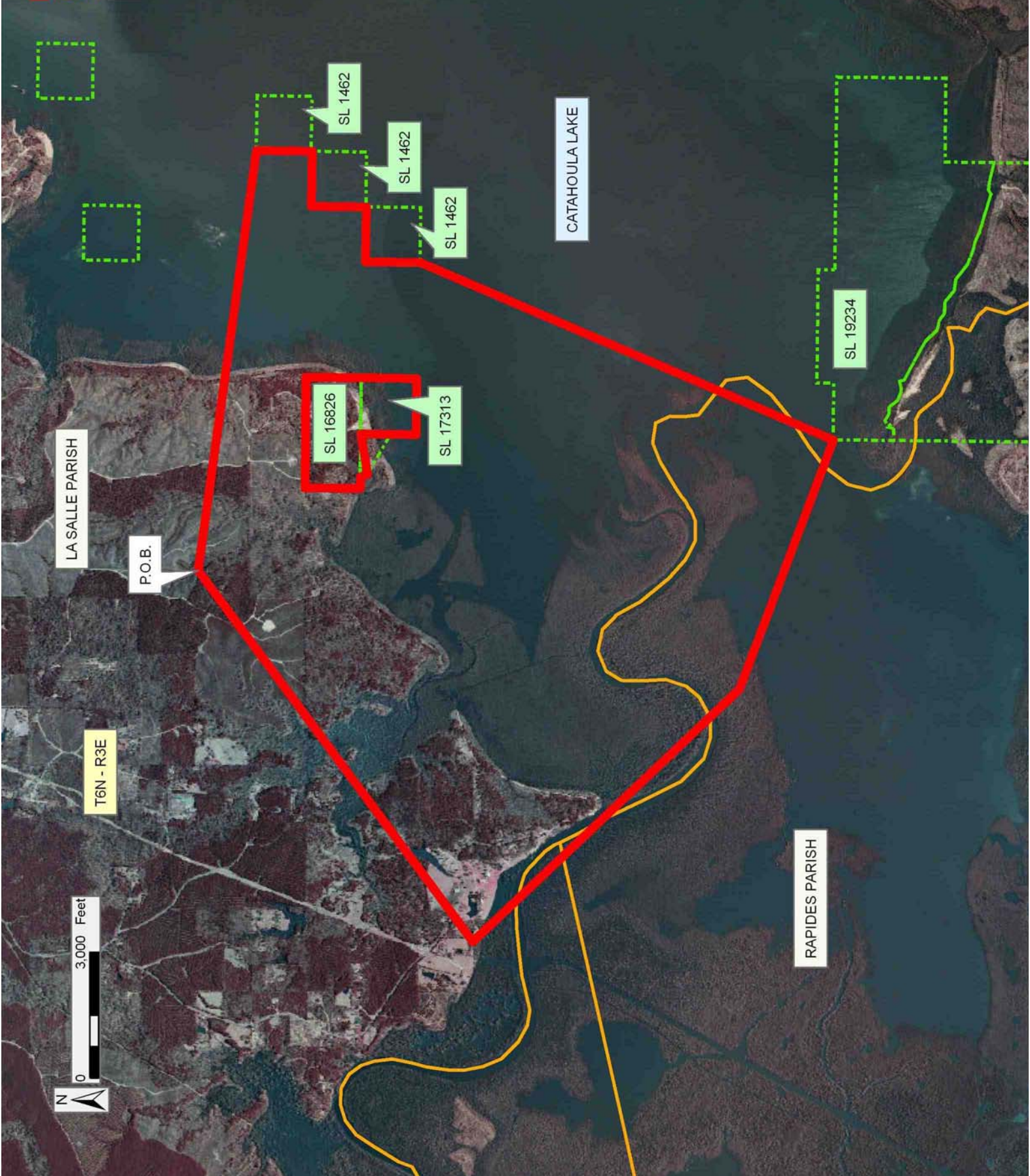

**TRACT 40180 - Grant LaSalle and Rapides Parishes, Louisiana**

All of the lands now or formerly constituting the beds and bottoms of all water bodies of every nature and description as to which title is vested in the State of Louisiana, together with all islands arising therein and other lands formed by accretion or by reliction, where allowed by law, excepting tax adjudicated lands, and not presently under mineral lease on September 10, 2008, situated in Grant LaSalle and Rapides Parishes, Louisiana, and more particularly described as follows: Beginning at a point having Coordinates of X = 2,085,974.89 and Y = 300,035.15; thence South 66 degrees 04 minutes 45 seconds East 7,010.52 feet to a point having Coordinates of X = 2,092,383.25 and Y = 297,192.55; thence South 44 degrees 02 minutes 05 seconds East 8,755.21 feet to a point having Coordinates of X = 2,098,468.95 and Y = 290,898.28; thence South 49 degrees 02 minutes 18 seconds West 7,490.50 feet to a point having Coordinates of X = 2,092,812.51 and Y = 285,987.84; thence North 54 degrees 03 minutes 34 seconds West 15,970.10 feet to a point having Coordinates of X = 2,079,882.70 and Y = 295,361.41; thence North 52 degrees 30 minutes 21 seconds East 7,678.46 feet to the point of beginning, (This tract includes only waterbottoms claimed and owned by the state and specifically excludes any land which the state may claim or own and to which the mineral rights are vested in the state), containing approximately **2,254 acres**, all as more particularly outlined on a plat on file in the Office of Mineral Resources, Department of Natural Resources. All bearings, distances and coordinates are based on Louisiana Coordinate System of 1927, (North or South Zone), where applicable.

NOTE: The above description of the Tract nominated for lease has been provided and corrected, where required, exclusively by the nomination party. Any mineral lease selected from this Tract and awarded by the Louisiana State Mineral Board shall be without warranty of any kind, either express, implied, or statutory, including, but not limited to, the implied warranties of merchantability and fitness for a particular purpose. Should the mineral lease awarded by the Louisiana State Mineral Board be subsequently modified, cancelled or abrogated due to the existence of conflicting leases, operating agreements, private claims or other future obligations or conditions which may affect all or any portion of the leased Tract, it shall not relieve the Lessee of the obligation to pay any bonus due thereon to the Louisiana State Mineral Board, nor shall the Louisiana State Mineral Board be obligated to refund any consideration paid by the Lessor prior to such modification, cancellation, or abrogation, including, but not limited to, bonuses, rentals and royalties.

NOTE: The above Tract is located upon a restricted scenic river and all operations in this area must be conducted in strict conformity with the regulations of the Corps of Engineers, U.S. Army.

Applicant: TRIDIMENSION ENERGY, LP

Bidder	Cash Payment	Price/Acre	Rental	Oil	Gas	Other

**Legend**

- ▬ 08090147
- ▬ Active\_Leases
- ▬ Counties

**DOQQ2004**

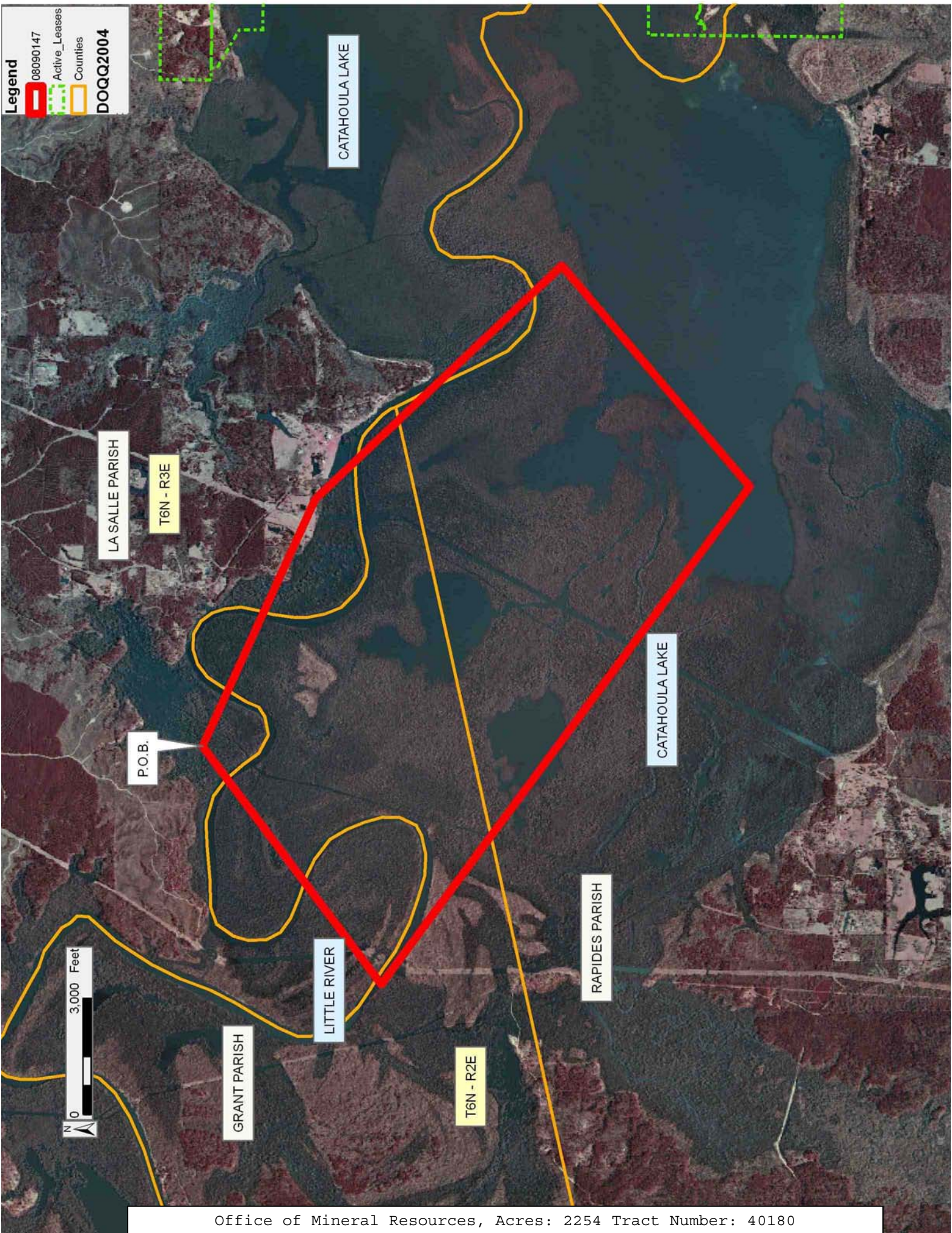

**TRACT 40181 - Lasalle and Rapides Parishes, Louisiana**

All of the lands now or formerly constituting the beds and bottoms of all water bodies of every nature and description as to which title is vested in the State of Louisiana, together with all islands arising therein and other lands formed by accretion or by reliction, where allowed by law, excepting tax adjudicated lands, and not presently under mineral lease on September 10, 2008, situated in Lasalle and Rapides Parishes, Louisiana, and more particularly described as follows: Beginning at the Northwest corner of State Lease No. 19234 having Coordinates of X = 2,104,435.07 and Y = 288,726.58; thence Northeasterly approximately 10,716 feet to the Southwest corner of the Southernmost retained portion of State Lease No. 1462, as amended; thence along the boundary of said State Lease No. 1462 the following: Easterly, Northerly and Easterly to a Southeast corner; thence Southeasterly approximately 7,265 feet on a straight line to a point on the boundary of Dewey W. Willis Wildlife Management Area; thence along the boundary of said Dewey W. Willis Wildlife Management Area the following: Southerly, Westerly and Southwesterly to a point of intersection with the East boundary of said State Lease No. 19234 having a Coordinate of X = 2,113,085.07; thence along the boundary of said State Lease No. 19234 the following courses: North approximately 1,645 feet to a point having Coordinates of X = 2,113,085.07 and Y = 288,726.58; West 4,600.00 feet to a point having Coordinates of X = 2,108,485.07 and Y = 288,726.58; North 400.00 feet to a point having Coordinates of X = 2,108,485.07 and Y = 289,126.58; West 2,700.00 feet to a point having Coordinates of X = 2,105,785.07 and Y = 289,126.58; South 400.00 feet to a point having Coordinates of X = 2,105,785.07 and Y = 288,726.58 and West 1,350.00 feet to the point of beginning, **LESS AND EXCEPT** that portion, if any, of the above described tract that lies within the Dewey W. Willis Wildlife Management Area, **ALSO LESS AND EXCEPT** that portion, if any, of State Lease No. 1462, as amended, that lies within the above described tract, containing approximately **2,458 acres**, all as more particularly outlined on a plat on file in the Office of Mineral Resources, Department of Natural Resources. All bearings, distances and coordinates are based on Louisiana Coordinate System of 1927, (North or South Zone), where applicable.

NOTE: The above description of the Tract nominated for lease has been provided and corrected, where required, exclusively by the nomination party. Any mineral lease selected from this Tract and awarded by the Louisiana State Mineral Board shall be without warranty of any kind, either express, implied, or statutory, including, but not limited to, the implied warranties of merchantability and fitness for a particular purpose. Should the mineral lease awarded by the Louisiana State Mineral Board be subsequently modified, cancelled or abrogated due to the existence of conflicting leases, operating agreements, private claims or other future obligations or conditions which may affect all or any portion of the leased Tract, it shall not relieve the Lessee of the obligation to pay any bonus due thereon to the Louisiana State Mineral Board, nor shall the Louisiana State Mineral Board be obligated to refund any consideration



paid by the Lessor prior to such modification, cancellation, or abrogation, including, but not limited to, bonuses, rentals and royalties.

Applicant: TRIDIMENSION ENERGY, LP

Bidder	Cash Payment	Price/Acre	Rental	Oil	Gas	Other

**Legend**  
08090151  
Active\_Leases  
DOQQ2004

T6N - R3E

LA SALLE PARISH

SL 1462

SL 1462

SL 19234

P.O.B.

CATAHOULA LAKE



**TRACT 40182 - Lasalle Parish, Louisiana**

All of the lands now or formerly constituting the beds and bottoms of all water bodies of every nature and description as to which title is vested in the State of Louisiana, together with all islands arising therein and other lands formed by accretion or by reliction, where allowed by law, excepting tax adjudicated lands, and not presently under mineral lease on September 10, 2008, situated in Lasalle Parish, Louisiana, and more particularly described as follows: Beginning at a point within Dewey W. Willis Wildlife Management Area having Coordinates of X = 2,119,869.75 and Y = 291,989.78; thence South 32 degrees 47 minutes 08 seconds West 2,378.95 feet to a point having Coordinates of X = 2,118,581.56 and Y = 289,989.79; thence North 55 degrees 49 minutes 08 seconds West approximately 2,670 feet to a point on the boundary of Dewey W. Willis Wildlife Management Area; thence along the meanders of the boundary of said Dewey W. Willis Wildlife Management Area the following: Northerly to a corner of said Dewey W. Willis Wildlife Management Area and Easterly approximately 3,711 feet to a point of intersection with a line having a bearing of North 18 degrees 49 minutes 01 seconds East and commencing at a point having Coordinates of X = 2,119,869.75 and Y = 291,989.78; thence South 18 degrees 49 minutes 01 seconds West approximately 8,339 feet along said line to the point of beginning, (This tract includes only waterbottoms claimed and owned by the state and specifically excludes any land which the state or Wildlife and Fisheries may claim or own and to which the mineral rights are vested in them), containing approximately **277 acres**, all as more particularly outlined on a plat on file in the Office of Mineral Resources, Department of Natural Resources. All bearings, distances and coordinates are based on Louisiana Coordinate System of 1927, (North or South Zone), where applicable.

NOTE: The above description of the Tract nominated for lease has been provided and corrected, where required, exclusively by the nomination party. Any mineral lease selected from this Tract and awarded by the Louisiana State Mineral Board shall be without warranty of any kind, either express, implied, or statutory, including, but not limited to, the implied warranties of merchantability and fitness for a particular purpose. Should the mineral lease awarded by the Louisiana State Mineral Board be subsequently modified, cancelled or abrogated due to the existence of conflicting leases, operating agreements, private claims or other future obligations or conditions which may affect all or any portion of the leased Tract, it shall not relieve the Lessee of the obligation to pay any bonus due thereon to the Louisiana State Mineral Board, nor shall the Louisiana State Mineral Board be obligated to refund any consideration paid by the Lessor prior to such modification, cancellation, or abrogation, including, but not limited to, bonuses, rentals and royalties.

NOTE: The Office of Mineral Resources will require a minimum bonus of \$150 per acre and a minimum royalty of 25%.

NOTE: The mineral lease is located within the Dewey W Wills WMA under the jurisdiction of the Louisiana Department of Wildlife and Fisheries which has promulgated rules and regulations for the protection of game and wildlife on the aforesaid Tract and, therefore, shall be subject to said rules and regulations, a copy of which shall be attached to the mineral lease. In addition to the specific rules and regulations applicable, the following shall apply regarding operations under this mineral lease:

1. No activities will be allowed without written authorization from the Louisiana Department of Wildlife and Fisheries.
2. Projects will be evaluated on a case by case basis. Modifications to projects may be required including, but not limited to, access routes, spoil placement, well sites, flow lines and other appurtenant structures.
3. Mitigation will be required to offset avoidable wetland impacts.
4. Removal of all structures, facilities and equipment will be required within 120 days of abandonment unless otherwise agreed to by the Louisiana Department of Wildlife and Fisheries.
5. No activities will be allowed during the hunting season unless approved by the Department.
6. Compliance with the said WMA regulations will be required unless otherwise specified by the Department.
7. Prior to submitting applications for wetland permits to Federal and State permitting agencies the lease holder shall coordinate project details with the Louisiana Department of Wildlife and Fisheries, Fur and Refuge Division. Contact person for the Department will be Mike Windham at (504) 284-5268.

Applicant: TRIDIMENSION ENERGY, LP

Bidder	Cash Payment	Price/Acre	Rental	Oil	Gas	Other

**Legend**  
08090144  
Wildlife  
DOQQ2004

LA SALLE PARISH

T6N - R4E

DEWEY W WILLS WMA

P.O.B.

CATAHOULA LAKE



**TRACT 40183 - Grant and Rapides Parishes, Louisiana**

All of the lands now or formerly constituting the beds and bottoms of all water bodies of every nature and description as to which title is vested in the State of Louisiana, together with all islands arising therein and other lands formed by accretion or by reliction, where allowed by law, excepting tax adjudicated lands, and not presently under mineral lease on September 10, 2008, situated in Grant and Rapides Parishes, Louisiana, and more particularly described as follows: Beginning at a point having Coordinates of X = 2,079,882.70 and Y = 295,361.41; thence South 54 degrees 03 minutes 34 seconds East 15,970.10 feet to a point having Coordinates of X = 2,092,812.51 and Y = 285,987.84; thence South 49 degrees 02 minutes 18 seconds West 7,961.68 feet to a point having Coordinates of X = 2,086,800.27 and Y = 280,768.53; thence North 71 degrees 56 minutes 47 seconds West approximately 7,899 feet to a point on the boundary of Camp Beauregard Wildlife Management Area; thence along the boundary of said Camp Beauregard Wildlife Management Area the following: Northerly 5,724 feet and Westerly 4,054 feet to a point of intersection with a line having a bearing of South 36 degrees 17 minutes 39 seconds West and commencing at a point having Coordinates of X = 2,079,882.70 and Y = 295,361.41; thence North 36 degrees 17 minutes 39 seconds East approximately 7,842 feet along said line to the point of beginning, (This tract includes only waterbottoms claimed and owned by the state and specifically excludes any land which the state or Wildlife and Fisheries may claim or own and to which the mineral rights are vested in them), above described tract containing approximately **1,457 acres**, all as more particularly outlined on a plat on file in the Office of Mineral Resources, Department of Natural Resources. All bearings, distances and coordinates are based on Louisiana Coordinate System of 1927, (North or South Zone), where applicable.

NOTE: The above description of the Tract nominated for lease has been provided and corrected, where required, exclusively by the nomination party. Any mineral lease selected from this Tract and awarded by the Louisiana State Mineral Board shall be without warranty of any kind, either express, implied, or statutory, including, but not limited to, the implied warranties of merchantability and fitness for a particular purpose. Should the mineral lease awarded by the Louisiana State Mineral Board be subsequently modified, cancelled or abrogated due to the existence of conflicting leases, operating agreements, private claims or other future obligations or conditions which may affect all or any portion of the leased Tract, it shall not relieve the Lessee of the obligation to pay any bonus due thereon to the Louisiana State Mineral Board, nor shall the Louisiana State Mineral Board be obligated to refund any consideration paid by the Lessor prior to such modification, cancellation, or abrogation, including, but not limited to, bonuses, rentals and royalties.

NOTE: The above Tract is located upon a restricted scenic river and all operations in this area must be conducted in strict conformity with the regulations of the Corps of Engineers, U.S. Army.

Applicant: TRIDIMENSION ENERGY, LP

Bidder	Cash Payment	Price/Acre	Rental	Oil	Gas	Other

**Legend**

-  08090148
-  Wildlife
-  Active\_Leases
-  Counties

**DOQQ2004**

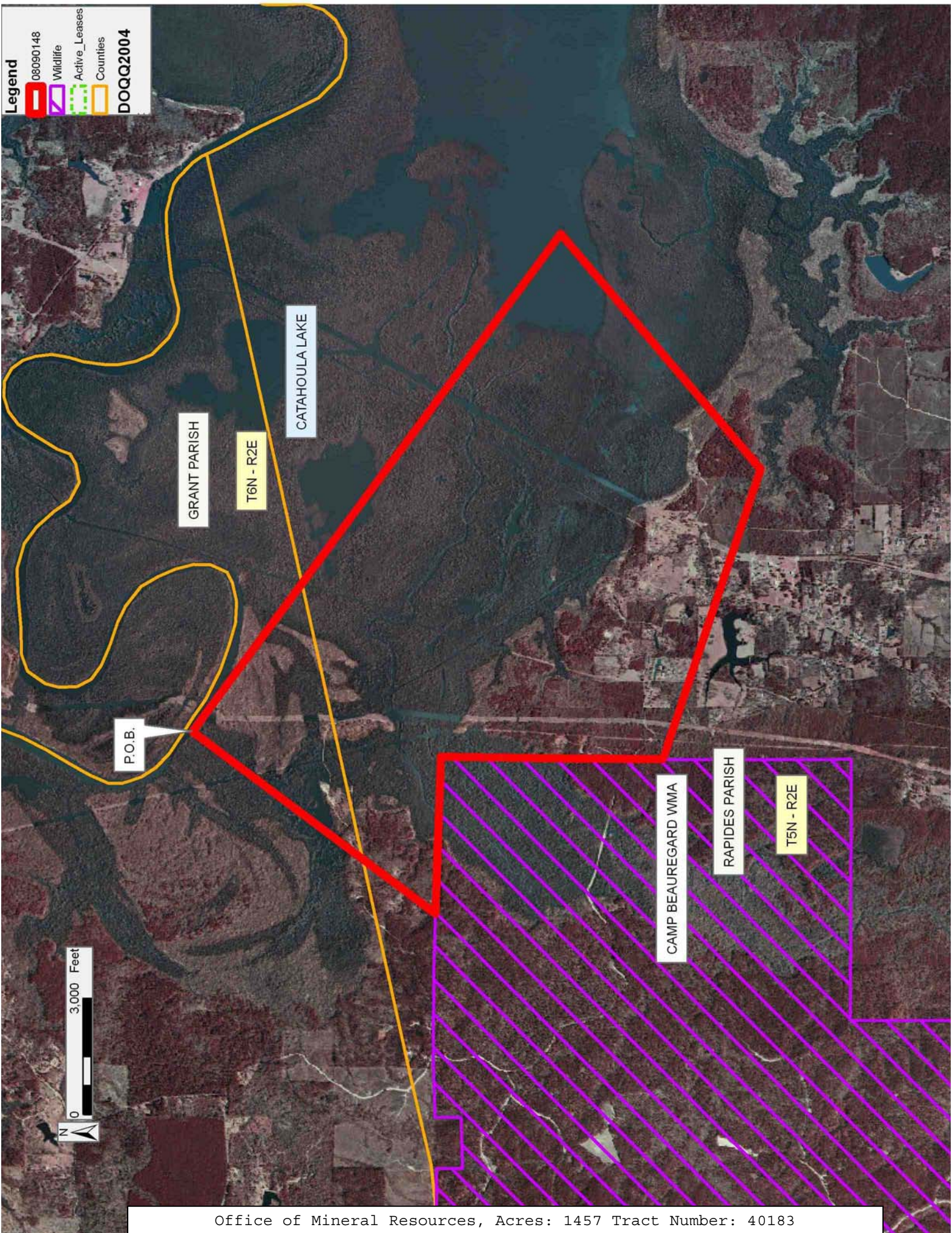

P.O.B.

GRANT PARISH

T6N - R2E

CATAHOULA LAKE

CAMP BEAUREGARD WMA

RAPIDES PARISH

T5N - R2E

0 3,000 Feet





**TRACT 40184 - Lasalle Parish, Louisiana**

All of the lands now or formerly constituting the beds and bottoms of all water bodies of every nature and description as to which title is vested in the State of Louisiana, together with all islands arising therein and other lands formed by accretion or by reliction, where allowed by law, excepting tax adjudicated lands, and not presently under mineral lease on September 10, 2008, situated in Lasalle Parish, Louisiana, and more particularly described as follows: Beginning at a point within Dewey W. Willis Wildlife Management Area having Coordinates of X = 2,118,581.56 and Y = 289,989.79; thence South 32 degrees 47 minutes 08 seconds West 8,109.12 feet to a point having Coordinates of X = 2,114,190.51 and Y = 283,172.42; thence North 79 degrees 38 minutes 33 seconds West 3,156.88 feet to the Southeast corner of State Lease No. 19561 having Coordinates of X = 2,111,085.07 and Y = 283,740.00; thence North approximately 1,220 feet along the Eastern boundary of said State Lease No. 19561 to its Northeast corner, also being the Southernmost Southeast corner of State Lease No. 19234; thence along the boundary of said State Lease No. 19234 the following courses: North approximately 1,167 feet to a point having Coordinates of X = 2,111,085.07 and Y = 286,126.58; East 2,000.00 feet to a point having Coordinates of X = 2,113,085.07 and Y = 286,126.58 and North approximately 954 feet to a point on the boundary of said Dewey W. Willis Wildlife Management Area; thence along the meanders of the boundary of said Dewey W. Willis Wildlife Management Area the following: Northeasterly, Easterly and Northerly to a point of intersection with a line having a bearing of North 55 degrees 49 minutes 08 seconds West and commencing at a point having Coordinates of X = 2,118,581.56 and Y = 289,989.79; thence South 55 degrees 49 minutes 08 seconds East approximately 2,670 feet along said line to the point of beginning, (This tract includes only waterbottoms claimed and owned by the state and specifically excludes any land which the state or Wildlife and Fisheries may claim or own and to which the mineral rights are vested in them), containing approximately **205 acres**, all as more particularly outlined on a plat on file in the Office of Mineral Resources, Department of Natural Resources. All bearings, distances and coordinates are based on Louisiana Coordinate System of 1927, (North or South Zone), where applicable.

NOTE: The above description of the Tract nominated for lease has been provided and corrected, where required, exclusively by the nomination party. Any mineral lease selected from this Tract and awarded by the Louisiana State Mineral Board shall be without warranty of any kind, either express, implied, or statutory, including, but not limited to, the implied warranties of merchantability and fitness for a particular purpose. Should the mineral lease awarded by the Louisiana State Mineral Board be subsequently modified, cancelled or abrogated due to the existence of conflicting leases, operating agreements, private claims or other future obligations or conditions which may affect all or any portion of the leased Tract, it shall not relieve the Lessee of the obligation to pay any bonus due thereon to the Louisiana State Mineral Board, nor shall the Louisiana State Mineral Board be obligated to refund any consideration

paid by the Lessor prior to such modification, cancellation, or abrogation, including, but not limited to, bonuses, rentals and royalties.

NOTE: The Office of Mineral Resources will require a minimum bonus of \$150 per acre and a minimum royalty of 25%.

NOTE: The mineral lease is located within the Dewey W Wills WMA under the jurisdiction of the Louisiana Department of Wildlife and Fisheries which has promulgated rules and regulations for the protection of game and wildlife on the aforesaid Tract and, therefore, shall be subject to said rules and regulations, a copy of which shall be attached to the mineral lease. In addition to the specific rules and regulations applicable, the following shall apply regarding operations under this mineral lease:

1. No activities will be allowed without written authorization from the Louisiana Department of Wildlife and Fisheries.
2. Projects will be evaluated on a case by case basis. Modifications to projects may be required including, but not limited to, access routes, spoil placement, well sites, flow lines and other appurtenant structures.
3. Mitigation will be required to offset avoidable wetland impacts.
4. Removal of all structures, facilities and equipment will be required within 120 days of abandonment unless otherwise agreed to by the Louisiana Department of Wildlife and Fisheries.
5. No activities will be allowed during the hunting season unless approved by the Department.
6. Compliance with the said WMA regulations will be required unless otherwise specified by the Department.
7. Prior to submitting applications for wetland permits to Federal and State permitting agencies the lease holder shall coordinate project details with the Louisiana Department of Wildlife and Fisheries, Fur and Refuge Division. Contact person for the Department will be Mike Windham at (504) 284-5268.

Applicant: TRIDIMENSION ENERGY, LP

Bidder	Cash Payment	Price/Acre	Rental	Oil	Gas	Other

**Legend**

-  08090149
-  Wildlife
-  Active\_Leases

**DOQQ2004**

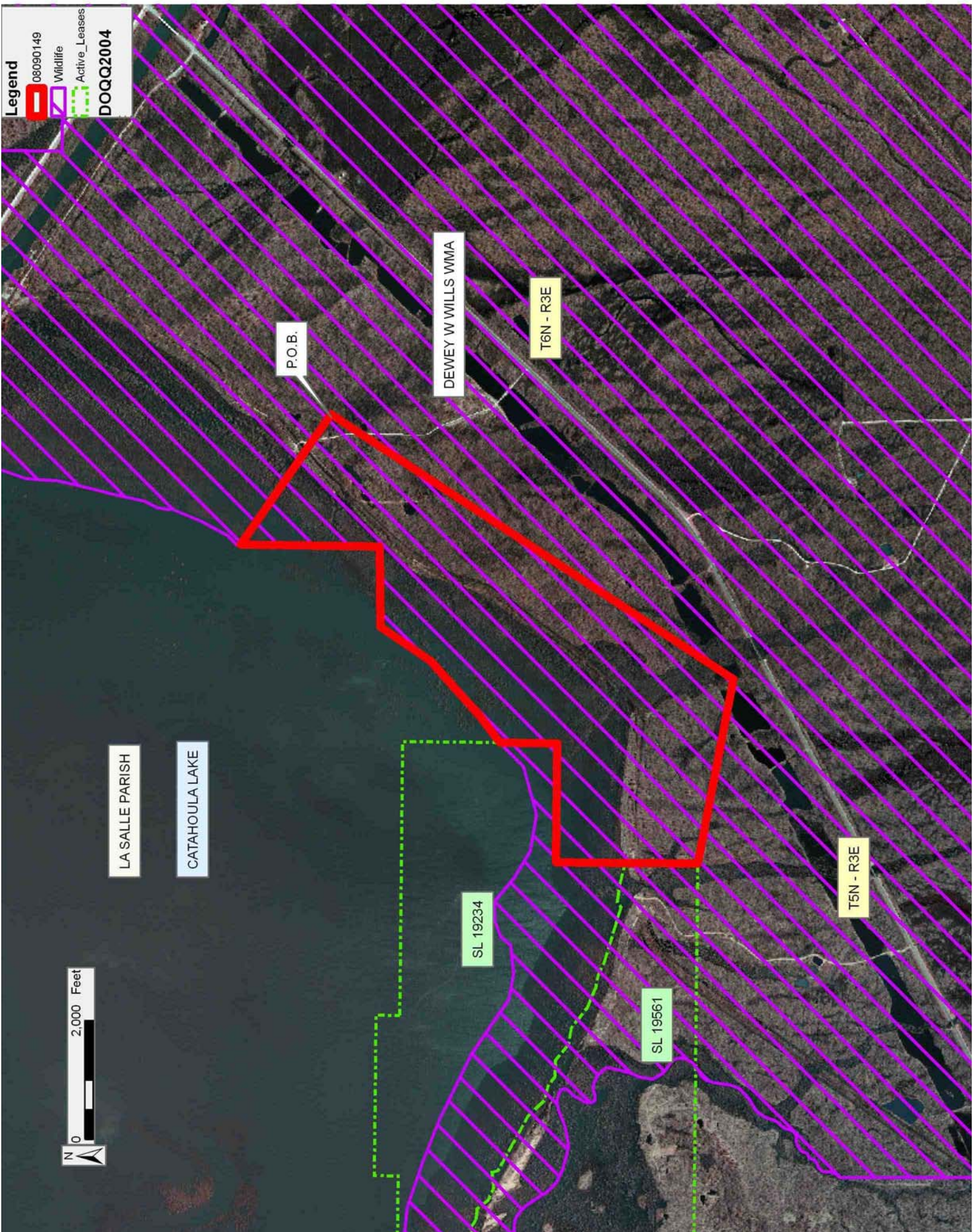

LA SALLE PARISH

CATAHOULA LAKE

P.O.B.

DEWEY W WILLS WMA

T6N - R3E

T5N - R3E

SL 19234

SL 19561



**TRACT 40185 - Lasalle and Rapides Parishes, Louisiana**

All of the lands now or formerly constituting the beds and bottoms of all water bodies of every nature and description as to which title is vested in the State of Louisiana, together with all islands arising therein and other lands formed by accretion or by reliction, where allowed by law, excepting tax adjudicated lands, and not presently under mineral lease on September 10, 2008, situated in Lasalle and Rapides Parishes, Louisiana, and more particularly described as follows: Beginning at a point having Coordinates of X = 2,098,468.95 and Y = 290,898.28; thence South 69 degrees 59 minutes 54 seconds East 6,349.08 feet to the Northwest corner of State Lease No. 19234 having Coordinates of X = 2,104,435.07 and Y = 288,726.58; thence South approximately 155 feet along the West boundary of said State Lease No. 19234 to a point on the boundary of Dewey W. Willis Wildlife Management Area; thence along the boundary of said Dewey W. Willis Wildlife Management Area the following: Southwesterly, Southerly and Southeasterly to a point of intersection with the West boundary of State Lease No. 19561 having a Coordinate of X = 2,104,435.07; thence South approximately 3,035 feet along the West boundary of said State Lease No. 19561 to its Southwest corner having Coordinates of X = 2,104,435.07 and Y = 283,740.00; thence South 63 degrees 10 minutes 43 seconds West 16,179.09 feet to a point having Coordinates of X = 2,089,996.56 and Y = 276,439.83; thence North 36 degrees 26 minutes 31 seconds West 5,380.88 feet to a point having Coordinates of X = 2,086,800.27 and Y = 280,768.53; thence North 49 degrees 02 minutes 18 seconds East 15,452.18 feet to the point of beginning, **LESS AND EXCEPT** that portion, if any, of the above described tract that lies within the Dewey W. Willis Wildlife Management Area, containing approximately **1,831 acres**, all as more particularly outlined on a plat on file in the Office of Mineral Resources, Department of Natural Resources. All bearings, distances and coordinates are based on Louisiana Coordinate System of 1927, (North or South Zone), where applicable.

NOTE: The above description of the Tract nominated for lease has been provided and corrected, where required, exclusively by the nomination party. Any mineral lease selected from this Tract and awarded by the Louisiana State Mineral Board shall be without warranty of any kind, either express, implied, or statutory, including, but not limited to, the implied warranties of merchantability and fitness for a particular purpose. Should the mineral lease awarded by the Louisiana State Mineral Board be subsequently modified, cancelled or abrogated due to the existence of conflicting leases, operating agreements, private claims or other future obligations or conditions which may affect all or any portion of the leased Tract, it shall not relieve the Lessee of the obligation to pay any bonus due thereon to the Louisiana State Mineral Board, nor shall the Louisiana State Mineral Board be obligated to refund any consideration paid by the Lessor prior to such modification, cancellation, or abrogation, including, but not limited to, bonuses, rentals and royalties.

Applicant: TRIDIMENSION ENERGY, LP

Bidder	Cash Payment	Price/Acre	Rental	Oil	Gas	Other

**Legend**  
08090146  
Active\_Leases  
DOQQ2004

LA SALLE PARISH

SL 19234

SL 19561

T5N - R3E

P.O.B.

RAPIDES PARISH

CATAHOULA LAKE

0 3,000 Feet



T5N - R2E