

TRACT 40096 - Caddo Parish, Louisiana

All of the lands now or formerly constituting the beds and bottoms of all water bodies of every nature and description as to which title is vested in the State of Louisiana, together with all islands arising therein and other lands formed by accretion or by reliction, where allowed by law, excepting tax adjudicated lands, and not presently under mineral lease on September 10, 2008, situated in Caddo Parish, Louisiana, and more particularly described as follows: Beginning at the Northeast corner of State Lease No. 19687 having Coordinates of X = 1,569,313.55 and Y = 685,657.34; thence East 3,416.75 feet to a point having Coordinates of X = 1,572,730.30 and Y = 685,657.34; thence South 4,348.14 feet to a point having Coordinates of X = 1,572,730.30 and Y = 681,309.20; thence Easterly approximately 7,458 feet to the Northernmost Northwest corner of State Lease No. 14499, as amended; thence Southerly, Westerly and Southerly along the boundary of said State Lease No. 14499 to its Southwest corner, also being the Northwest corner of State Lease No. 14400; thence Southerly approximately 3,579 feet along the Western boundary of said State Lease No. 14400 to its Southwest corner also being the Northwest corner of Operating Agreement AO 0224; thence along the boundary of said Operating Agreement AO 0224 the following: Southerly approximately 5,280 feet and Easterly approximately 4,507 feet to its point of intersection with a North-South line having a Coordinate of X = 1,584,199.90; thence Southerly approximately 1,689 feet along said line to a point having Coordinates of X = 1,584,199.90 and Y = 669,559.02; thence North 88 degrees 57 minutes 22 seconds West 15,649.97 feet to the Southeast corner of State Lease No. 19691 having Coordinates of X = 1,568,552.53 and Y = 669,844.16; thence North 02 degrees 28 minutes 38 seconds East 5,146.22 feet along the East boundary of said State Lease No. 19691 to its Northeast corner, also being the Southeast corner of State Lease No. 19689 having Coordinates of X = 1,568,774.96 and Y = 674,985.57; thence North 03 degrees 48 minutes 35 seconds East 5,332.89 feet along the East boundary of said State Lease No. 19689 to its Northeast corner, also being the Southeast corner of said State Lease No. 19687 having Coordinates of X = 1,569,129.29 and Y = 680,306.68; thence North 01 degrees 58 minutes 20 seconds East 5,353.83 feet along the East boundary of said State Lease No. 19687 to the point of beginning, **LESS AND EXCEPT** that portion, if any, of State Lease No. 14499, as amended, State Lease No. 14400 and Operating Agreement AO 0224 that may lie within the above described tract, containing approximately **2,247 acres**, all as more particularly outlined on a plat on file in the Office of Mineral Resources, Department of Natural Resources. All bearings, distances and coordinates are based on Louisiana Coordinate System of 1927, (North or South Zone), where applicable.

NOTE: The above description of the Tract nominated for lease has been provided and corrected, where required, exclusively by the nomination party. Any mineral lease selected from this Tract and awarded by the Louisiana State Mineral Board shall be without warranty of any kind, either express, implied, or statutory, including, but not limited to, the implied warranties of merchantability and fitness for a particular purpose. Should the mineral lease awarded by the Louisiana State Mineral

Board be subsequently modified, cancelled or abrogated due to the existence of conflicting leases, operating agreements, private claims or other future obligations or conditions which may affect all or any portion of the leased Tract, it shall not relieve the Lessee of the obligation to pay any bonus due thereon to the Louisiana State Mineral Board, nor shall the Louisiana State Mineral Board be obligated to refund any consideration paid by the Lessor prior to such modification, cancellation, or abrogation, including, but not limited to, bonuses, rentals and royalties.

NOTE: Lessee agrees not to erect any derrick, tank, warehouse or other equipment or structure on the leased premises nor shall Lessee interfere, in any manner, with Lessor's use of the property. Lessee shall have, however, the complete right to drill for, produce, extract and recover the minerals in and beneath said land by drilling or other operations conducted from the surface of other lands or by the pooling or unitization of the leased premises with other land, lease or leases in the area.

Applicant: THEOPHILUS OIL GAS & LAND SERVICES, LLC

Bidder	Cash Payment	Price/Acre	Rental	Oil	Gas	Other

Legend

- 08090060
- Active_Leases
- DOQQ2004

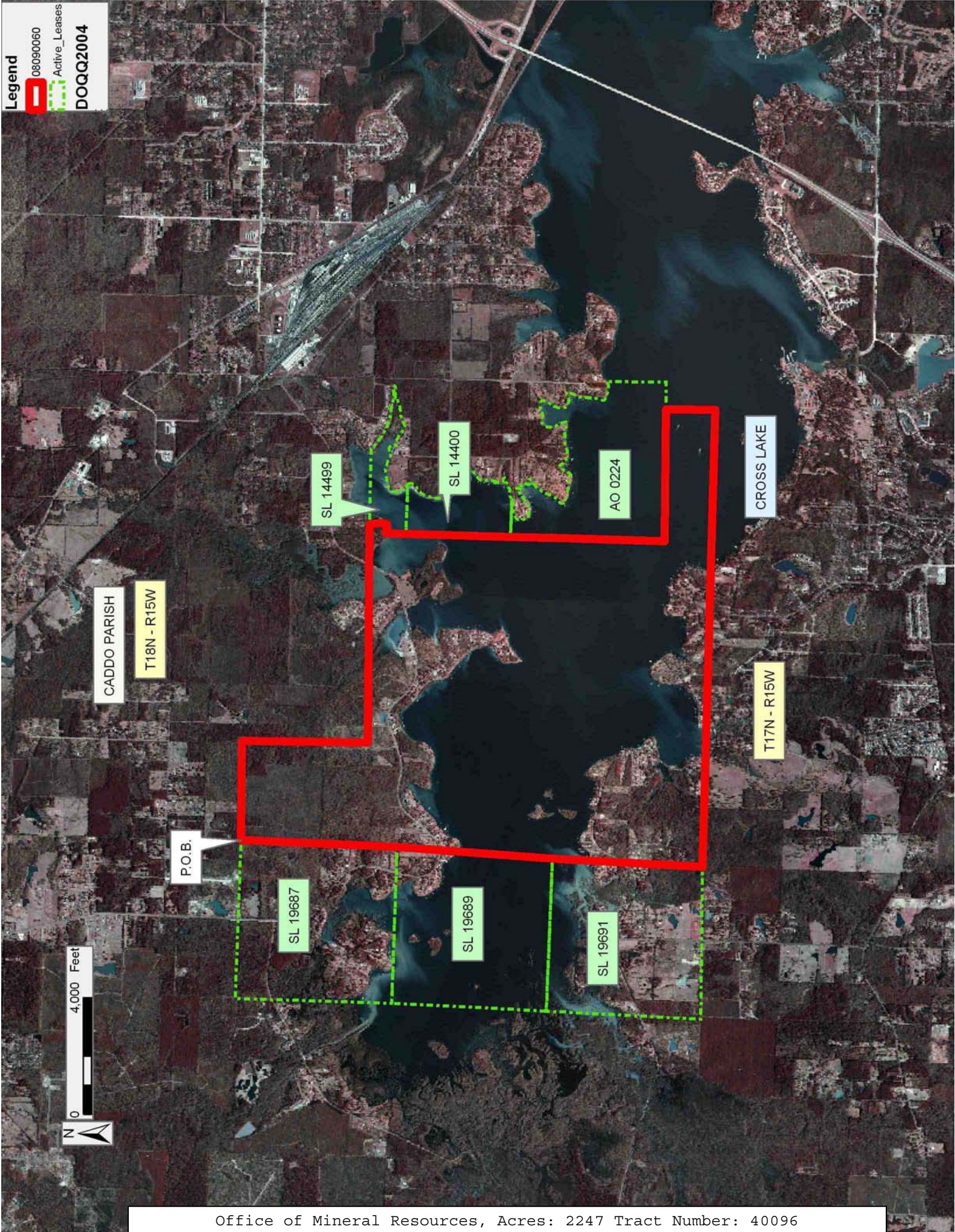

TRACT 40097 - Bossier Parish, Louisiana

All of the lands now or formerly constituting the beds and bottoms of all water bodies of every nature and description as to which title is vested in the State of Louisiana, together with all islands arising therein and other lands formed by accretion or by reliction, where allowed by law, excepting tax adjudicated lands, and not presently under mineral lease on September 10, 2008, situated in Bossier Parish, Louisiana, and more particularly described as follows: Beginning at a point having Coordinates of X = 1,644,750.00 and Y = 684,603.35; thence East 16,150.00 feet to a point having Coordinates of X = 1,660,900.00 and Y = 684,603.35; thence South 15,696.65 feet to a point having Coordinates of X = 1,660,900.00 and Y = 668,906.70; thence West 16,150.00 feet to a point having Coordinates of X = 1,644,750.00 and Y = 668,906.70; thence North 15,696.65 feet to the point of beginning, (This lease includes only waterbottoms claimed and owned by the state and specifically excludes any land which the state may claim or own and to which the mineral rights are vested in the state), containing approximately **46 acres**, all as more particularly outlined on a plat on file in the Office of Mineral Resources, Department of Natural Resources. All bearings, distances and coordinates are based on Louisiana Coordinate System of 1927, (North or South Zone), where applicable.

NOTE: The above description of the Tract nominated for lease has been provided and corrected, where required, exclusively by the nomination party. Any mineral lease selected from this Tract and awarded by the Louisiana State Mineral Board shall be without warranty of any kind, either express, implied, or statutory, including, but not limited to, the implied warranties of merchantability and fitness for a particular purpose. Should the mineral lease awarded by the Louisiana State Mineral Board be subsequently modified, cancelled or abrogated due to the existence of conflicting leases, operating agreements, private claims or other future obligations or conditions which may affect all or any portion of the leased Tract, it shall not relieve the Lessee of the obligation to pay any bonus due thereon to the Louisiana State Mineral Board, nor shall the Louisiana State Mineral Board be obligated to refund any consideration paid by the Lessor prior to such modification, cancellation, or abrogation, including, but not limited to, bonuses, rentals and royalties.

Bidder	Cash Payment	Price/Acre	Rental	Oil	Gas	Other

Applicant: THEOPHILUS OIL GAS & LAND SERVICES, LLC

BOSSIER PARISH

RED CHUTE BAYOU

T18N - R12W

T17N - R12W

P.O.B.



TRACT 40098 - Bossier and Caddo Parishes, Louisiana

All of the lands now or formerly constituting the beds and bottoms of all water bodies of every nature and description as to which title is vested in the State of Louisiana, together with all islands arising therein and other lands formed by accretion or by reliction, where allowed by law, excepting tax adjudicated lands, and not presently under mineral lease on September 10, 2008, situated in Bossier and Caddo Parishes, Louisiana, and more particularly described as follows: Beginning at a point on the South boundary of State Lease No. 18858 having Coordinates of X = 1,613,100.00 and Y = 679,232.00; thence along the South and East boundary of said State Lease No. 18858 the following courses and distances: East 10,246.00 feet to a point having Coordinates of X = 1,623,346.00 and Y = 679,232.00 and North 5,371.35 feet to a point having Coordinates of X = 1,623,346.00 and Y = 684,603.35; thence East 5,414.00 feet to a point having Coordinates of X = 1,628,760.00 and Y = 684,603.35; thence South 15,696.65 feet to a point having Coordinates of X = 1,628,760.00 and Y = 668,906.70; thence West 15,660.00 feet to a point having Coordinates of X = 1,613,100.00 and Y = 668,906.70; thence North 10,325.30 feet to the point of beginning, containing approximately **329 acres**, all as more particularly outlined on a plat on file in the Office of Mineral Resources, Department of Natural Resources. All bearings, distances and coordinates are based on Louisiana Coordinate System of 1927, (North or South Zone), where applicable.

NOTE: The above description of the Tract nominated for lease has been provided and corrected, where required, exclusively by the nomination party. Any mineral lease selected from this Tract and awarded by the Louisiana State Mineral Board shall be without warranty of any kind, either express, implied, or statutory, including, but not limited to, the implied warranties of merchantability and fitness for a particular purpose. Should the mineral lease awarded by the Louisiana State Mineral Board be subsequently modified, cancelled or abrogated due to the existence of conflicting leases, operating agreements, private claims or other future obligations or conditions which may affect all or any portion of the leased Tract, it shall not relieve the Lessee of the obligation to pay any bonus due thereon to the Louisiana State Mineral Board, nor shall the Louisiana State Mineral Board be obligated to refund any consideration paid by the Lessor prior to such modification, cancellation, or abrogation, including, but not limited to, bonuses, rentals and royalties.

Applicant: THEOPHILUS OIL GAS & LAND SERVICES, LLC

Bidder	Cash Payment	Price/Acre	Rental	Oil	Gas	Other

Legend

- █ 08090062
- - - Active_Leases
- █ Counties

DOQQ2004

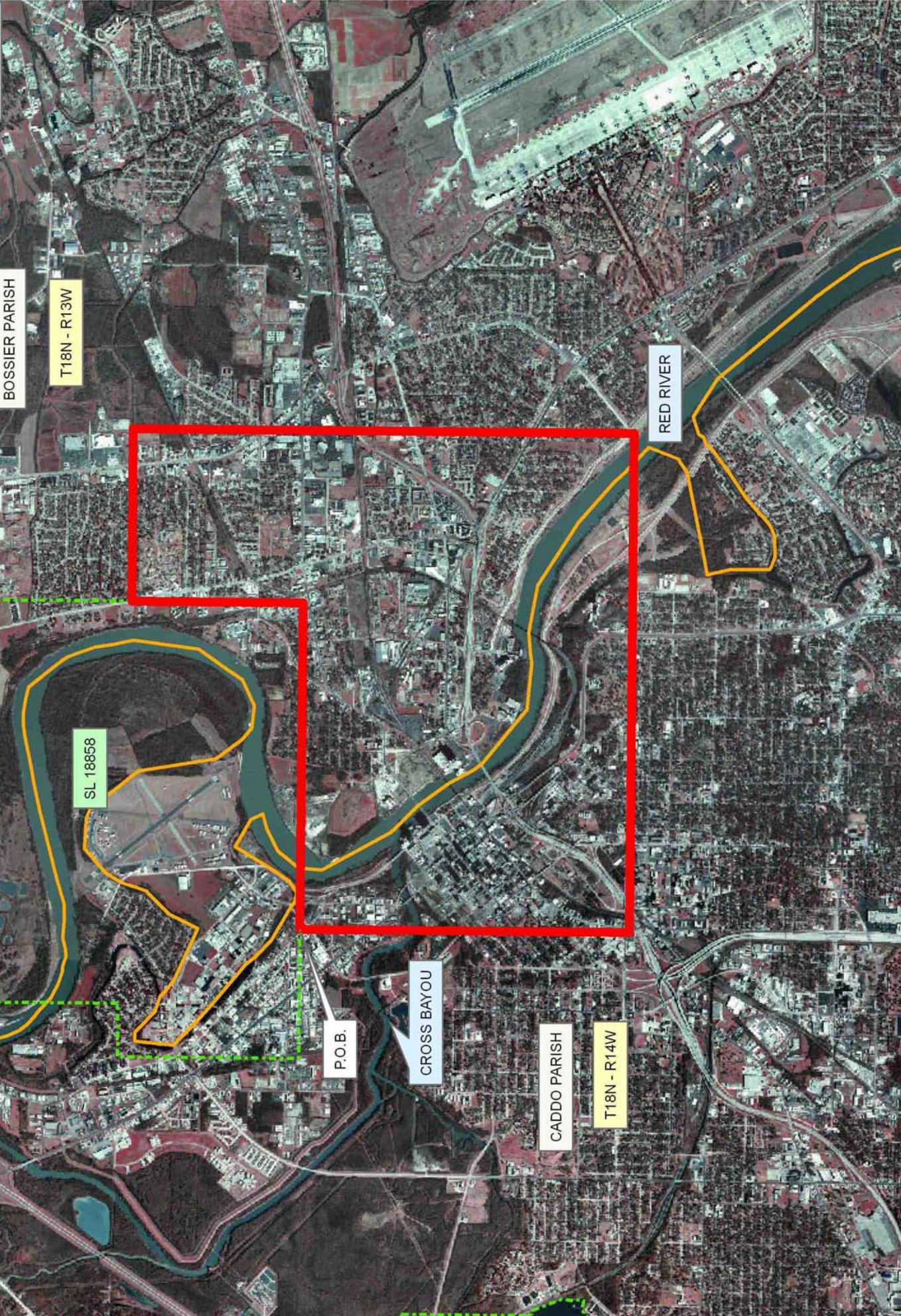

TRACT 40099 - Bossier Parish, Louisiana

All of the lands now or formerly constituting the beds and bottoms of all water bodies of every nature and description as to which title is vested in the State of Louisiana, together with all islands arising therein and other lands formed by accretion or by reliction, where allowed by law, excepting tax adjudicated lands, and not presently under mineral lease on September 10, 2008, situated in Bossier Parish, Louisiana, and more particularly described as follows: Beginning at a point having Coordinates of X = 1,628,760.00 and Y = 684,603.35; thence East 15,990.00 feet to a point having Coordinates of X = 1,644,750.00 and Y = 684,603.35; thence South 15,696.65 feet to a point having Coordinates of X = 1,644,750.00 and Y = 668,906.70; thence West 15,990.00 feet to a point having Coordinates of X = 1,628,760.00 and Y = 668,906.70; thence North 15,696.65 feet to the point of beginning, (This tract includes only waterbottoms claimed and owned by the state and specifically excludes any land which the state may claim or own and to which the mineral rights are vested in the state), containing approximately **28 acres**, all as more particularly outlined on a plat on file in the Office of Mineral Resources, Department of Natural Resources. All bearings, distances and coordinates are based on Louisiana Coordinate System of 1927, (North or South Zone), where applicable.

NOTE: The above description of the Tract nominated for lease has been provided and corrected, where required, exclusively by the nomination party. Any mineral lease selected from this Tract and awarded by the Louisiana State Mineral Board shall be without warranty of any kind, either express, implied, or statutory, including, but not limited to, the implied warranties of merchantability and fitness for a particular purpose. Should the mineral lease awarded by the Louisiana State Mineral Board be subsequently modified, cancelled or abrogated due to the existence of conflicting leases, operating agreements, private claims or other future obligations or conditions which may affect all or any portion of the leased Tract, it shall not relieve the Lessee of the obligation to pay any bonus due thereon to the Louisiana State Mineral Board, nor shall the Louisiana State Mineral Board be obligated to refund any consideration paid by the Lessor prior to such modification, cancellation, or abrogation, including, but not limited to, bonuses, rentals and royalties.

Bidder	Cash Payment	Price/Acre	Rental	Oil	Gas	Other

Applicant: THEOPHILUS OIL GAS & LAND SERVICES, LLC

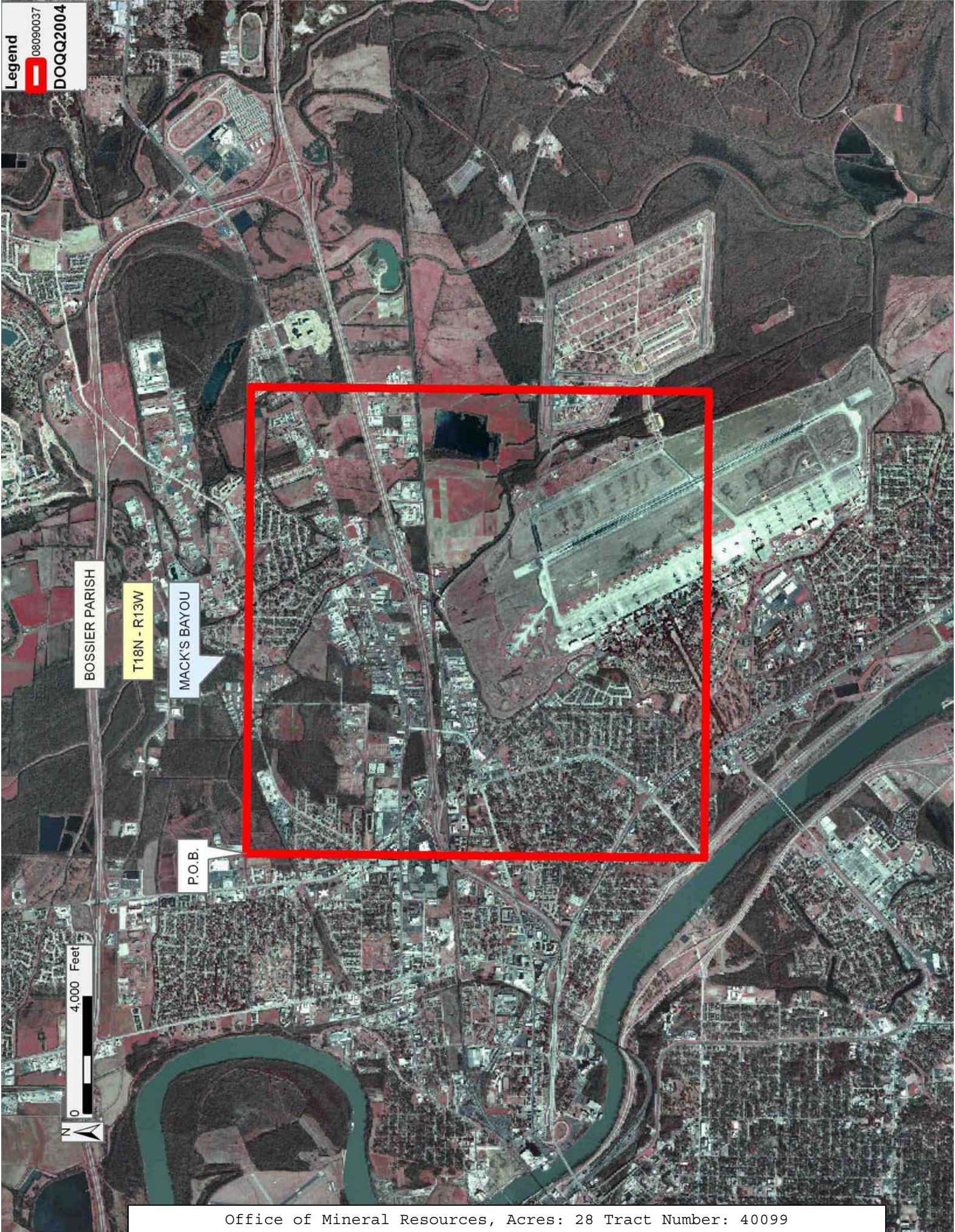

TRACT 40100 - Caddo Parish, Louisiana

All of the lands now or formerly constituting the beds and bottoms of all water bodies of every nature and description as to which title is vested in the State of Louisiana, together with all islands arising therein and other lands formed by accretion or by reliction, where allowed by law, excepting tax adjudicated lands, and not presently under mineral lease on September 10, 2008, situated in Caddo Parish, Louisiana, and more particularly described as follows: Beginning at a point having Coordinates of X = 1,601,059.64 and Y = 681,549.20; thence South 5,628.81 feet to the Northeast corner of State Lease No. 19545 having Coordinates of X = 1,601,059.64 and Y = 675,920.39; thence North 88 degrees 38 minutes 19 seconds West approximately 4,892 feet along the Northern boundary of said State Lease No. 19545 to a point of intersection with the Northeastern boundary of State Lease No. 12847; thence along the boundary of said State Lease No. 12847 the following courses: Northwesterly approximately 453 feet to its Northwest corner and Southerly approximately 147 feet to its point of intersection with the North boundary of Operating Agreement AO 0275; thence Westerly approximately 10,649 feet along the North boundary of said Operating Agreement AO 0275 to its Northwest corner; thence Northerly approximately 5,268 feet to a point having Coordinates of X = 1,585,230.30 and Y = 681,549.20; thence East 15,829.34 feet to the point of beginning, **LESS AND EXCEPT** that portion, if any, of State Lease No. 19545, State Lease No. 12847 and Operating Agreement AO 0275 which may lie within the above described tract, containing approximately **45 acres**, all as more particularly outlined on a plat on file in the Office of Mineral Resources, Department of Natural Resources. All bearings, distances and coordinates are based on Louisiana Coordinate System of 1927, (North or South Zone), where applicable.

NOTE: The above description of the Tract nominated for lease has been provided and corrected, where required, exclusively by the nomination party. Any mineral lease selected from this Tract and awarded by the Louisiana State Mineral Board shall be without warranty of any kind, either express, implied, or statutory, including, but not limited to, the implied warranties of merchantability and fitness for a particular purpose. Should the mineral lease awarded by the Louisiana State Mineral Board be subsequently modified, cancelled or abrogated due to the existence of conflicting leases, operating agreements, private claims or other future obligations or conditions which may affect all or any portion of the leased Tract, it shall not relieve the Lessee of the obligation to pay any bonus due thereon to the Louisiana State Mineral Board, nor shall the Louisiana State Mineral Board be obligated to refund any consideration paid by the Lessor prior to such modification, cancellation, or abrogation, including, but not limited to, bonuses, rentals and royalties.

NOTE: Lessee agrees not to erect any derrick, tank, warehouse or other equipment or structure on the leased premises nor shall Lessee interfere, in any manner, with Lessor's use of the property. Lessee shall have, however, the complete right to drill for, produce, extract and recover the

minerals in and beneath said land by drilling or other operations conducted from the surface of other lands or by the pooling or unitization of the leased premises with other land, lease or leases in the area.

Applicant: THEOPHILUS OIL GAS & LAND SERVICES, LLC

Bidder	Cash Payment	Price/Acre	Rental	Oil	Gas	Other

Legend
08090073
Active_Leases
DOQQ2004

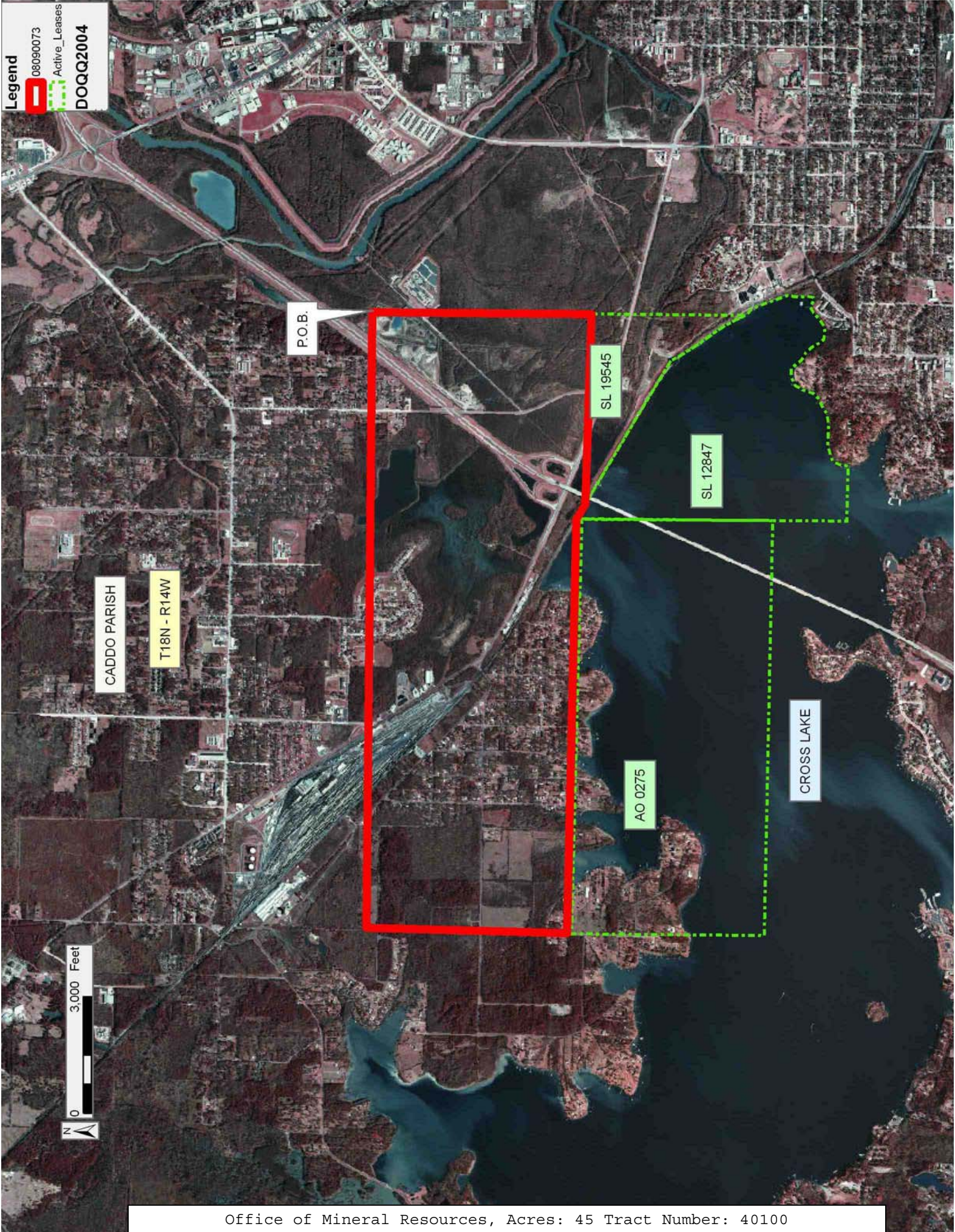

CADDO PARISH

T18N - R14W

P.O.B.

SL 19545

SL 12847

AO 0275

CROSS LAKE



TRACT 40101 - Caddo Parish, Louisiana

All of the lands now or formerly constituting the beds and bottoms of all water bodies of every nature and description as to which title is vested in the State of Louisiana, together with all islands arising therein and other lands formed by accretion or by reliction, where allowed by law, excepting tax adjudicated lands, and not presently under mineral lease on September 10, 2008, situated in Caddo Parish, Louisiana, and more particularly described as follows: Beginning at a point having Coordinates of X = 1,542,400.85 and Y = 680,748.30; thence Easterly approximately 10,719 feet to the Northwest corner of State Lease No. 2524; thence Southerly approximately 5,278 feet along the West boundary of said State Lease No. 2524 or a projection thereof to a point said to be its Southwest corner; thence Westerly approximately 10,543 feet to a point having Coordinates of X = 1,542,400.85 and Y = 675,561.31; thence North 5,187.00 feet to the point of beginning, **LESS AND EXCEPT** any portions of State Lease No. 6815, as amended, Operating Agreement A0042, as amended, and State Lease No. 5651 that may lie within the above described tract, containing approximately **5 acres**, all as more particularly outlined on a plat on file in the Office of Mineral Resources, Department of Natural Resources. All bearings, distances and coordinates are based on Louisiana Coordinate System of 1927, (North or South Zone), where applicable.

NOTE: The above description of the Tract nominated for lease has been provided and corrected, where required, exclusively by the nomination party. Any mineral lease selected from this Tract and awarded by the Louisiana State Mineral Board shall be without warranty of any kind, either express, implied, or statutory, including, but not limited to, the implied warranties of merchantability and fitness for a particular purpose. Should the mineral lease awarded by the Louisiana State Mineral Board be subsequently modified, cancelled or abrogated due to the existence of conflicting leases, operating agreements, private claims or other future obligations or conditions which may affect all or any portion of the leased Tract, it shall not relieve the Lessee of the obligation to pay any bonus due thereon to the Louisiana State Mineral Board, nor shall the Louisiana State Mineral Board be obligated to refund any consideration paid by the Lessor prior to such modification, cancellation, or abrogation, including, but not limited to, bonuses, rentals and royalties.

NOTE: Lessee agrees not to erect any derrick, tank, warehouse or other equipment or structure on the leased premises nor shall lessee interfere in any manner, with lessor's use of the property. Lessee shall have, however, the complete right to drill for, produce, extract and recover the minerals in and beneath said land by drilling or other operations conducted from the surface of other lands or by the pooling or unitization of the leased premises with other land, lease or leases in the area.

Applicant: THEOPHILUS OIL GAS & LAND SERVICES, LLC

Bidder	Cash Payment	Price/Acre	Rental	Oil	Gas	Other

Legend
08090058
Active_Leases
DOQQ2004

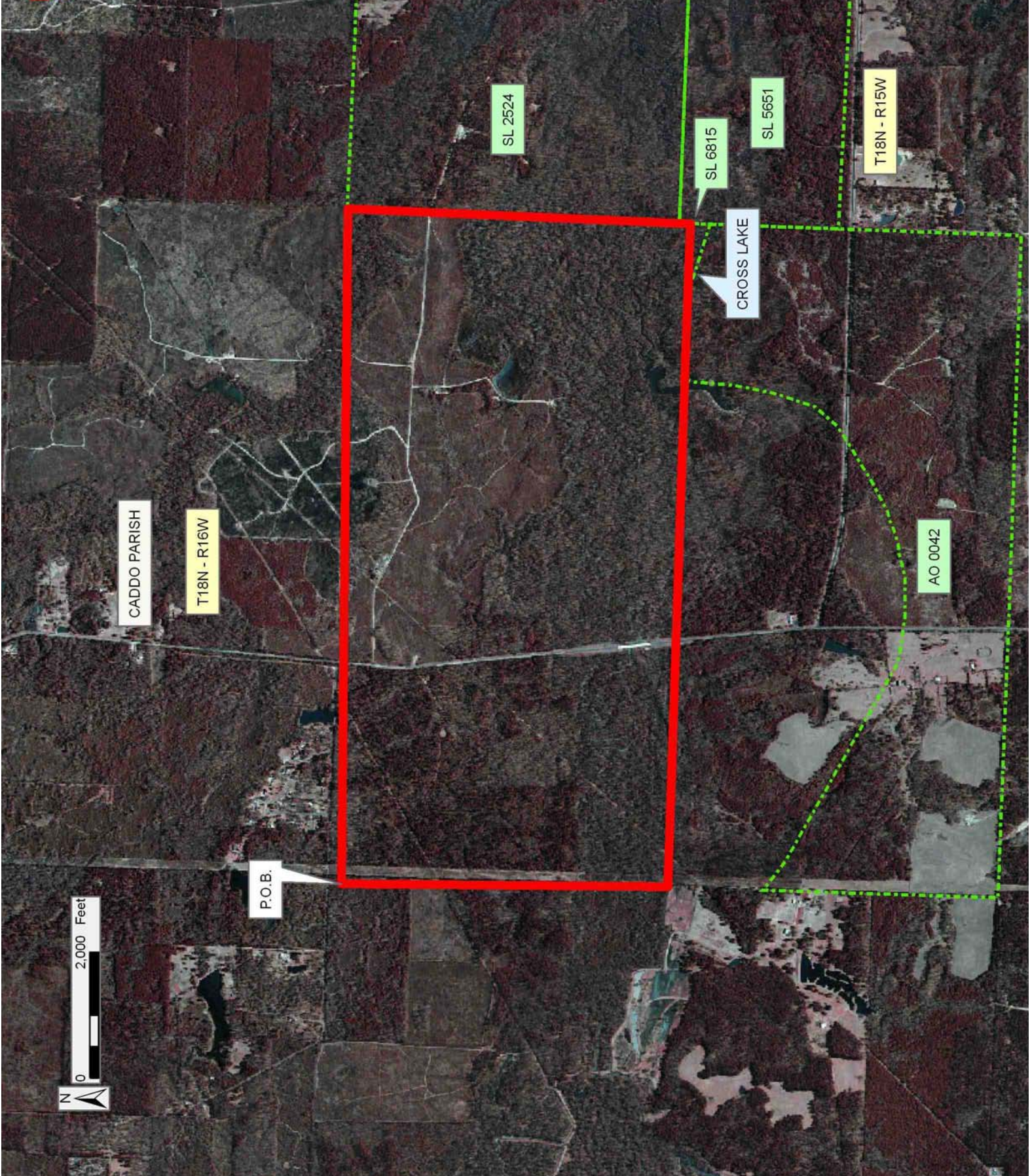

TRACT 40102 - Caddo Parish, Louisiana

All of the lands now or formerly constituting the beds and bottoms of all water bodies of every nature and description as to which title is vested in the State of Louisiana, together with all islands arising therein and other lands formed by accretion or by reliction, where allowed by law, excepting tax adjudicated lands, and not presently under mineral lease on September 10, 2008, situated in Caddo Parish, Louisiana, and more particularly described as follows: Beginning at a point having Coordinates of X = 1,606,560.00 and Y = 679,232.00; thence East 2,500.00 feet to the Southwest corner of State Lease No. 18858 having Coordinates of X = 1,609,060.00 and Y = 679,232.00; thence East 4,040.00 feet along the South boundary of said State Lease No. 18858 to a point having Coordinates of X = 1,613,100.00 and Y = 679,232.00; thence South 10,325.30 feet to a point having Coordinates of X = 1,613,100.00 and Y = 668,906.70; thence North 88 degrees 23 minutes 32 seconds West 6,542.58 feet to a point having Coordinates of X = 1,606,560.00 and Y = 669,090.28; thence North 10,141.72 feet to the point of beginning, (This lease includes only waterbottoms claimed and owned by the state and specifically excludes any land which the state may claim or own and to which the mineral rights are vested in the state), containing approximately **38 acres**, all as more particularly outlined on a plat on file in the Office of Mineral Resources, Department of Natural Resources. All bearings, distances and coordinates are based on Louisiana Coordinate System of 1927, (North or South Zone), where applicable.

NOTE: The above description of the Tract nominated for lease has been provided and corrected, where required, exclusively by the nomination party. Any mineral lease selected from this Tract and awarded by the Louisiana State Mineral Board shall be without warranty of any kind, either express, implied, or statutory, including, but not limited to, the implied warranties of merchantability and fitness for a particular purpose. Should the mineral lease awarded by the Louisiana State Mineral Board be subsequently modified, cancelled or abrogated due to the existence of conflicting leases, operating agreements, private claims or other future obligations or conditions which may affect all or any portion of the leased Tract, it shall not relieve the Lessee of the obligation to pay any bonus due thereon to the Louisiana State Mineral Board, nor shall the Louisiana State Mineral Board be obligated to refund any consideration paid by the Lessor prior to such modification, cancellation, or abrogation, including, but not limited to, bonuses, rentals and royalties.

Applicant: THEOPHILUS OIL GAS & LAND SERVICES, LLC

Bidder	Cash Payment	Price/Acre	Rental	Oil	Gas	Other

Legend
08090071
Active_Leases
DOQQ2004

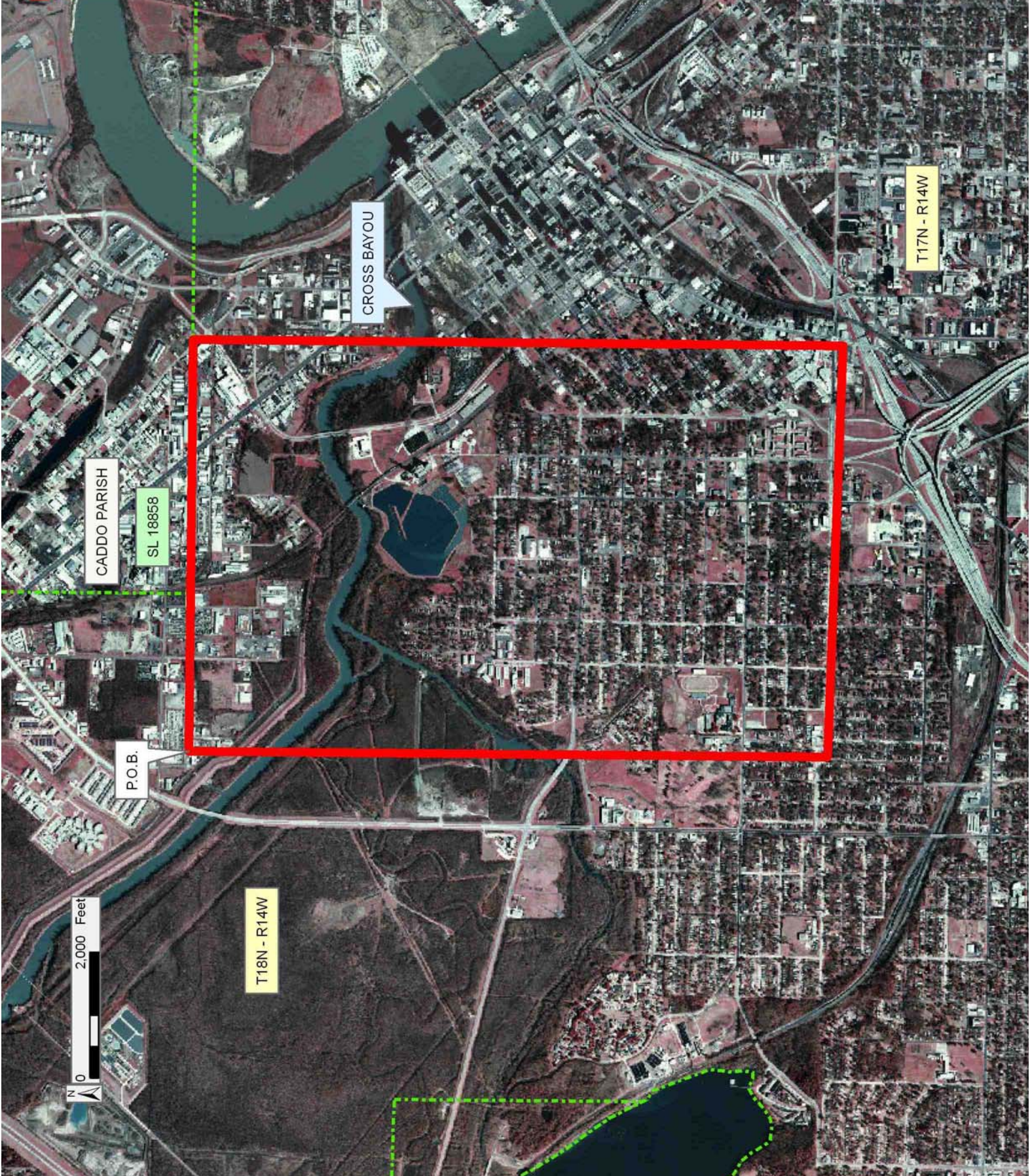

TRACT 40103 - Caddo Parish, Louisiana

All of the lands now or formerly constituting the beds and bottoms of all water bodies of every nature and description as to which title is vested in the State of Louisiana, together with all islands arising therein and other lands formed by accretion or by reliction, where allowed by law, excepting tax adjudicated lands, and not presently under mineral lease on September 10, 2008, situated in Caddo Parish, Louisiana, and more particularly described as follows: Beginning at a point having Coordinates of X = 1,584,199.90 and Y = 669,559.02; thence North approximately 1,689 feet to a point of intersection with the South boundary of Operating Agreement AO 0224 having a Coordinate of X = 1,584,199.90; thence along the boundary of said Operating Agreement AO 0224 the following: Easterly approximately 930 feet and Northerly approximately 80 feet to the Southwest corner of Operating Agreement AO 0275; thence Easterly approximately 10,660 feet along the South boundary of said Operating Agreement AO 0275 to its point of intersection with the West boundary of State Lease No. 12847; thence Southerly approximately 1,904 feet along the West boundary of said State Lease No. 12847 to its Southwest corner; thence Westerly approximately 11,600 feet to the point of beginning, **LESS AND EXCEPT** that portion, if any, of State Lease No. 12847, Operating Agreement AO 0275 and Operating Agreement AO 0224 which may lie within the above described tract, containing approximately **469 acres**, all as more particularly outlined on a plat on file in the Office of Mineral Resources, Department of Natural Resources. All bearings, distances and coordinates are based on Louisiana Coordinate System of 1927, (North or South Zone), where applicable.

NOTE: The above description of the Tract nominated for lease has been provided and corrected, where required, exclusively by the nomination party. Any mineral lease selected from this Tract and awarded by the Louisiana State Mineral Board shall be without warranty of any kind, either express, implied, or statutory, including, but not limited to, the implied warranties of merchantability and fitness for a particular purpose. Should the mineral lease awarded by the Louisiana State Mineral Board be subsequently modified, cancelled or abrogated due to the existence of conflicting leases, operating agreements, private claims or other future obligations or conditions which may affect all or any portion of the leased Tract, it shall not relieve the Lessee of the obligation to pay any bonus due thereon to the Louisiana State Mineral Board, nor shall the Louisiana State Mineral Board be obligated to refund any consideration paid by the Lessor prior to such modification, cancellation, or abrogation, including, but not limited to, bonuses, rentals and royalties.

NOTE: Lessee agrees not to erect any derrick, tank, warehouse or other equipment or structure on the leased premises nor shall Lessee interfere, in any manner, with Lessor's use of the property. Lessee shall have, however, the complete right to drill for, produce, extract and recover the minerals in and beneath said land by drilling or other operations

conducted from the surface of other lands or by the pooling or unitization of the leased premises with other land, lease or leases in the area.

Applicant: THEOPHILUS OIL GAS & LAND SERVICES, LLC

Bidder	Cash Payment	Price/Acre	Rental	Oil	Gas	Other

Legend
08090072
Active_Leases
DOQQ2004

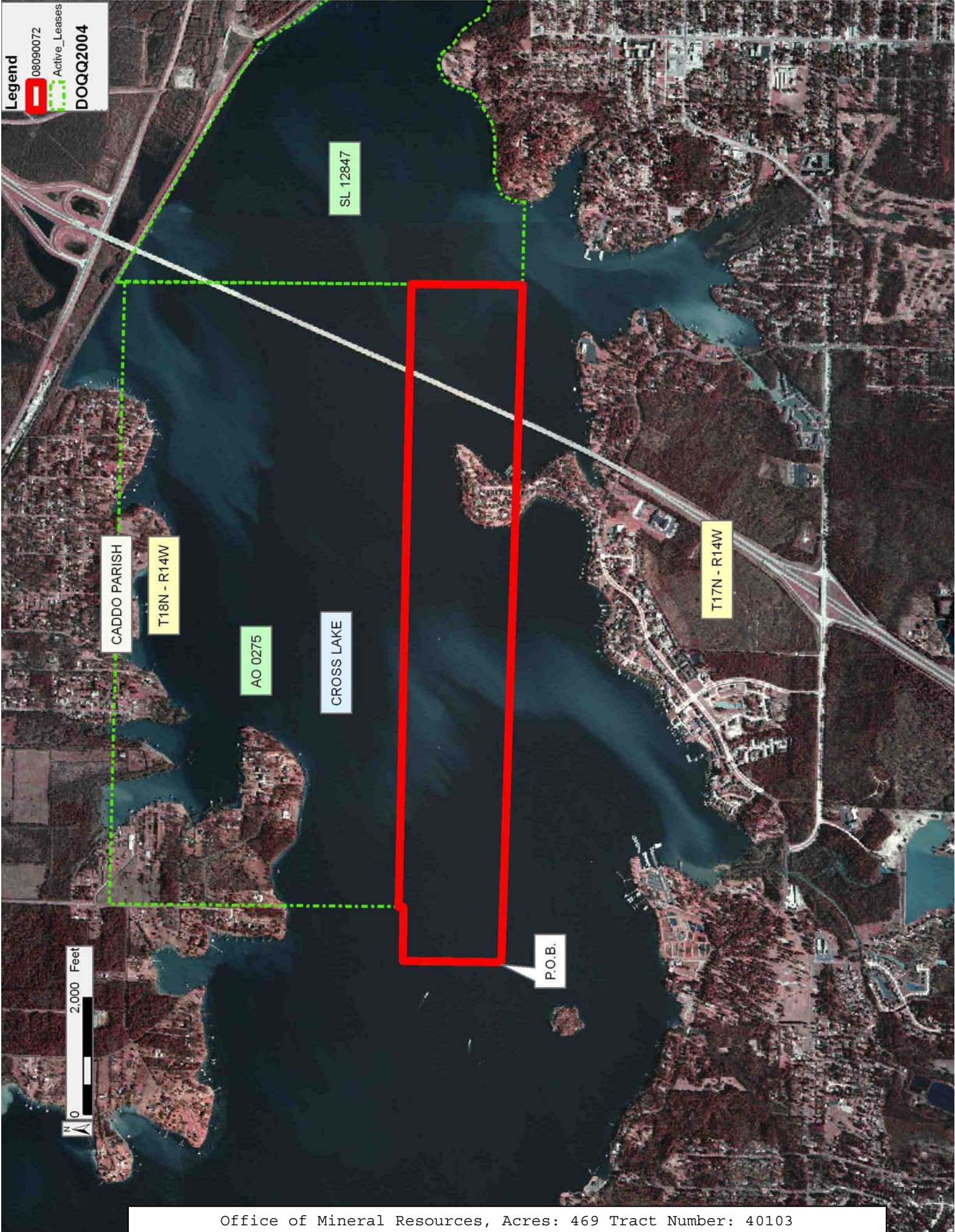

TRACT 40104 - Caldwell and Richland Parishes, Louisiana

All of the lands now or formerly constituting the beds and bottoms of all water bodies of every nature and description as to which title is vested in the State of Louisiana, together with all islands arising therein and other lands formed by accretion or by reliction, where allowed by law, excepting tax adjudicated lands, and not presently under mineral lease on September 10, 2008, situated in Caldwell and Richland Parishes, Louisiana, and more particularly described as follows: Beginning at the Northeast corner of State Lease No. 19560 having Coordinates of X = 2,147,794.00 and Y = 586,148.00; thence East 18,480.00 feet to a point having Coordinates of X = 2,166,274.00 and Y = 586,148.00; thence South 16,112.00 feet to a point having Coordinates of X = 2,166,274.00 and Y = 570,036.00; thence West 16,098.00 feet to a point on the East boundary of State Lease No. 18789 having Coordinates of X = 2,150,176.00 and Y = 570,036.00; thence along the boundary of said State Lease No. 18789 the following courses: North 5,748.00 feet and West 2,382.00 feet to a point on its Northern boundary also being the Southeast corner of said State Lease No. 19560 having Coordinates of X = 2,147,794.00 and Y = 575,784.00; thence North 10,364.00 feet along the Eastern boundary of said State Lease No. 19560 to the point of beginning, containing approximately **169 acres**, all as more particularly outlined on a plat on file in the Office of Mineral Resources, Department of Natural Resources. All bearings, distances and coordinates are based on Louisiana Coordinate System of 1927, (North or South Zone), where applicable.

NOTE: The above description of the Tract nominated for lease has been provided and corrected, where required, exclusively by the nomination party. Any mineral lease selected from this Tract and awarded by the Louisiana State Mineral Board shall be without warranty of any kind, either express, implied, or statutory, including, but not limited to, the implied warranties of merchantability and fitness for a particular purpose. Should the mineral lease awarded by the Louisiana State Mineral Board be subsequently modified, cancelled or abrogated due to the existence of conflicting leases, operating agreements, private claims or other future obligations or conditions which may affect all or any portion of the leased Tract, it shall not relieve the Lessee of the obligation to pay any bonus due thereon to the Louisiana State Mineral Board, nor shall the Louisiana State Mineral Board be obligated to refund any consideration paid by the Lessor prior to such modification, cancellation, or abrogation, including, but not limited to, bonuses, rentals and royalties.

Applicant: MAPLE RESOURCES

Bidder	Cash Payment	Price/Acre	Rental	Oil	Gas	Other

Legend

- 08090021
- - - Active_Leases
- Counties

DOQQ2004

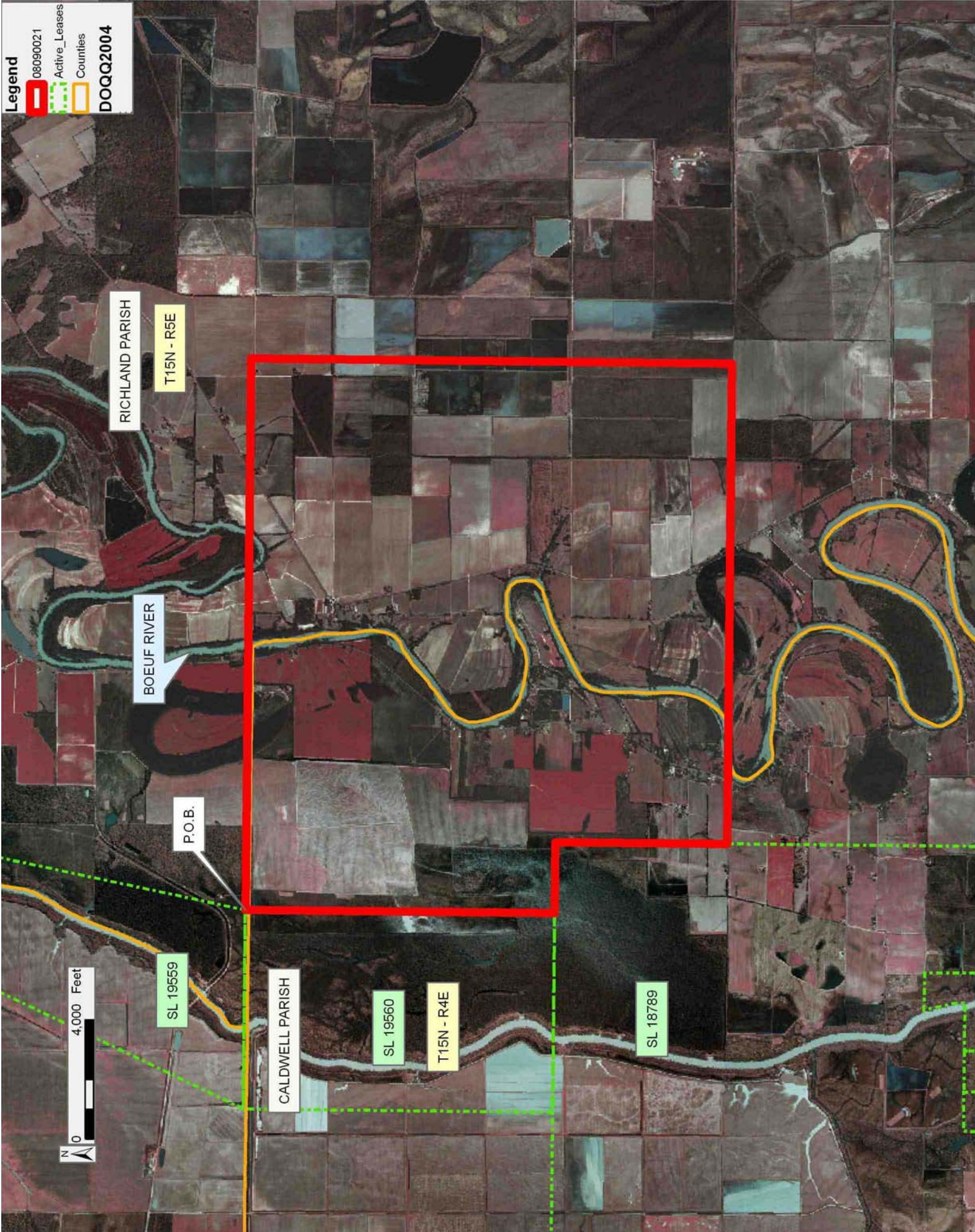

TRACT 40105 - Bienville and Red River Parishes, Louisiana

All of the lands now or formerly constituting the beds and bottoms of all water bodies of every nature and description as to which title is vested in the State of Louisiana, together with all islands arising therein and other lands formed by accretion or by reliction, where allowed by law, excepting tax adjudicated lands, and not presently under mineral lease on September 10, 2008, situated in Bienville and Red River Parishes, Louisiana, and more particularly described as follows: Beginning at a point having Coordinates of X = 1,771,810.20 and Y = 572,800.00; thence East 15,700.00 feet to a point having Coordinates of X = 1,787,510.20 and Y = 572,800.00; thence South 17,146.60 feet to a point having Coordinates of X = 1,787,510.20 and Y = 555,653.40; thence West 15,700.00 feet to a point having Coordinates of X = 1,771,810.20 and Y = 555,653.40; thence North 17,146.60 feet to the point of beginning, containing approximately **27 acres**, all as more particularly outlined on a plat on file in the Office of Mineral Resources, Department of Natural Resources. All bearings, distances and coordinates are based on Louisiana Coordinate System of 1927, (North or South Zone), where applicable.

NOTE: The above description of the Tract nominated for lease has been provided and corrected, where required, exclusively by the nomination party. Any mineral lease selected from this Tract and awarded by the Louisiana State Mineral Board shall be without warranty of any kind, either express, implied, or statutory, including, but not limited to, the implied warranties of merchantability and fitness for a particular purpose. Should the mineral lease awarded by the Louisiana State Mineral Board be subsequently modified, cancelled or abrogated due to the existence of conflicting leases, operating agreements, private claims or other future obligations or conditions which may affect all or any portion of the leased Tract, it shall not relieve the Lessee of the obligation to pay any bonus due thereon to the Louisiana State Mineral Board, nor shall the Louisiana State Mineral Board be obligated to refund any consideration paid by the Lessor prior to such modification, cancellation, or abrogation, including, but not limited to, bonuses, rentals and royalties.

NOTE: The above Tract is located upon a restricted scenic river and all operations in this area must be conducted in strict conformity with the regulations of the Corps of Engineers, U.S. Army.

Applicant: THEOPHILUS OIL GAS & LAND SERVICES, LLC

Bidder	Cash Payment	Price/Acre	Rental	Oil	Gas	Other

Legend
08090039
Counties
DOQQ2004

