

TRACT 34835 - Cameron Parish, Louisiana

All of the lands now or formerly constituting the beds and bottoms of all water bodies of every nature and description, and all islands and other lands formed by accretion, where allowed by law, or by reliction, and excepting tax adjudicated lands, belonging to the State of Louisiana and not presently under mineral lease on September 11, 2002, situated in Cameron Parish, Louisiana, and more particularly described as follows: Beginning at a point having Coordinates of X = 1,518,170.00 and Y = 412,388.00; thence West 4,092.00 feet to a point having Coordinates of X = 1,514,078.00 and Y = 412,388.00; thence North 5,518.00 feet to a point having Coordinates of X = 1,514,078.00 and Y = 417,906.00; thence East 4,092.00 feet to a point having Coordinates of X = 1,518,170.00 and Y = 417,906.00; thence South 5,518.00 feet to the point of beginning, **LESS AND EXCEPT**, if any, that portion of State Lease No. 14806, as amended, that may lie within the above described tract, containing approximately **39 acres**, all as more particularly outlined on a plat on file in the Office of Mineral Resources, Department of Natural Resources, as provided by the applicant. All bearings, distances and coordinates are based on Louisiana Coordinate System of 1927, (North or South Zone), where applicable.

NOTE: The above description of the Tract nominated for lease has been provided and corrected, where required, exclusively by the nomination party. Any mineral lease selected from this Tract and awarded by the Louisiana State Mineral Board shall be without warranty of any kind, either express, implied, or statutory, including, but not limited to, the implied warranties of merchantability and fitness for a particular purpose. Should the mineral lease awarded by the Louisiana State Mineral Board be subsequently modified, cancelled or abrogated due to the existence of conflicting leases, operating agreements, private claims or other future obligations or conditions which may affect all or any portion of the leased Tract, it shall not relieve the Lessee of the obligation to pay any bonus due thereon to the Louisiana State Mineral Board, nor shall the Louisiana State Mineral Board be obligated to refund any consideration paid by the Lessor prior to such modification, cancellation, or abrogation, including, but not limited to, bonuses, rentals and royalties.

NOTE: The State of Louisiana does hereby reserve, and this lease shall be subject to, the imprescriptible right of surface use in the nature of a servitude in favor of the Department of Natural Resources, including its Offices and Commissions, for the sole purpose of implementing, constructing, servicing and maintaining approved coastal zone management and/or restoration projects. Utilization of any and all rights derived under this lease by the mineral lessee, its agents, successors or assigns, shall not interfere with nor hinder the reasonable surface use by the Department of Natural Resources, its Offices or Commissions, as herein above reserved.

Applicant: Taylex, Inc.

Bidder	Cash Payment	Price / Acre	Rental	Oil	Gas	Other

R 5 W

98

TR 34835
39 ± ACS.
SEPT., 2002

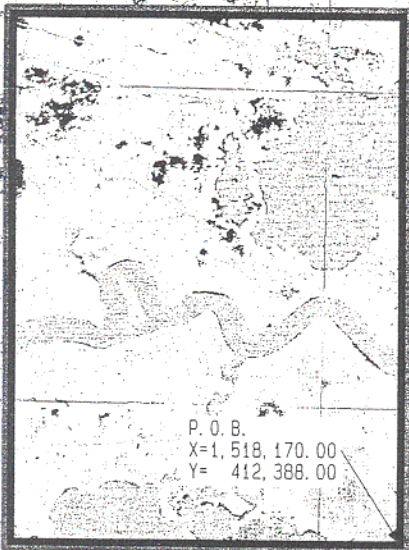

P. O. B.
X=1,518,170.00
Y=412,388.00

T
14
S

Little
n. Lake

Little pecan
Lake

LITTLE

CANAL

DR

MILLER

CANAL

Cut

Around

Boys

SL 14806,
As Amended

SL 14501,
As Amended



Cameron Parish, Louisiana

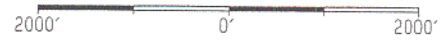

TRACT 34836 - Cameron Parish, Louisiana

All of the lands now or formerly constituting the beds and bottoms of all water bodies of every nature and description, and all islands and other lands formed by accretion, where allowed by law, or by reliction, and excepting tax adjudicated lands, belonging to the State of Louisiana and not presently under mineral lease on September 11, 2002, situated in Cameron Parish, Louisiana, and more particularly described as follows: Beginning at a point having Coordinates of X = 1,518,170.00 and Y = 412,388.00; thence North 10,612.00 feet to a point having Coordinates of X = 1,518,170.00 and Y = 423,000.00; thence East 10,710.00 feet to a point having Coordinates of X = 1,528,880.00 and Y = 423,000.00; thence South 10,612.00 feet to a point having Coordinates of X = 1,528,880.00 and Y = 412,388.00; thence West 10,710.00 feet to the point of beginning, **LESS AND EXCEPT**, if any, that portion of State Lease No. 14806, as amended, that may lie within the above described tract, containing approximately **106 acres**, all as more particularly outlined on a plat on file in the Office of Mineral Resources, Department of Natural Resources, as provided by the applicant. All bearings, distances and coordinates are based on Louisiana Coordinate System of 1927, (North or South Zone), where applicable.

NOTE: The above description of the Tract nominated for lease has been provided and corrected, where required, exclusively by the nomination party. Any mineral lease selected from this Tract and awarded by the Louisiana State Mineral Board shall be without warranty of any kind, either express, implied, or statutory, including, but not limited to, the implied warranties of merchantability and fitness for a particular purpose. Should the mineral lease awarded by the Louisiana State Mineral Board be subsequently modified, cancelled or abrogated due to the existence of conflicting leases, operating agreements, private claims or other future obligations or conditions which may affect all or any portion of the leased Tract, it shall not relieve the Lessee of the obligation to pay any bonus due thereon to the Louisiana State Mineral Board, nor shall the Louisiana State Mineral Board be obligated to refund any consideration paid by the Lessor prior to such modification, cancellation, or abrogation, including, but not limited to, bonuses, rentals and royalties.

NOTE: The State of Louisiana does hereby reserve, and this lease shall be subject to, the imprescriptible right of surface use in the nature of a servitude in favor of the Department of Natural Resources, including its Offices and Commissions, for the sole purpose of implementing, constructing, servicing and maintaining approved coastal zone management and/or restoration projects. Utilization of any and all rights derived under this lease by the mineral lessee, its agents, successors or assigns, shall not interfere with nor hinder the reasonable surface use by the Department of Natural Resources, its Offices or Commissions, as herein above reserved.

Applicant: Taylex, Inc.

Bidder	Cash Payment	Price / Acre	Rental	Oil	Gas	Other



TR 34836
106 ± ACS.
SEPT., 2002

P. O. B.
X=1,518,170.00
Y= 412,388.00

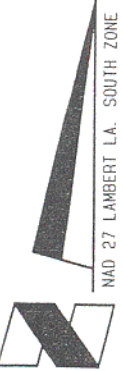

Cameron Parish, Louisiana



TRACT 34837 - Cameron Parish, Louisiana

All of the lands now or formerly constituting the beds and bottoms of all water bodies of every nature and description, and all islands and other lands formed by accretion, where allowed by law, or by reliction, and excepting tax adjudicated lands, belonging to the State of Louisiana and not presently under mineral lease on September 11, 2002, situated in Cameron Parish, Louisiana, and more particularly described as follows: Beginning at a point having Coordinates of X = 1,524,892.00 and Y = 412,388.00; thence South 2,211.71 feet to a point having Coordinates of X = 1,524,892.00 and Y = 410,176.29; thence West 1,852.52 feet to the Northeast corner of State Lease No. 14501, as amended, having Coordinates of X = 1,523,039.48 and Y = 410,176.29; thence North 88 degrees 36 minutes 00 seconds West 3,240.45 feet along the North line of said State Lease No. 14501 to its Northwest corner, also being the Northeast corner of State Lease No. 14806, as amended, having Coordinates of X = 1,519,800.00 and Y = 410,255.46; thence North 88 degrees 36 minutes 00 seconds West 304.09 feet along the North line of said State Lease No. 14806 to a point having Coordinates of X = 1,519,496.00 and Y = 410,262.89; thence North 2,125.11 feet to a point having Coordinates of X = 1,519,496.00 and Y = 412,388.00; thence East 5,396.00 feet to the point of beginning, containing approximately **13 acres**, all as more particularly outlined on a plat on file in the Office of Mineral Resources, Department of Natural Resources, as provided by the applicant. All bearings, distances and coordinates are based on Louisiana Coordinate System of 1927, (North or South Zone), where applicable.

NOTE: The above description of the Tract nominated for lease has been provided and corrected, where required, exclusively by the nomination party. Any mineral lease selected from this Tract and awarded by the Louisiana State Mineral Board shall be without warranty of any kind, either express, implied, or statutory, including, but not limited to, the implied warranties of merchantability and fitness for a particular purpose. Should the mineral lease awarded by the Louisiana State Mineral Board be subsequently modified, cancelled or abrogated due to the existence of conflicting leases, operating agreements, private claims or other future obligations or conditions which may affect all or any portion of the leased Tract, it shall not relieve the Lessee of the obligation to pay any bonus due thereon to the Louisiana State Mineral Board, nor shall the Louisiana State Mineral Board be obligated to refund any consideration paid by the Lessor prior to such modification, cancellation, or abrogation, including, but not limited to, bonuses, rentals and royalties.

NOTE: The State of Louisiana does hereby reserve, and this lease shall be subject to, the imprescriptible right of surface use in the nature of a servitude in favor of the Department of Natural Resources, including its Offices and Commissions, for the sole purpose of implementing, constructing, servicing and maintaining approved coastal zone management and/or restoration projects. Utilization of any and all rights derived under this lease by the mineral lessee, its agents, successors or assigns, shall not interfere with nor hinder the reasonable surface use by the

Department of Natural Resources, its Offices or Commissions, as herein above reserved.

Applicant: Taylex, Inc.

Bidder	Cash Payment	Price / Acre	Rental	Oil	Gas	Other

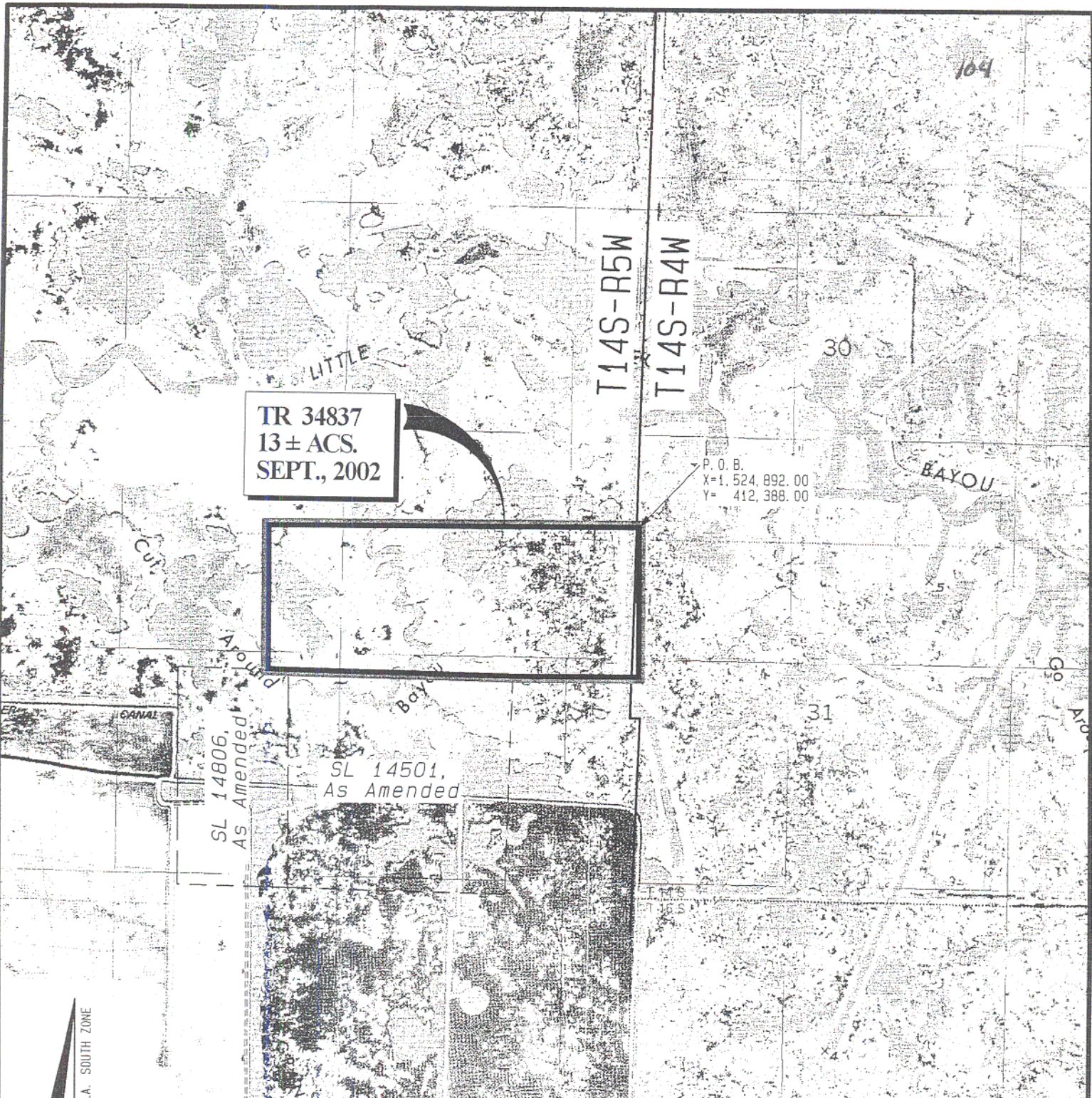

TR 34837
13± ACS.
SEPT., 2002

P. O. B.
X=1,524,892.00
Y= 412,388.00

SL 14806,
As Amended

SL 14501,
As Amended

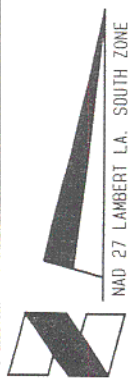

Cameron Parish, Louisiana

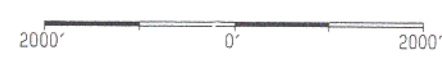

TRACT 34838 - Iberia and Vermilion Parishes, Louisiana

All of the lands now or formerly constituting the beds and bottoms of all water bodies of every nature and description, and all islands and other lands formed by accretion, where allowed by law, or by reliction, and excepting tax adjudicated lands, belonging to the State of Louisiana and not presently under mineral lease on September 11, 2002, situated in Iberia and Vermilion Parishes, Louisiana, and more particularly described as follows: Beginning at a point having Coordinates of X = 1,802,000.00 and Y = 413,100.00; thence West 1,415.64 feet to a point on the Eastern boundary of State Lease No. 15507 having Coordinates of X = 1,800,584.36 and Y = 413,100.00; thence along the boundary of said State Lease No. 15507 the following courses: North 29 degrees 53 minutes 26 seconds East 71.52 feet, North 23 degrees 50 minutes 49 seconds East 301.76 feet, North 19 degrees 29 minutes 00 seconds East 293.82 feet, North 14 degrees 33 minutes 19 seconds East 294.45 feet, North 05 degrees 25 minutes 37 seconds East 200.90 feet, North 01 degrees 33 minutes 44 seconds West 110.04 feet, North 10 degrees 47 minutes 03 seconds West 106.89 feet, North 14 degrees 44 minutes 37 seconds West 98.23 feet, North 22 degrees 50 minutes 01 seconds West 103.08 feet, North 27 degrees 53 minutes 50 seconds West 96.18 feet, North 35 degrees 09 minutes 15 seconds West 1,302.58 feet, North 31 degrees 38 minutes 50 seconds West 1,509.47 feet, North 30 degrees 33 minutes 11 seconds West 1,196.06 feet, and North 47 degrees 11 minutes 26 seconds West 231.73 feet to a point having Coordinates of X = 1,798,480.00 and Y = 418,227.47; thence North 13,072.53 feet to a point having Coordinates of X = 1,798,480.00 and Y = 431,300.00; thence East 10,320.00 feet to a point having Coordinates of X = 1,808,800.00 and Y = 431,300.00; thence South 10,990.00 feet to a point on the North line of State Lease No. 16961 having Coordinates of X = 1,808,800.00 and Y = 420,310.00; thence West 2,550.00 feet along the boundary of said State Lease No. 16961 to its Northwest corner having Coordinates of X = 1,806,250.00 and Y = 420,310.00; thence North 2,690.00 feet to a point having Coordinates of X = 1,806,250.00 and Y = 423,000.00; thence West 4,250.00 feet to a point having Coordinates of X = 1,802,000.00 and Y = 423,000.00; thence South 9,900.00 feet to the point of beginning, containing approximately **1,060 acres**, all as more particularly outlined on a plat on file in the Office of Mineral Resources, Department of Natural Resources, as provided by the applicant. All bearings, distances and coordinates are based on Louisiana Coordinate System of 1927, (North or South Zone), where applicable.

NOTE: The above description of the Tract nominated for lease has been provided and corrected, where required, exclusively by the nomination party. Any mineral lease selected from this Tract and awarded by the Louisiana State Mineral Board shall be without warranty of any kind, either express, implied, or statutory, including, but not limited to, the implied warranties of merchantability and fitness for a particular purpose. Should the mineral lease awarded by the Louisiana State Mineral Board be subsequently modified, cancelled or abrogated due to the existence of conflicting leases, operating agreements, private claims or other future obligations or conditions which may affect all or any portion

of the leased Tract, it shall not relieve the Lessee of the obligation to pay any bonus due thereon to the Louisiana State Mineral Board, nor shall the Louisiana State Mineral Board be obligated to refund any consideration paid by the Lessor prior to such modification, cancellation, or abrogation, including, but not limited to, bonuses, rentals and royalties.

NOTE: The Department of Wildlife and Fisheries has designated certain areas in the coastal waters of the State of Louisiana as Oyster Seed Bed Areas. The exact location of those Seed Bed Areas must be obtained from the Department of Wildlife and Fisheries and any work done under a mineral lease from the State of Louisiana may necessarily be conducted in conformity with the rules and regulations promulgated by the said Department of Wildlife and Fisheries for Oyster Seed Bed Areas.

NOTE: The State of Louisiana does hereby reserve, and this lease shall be subject to, the imprescriptible right of surface use in the nature of a servitude in favor of the Department of Natural Resources, including its Offices and Commissions, for the sole purpose of implementing, constructing, servicing and maintaining approved coastal zone management and/or restoration projects. Utilization of any and all rights derived under this lease by the mineral lessee, its agents, successors or assigns, shall not interfere with nor hinder the reasonable surface use by the Department of Natural Resources, its Offices or Commissions, as herein above reserved.

Applicant: Harold J. Anderson, Inc.

Bidder	Cash Payment	Price / Acre	Rental	Oil	Gas	Other

T14S - R5E

107

TR 34838
1,060 ± ACS.
SEPT., 2002

SL 16961

SL 15507

P. O. B.
X= 1,802,000.00
Y= 413,100.00

VERMILION BAY

Topography obtained from USC&GS Quadrangle
"TIGRE LAGOON, LA".

Iberia and/or Vermilion Parishes, Louisiana

MAP NOT TO SCALE

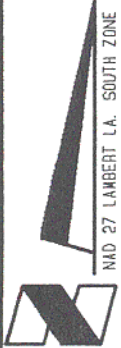

NAD 27 LAMBERT LA. SOUTH ZONE

TRACT 34839 - Iberia Parish, Louisiana

All of the lands now or formerly constituting the beds and bottoms of all water bodies of every nature and description, and all islands and other lands formed by accretion, where allowed by law, or by reliction, and excepting tax adjudicated lands, belonging to the State of Louisiana and not presently under mineral lease on September 11, 2002, situated in Iberia Parish, Louisiana, and more particularly described as follows: Beginning at a point having Coordinates of X = 1,802,000.00 and Y = 413,000.00; thence North 10,000.00 feet to a point having Coordinates of X = 1,802,000.00 and Y = 423,000.00; thence East 4,250.00 feet to a point having Coordinates of X = 1,806,250.00 and Y = 423,000.00; thence South 2,690.00 feet to the Northwest corner of State Lease No. 16961 having Coordinates of X = 1,806,250.00 and Y = 420,310.00; thence along the boundary of said State Lease No. 16961 the following courses: South 2,860.00 feet, East 4,400.00 feet, and North 2,860.00 feet to its Northeast corner having Coordinates of X = 1,810,650.00 and Y = 420,310.00; thence North 1,200.00 feet to a point having Coordinates of X = 1,810,650.00 and Y = 421,510.00; thence East 6,350.00 feet to a point having Coordinates of X = 1,817,000.00 and Y = 421,510.00; thence South 8,510.00 feet to a point having Coordinates of X = 1,817,000.00 and Y = 413,000.00; thence West 15,000.00 feet to the point of beginning, containing approximately **2,295 acres**, all as more particularly outlined on a plat on file in the Office of Mineral Resources, Department of Natural Resources, as provided by the applicant. All bearings, distances and coordinates are based on Louisiana Coordinate System of 1927, (North or South Zone), where applicable.

NOTE: The above description of the Tract nominated for lease has been provided and corrected, where required, exclusively by the nomination party. Any mineral lease selected from this Tract and awarded by the Louisiana State Mineral Board shall be without warranty of any kind, either express, implied, or statutory, including, but not limited to, the implied warranties of merchantability and fitness for a particular purpose. Should the mineral lease awarded by the Louisiana State Mineral Board be subsequently modified, cancelled or abrogated due to the existence of conflicting leases, operating agreements, private claims or other future obligations or conditions which may affect all or any portion of the leased Tract, it shall not relieve the Lessee of the obligation to pay any bonus due thereon to the Louisiana State Mineral Board, nor shall the Louisiana State Mineral Board be obligated to refund any consideration paid by the Lessor prior to such modification, cancellation, or abrogation, including, but not limited to, bonuses, rentals and royalties.

NOTE: The Department of Wildlife and Fisheries has designated certain areas in the coastal waters of the State of Louisiana as Oyster Seed Bed Areas. The exact location of those Seed Bed Areas must be obtained from the Department of Wildlife and Fisheries and any work done under a mineral lease from the State of Louisiana may necessarily be conducted in conformity with the rules and regulations promulgated by the said Department of Wildlife and Fisheries for Oyster Seed Bed Areas.

NOTE: The State of Louisiana does hereby reserve, and this lease shall be subject to, the imprescriptible right of surface use in the nature of a servitude in favor of the Department of Natural Resources, including its Offices and Commissions, for the sole purpose of implementing, constructing, servicing and maintaining approved coastal zone management and/or restoration projects. Utilization of any and all rights derived under this lease by the mineral lessee, its agents, successors or assigns, shall not interfere with nor hinder the reasonable surface use by the Department of Natural Resources, its Offices or Commissions, as herein above reserved.

Applicant: Kentex Energy L.L.C.

Bidder	Cash Payment	Price / Acre	Rental	Oil	Gas	Other

Lagoon

110

T14S - R5E

South Tigre Lagoon

Gas Field

SL 16951

TR 34839
2,295 ± ACS.
SEPT., 2002

P. O. B.
X=1,802,000.00
Y= 413,000.00

VERMILION BAY



Topography obtained from USC&GS Quadrangle
"TIGRE LAGOON, LA."

Iberia Parish, Louisiana



NAD 27 LAMBERT LA. SOUTH ZONE

TRACT 34840 - Iberia and Vermilion Parishes, Louisiana

All of the lands now or formerly constituting the beds and bottoms of all water bodies of every nature and description, and all islands and other lands formed by accretion, where allowed by law, or by reliction, and excepting tax adjudicated lands, belonging to the State of Louisiana and not presently under mineral lease on September 11, 2002, situated in Iberia and Vermilion Parishes, Louisiana, and more particularly described as follows: Beginning at a point having Coordinates of X = 1,809,300.00 and Y = 413,000.00; thence South 10,075.00 feet to a point having Coordinates of X = 1,809,300.00 and Y = 402,925.00; thence West 10,820.00 feet to a point having Coordinates of X = 1,798,480.00 and Y = 402,925.00; thence North 9,590.46 feet to a point on the Southern boundary of State Lease No. 15507 having Coordinates of X = 1,798,480.00 and Y = 412,515.46; thence along the boundary of said State Lease No. 15507 the following courses: South 69 degrees 06 minutes 08 seconds East 267.59 feet, South 79 degrees 17 minutes 13 seconds East 150.63 feet, South 81 degrees 29 minutes 18 seconds East 148.64 feet, South 87 degrees 02 minutes 44 seconds East 155.21 feet, North 86 degrees 50 minutes 31 seconds East 145.22 feet, North 81 degrees 22 minutes 22 seconds East 146.66 feet, North 79 degrees 57 minutes 02 seconds East 160.46 feet, North 70 degrees 58 minutes 28 seconds East 153.38 feet, North 68 degrees 07 minutes 35 seconds East 147.63 feet, North 61 degrees 56 minutes 38 seconds East 206.24 feet, North 58 degrees 02 minutes 00 seconds East 156.77 feet, North 50 degrees 11 minutes 40 seconds East 156.20 feet, North 43 degrees 12 minutes 07 seconds East 157.76 feet, North 39 degrees 15 minutes 44 seconds East 148.53 feet, and North 29 degrees 53 minutes 26 seconds East 74.97 feet to a point having Coordinates of X = 1,800,584.36 and Y = 413,100.00; thence East 1,415.64 feet to a point having Coordinates of X = 1,802,000.00 and Y = 413,100.00; thence South 100.00 feet to a point having Coordinates of X = 1,802,000.00 and Y = 413,000.00; thence East 7,300.00 feet to the point of beginning, containing approximately **2,482.82 acres**, all as more particularly outlined on a plat on file in the Office of Mineral Resources, Department of Natural Resources, as provided by the applicant. All bearings, distances and coordinates are based on Louisiana Coordinate System of 1927, (North or South Zone), where applicable.

NOTE: The above description of the Tract nominated for lease has been provided and corrected, where required, exclusively by the nomination party. Any mineral lease selected from this Tract and awarded by the Louisiana State Mineral Board shall be without warranty of any kind, either express, implied, or statutory, including, but not limited to, the implied warranties of merchantability and fitness for a particular purpose. Should the mineral lease awarded by the Louisiana State Mineral Board be subsequently modified, cancelled or abrogated due to the existence of conflicting leases, operating agreements, private claims or other future obligations or conditions which may affect all or any portion of the leased Tract, it shall not relieve the Lessee of the obligation to pay any bonus due thereon to the Louisiana State Mineral Board, nor shall the Louisiana State Mineral Board be obligated to refund any consideration

paid by the Lessor prior to such modification, cancellation, or abrogation, including, but not limited to, bonuses, rentals and royalties.

NOTE: The Department of Wildlife and Fisheries has designated certain areas in the coastal waters of the State of Louisiana as Oyster Seed Bed Areas. The exact location of those Seed Bed Areas must be obtained from the Department of Wildlife and Fisheries and any work done under a mineral lease from the State of Louisiana may necessarily be conducted in conformity with the rules and regulations promulgated by the said Department of Wildlife and Fisheries for Oyster Seed Bed Areas.

NOTE: The State of Louisiana does hereby reserve, and this lease shall be subject to, the imprescriptible right of surface use in the nature of a servitude in favor of the Department of Natural Resources, including its Offices and Commissions, for the sole purpose of implementing, constructing, servicing and maintaining approved coastal zone management and/or restoration projects. Utilization of any and all rights derived under this lease by the mineral lessee, its agents, successors or assigns, shall not interfere with nor hinder the reasonable surface use by the Department of Natural Resources, its Offices or Commissions, as herein above reserved.

Applicant: Harold J. Anderson, Inc.

Bidder	Cash Payment	Price / Acre	Rental	Oil	Gas	Other

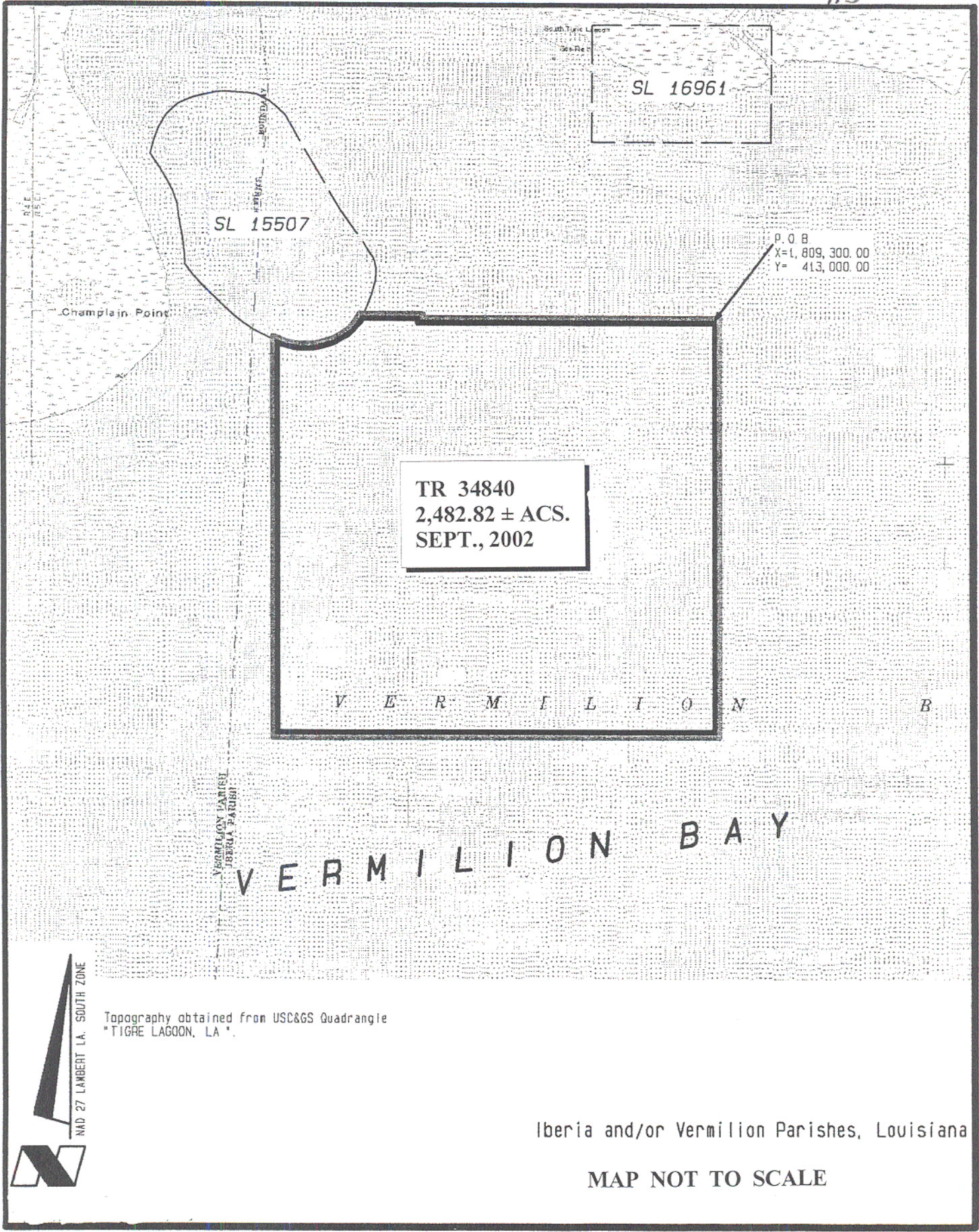

SL 15507

SL 16961

P. O. B.
X=1,809,300.00
Y= 413,000.00

TR 34840
2,482.82 ± ACS.
SEPT., 2002

V E R M I L I O N B

V E R M I L I O N B A Y

Champlain Point

VERMILION PARISH
IBERIA PARISH

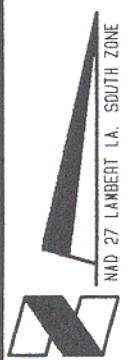

NAD 27 LAMBERT LA. SOUTH ZONE

Topography obtained from USC&GS Quadrangle
"TIGRE LAGOON, LA"

Iberia and/or Vermilion Parishes, Louisiana

MAP NOT TO SCALE

TRACT 34841 - St. Martin Parish, Louisiana

All of the lands now or formerly constituting the beds and bottoms of all water bodies of every nature and description, and all islands and other lands formed by accretion, where allowed by law, or by reliction, and excepting tax adjudicated lands, belonging to the State of Louisiana and not presently under mineral lease on September 11, 2002, situated in St. Martin Parish, Louisiana, and more particularly described as follows: Beginning at a point having Coordinates of X = 1,921,500.00 and Y = 542,487.08; thence East 5,354.71 feet to the Northwest corner of State Lease No. 17066 having Coordinates of X = 1,926,854.71 and Y = 542,487.08; thence South approximately 7,797 feet along the West boundary of said State Lease No. 17066 to its Southwest corner located on the North boundary of a projection thereof of State Lease No. 4956 having a Coordinate of X = 1,926,854.71; thence on a straight line to the Northwest corner of said State Lease No. 4956; thence Southerly approximately 2,791 feet along the West boundary of said State Lease No. 4956 to a point having a Coordinate of Y = 531,900.00; thence West approximately 5,377 feet to a point having Coordinates of X = 1,921,500.00 and Y = 531,900.00; thence North 10,587.08 feet to the point of beginning, containing approximately **200 acres**, all as more particularly outlined on a plat on file in the Office of Mineral Resources, Department of Natural Resources, as provided by the applicant. All bearings, distances and coordinates are based on Louisiana Coordinate System of 1927, (North or South Zone), where applicable.

NOTE: The above description of the Tract nominated for lease has been provided and corrected, where required, exclusively by the nomination party. Any mineral lease selected from this Tract and awarded by the Louisiana State Mineral Board shall be without warranty of any kind, either express, implied, or statutory, including, but not limited to, the implied warranties of merchantability and fitness for a particular purpose. Should the mineral lease awarded by the Louisiana State Mineral Board be subsequently modified, cancelled or abrogated due to the existence of conflicting leases, operating agreements, private claims or other future obligations or conditions which may affect all or any portion of the leased Tract, it shall not relieve the Lessee of the obligation to pay any bonus due thereon to the Louisiana State Mineral Board, nor shall the Louisiana State Mineral Board be obligated to refund any consideration paid by the Lessor prior to such modification, cancellation, or abrogation, including, but not limited to, bonuses, rentals and royalties.

Applicant: John A. Lynn

Bidder	Cash Payment	Price / Acre	Rental	Oil	Gas	Other

P. O. B.
X=1,921,500.00
Y= 542,487.08

TR 34841
200 ± ACS.
SEPT., 2002

1832-33
Meander
Lines

SL 16909

SL 17066

SL 4956

T10S-R9E

T11S-R9E

Topography obtained from USC&GS Quadrangles
LAKE MONGOULOIS, LA., 1973 Edition &
"JACKASS BAY, LA", 1973 Edition.

St. Martin Parish, Louisiana



Scale in Feet

NAO 27 LAMBERT LA. SOUTH ZONE

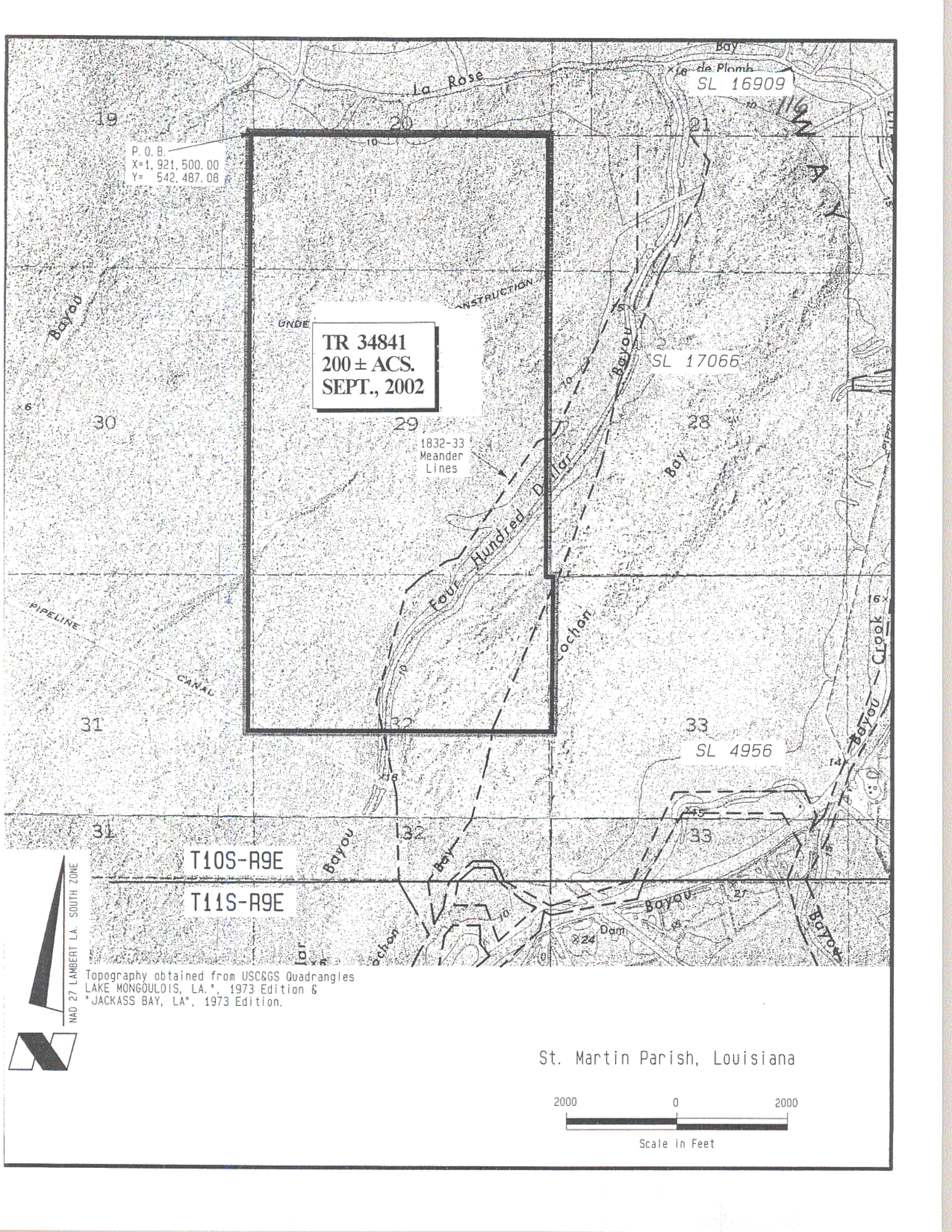

TRACT 34842 - St. Martin Parish, Louisiana

All of the lands now or formerly constituting the beds and bottoms of all water bodies of every nature and description, and all islands and other lands formed by accretion, where allowed by law, or by reliction, and excepting tax adjudicated lands, belonging to the State of Louisiana and not presently under mineral lease on September 11, 2002, situated in St. Martin Parish, Louisiana, and more particularly described as follows: Beginning at a point having Coordinates of X = 2,056,620.00 and Y = 397,160.00; thence East 15,000.00 feet to a point having Coordinates of X = 2,071,620.00 and Y = 397,160.00; thence South 10,300.00 feet to a point having Coordinates of X = 2,071,620.00 and Y = 386,860.00; thence West 15,000.00 feet to a point having Coordinates of X = 2,056,620.00 and Y = 386,860.00; thence North 10,300.00 feet to the point of beginning, containing approximately **2,485 acres**, all as more particularly outlined on a plat on file in the Office of Mineral Resources, Department of Natural Resources, as provided by the applicant. All bearings, distances and coordinates are based on Louisiana Coordinate System of 1927, (North or South Zone), where applicable.

NOTE: The above description of the Tract nominated for lease has been provided and corrected, where required, exclusively by the nomination party. Any mineral lease selected from this Tract and awarded by the Louisiana State Mineral Board shall be without warranty of any kind, either express, implied, or statutory, including, but not limited to, the implied warranties of merchantability and fitness for a particular purpose. Should the mineral lease awarded by the Louisiana State Mineral Board be subsequently modified, cancelled or abrogated due to the existence of conflicting leases, operating agreements, private claims or other future obligations or conditions which may affect all or any portion of the leased Tract, it shall not relieve the Lessee of the obligation to pay any bonus due thereon to the Louisiana State Mineral Board, nor shall the Louisiana State Mineral Board be obligated to refund any consideration paid by the Lessor prior to such modification, cancellation, or abrogation, including, but not limited to, bonuses, rentals and royalties.

NOTE: The State of Louisiana does hereby reserve, and this lease shall be subject to, the imprescriptible right of surface use in the nature of a servitude in favor of the Department of Natural Resources, including its Offices and Commissions, for the sole purpose of implementing, constructing, servicing and maintaining approved coastal zone management and/or restoration projects. Utilization of any and all rights derived under this lease by the mineral lessee, its agents, successors or assigns, shall not interfere with nor hinder the reasonable surface use by the Department of Natural Resources, its Offices or Commissions, as herein above reserved.

Applicant: Robert A. Schroeder, Inc.

Bidder	Cash Payment	Price / Acre	Rental	Oil	Gas	Other

P.O.B.

X = 2,056,620
Y = 397,160

X = 2,071,620
Y = 397,160

EAST
15000'

MILHOMME

LANDSIDE ROUTE

PERSIMMON PASS
SIMON PASS

TR 34842
2,485 ± ACS.
SEPT., 2002

LAKE PALOURDE

NORTH
10300.00'

SOUTH
10300.00'

15000.00'
WEST

X = 2,056,620
Y = 386,860

X = 2,071,620
Y = 386,860

ST. MARTIN PARISH

ST. MARY PARISH

T15S - R13E
ST. MARTIN PARISH, LOUISIANA
SCALE 1" = 2000'



SCALE

ALL COORDINATES, BEARINGS AND DISTANCES ARE GRID, AND ARE ON THE LOUISIANA LAMBERT PLANE COORDINATE SYSTEM, SOUTH ZONE, 1927 NORTH AMERICAN DATUM.

TRACT 34843 - Terrebonne Parish, Louisiana

All of the lands now or formerly constituting the beds and bottoms of all water bodies of every nature and description, and all islands and other lands formed by accretion, where allowed by law, or by reliction, and excepting tax adjudicated lands, belonging to the State of Louisiana and not presently under mineral lease on September 11, 2002, situated in Terrebonne Parish, Louisiana, and more particularly described as follows: Beginning at a point having Coordinates of X = 2,131,628.20 and Y = 334,200.00; thence South 10,007.81 feet to a point having Coordinates of X = 2,131,628.20 and Y = 324,192.19; thence South 89 degrees 36 minutes 20 seconds West 2,597.70 feet to a point having Coordinates of X = 2,129,030.56 and Y = 324,174.31; thence North 89 degrees 50 minutes 35 seconds West 5,730.58 feet to a point having Coordinates of X = 2,123,300.00 and Y = 324,190.00; thence North 10,010.00 feet to a point having Coordinates of X = 2,123,300.00 and Y = 334,200.00; thence East 8,328.20 feet to the point of beginning, containing approximately **364 acres**, all as more particularly outlined on a plat on file in the Office of Mineral Resources, Department of Natural Resources, as provided by the applicant. All bearings, distances and coordinates are based on Louisiana Coordinate System of 1927, (North or South Zone), where applicable.

NOTE: The above description of the Tract nominated for lease has been provided and corrected, where required, exclusively by the nomination party. Any mineral lease selected from this Tract and awarded by the Louisiana State Mineral Board shall be without warranty of any kind, either express, implied, or statutory, including, but not limited to, the implied warranties of merchantability and fitness for a particular purpose. Should the mineral lease awarded by the Louisiana State Mineral Board be subsequently modified, cancelled or abrogated due to the existence of conflicting leases, operating agreements, private claims or other future obligations or conditions which may affect all or any portion of the leased Tract, it shall not relieve the Lessee of the obligation to pay any bonus due thereon to the Louisiana State Mineral Board, nor shall the Louisiana State Mineral Board be obligated to refund any consideration paid by the Lessor prior to such modification, cancellation, or abrogation, including, but not limited to, bonuses, rentals and royalties.

NOTE: The State of Louisiana does hereby reserve, and this lease shall be subject to, the imprescriptible right of surface use in the nature of a servitude in favor of the Department of Natural Resources, including its Offices and Commissions, for the sole purpose of implementing, constructing, servicing and maintaining approved coastal zone management and/or restoration projects. Utilization of any and all rights derived under this lease by the mineral lessee, its agents, successors or assigns, shall not interfere with nor hinder the reasonable surface use by the Department of Natural Resources, its Offices or Commissions, as herein above reserved.

Applicant: Suncoast Land Services, Inc.

Bidder	Cash Payment	Price / Acre	Rental	Oil	Gas	Other

T 17 S - R 15 E

POB
X=2,131,628.20
Y= 334,200.00

TR 34843
364 ± ACS.
SEPT., 2002

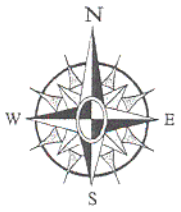
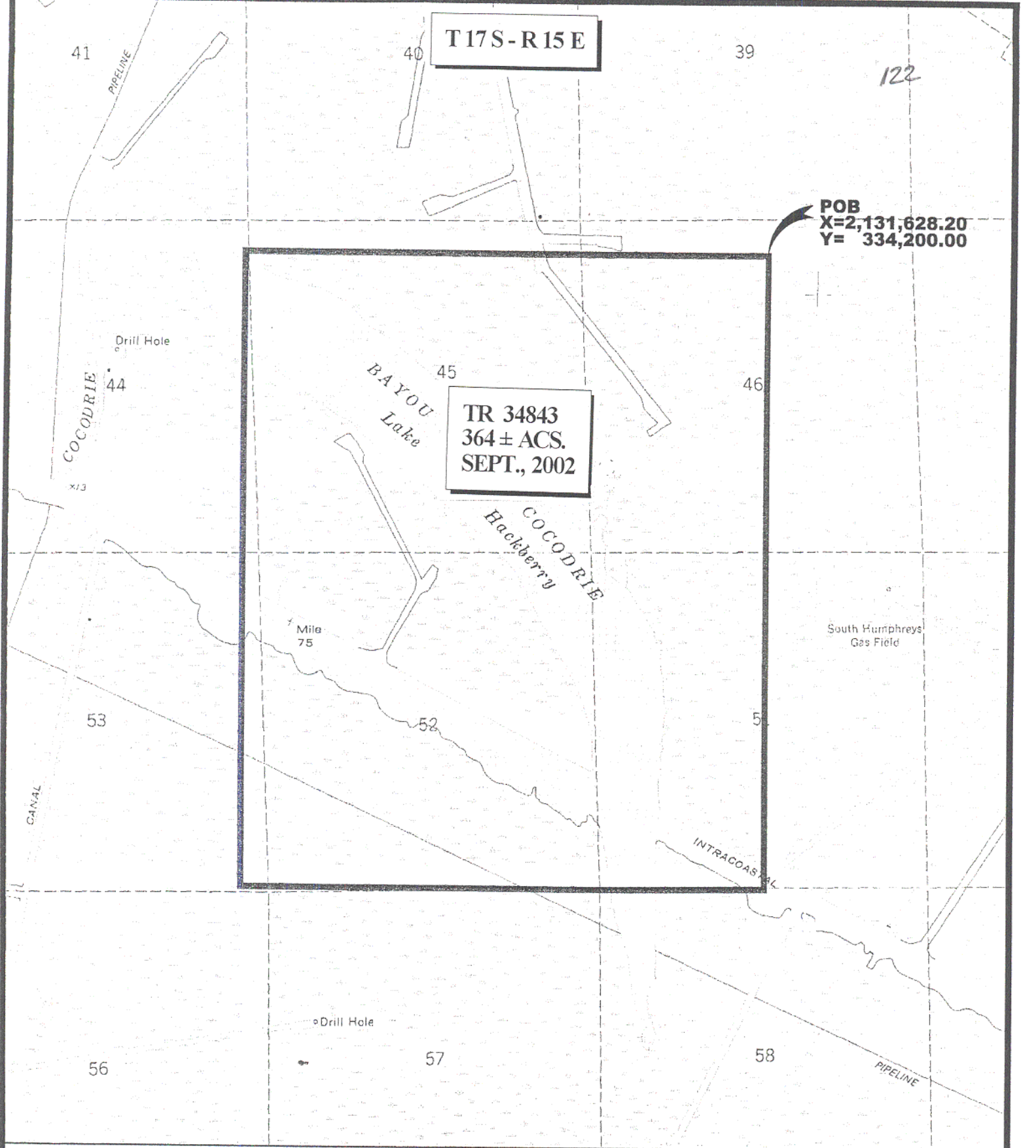

Topography obtained from USC&GS 7.5' Quadrangles "BAYOU COCODRIE, LA", 1964 Edition, Photorevised 1980..

TERREBONNE PARISH, LOUISIANA

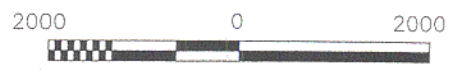

TRACT 34844 - Terrebonne Parish, Louisiana

All of the lands now or formerly constituting the beds and bottoms of all water bodies of every nature and description, and all islands and other lands formed by accretion, where allowed by law, or by reliction, and excepting tax adjudicated lands, belonging to the State of Louisiana and not presently under mineral lease on September 11, 2002, situated in Terrebonne Parish, Louisiana, and more particularly described as follows: Beginning at a point having Coordinates of X = 2,123,400.00 and Y = 318,900.00; thence South 11,900.00 feet to a point having Coordinates of X = 2,123,400.00 and Y = 307,000.00; thence South 89 degrees 27 minutes 05 seconds West 1,852.48 feet to the Northeast corner of State Lease No. 16368 having Coordinates of X = 2,121,547.60 and Y = 306,982.26; thence South 88 degrees 25 minutes 56 seconds West for a distance of 2,640.00 feet on the North line of said State Lease No. 16368 to its Northwest corner having Coordinates of X = 2,118,908.58 and Y = 306,910.03; thence South 89 degrees 25 minutes 49 seconds West 1,008.63 feet to a point having Coordinates of X = 2,117,900.00 and Y = 306,900.00; thence North 12,000.00 feet to a point having Coordinates of X = 2,117,900.00 and Y = 318,900.00; thence East 5,500.00 feet to the point of beginning, containing approximately **234 acres**, all as more particularly outlined on a plat on file in the Office of Mineral Resources, Department of Natural Resources, as provided by the applicant. All bearings, distances and coordinates are based on Louisiana Coordinate System of 1927, (North or South Zone), where applicable.

NOTE: The above description of the Tract nominated for lease has been provided and corrected, where required, exclusively by the nomination party. Any mineral lease selected from this Tract and awarded by the Louisiana State Mineral Board shall be without warranty of any kind, either express, implied, or statutory, including, but not limited to, the implied warranties of merchantability and fitness for a particular purpose. Should the mineral lease awarded by the Louisiana State Mineral Board be subsequently modified, cancelled or abrogated due to the existence of conflicting leases, operating agreements, private claims or other future obligations or conditions which may affect all or any portion of the leased Tract, it shall not relieve the Lessee of the obligation to pay any bonus due thereon to the Louisiana State Mineral Board, nor shall the Louisiana State Mineral Board be obligated to refund any consideration paid by the Lessor prior to such modification, cancellation, or abrogation, including, but not limited to, bonuses, rentals and royalties.

NOTE: The State of Louisiana does hereby reserve, and this lease shall be subject to, the imprescriptible right of surface use in the nature of a servitude in favor of the Department of Natural Resources, including its Offices and Commissions, for the sole purpose of implementing, constructing, servicing and maintaining approved coastal zone management and/or restoration projects. Utilization of any and all rights derived under this lease by the mineral lessee, its agents, successors or assigns, shall not interfere with nor hinder the reasonable surface use by the

Department of Natural Resources, its Offices or Commissions, as herein above reserved.

Applicant: Suncoast Land Services, Inc.

Bidder	Cash Payment	Price / Acre	Rental	Oil	Gas	Other

• Drill Hole

57 125

55

56

COPASAW

Drill Hole

POB
X=2,123,400.00
Y= 318,900.00

18S-R15E

6

CANAL

5

BAYOU

TR 34844
234 ± ACS.
SEPT., 2002

PIPELINE

7

8

COPASAW

Drill Hole

HOUTH

SL 16368

18

17

CANAL

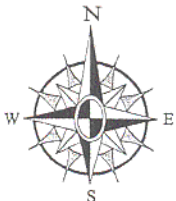

Topography obtained from USC&GS 7.5' Quadrangles "BAYOU COCODRIE, LA", 1964 Edition, Photorevised 1980..

TERREBONNE PARISH, LOUISIANA

2000 0 2000



TRACT 34845 - Terrebonne Parish, Louisiana

All of the lands now or formerly constituting the beds and bottoms of all water bodies of every nature and description, and all islands and other lands formed by accretion, where allowed by law, or by reliction, and excepting tax adjudicated lands, belonging to the State of Louisiana and not presently under mineral lease on September 11, 2002, situated in Terrebonne Parish, Louisiana, and more particularly described as follows: Beginning at a point having Coordinates of X = 2,144,883.18 and Y = 319,600.00; thence South 1 degree 20 minutes 29 seconds East for a distance of 5,273.14 feet to a point on State Lease No. 11288, as amended, also being the Northeast corner of the "23.2782 Acre VUB; C.L.&F. Well No. 6" having Coordinates of X = 2,145,006.62 and Y = 314,328.31; thence along the boundaries of said State Lease No. 11288 the following courses: along the North line of the "23.2782 Acre VUB; CL&F Well No. 6", South 88 degrees 39 minutes 31 seconds West for a distance of 780.00 feet to a point being its Northwest corner, also being the Northeast corner of the "27.5482 Acre VUC; C.L.&F. Well No. 3", having Coordinates of X = 2,144,226.83 and Y = 314,310.05; thence South 88 degrees 39 minutes 31 seconds West for a distance of 282.93 feet along the North line of the "27.5482 Acre VUC; C.L.&F. Well No. 3" to its intersection point with the "VUF; C.L.&F. Well No. 2, 2900' SD VOLUNTARY UNIT"; thence along the "VUF; C.L.&F. Well No. 2, 2900' SD VOLUNTARY UNIT" the following courses: along Unit Curve 1 having a long cord of North 6 degrees 13 minutes 07 seconds East for a distance of 428.61 feet with a radius of 1,069.23 feet and an arc length of 431.53 feet; thence along Unit Curve 14 having a long cord of North 41 degrees 51 minutes 28 seconds West for a distance of 730.96 feet with a radius of 981.82 feet and an arc length of 748.99 feet; thence along Unit Curve 13 having a long cord of North 89 degrees 35 minutes 09 seconds West for a distance of 926.87 feet with a radius of 1,123.86 feet and an arc length of 955.38 feet; thence along Unit Curve 12 having a long cord of South 62 degrees 07 minutes 30 seconds West for a distance of 602.17 feet with a radius of 1,787.03 feet and an arc length of 605.06 feet; thence along Unit Curve 11 having a long cord of South 54 degrees 28 minutes 31 seconds West for a distance of 956.96 feet with a radius of 9,624.87 feet and an arc length of 957.36 feet; thence along Unit Curve 10 having a long cord of South 50 degrees 44 minutes 38 seconds West for a distance of 520.47 feet with a radius of 1,356.04 feet and an arc length of 523.72 feet; thence along Unit Curve 9 having a long cord of South 8 degrees 25 minutes 38 seconds East for a distance of 1,216.87 feet with a radius of 806.45 feet and an arc length of 1,378.76 feet; thence along Unit Curve 8 having a long cord of North 84 degrees 55 minutes 40 seconds East for a distance of 582.11 feet with a radius of 893.29 feet and an arc length of 592.94 feet; thence along Unit Curve 7 having a long cord of North 68 degrees 14 minutes 14 seconds East for a distance of 741.03 feet with a radius of 11,714.91 feet and an arc length of 741.15 feet; thence along Unit Curve 6 having a long cord of North 67 degrees 24 minutes 21 seconds East for a distance of 797.65 feet with a radius of 8,625.92 feet and an arc length of 797.94 feet to the intersection of the "VUF; C.L.&F. Well No. 2, 2900' SD VOLUNTARY UNIT" and the West line of the "27.5482 Acre VUC; C.L.&F. Well No. 3"; thence continuing along the boundaries of

said State Lease No. 11288 along the West line of the "27.5482 Acre VUC; C.L.&F. Well No. 3", South 1 degree 20 minutes and 29 seconds East for a distance of 260.48 feet to a point being its Southwest corner having Coordinates of X = 2,143,050.57 and Y = 313,282.23; thence along the South line of the "27.5482 Acre VUC; C.L.&F. Well No. 3" North 88 degrees 39 minutes 31 seconds East for a distance of 1,200.00 feet to a point being its Southeast corner and also being a point on the West line of the "23.2782 Acre VUB; C.L.&F. Well No. 6" having Coordinates of X = 2,144,250.24 and Y = 313,310.32; thence along the West line of the "23.2782 Acre VUB; C.L.&F. Well No. 6" South 1 degree 20 minutes 29 seconds East for a distance of 299.99 feet to a point being its Southwest corner having Coordinates of X = 2,144,257.26 and Y = 313,010.41; thence along the South line of the "27.5482 Acre VUC; C.L.&F. Well No. 3" North 88 degrees 39 minutes 31 seconds East for a distance of 780.00 feet to its Southeast corner having Coordinates of X = 2,145,037.05 and Y = 313,028.67; thence South 1 degrees 20 minutes 29 seconds East for a distance of 1,929.19 feet to a point having Coordinates of X = 2,145,082.21 and Y = 311,100.00; thence West for a distance of 5,882.21 feet to a point having Coordinates of X = 2,139,200.00 and Y = 311,100.00; thence North for a distance of 8,500.00 feet to a point having Coordinates of X = 2,139,200.00 and Y = 319,600.00; thence East for a distance of 5,683.18 feet to the point of beginning, **LESS AND EXCEPT** that portion of State Lease No. 11288 that lies within the above described tract, containing approximately **47 acres**, all as more particularly outlined on a plat on file in the Office of Mineral Resources, Department of Natural Resources, as provided by the applicant. All bearings, distances and coordinates are based on Louisiana Coordinate System of 1927, (North or South Zone), where applicable.

NOTE: The above description of the Tract nominated for lease has been provided and corrected, where required, exclusively by the nomination party. Any mineral lease selected from this Tract and awarded by the Louisiana State Mineral Board shall be without warranty of any kind, either express, implied, or statutory, including, but not limited to, the implied warranties of merchantability and fitness for a particular purpose. Should the mineral lease awarded by the Louisiana State Mineral Board be subsequently modified, cancelled or abrogated due to the existence of conflicting leases, operating agreements, private claims or other future obligations or conditions which may affect all or any portion of the leased Tract, it shall not relieve the Lessee of the obligation to pay any bonus due thereon to the Louisiana State Mineral Board, nor shall the Louisiana State Mineral Board be obligated to refund any consideration paid by the Lessor prior to such modification, cancellation, or abrogation, including, but not limited to, bonuses, rentals and royalties.

NOTE: The State of Louisiana does hereby reserve, and this lease shall be subject to, the imprescriptible right of surface use in the nature of a servitude in favor of the Department of Natural Resources, including its Offices and Commissions, for the sole purpose of implementing, constructing, servicing and maintaining approved coastal zone management

and/or restoration projects. Utilization of any and all rights derived under this lease by the mineral lessee, its agents, successors or assigns, shall not interfere with nor hinder the reasonable surface use by the Department of Natural Resources, its Offices or Commissions, as herein above reserved.

Applicant: SunCoast Land Services, Inc.

Bidder	Cash Payment	Price / Acre	Rental	Oil	Gas	Other

T18S - R15E

T18S - R16E

129

59

60

86

86

WATERWAY

CANAL

CANAL

POB
X=2,144,883.18
Y= 319,600.00

TR 34845
47 ± ACS.
SEPT., 2002

SL 11288

X=2,145,006.62
Y= 314,328.31

X=2,145,037.05
Y= 313,028.67

St Paul Bayou
Gas Field

Bayou

Mile 70

Drill Hole

Drill Hole

Drill Hole

Drill Hole

Well

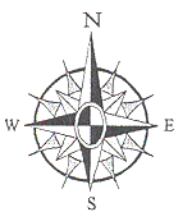

Topography obtained from USC&GS 7.5' Quadrangles "BAYOU
COCODRIE, LA", 1964 Edition, Photorevised 1980, & "HUMPHREYS,
LA", 1964 Edition, Photorevised 1980.

TERREBONNE PARISH, LOUISIANA

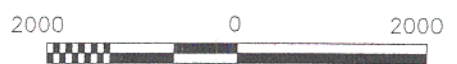

TRACT 34846 - Terrebonne Parish, Louisiana

All of the lands now or formerly constituting the beds and bottoms of all water bodies of every nature and description, and all islands and other lands formed by accretion, where allowed by law, or by reliction, and excepting tax adjudicated lands, belonging to the State of Louisiana and not presently under mineral lease on September 11, 2002, situated in Terrebonne Parish, Louisiana, and more particularly described as follows: Beginning at a point having Coordinates of X = 2,118,747.62 and Y = 291,880.99; thence North 89 degrees 13 minutes 26 seconds East a distance of 15,760.92 feet to a point having Coordinates of X = 2,134,507.09 and Y = 292,094.49; thence South 02 degrees 31 minutes 41 seconds East a distance of 5,642.13 feet; thence North 89 degrees 00 minutes 00 seconds East 200.00 feet; thence South 02 degrees 03 minutes 19 seconds East a distance of 5,600.10 feet to a point having Coordinates of X = 2,135,156.76 and Y = 280,864.84; thence South 89 degrees 00 minutes 00 seconds West a distance of 15,505.40 feet to a point having Coordinates of X = 2,119,653.72 and Y = 280,594.24; thence North 01 degrees 39 minutes 21 seconds West a distance of 6,013.56 feet; thence West 539.62 feet; thence North 02 degrees 05 minutes 32 seconds West a distance of 5,279.22 feet to the point of beginning, containing approximately **466.74 acres**, all as more particularly outlined on a plat on file in the Office of Mineral Resources, Department of Natural Resources, as provided by the applicant. All bearings, distances and coordinates are based on Louisiana Coordinate System of 1927, (North or South Zone), where applicable.

NOTE: The above description of the Tract nominated for lease has been provided and corrected, where required, exclusively by the nomination party. Any mineral lease selected from this Tract and awarded by the Louisiana State Mineral Board shall be without warranty of any kind, either express, implied, or statutory, including, but not limited to, the implied warranties of merchantability and fitness for a particular purpose. Should the mineral lease awarded by the Louisiana State Mineral Board be subsequently modified, cancelled or abrogated due to the existence of conflicting leases, operating agreements, private claims or other future obligations or conditions which may affect all or any portion of the leased Tract, it shall not relieve the Lessee of the obligation to pay any bonus due thereon to the Louisiana State Mineral Board, nor shall the Louisiana State Mineral Board be obligated to refund any consideration paid by the Lessor prior to such modification, cancellation, or abrogation, including, but not limited to, bonuses, rentals and royalties.

NOTE: The State of Louisiana does hereby reserve, and this lease shall be subject to, the imprescriptible right of surface use in the nature of a servitude in favor of the Department of Natural Resources, including its Offices and Commissions, for the sole purpose of implementing, constructing, servicing and maintaining approved coastal zone management and/or restoration projects. Utilization of any and all rights derived under this lease by the mineral lessee, its agents, successors or assigns, shall not interfere with nor hinder the reasonable surface use by the

Department of Natural Resources, its Offices or Commissions, as herein above reserved.

Applicant: Leslie L. Moore

Bidder	Cash Payment	Price / Acre	Rental	Oil	Gas	Other

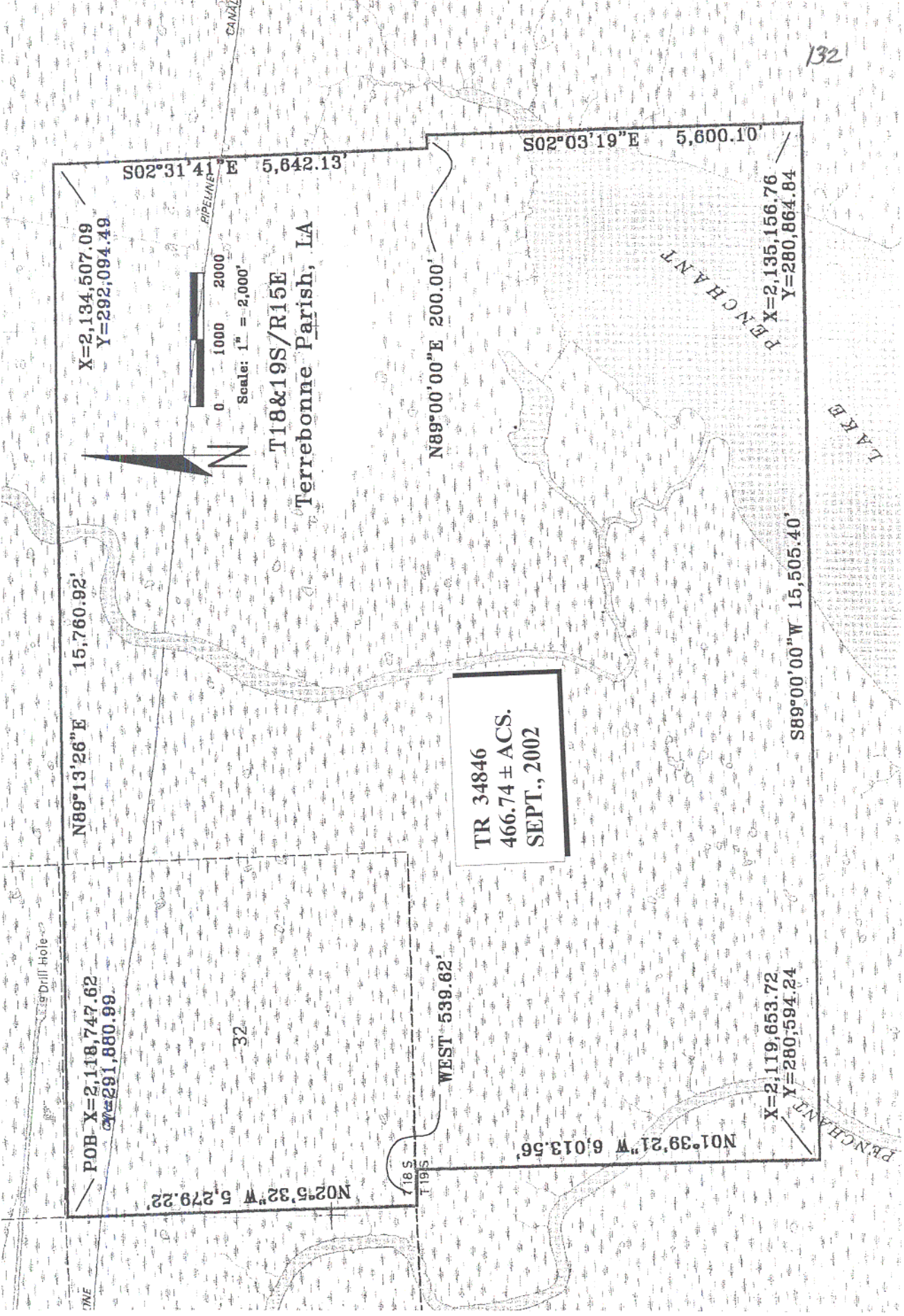

X=2,134,507.09
Y=292,094.49

15,760.92'

N89°13'26"E

POB X=2,118,747.62
Y=291,880.99

N02°5'32"W 5,279.22'

S02°31'41"E 5,642.13'



T18&19S/R15E
Terrebonne Parish, LA

N89°00'00"E 200.00'

TR 34846
466.74 ± ACS.
SEPT, 2002

WEST 539.62'

N01°39'21"W 6,013.56'

S02°03'19"E 5,600.10'

X=2,119,653.72
Y=280,594.24

X=2,135,156.76
Y=280,864.84

S89°00'00"W 15,505.40'

TRACT 34847 - Terrebonne Parish, Louisiana

All of the lands now or formerly constituting the beds and bottoms of all water bodies of every nature and description, and all islands and other lands formed by accretion, where allowed by law, or by reliction, and excepting tax adjudicated lands, belonging to the State of Louisiana and not presently under mineral lease on September 11, 2002, situated in Parish, Louisiana, and more particularly described as follows: Beginning at a point having Coordinates of X = 2,119,653.72 and Y = 280,594.24; thence North 89 degrees 00 minutes 00 seconds East a distance of 15,505.40 feet to a point having Coordinates of X = 2,135,156.76 and Y = 280,864.84; thence South 02 degrees 04 minutes 25 seconds East a distance of 11,308.88 feet to a point having Coordinates of X = 2,135,565.93 and Y = 269,563.36; thence South 89 degrees 07 minutes 50 seconds West a distance of 15,483.37 feet to a point having Coordinates of X = 2,120,084.34 and Y = 269,328.41; thence North 02 degrees 11 minutes 20 seconds West a distance of 11,274.06 feet to the point of beginning, contain approximately **508.63 acres**, all as more particularly outlined on a plat on file in the Office of Mineral Resources, Department of Natural Resources, as provided by the applicant. All bearings, distances and coordinates are based on Louisiana Coordinate System of 1927, (North or South Zone), where applicable.

NOTE: The above description of the Tract nominated for lease has been provided and corrected, where required, exclusively by the nomination party. Any mineral lease selected from this Tract and awarded by the Louisiana State Mineral Board shall be without warranty of any kind, either express, implied, or statutory, including, but not limited to, the implied warranties of merchantability and fitness for a particular purpose. Should the mineral lease awarded by the Louisiana State Mineral Board be subsequently modified, cancelled or abrogated due to the existence of conflicting leases, operating agreements, private claims or other future obligations or conditions which may affect all or any portion of the leased Tract, it shall not relieve the Lessee of the obligation to pay any bonus due thereon to the Louisiana State Mineral Board, nor shall the Louisiana State Mineral Board be obligated to refund any consideration paid by the Lessor prior to such modification, cancellation, or abrogation, including, but not limited to, bonuses, rentals and royalties.

NOTE: The State of Louisiana does hereby reserve, and this lease shall be subject to, the imprescriptible right of surface use in the nature of a servitude in favor of the Department of Natural Resources, including its Offices and Commissions, for the sole purpose of implementing, constructing, servicing and maintaining approved coastal zone management and/or restoration projects. Utilization of any and all rights derived under this lease by the mineral lessee, its agents, successors or assigns, shall not interfere with nor hinder the reasonable surface use by the Department of Natural Resources, its Offices or Commissions, as herein above reserved.

Applicant: Leslie L. Moore

Bidder	Cash Payment	Price / Acre	Rental	Oil	Gas	Other

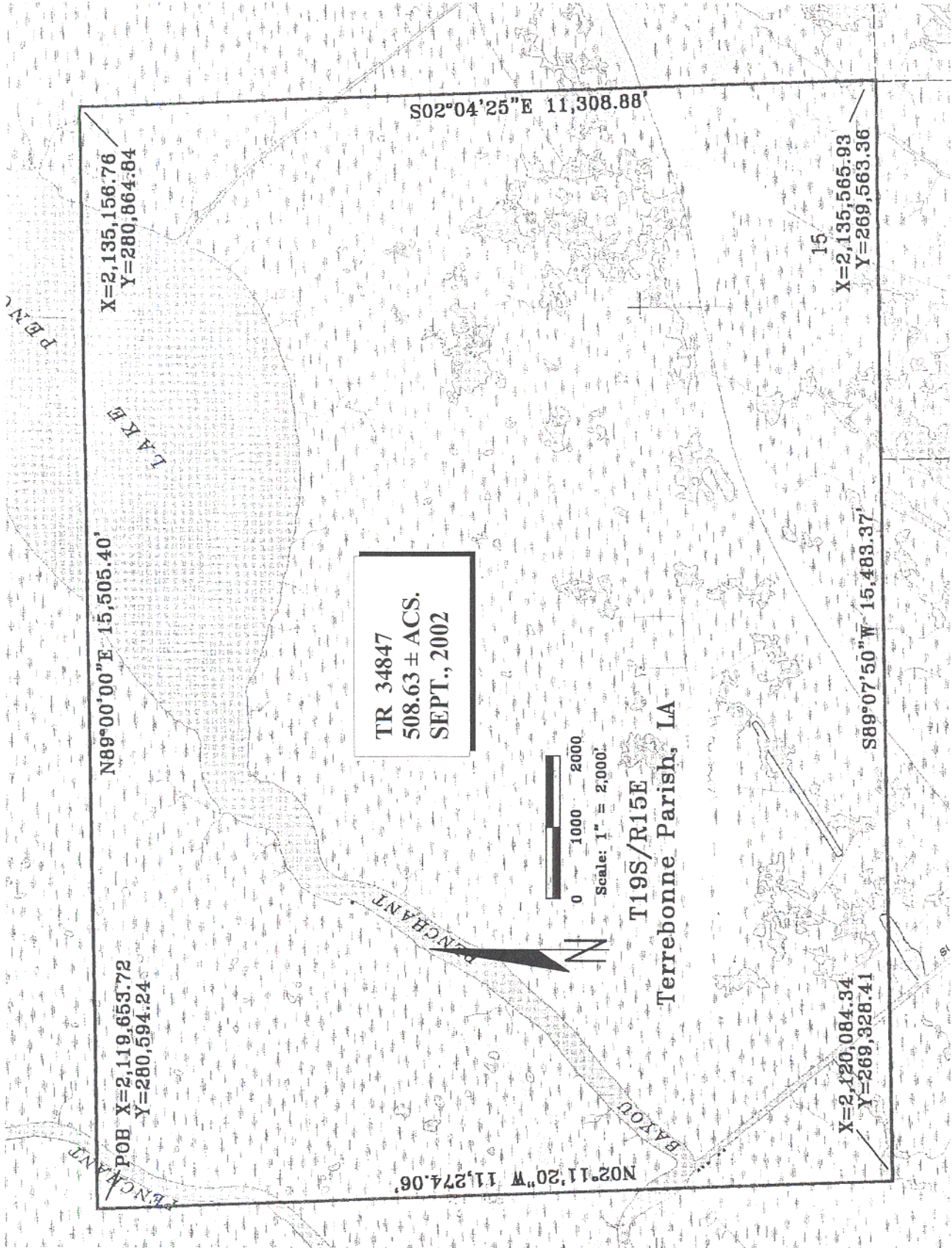

X=2,135,156.76
Y=280,864.84

S02°04'25"E 11,308.88'

N89°00'00"E 15,505.40'

TR 34847
508.63 ± ACS.
SEPT., 2002

0 1000 2000
Scale: 1" = 2,000'

T19S/R15E
Terrebonne Parish, LA

15

X=2,135,565.93
Y=269,563.36

S89°07'50"W 15,483.37'

POB X=2,119,653.72
Y=280,594.24

N02°11'20"W 11,274.06'

X=2,120,084.34
Y=269,328.41

TRACT 34848 - Terrebonne Parish, Louisiana

All of the lands now or formerly constituting the beds and bottoms of all water bodies of every nature and description, and all islands and other lands formed by accretion, where allowed by law, or by reliction, and excepting tax adjudicated lands, belonging to the State of Louisiana and not presently under mineral lease on September 11, 2002, situated in Terrebonne Parish, Louisiana, and more particularly described as follows: Beginning at a point having Coordinates of X = 2,124,981.13 and Y = 269,402.56; thence North 89 degrees 07 minutes 47 seconds East a distance of 10,586.02 feet to a point having Coordinates of X = 2,135,565.93 and Y = 269,563.36; thence in a Southerly direction to the Northeast corner of State Lease No. 13586, as amended; thence along the boundaries of said State Lease No. 13586 the following: South 89 degrees 08 minutes 21 seconds West a distance of 4,896.17 feet and South 00 degrees 52 minutes 14 seconds West a distance of 1,630.79 feet to its Southwest corner and a point on the North line of State Lease No. 12571; thence along the boundaries of said State Lease No. 12571 the following: Westerly, Southerly and Easterly to a point on its South line and the Northwest corner of State Lease No. 13587, as amended; thence along the boundaries of said State Lease No. 13587 the following: South 00 degrees 52 minutes 13 seconds West a distance of 1,319.99 feet, North 89 degrees 08 minutes 22 seconds East a distance of 1,223.85 feet and North 89 degrees 08 minutes 20 seconds East a distance of 3,671.56 feet to its Southeast corner; thence in a Southerly direction to a point having Coordinates of X = 2,135,724.78 and Y = 258,984.55; thence South 88 degrees 15 minutes 40 seconds West a distance of 7,343.18 feet to a point on the East boundary of State Lease No. 3475, as amended, and/or State Lease No. 12105, as amended, having Coordinates of X = 2,128,384.99 and Y = 258,761.72; thence along the boundaries of said State Lease Nos. 3475 and 12105 the following: along an arc to the left beginning at X = 2,128,384.99 and Y = 258,761.72 with a center at X = 2,127,385.22 and Y = 258,783.55 and ending at X = 2,128,027.38 and Y = 259,550.12, along and arc to the left beginning at X = 2,128,027.38 and Y = 259,550.12 with a center at X = 2,126,582.52 and Y = 257,825.34 and ending at X = 2,127,518.51 and Y = 259,871.41 and West a distance of 1,142.43 feet to a point on the North line of said State Lease No. 12105 and the Southeast corner of A0136 having Coordinates of X = 2,126,376.08 and Y = 259,871.41; thence in a Northeasterly direction along the East line of said A0136 to its Northeast corner having Coordinates of X = 2,126,506.53 and Y = 260,068.48; thence along an arc to the left beginning at X = 2,126,506.53 and Y = 260,068.48 with a center at X = 2,126,631.40 and Y = 258,322.94 and ending at X = 2,125,816.08 and Y = 259,871.41, being the Southwest corner of said A0136 and a point on the North line of said State Lease No. 12105; thence along a curve to the left beginning at X = 2,125,816.08 and Y = 259,871.41 with a center at X = 2,126,631.40 and Y = 258,322.94 and ending at X = 2,125,104.16 and Y = 259,177.35; thence North 00 degrees 41 minutes 22 seconds West a distance of 10,225.95 feet to the point of beginning, containing approximately **46.74 acres**, all as more particularly outlined on a plat on file in the Office of Mineral Resources, Department of Natural Resources, as provided by the applicant. All bearings, distances and

coordinates are based on Louisiana Coordinate System of 1927, (North or South Zone), where applicable.

NOTE: The above description of the Tract nominated for lease has been provided and corrected, where required, exclusively by the nomination party. Any mineral lease selected from this Tract and awarded by the Louisiana State Mineral Board shall be without warranty of any kind, either express, implied, or statutory, including, but not limited to, the implied warranties of merchantability and fitness for a particular purpose. Should the mineral lease awarded by the Louisiana State Mineral Board be subsequently modified, cancelled or abrogated due to the existence of conflicting leases, operating agreements, private claims or other future obligations or conditions which may affect all or any portion of the leased Tract, it shall not relieve the Lessee of the obligation to pay any bonus due thereon to the Louisiana State Mineral Board, nor shall the Louisiana State Mineral Board be obligated to refund any consideration paid by the Lessor prior to such modification, cancellation, or abrogation, including, but not limited to, bonuses, rentals and royalties.

NOTE: The State of Louisiana does hereby reserve, and this lease shall be subject to, the imprescriptible right of surface use in the nature of a servitude in favor of the Department of Natural Resources, including its Offices and Commissions, for the sole purpose of implementing, constructing, servicing and maintaining approved coastal zone management and/or restoration projects. Utilization of any and all rights derived under this lease by the mineral lessee, its agents, successors or assigns, shall not interfere with nor hinder the reasonable surface use by the Department of Natural Resources, its Offices or Commissions, as herein above reserved.

Applicant: Leslie L. Moore

Bidder	Cash Payment	Price / Acre	Rental	Oil	Gas	Other

T19S/R15E
Terrebonne Parish, LA



Scale: 1" = 2,000'

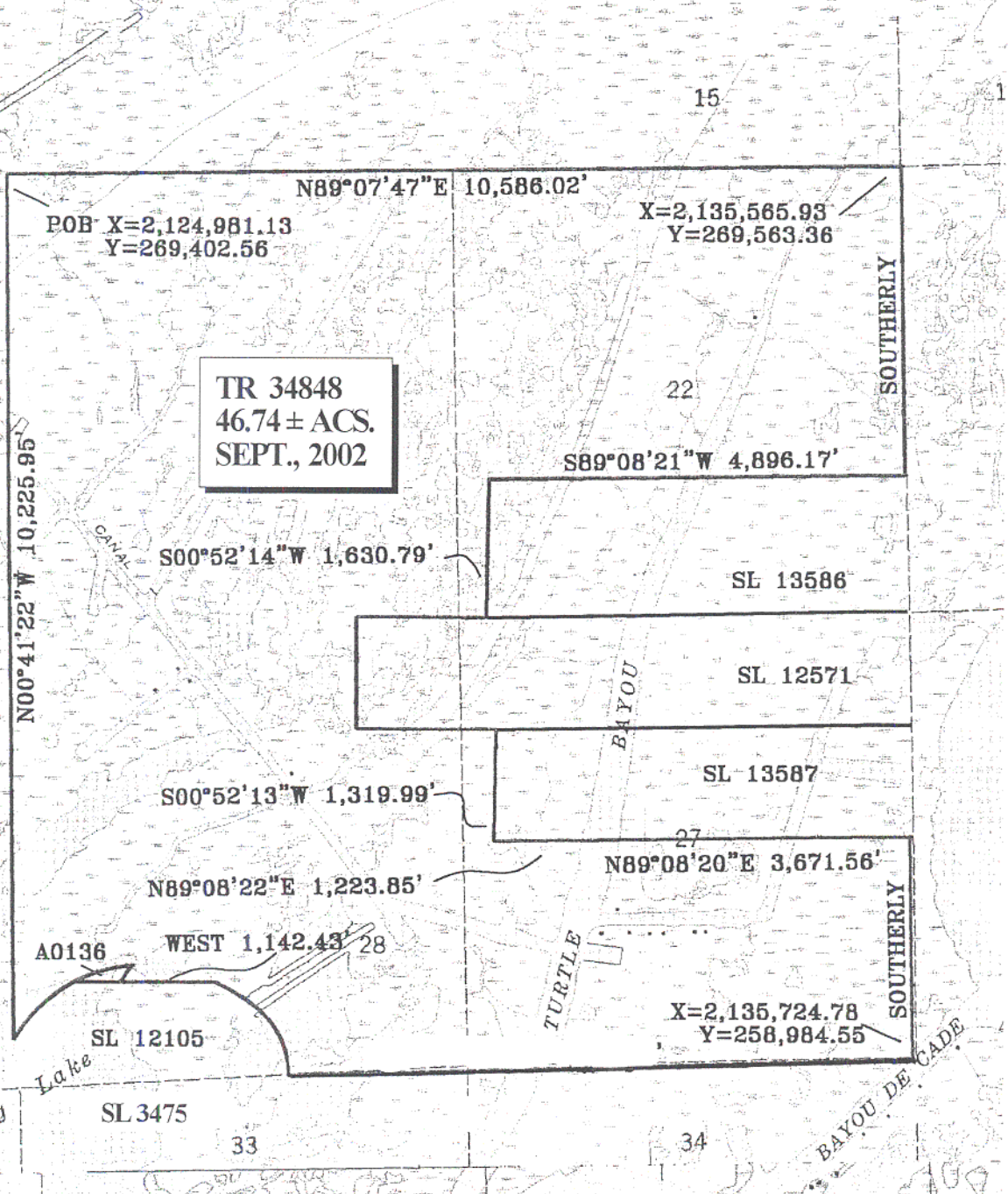

TRACT 34849 - Terrebonne Parish, Louisiana

All of the lands now or formerly constituting the beds and bottoms of all water bodies of every nature and description, and all islands and other lands formed by accretion, where allowed by law, or by reliction, and excepting tax adjudicated lands, belonging to the State of Louisiana and not presently under mineral lease on September 11, 2002, situated in Terrebonne Parish, Louisiana, and more particularly described as follows: Beginning at a point having Coordinates of X = 2,135,468.59 and Y = 272,251.91; thence North 89 degrees 14 minutes 53 seconds East a distance of 9,932.27 feet to a point having Coordinates of X = 2,145,400.00 and Y = 272,382.24; thence South a distance of 5,290.84 feet to the Northeast corner of State Lease No. 16000 having Coordinates of X = 2,145,400.00 and Y = 267,091.40; thence along the boundaries of said State Lease No. 16000 as follows: West a distance of 5,280.00 feet, South a distance of 2,640.00 feet and East a distance of 5,280.00 feet to its Southeast corner having Coordinates of X = 2,145,400.00 and Y = 264,451.40; thence South a distance of 4,866.31 feet to a point having Coordinates of X = 2,145,400.00 and Y = 259,585.09; thence North 89 degrees 18 minutes 02 seconds West approximately 5,757 feet to the Southeast corner of State Lease No. 12683, as amended; thence North 27 degrees 26 minutes 11 seconds West a distance of 1,588.28 feet along the East boundary of said State Lease No. 12683 to its Northeast corner having Coordinates of X = 2,140,375.00 and Y = 261,065.00; thence along the Northern and Northwest boundaries of said State Lease No. 12683 the following courses: Northwesterly, Westerly, Southwesterly, Southerly and Southwesterly to its most West Northwest corner having Coordinates of X = 2,138,045.42 and Y = 260,115.90; thence along the West and South boundaries of said State Lease No. 12683 the following courses: Southeasterly and Northeasterly to a point on the South boundary of said State Lease No. 12683 having Coordinates of X = 2,139,019.99 and Y = 259,538.92; thence South a distance of 2,941.70 feet to a point having Coordinates of X = 2,139,019.99 and Y = 256,597.21; thence South 89 degrees 23 minutes 14 seconds West a distance of 3,206.05 feet to a point having Coordinates of X = 2,135,814.13 and Y = 256,562.92; thence North 02 degrees 06 minutes 47 seconds West a distance of 2,423.28 feet to a point having Coordinates of X = 2,135,724.78 and Y = 258,984.55; thence Northerly to the Southeast corner of State Lease No. 13587, as amended; thence continue Northerly along the East line of said State Lease No. 13587 to its Northeast corner and the Southeast corner of State Lease No. 12571; thence continue Northerly along the East line of said State Lease No. 12571 to its Northeast corner and the Southeast corner of State Lease No. 13586, as amended; thence continue Northerly along the East line of said State Lease No. 13586 to its Northeast corner; thence Northerly to a point having Coordinates of X = 2,135,565.93 and Y = 269,563.36; thence North 02 degrees 04 minutes 25 seconds West a distance of 2,690.31 to the point of beginning, **LESS AND EXCEPT**, if any, that portion of State Lease No. 12683, as amended, that may lie within the above described tract, containing approximately **1,212.61 acres**, all as more particularly outlined on a plat on file in the Office of Mineral Resources, Department of Natural Resources, as provided by the applicant. All bearings, distances and

coordinates are based on Louisiana Coordinate System of 1927, (North or South Zone), where applicable.

NOTE: The above description of the Tract nominated for lease has been provided and corrected, where required, exclusively by the nomination party. Any mineral lease selected from this Tract and awarded by the Louisiana State Mineral Board shall be without warranty of any kind, either express, implied, or statutory, including, but not limited to, the implied warranties of merchantability and fitness for a particular purpose. Should the mineral lease awarded by the Louisiana State Mineral Board be subsequently modified, cancelled or abrogated due to the existence of conflicting leases, operating agreements, private claims or other future obligations or conditions which may affect all or any portion of the leased Tract, it shall not relieve the Lessee of the obligation to pay any bonus due thereon to the Louisiana State Mineral Board, nor shall the Louisiana State Mineral Board be obligated to refund any consideration paid by the Lessor prior to such modification, cancellation, or abrogation, including, but not limited to, bonuses, rentals and royalties.

NOTE: The State of Louisiana does hereby reserve, and this lease shall be subject to, the imprescriptible right of surface use in the nature of a servitude in favor of the Department of Natural Resources, including its Offices and Commissions, for the sole purpose of implementing, constructing, servicing and maintaining approved coastal zone management and/or restoration projects. Utilization of any and all rights derived under this lease by the mineral lessee, its agents, successors or assigns, shall not interfere with nor hinder the reasonable surface use by the Department of Natural Resources, its Offices or Commissions, as herein above reserved.

Applicant: Leslie L. Moore

Bidder	Cash Payment	Price / Acre	Rental	Oil	Gas	Other

T19S/R15E
Terrebonne Parish, LA

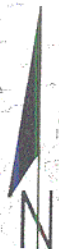

Scale: 1" = 2,000'

1342

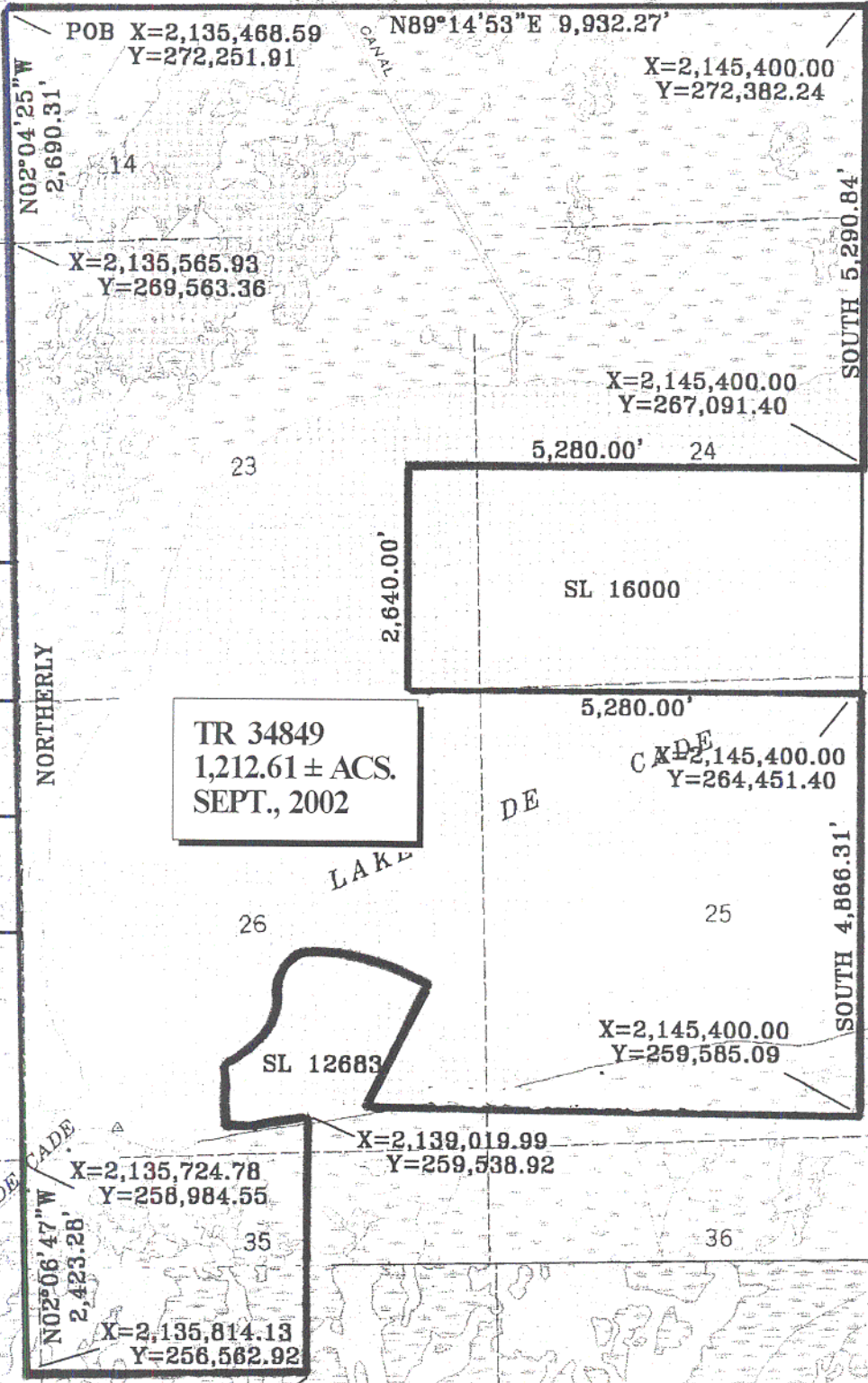

POB X=2,135,468.59
Y=272,251.91

N89°14'53"E 9,932.27'

X=2,145,400.00
Y=272,382.24

N02°04'25"W
2,690.31'

X=2,135,565.93
Y=269,563.36

X=2,145,400.00
Y=267,091.40

5,280.00'

SL 16000

TR 34849
1,212.61 ± ACS.
SEPT., 2002

X=2,145,400.00
Y=264,451.40

NORTHERLY

2,640.00'

SOUTH 5,290.84'

SL 13586

SL 12571

SL 13587

LAKE

5,280.00'

SOUTH 4,866.31'

26

25



SL 12683

X=2,145,400.00
Y=259,585.09

N02°06'47"W
2,423.28'

X=2,135,724.78
Y=258,984.55

X=2,139,019.99
Y=259,538.92

X=2,135,814.13
Y=256,562.92

X=2,139,019.99
Y=256,597.21

BAYOU DE LA CADE

PIPELINE

15

14

13

13

23

24

24

7

26

4

35

36

36

38

TRACT 34850 - Terrebonne Parish, Louisiana

All of the lands now or formerly constituting the beds and bottoms of all water bodies of every nature and description, and all islands and other lands formed by accretion, where allowed by law, or by reliction, and excepting tax adjudicated lands, belonging to the State of Louisiana and not presently under mineral lease on September 11, 2002, situated in Terrebonne Parish, Louisiana, and more particularly described as follows: Beginning at a point having Coordinates of X = 2,145,400.00 and Y = 272,382.24; thence South 89 degrees 41 minutes 29 seconds East a distance of 12,100.17 feet to a point having Coordinates of X = 2,157,499.99 and Y = 272,317.07; thence South a distance of 5,397.07 feet to a point having Coordinates of X = 2,157,499.99 and Y = 266,920.00; thence West to the Northeast corner of State Lease No. 17174 having Coordinates of X = 2,156,880.00 and Y = 266,920.00; thence along the boundaries of said State Lease No. 17174 the following: West a distance of 5,280.00 feet and South a distance of 5,300.00 feet to its Southwest corner and the Northwest corner of State Lease No. 17175; thence along the boundaries of said State Lease No. 17175 the following: South a distance of 1,400.00 feet and East a distance of 5,280.00 feet to its Southeast corner having Coordinates of X = 2,156,880.00 and Y = 260,220.00; thence East to a point having Coordinates of X = 2,157,499.99 and Y = 260,220.00; thence South a distance of 3,622.79 feet to a point having Coordinates of X = 2,157,499.99 and Y = 256,597.21; thence West a distance 18,480.00 feet to a point having Coordinates of X = 2,139,019.99 and Y = 256,597.21; thence North approximately 2,941 feet to a point on the South line of State Lease No. 12683, as amended; thence along the boundaries of said State Lease No. 12683 the following courses: Easterly and Northeasterly to its Southeast corner; thence South 89 degrees 18 minutes 02 seconds East approximately 5,757 feet to a point having Coordinates of X = 2,145,400.00 and Y = 259,585.09; thence North a distance of 4,866.31 feet to the Southeast corner of State Lease No. 16000 having Coordinates of X = 2,145,400.00 and Y = 264,451.40; thence continue along the East line of said State Lease No. 16000 to its Northeast corner having Coordinates of X = 2,145,400.00 and Y = 267,091.40; thence continue North a distance of 5,290.84 feet to the point of beginning, **LESS AND EXCEPT**, if any, that portion of State Lease No. 12683, as amended, that may lie within the above described tract, containing approximately **2,115.74 acres**, all as more particularly outlined on a plat on file in the Office of Mineral Resources, Department of Natural Resources, as provided by the applicant. All bearings, distances and coordinates are based on Louisiana Coordinate System of 1927, (North or South Zone), where applicable.

NOTE: The above description of the Tract nominated for lease has been provided and corrected, where required, exclusively by the nomination party. Any mineral lease selected from this Tract and awarded by the Louisiana State Mineral Board shall be without warranty of any kind, either express, implied, or statutory, including, but not limited to, the implied warranties of merchantability and fitness for a particular purpose. Should the mineral lease awarded by the Louisiana State Mineral Board be subsequently modified, cancelled or abrogated due to the

existence of conflicting leases, operating agreements, private claims or other future obligations or conditions which may affect all or any portion of the leased Tract, it shall not relieve the Lessee of the obligation to pay any bonus due thereon to the Louisiana State Mineral Board, not shall the Louisiana State Mineral Board be obligated to refund any consideration paid by the Lessor prior to such modification, cancellation, or abrogation, including, but not limited to, bonuses, rentals and royalties.

NOTE: The State of Louisiana does hereby reserve, and this lease shall be subject to, the imprescriptible right of surface use in the nature of a servitude in favor of the Department of Natural Resources, including its Offices and Commissions, for the sole purpose of implementing, constructing, servicing and maintaining approved coastal zone management and/or restoration projects. Utilization of any and all rights derived under this lease by the mineral lessee, its agents, successors or assigns, shall not interfere with nor hinder the reasonable surface use by the Department of Natural Resources, its Offices or Commissions, as herein above reserved.

Applicant: Leslie L. Moore

Bidder	Cash Payment	Price / Acre	Rental	Oil	Gas	Other

T19S/R15&16E
Terrebonne Parish, LA

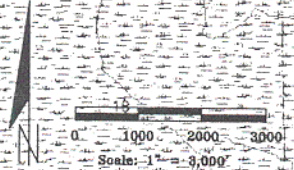

TR 34850
2,115.74 ± ACS.
SEPT., 2002

POB X=2,145,400.00 S89°41'29"E 12,100.17'
 Y=272,382.24

X=2,157,499.99
 Y=272,317.07

X=2,157,499.99
 Y=266,920.00

X=2,145,400.00
 Y=287,091.40

X=2,156,880.00
 Y=266,920.00

X=2,145,400.00
 Y=284,451.40

X=2,156,880.00
 Y=260,220.00

X=2,139,019.99
 Y=259,538.92

X=2,157,499.99
 Y=260,220.00

X=2,139,019.99
 Y=256,597.21

X=2,157,499.99
 Y=256,597.21

NORTH 5,290.84'

SOUTH 5,397.07'

2,640.00'

NORTH 4,966.31'

5,300.00'

1,400.00'

5,280.00'

5,280.00'

WEST 18,480.00'

NORTH 5,622.79'

SL 16000

SL 17174

SL 12883

SL 17175

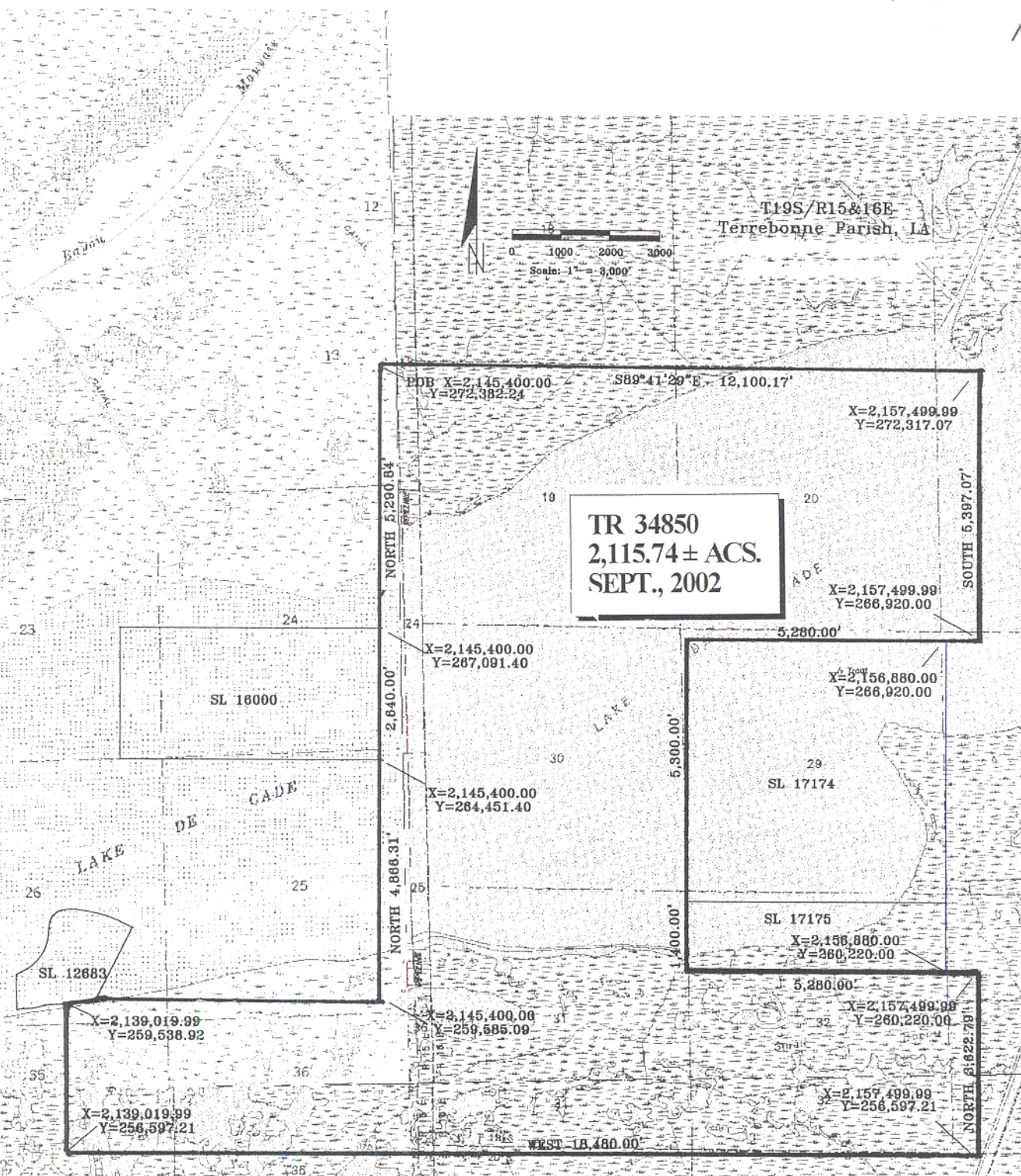

TRACT 34851 - Portion of Block 48, Ship Shoal Area, Terrebonne Parish, Louisiana

All of the lands now or formerly constituting the beds and bottoms of all water bodies of every nature and description, and all islands and other lands formed by accretion, where allowed by law, or by reliction, and excepting tax adjudicated lands, belonging to the State of Louisiana and not presently under mineral lease on September 11, 2002, situated in Terrebonne Parish, Louisiana, and more particularly described as follows: Beginning at the Northeast corner of Block 48, Ship Shoal Area, having Coordinates of X = 2,124,800.00 and Y = 141,553.53; thence South 1,798.31 feet along the East line of said Block 48 to a point having Coordinates of X = 2,124,800.00 and Y = 139,755.22; thence Northwesterly on a straight line to a point having Coordinates of X = 2,122,523 and Y = 140,238; thence Northwesterly on a straight line to a point on the North line of said Block 48 having Coordinates of X = 2,119,718.86 and Y = 141,553.53; thence East 5,081.14 feet along the North line of said Block 48 to the point of beginning, containing approximately **98 acres**, all as more particularly outlined on a plat on file in the Office of Mineral Resources, Department of Natural Resources, as provided by the applicant. All bearings, distances and coordinates are based on Louisiana Coordinate System of 1927, (North or South Zone), where applicable.

NOTE: The above description of the Tract nominated for lease has been provided and corrected, where required, exclusively by the nomination party. Any mineral lease selected from this Tract and awarded by the Louisiana State Mineral Board shall be without warranty of any kind, either express, implied, or statutory, including, but not limited to, the implied warranties of merchantability and fitness for a particular purpose. Should the mineral lease awarded by the Louisiana State Mineral Board be subsequently modified, cancelled or abrogated due to the existence of conflicting leases, operating agreements, private claims or other future obligations or conditions which may affect all or any portion of the leased Tract, it shall not relieve the Lessee of the obligation to pay any bonus due thereon to the Louisiana State Mineral Board, nor shall the Louisiana State Mineral Board be obligated to refund any consideration paid by the Lessor prior to such modification, cancellation, or abrogation, including, but not limited to, bonuses, rentals and royalties.

NOTE: The Department of Wildlife and Fisheries has designated certain areas in the coastal waters of the State of Louisiana as Oyster Seed Bed Areas. The exact location of those Seed Bed Areas must be obtained from the Department of Wildlife and Fisheries and any work done under a mineral lease from the State of Louisiana may necessarily be conducted in conformity with the rules and regulations promulgated by the said Department of Wildlife and Fisheries for Oyster Seed Bed Areas.

NOTE: It appears, according to our records, that a portion of this Tract is located within the restrictive safety fairway area as set out by the Corps of Engineers, U.S. Army and/or the restrictive anchorage area as set out by the U.S. Coast Guard.

NOTE: This Tract may be located within a Wildlife Management Area, Refuge, Game Preserve or other area under the management and jurisdiction of the Department of Wildlife and Fisheries. As such, any specific rules and regulations promulgated by said Department for the respective Wildlife Management Area, Refuges, Game Preserves or similar areas, as well as the following, may be, but are not necessarily, applicable to lease operations on this Tract:

1. No activities will be allowed without written authorization from the Louisiana Department of Wildlife and Fisheries.
2. Projects will be evaluated on a case by case basis. Modifications to projects may be required including, but not limited to, access routes, spoil placement, well sites, flow lines and other appurtenant structures.
3. Mitigation will be required to offset avoidable wetland impacts.
4. Removal of all structures, facilities, and equipment will be required within 120 days of abandonment unless otherwise agreed to be the Department of Wildlife and Fisheries.
5. Prior to submitting applications for wetland permits to Federal and State permitting agencies the lease holder shall coordinate project details with the Louisiana Department of Wildlife and Fisheries, Fur and Refuge Division. Contact person for the Department will be Mike Windham at (504) 568-5886.

NOTE: The State of Louisiana does hereby reserve, and this lease shall be subject to, the imprescriptible right of surface use in the nature of a servitude in favor of the Department of Natural Resources, including its Offices and Commissions, for the sole purpose of implementing, constructing, servicing and maintaining approved coastal zone management and/or restoration projects. Utilization of any and all rights derived under this lease by the mineral lessee, its agents, successors or assigns, shall not interfere with nor hinder the reasonable surface use by the Department of Natural Resources, its Offices or Commissions, as herein above reserved.

Applicant: Woodland Petroleum Corporation

Bidder	Cash Payment	Price / Acre	Rental	Oil	Gas	Other

BIK. 39

BIK. 40

SL 17104

P. O. B.
X= 2,124,800.00
Y= 141,553.53

TR 34851
98 ± ACS.
SEPT., 2002

BIK. 48

SHIP SHOAL AREA
GULF OF MEXICO

NAD 27
LAMBERT LA. SOUTH ZONE

SL 17105

BIK. 47

145

Terrebonne Parish, Louisiana



TRACT 34852 - Portion of Block 44, Ship Shoal Area, Terrebonne Parish, Louisiana

All of the lands now or formerly constituting the beds and bottoms of all water bodies of every nature and description, and all islands and other lands formed by accretion, where allowed by law, or by reliction, and excepting tax adjudicated lands, belonging to the State of Louisiana and not presently under mineral lease on September 11, 2002, situated in Terrebonne Parish, Louisiana, and more particularly described as follows: Beginning at the Southeast corner of Block 44, Ship Shoal Area having Coordinates of X = 2,171,600.00 and Y = 135,733.00; thence West 2,110.00 feet along the South line of said Block 44, Ship Shoal Area to a point having Coordinates of X = 2,169,490.00 and Y = 135,733.00; thence North 6,759.96 feet to a point having Coordinates of X = 2,169,490.00 and Y = 142,492.96; thence North 88 degrees 03 minutes 11 seconds East 2,111.22 feet to a point on the East line of said Block 44, Ship Shoal Area having Coordinates of X = 2,171,600.00 and Y = 142,564.69; thence South 6,831.69 feet along the East line of said Block 44, Ship Shoal Area, to the point of beginning, **LESS AND EXCEPT**, if any, that portion of Isles Dernieres Barrier Islands Refuge that may lie within the above described tract, containing approximately **308 acres**, all as more particularly outlined on a plat on file in the Office of Mineral Resources, Department of Natural Resources, as provided by the applicant. All bearings, distances and coordinates are based on Louisiana Coordinate System of 1927, (North or South Zone), where applicable.

NOTE: The above description of the Tract nominated for lease has been provided and corrected, where required, exclusively by the nomination party. Any mineral lease selected from this Tract and awarded by the Louisiana State Mineral Board shall be without warranty of any kind, either express, implied, or statutory, including, but not limited to, the implied warranties of merchantability and fitness for a particular purpose. Should the mineral lease awarded by the Louisiana State Mineral Board be subsequently modified, cancelled or abrogated due to the existence of conflicting leases, operating agreements, private claims or other future obligations or conditions which may affect all or any portion of the leased Tract, it shall not relieve the Lessee of the obligation to pay any bonus due thereon to the Louisiana State Mineral Board, nor shall the Louisiana State Mineral Board be obligated to refund any consideration paid by the Lessor prior to such modification, cancellation, or abrogation, including, but not limited to, bonuses, rentals and royalties.

NOTE: This Tract may be located within a Wildlife Management Area, Refuge, Game Preserve or other area under the management and jurisdiction of the Department of Wildlife and Fisheries. As such, any specific rules and regulations promulgated by said Department for the respective Wildlife Management Area, Refuges, Game Preserves or similar areas, as well as the following, may be, but are not necessarily, applicable to lease operations on this Tract:

1. No activities will be allowed without written authorization from the Louisiana Department of Wildlife and Fisheries.

2. Projects will be evaluated on a case by case basis. Modifications to projects may be required including, but not limited to, access routes, spoil placement, well sites, flow lines and other appurtenant structures.
3. Mitigation will be required to offset avoidable wetland impacts.
4. Removal of all structures, facilities, and equipment will be required within 120 days of abandonment unless otherwise agreed to be the Department of Wildlife and Fisheries.
5. Prior to submitting applications for wetland permits to Federal and State permitting agencies the lease holder shall coordinate project details with the Louisiana Department of Wildlife and Fisheries, Fur and Refuge Division. Contact person for the Department will be Mike Windham at (504) 568-5886.

NOTE: The Department of Wildlife and Fisheries has designated certain areas in the coastal waters of the State of Louisiana as Oyster Seed Bed Areas. The exact location of those Seed Bed Areas must be obtained from the Department of Wildlife and Fisheries and any work done under a mineral lease from the State of Louisiana may necessarily be conducted in conformity with the rules and regulations promulgated by the said Department of Wildlife and Fisheries for Oyster Seed Bed Areas.

NOTE: The State of Louisiana does hereby reserve, and this lease shall be subject to, the imprescriptible right of surface use in the nature of a servitude in favor of the Department of Natural Resources, including its Offices and Commissions, for the sole purpose of implementing, constructing, servicing and maintaining approved coastal zone management and/or restoration projects. Utilization of any and all rights derived under this lease by the mineral lessee, its agents, successors or assigns, shall not interfere with nor hinder the reasonable surface use by the Department of Natural Resources, its Offices or Commissions, as herein above reserved.

Applicant: Cypress Energy Corporation

Bidder	Cash Payment	Price / Acre	Rental	Oil	Gas	Other

R17E
R16E

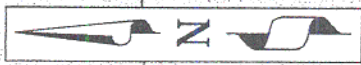

SHIP SHOAL AREA

TR 34852
308 ± ACS.
SEPT., 2002

△ Whiskey

Block 43

D E R N I E R E S

Scamp Δ

(SHORELINE FROM THE 1975 DEGREE)

S.L. 17189

S.L. 16558

148

P.O.B.
X= 2,171,600.00'
Y= 135,733.00'

S.L. 17190



Block 67

△ Bogie

CATTLEWOOD

T23S
T24S

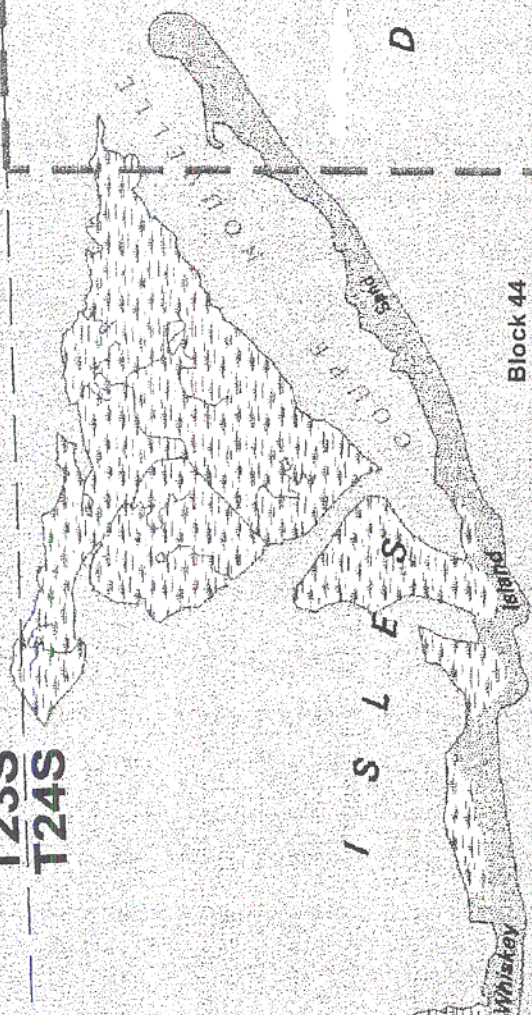

Block 44

Block 45

S.L. 16557

S.L. 17188

S.L. 17187

TERREBONNE PARISH

Gap

TRACT 34853 - Portion of Block 43, Ship Shoal Area, Terrebonne Parish, Louisiana

All of the lands now or formerly constituting the beds and bottoms of all water bodies of every nature and description, and all islands and other lands formed by accretion, where allowed by law, or by reliction, and excepting tax adjudicated lands, belonging to the State of Louisiana and not presently under mineral lease on September 11, 2002, situated in Terrebonne Parish, Louisiana, and more particularly described as follows: Beginning at a point having Coordinates of X = 2,175,893.98 and Y = 142,710.65; thence South 7,095.27 feet to a point on the coastline as established by the 1975 Court Decree having Coordinates of X = 2,175,894 and Y = 135,615; thence Westerly in a straight line along said coastline to a point, said point also being the Northeast corner of State Lease No. 17190 having Coordinates of X = 2,172,872 and Y = 135,556; thence Westerly in a straight line along said coastline, said line also being the North line of said State Lease No. 17190 to a point on the West line of said Block 43, said point also being the Northwest corner of said State Lease No. 17190 having Coordinates of X = 2,171,600.00 and Y = 135,530.82; thence North 7,033.87 feet along the said West line of Block 43 to point with Coordinates of X = 2,171,600.00 and Y = 142,564.69; thence North 88 degrees 03 minutes 11 seconds East 4,296.46 feet to the point of beginning, containing approximately **696.39 acres**, all as more particularly outlined on a plat on file in the Office of Mineral Resources, Department of Natural Resources, as provided by the applicant. All bearings, distances and coordinates are based on Louisiana Coordinate System of 1927, (North or South Zone), where applicable.

NOTE: The above description of the Tract nominated for lease has been provided and corrected, where required, exclusively by the nomination party. Any mineral lease selected from this Tract and awarded by the Louisiana State Mineral Board shall be without warranty of any kind, either express, implied, or statutory, including, but not limited to, the implied warranties of merchantability and fitness for a particular purpose. Should the mineral lease awarded by the Louisiana State Mineral Board be subsequently modified, cancelled or abrogated due to the existence of conflicting leases, operating agreements, private claims or other future obligations or conditions which may affect all or any portion of the leased Tract, it shall not relieve the Lessee of the obligation to pay any bonus due thereon to the Louisiana State Mineral Board, nor shall the Louisiana State Mineral Board be obligated to refund any consideration paid by the Lessor prior to such modification, cancellation, or abrogation, including, but not limited to, bonuses, rentals and royalties.

NOTE: The Department of Wildlife and Fisheries has designated certain areas in the coastal waters of the State of Louisiana as Oyster Seed Bed Areas. The exact location of those Seed Bed Areas must be obtained from the Department of Wildlife and Fisheries and any work done under a mineral lease from the State of Louisiana may necessarily be conducted in conformity with the rules and regulations promulgated by the said Department of Wildlife and Fisheries for Oyster Seed Bed Areas.

NOTE: The State of Louisiana does hereby reserve, and this lease shall be subject to, the imprescriptible right of surface use in the nature of a servitude in favor of the Department of Natural Resources, including its Offices and Commissions, for the sole purpose of implementing, constructing, servicing and maintaining approved coastal zone management and/or restoration projects. Utilization of any and all rights derived under this lease by the mineral lessee, its agents, successors or assigns, shall not interfere with nor hinder the reasonable surface use by the Department of Natural Resources, its Offices or Commissions, as herein above reserved.

Applicant: Cypress Energy Corporation

Bidder	Cash Payment	Price / Acre	Rental	Oil	Gas	Other

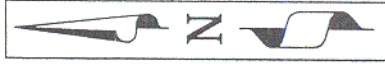

P.O.B.
 X= 2,175,893.98'
 Y= 142,710.65'

R17E
 R16E

SHIP SHOAL AREA

TR 34853
 696.39 ± ACS.
 SEPT., 2002

△ Whiskey

Block 43

D E R R I E R E S
 P A S S

Scamp △

(SHORELINE FROM THE 1975 DECREE)

S.L. 17189

S.L. 16558 ¹⁵¹



Block 67

△ Bogue
 CAILLOU BOCA

T23S
 T24S

NOVELLE
 COUPE
 L E S
 Island

S.L. 17190

Block 45

S.L. 16557

TERREBONNE PARISH
 S.L. 17187

TRACT 34854 - Portion of Block 43, Ship Shoal Area, Terrebonne Parish, Louisiana

All of the lands now or formerly constituting the beds and bottoms of all water bodies of every nature and description, and all islands and other lands formed by accretion, where allowed by law, or by reliction, and excepting tax adjudicated lands, belonging to the State of Louisiana and not presently under mineral lease on September 11, 2002, situated in Terrebonne Parish, Louisiana, and more particularly described as follows: Beginning at a point having Coordinates of X = 2,175,893.98 and Y = 142,710.65; thence North 88 degrees 03 minutes 11 seconds East 4,258.48 feet to a point having Coordinates of X = 2,180,150.00 and Y = 142,855.31; thence South 7,231.91 feet to a point on the coastline as established by the 1975 Court Decree having Coordinates of X = 2,180,150 and Y = 135,623; thence Northwesterly in a straight line along said coastline to a point having Coordinates of X = 2,179,937 and Y = 135,695; thence Westerly in a straight line along said coastline to a point having Coordinates of X = 2,175,894 and Y = 135,615; thence North 7,095.27 feet to the point of beginning, containing approximately **696.399 acres**, all as more particularly outlined on a plat on file in the Office of Mineral Resources, Department of Natural Resources, as provided by the applicant. All bearings, distances and coordinates are based on Louisiana Coordinate System of 1927, (North or South Zone), where applicable.

NOTE: The above description of the Tract nominated for lease has been provided and corrected, where required, exclusively by the nomination party. Any mineral lease selected from this Tract and awarded by the Louisiana State Mineral Board shall be without warranty of any kind, either express, implied, or statutory, including, but not limited to, the implied warranties of merchantability and fitness for a particular purpose. Should the mineral lease awarded by the Louisiana State Mineral Board be subsequently modified, cancelled or abrogated due to the existence of conflicting leases, operating agreements, private claims or other future obligations or conditions which may affect all or any portion of the leased Tract, it shall not relieve the Lessee of the obligation to pay any bonus due thereon to the Louisiana State Mineral Board, nor shall the Louisiana State Mineral Board be obligated to refund any consideration paid by the Lessor prior to such modification, cancellation, or abrogation, including, but not limited to, bonuses, rentals and royalties.

NOTE: The Department of Wildlife and Fisheries has designated certain areas in the coastal waters of the State of Louisiana as Oyster Seed Bed Areas. The exact location of those Seed Bed Areas must be obtained from the Department of Wildlife and Fisheries and any work done under a mineral lease from the State of Louisiana may necessarily be conducted in conformity with the rules and regulations promulgated by the said Department of Wildlife and Fisheries for Oyster Seed Bed Areas.

NOTE: The State of Louisiana does hereby reserve, and this lease shall be subject to, the imprescriptible right of surface use in the nature of a servitude in favor of the Department of Natural Resources, including its

Offices and Commissions, for the sole purpose of implementing, constructing, servicing and maintaining approved coastal zone management and/or restoration projects. Utilization of any and all rights derived under this lease by the mineral lessee, its agents, successors or assigns, shall not interfere with nor hinder the reasonable surface use by the Department of Natural Resources, its Offices or Commissions, as herein above reserved.

Applicant: Cypress Energy Corporation

Bidder	Cash Payment	Price / Acre	Rental	Oil	Gas	Other

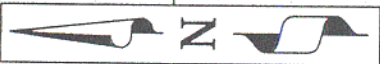

R17E
R16E

P.O.B.
X= 2,175,893.98'
Y= 142,710.65'

SHIP SHOAL AREA

TR 34854
696,399 ± ACS.
SEPT., 2002

Whiskey

Block 43

D E R N I E R S I
E R E S I

Scamp

(SHORELINE FROM THE 1975 DECREE)

S.L. 17190

S.L. 17189

S.L. 16558

154

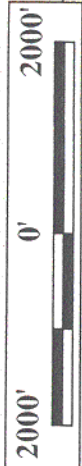

Block 67

Bogue

ALL LOU BOCA

T23S
T24S

NOUVELE

COUPE

Sub

D

Block 45

S.L. 16557

TERREBONNE PARISH

TRACT 34855 - St. Charles Parish, Louisiana

All of the land adjudicated to and acquired by the State of Louisiana in and through a proper tax sale, including surface and mineral rights, owned by and not already under valid mineral lease from the State of Louisiana on September 11, 2002, situated in St. Charles Parish, Louisiana, and being more fully described as follows: A lot measuring 50 feet by 210 feet, being 0.25 acres, more or less, situated in Section 34, Township 13 South, Range 21 East, St. Charles Parish, Louisiana, and adjudicated to the State of Louisiana for a 1932 assessment in the name of John Clark, in accordance with adjudication to the State of Louisiana, recorded January 15, 1934 in COB II, Folio 142 of the conveyance records of St. Charles Parish, Louisiana, containing approximately **0.25 acres**, all as more particularly outlined on a plat on file in the Office of Mineral Resources, Department of Natural Resources, as provided by the applicant. All bearings, distances and coordinates are based on Louisiana Coordinate System of 1927, (North or South Zone), where applicable.

NOTE: The above description of the Tract nominated for lease has been provided and corrected, where required, exclusively by the nomination party. Any mineral lease selected from this Tract and awarded by the Louisiana State Mineral Board shall be without warranty of any kind, either express, implied, or statutory, including, but not limited to, the implied warranties of merchantability and fitness for a particular purpose. Should the mineral lease awarded by the Louisiana State Mineral Board be subsequently modified, cancelled or abrogated due to the existence of conflicting leases, operating agreements, private claims or other future obligations or conditions which may affect all or any portion of the leased Tract, it shall not relieve the Lessee of the obligation to pay any bonus due thereon to the Louisiana State Mineral Board, nor shall the Louisiana State Mineral Board be obligated to refund any consideration paid by the Lessor prior to such modification, cancellation, or abrogation, including, but not limited to, bonuses, rentals and royalties.

NOTE: The State of Louisiana does hereby reserve, and this lease shall be subject to, the imprescriptible right of surface use in the nature of a servitude in favor of the Department of Natural Resources, including its Offices and Commissions, for the sole purpose of implementing, constructing, servicing and maintaining approved coastal zone management and/or restoration projects. Utilization of any and all rights derived under this lease by the mineral lessee, its agents, successors or assigns, shall not interfere with nor hinder the reasonable surface use by the Department of Natural Resources, its Offices or Commissions, as herein above reserved.

Applicant: EKG Services, Inc.

Bidder	Cash Payment	Price / Acre	Rental	Oil	Gas	Other

