

**STATE
AGENCY
TRACTS**

MAP NOT TO SCALE

NOT TO BE USED WITH A PORTION BID
FOR INFORMATIONAL PURPOSES ONLY !

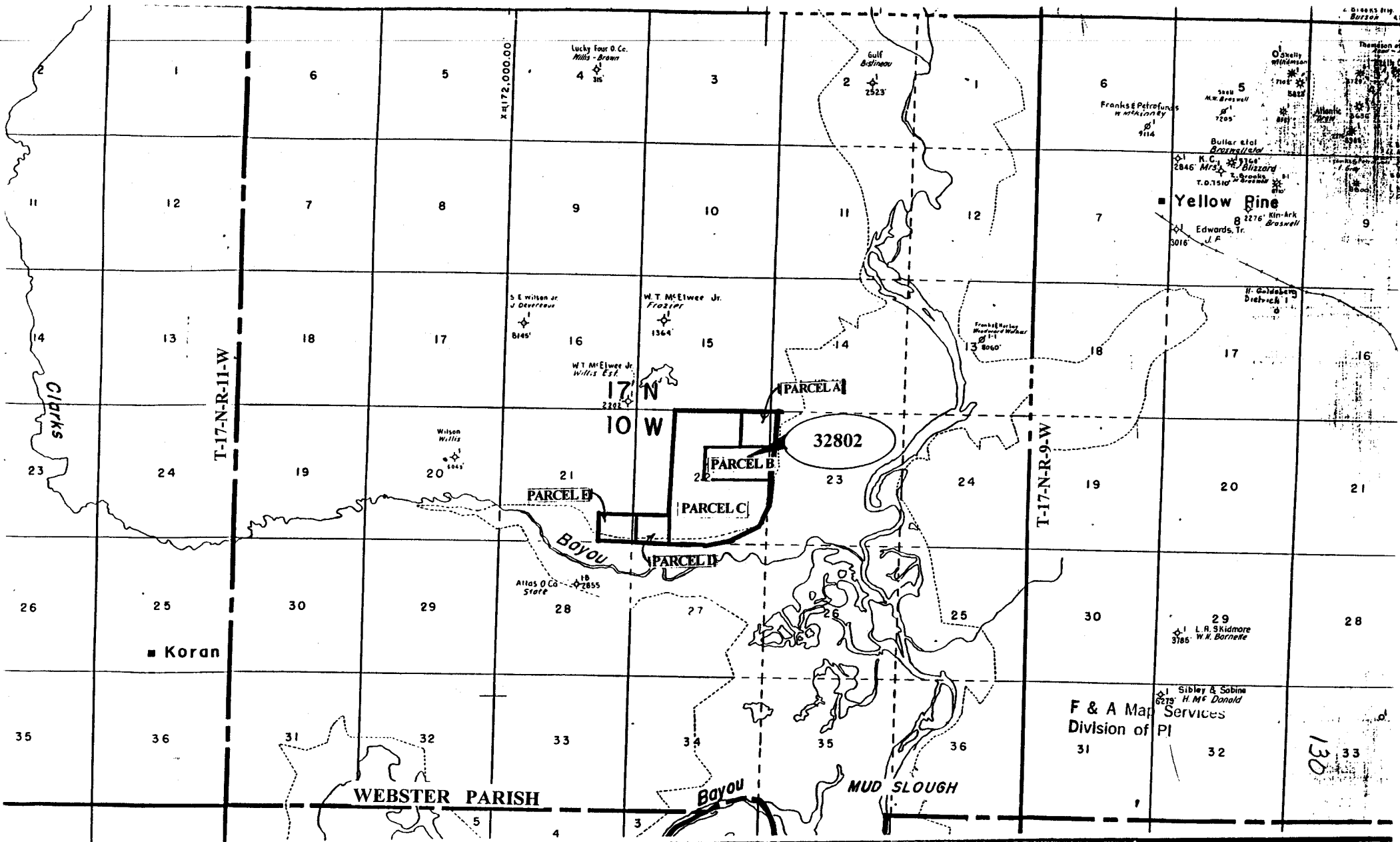

TRACT 32802 - STATE AGENCY - Webster Parish, Louisiana

A certain tract of land belonging to and not under mineral lease from the State Parks Commission of Louisiana, on September 13, 2000, being more fully described as follows:

Parcel A:

The Northeast Quarter of the Northeast Quarter of Section 22, Township 17 North, Range 10 West, Webster Parish, Louisiana, containing approximately 40 acres.

Parcel B:

The South Half of the Northeast Quarter of Section 22, Township 17 North, Range 10 West, Webster Parish, Louisiana, containing approximately 80 acres.

Parcel C:

The Northeast Quarter of the Southwest Quarter, the Northwest Quarter of the Northeast Quarter, the East Half of the Northwest Quarter, the Northwest Quarter of the Southeast Quarter, Lot No. 1 (being the fractional Northeast Quarter of the Southeast Quarter), Lot No. 2 (being the fractional Southeast Quarter of the Southeast Quarter), Lot No. 3 (being the fractional Southwest Quarter of the Southeast Quarter) and Lot No. 4 (being the fractional Southeast Quarter of the Southwest Quarter) all situated in Section 22, Township 17 North, Range 10 West, Webster Parish, Louisiana, containing approximately 326.38 acres.

Parcel D:

Lot No. 5 (being the fractional Southwest Quarter of the Southwest Quarter) Section 22, Township 17 North, Range 10 West, Webster Parish, Louisiana, containing approximately 35 acres.

Parcel E:

Lot No. 4 (being the fractional Southeast Quarter of the Southeast Quarter) Section 21, Township 17 North, Range 10 West, Webster Parish, Louisiana, containing approximately 33.26 acres.

The five above described parcels are estimated to contain in the aggregate approximately 514.64 acres, excluding beds and bottoms of all navigable waters, as shown outlined in red on a plat on file in the Office of Mineral Resources, Department of Natural Resources.

NOTE: Neither the lessee nor those claiming by, through, or under it, shall ever have the right to use or enter upon the surface of the subject property in any manner whatsoever in the exercise of the servitude granted herein except as follows.

NOTE: Minerals shall be withdrawn or produced from the subject property by means of unitization through unit wells located on other lands by directional drilling beneath the surface of the subject property by means of wells located on the other lands.

Applicant: Clark Energy Company, Inc. to Agency and by Resolution from the State Parks Commission of Louisiana authorizing the Mineral Board to act in its behalf.

Bidder	Cash Payment	Price / Acre	Rental	Oil	Gas	Other

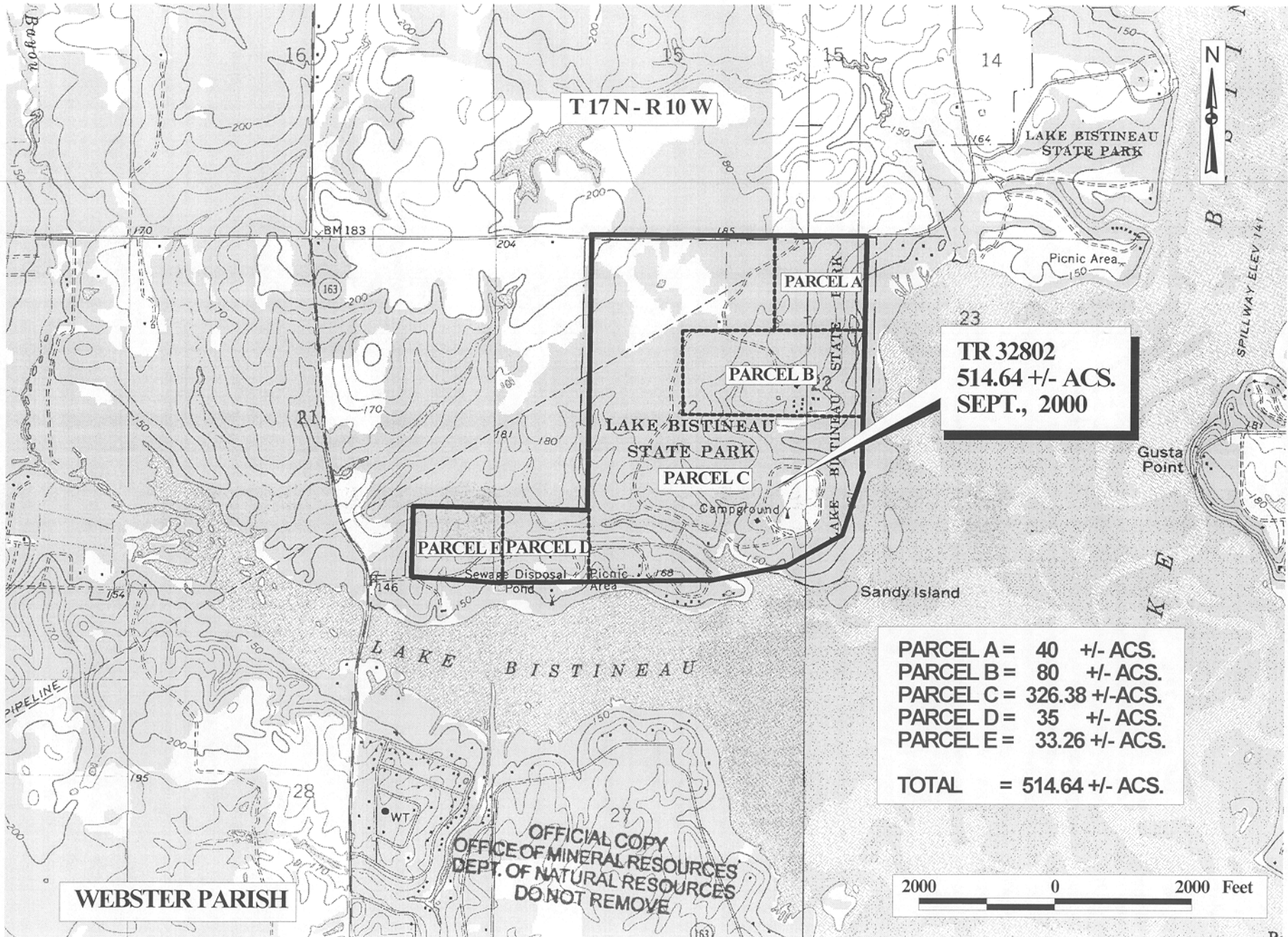

T 17 N - R 10 W

LAKE BISTINEAU STATE PARK

PARCEL A

PARCEL B

LAKE BISTINEAU STATE PARK

PARCEL C

PARCEL E PARCEL D

TR 32802
514.64 +/- ACS.
SEPT., 2000

PARCEL A = 40 +/- ACS.
PARCEL B = 80 +/- ACS.
PARCEL C = 326.38 +/- ACS.
PARCEL D = 35 +/- ACS.
PARCEL E = 33.26 +/- ACS.

TOTAL = 514.64 +/- ACS.

WEBSTER PARISH

OFFICIAL COPY
OFFICE OF MINERAL RESOURCES
DEPT. OF NATURAL RESOURCES
DO NOT REMOVE

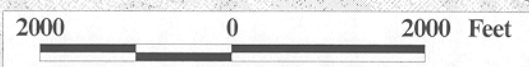

MAP NOT TO SCALE

NOT TO BE USED WITH A PORTION BID
FOR INFORMATIONAL PURPOSES ONLY!

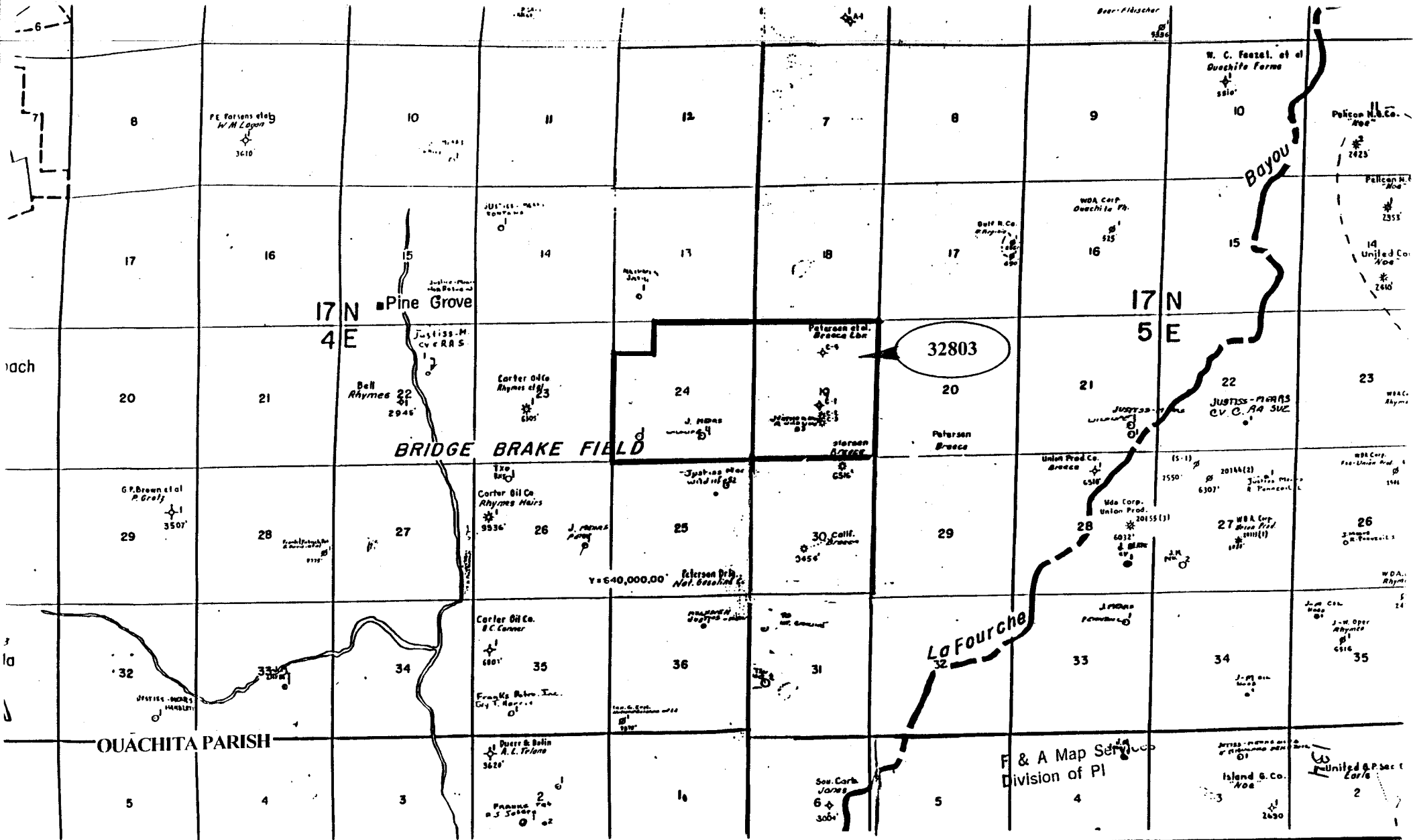

TRACT 32803 - STATE AGENCY - Ouachita Parish, Louisiana

A certain tract of land belonging to and not under mineral lease from the Louisiana Department of Wildlife and Fisheries, on September 13, 2000, being more fully described as follows: All of Section 24, Township 17 North, Range 4 East, Ouachita Parish, Louisiana, **LESS AND EXCEPT** the Northwest Quarter of the Northwest Quarter and all of Section 19, Township 17 North, Range 5 East, Ouachita Parish, Louisiana, **LESS AND EXCEPT** any portion of State Agency Lease No. 6842, as amended, that may lie within the above described tract, excluding beds and bottoms of all navigable waters, containing approximately 1,135.53 aggregate acres and 567.77 net acres, as shown outlined in red on a plat on file in the Office of Mineral Resources, Department of Natural Resources.

NOTE: No activities will be allowed without written authorization of the Louisiana Department of Wildlife and Fisheries. All projects will be coordinated and approved by the Russell Sage Wildlife Management Supervisor prior to any activities on the wildlife management area.

NOTE: Proposed projects will be evaluated on a case by case basis. Modifications to proposed project features including but not limited to access routes, well sites, flowlines and appurtenant structures may be required by the Louisiana Department of Wildlife and Fisheries.

NOTE: Compliance with the Russell Sage Management Area and mineral regulations will be required unless otherwise specified by the Department.

NOTE: Compensatory mitigation will be required to offset unavoidable habitat impacts.

NOTE: Removal of all structures, facilities and equipment will be required within 120 days of abandonment unless otherwise agreed to by the Department.

NOTE: No activities will be allowed during the hunting season unless approved by the Department.

NOTE: Prior to submitting applications for wetland permits to Federal and State permitting agencies, the lease holder shall coordinate project details with the Department.

NOTE: The Department will require a minimum bonus of \$150.00 per acre and a minimum royalty of 25 percent.

NOTE: This tract is located within the Russell Sage Wildlife Management Area. Any operations on said tract shall be coordinated with the Louisiana Department of Wildlife and Fisheries. Special Rules and Regulations have been promulgated by the Louisiana Department of Wildlife and Fisheries for the protection of the game and wildlife for some management areas. Any lease awarded by the Board on said tract shall be subject to any applicable Rules and Regulations of said management area. Copies of these Rules and Regulations may be obtained from the Louisiana Department of Wildlife and Fisheries through the Assistant Secretary, Office of Wildlife, upon request.

Applicant: Caruthers Producing Company, Inc. to Agency and by Resolution from the Louisiana Department of Wildlife and Fisheries authorizing the Mineral Board to act in its behalf.

Bidder	Cash Payment	Price / Acre	Rental	Oil	Gas	Other

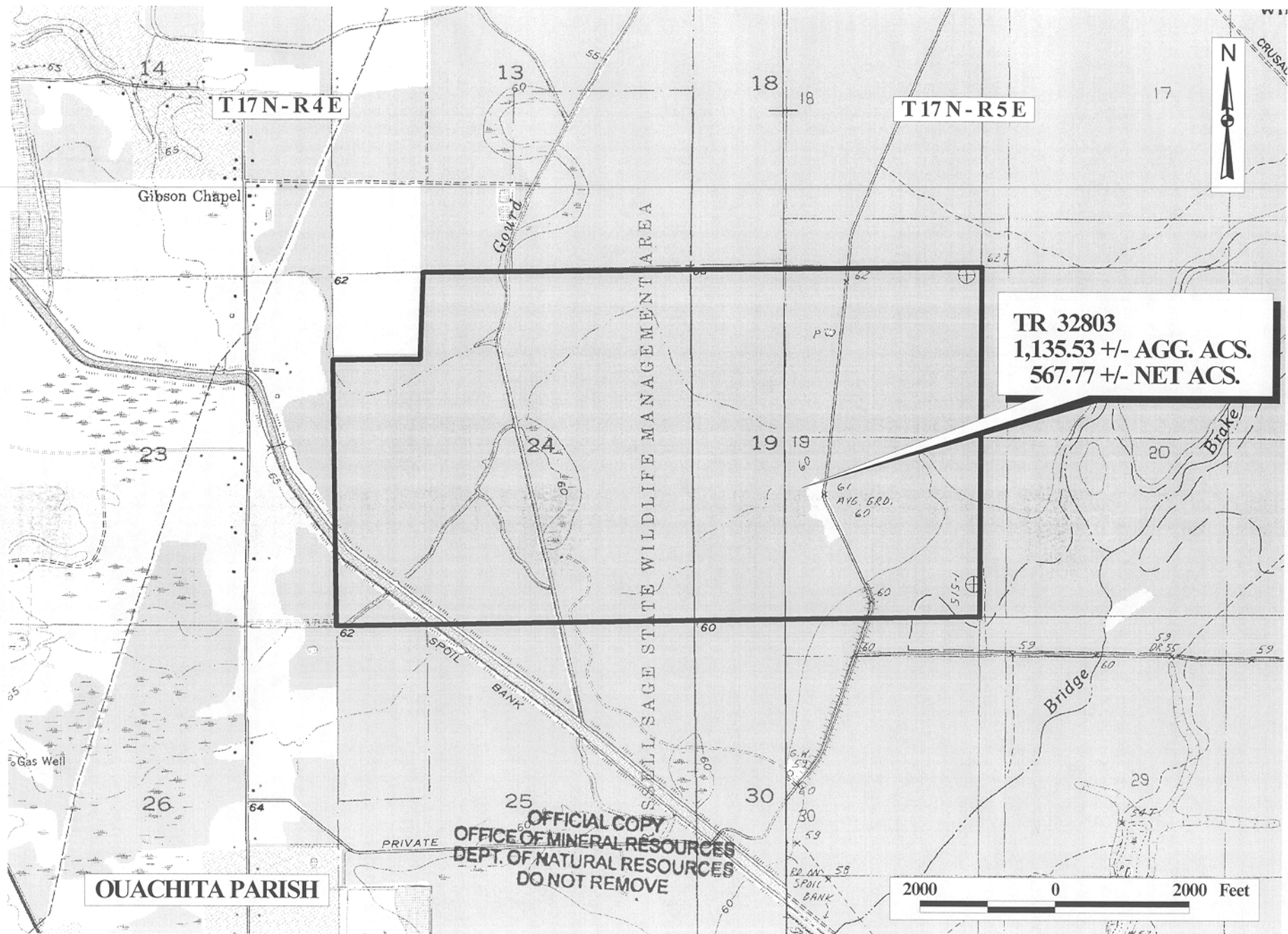

T17N-R4E

T17N-R5E

TR 32803
1,135.53 +/- AGG. ACS.
567.77 +/- NET ACS.

OUACHITA PARISH

OFFICIAL COPY
OFFICE OF MINERAL RESOURCES
DEPT. OF NATURAL RESOURCES
DO NOT REMOVE



