

MAP NOT TO SCALE

NOT TO BE USED WITH A PORTION BID
FOR INFORMATIONAL PURPOSES ONLY!

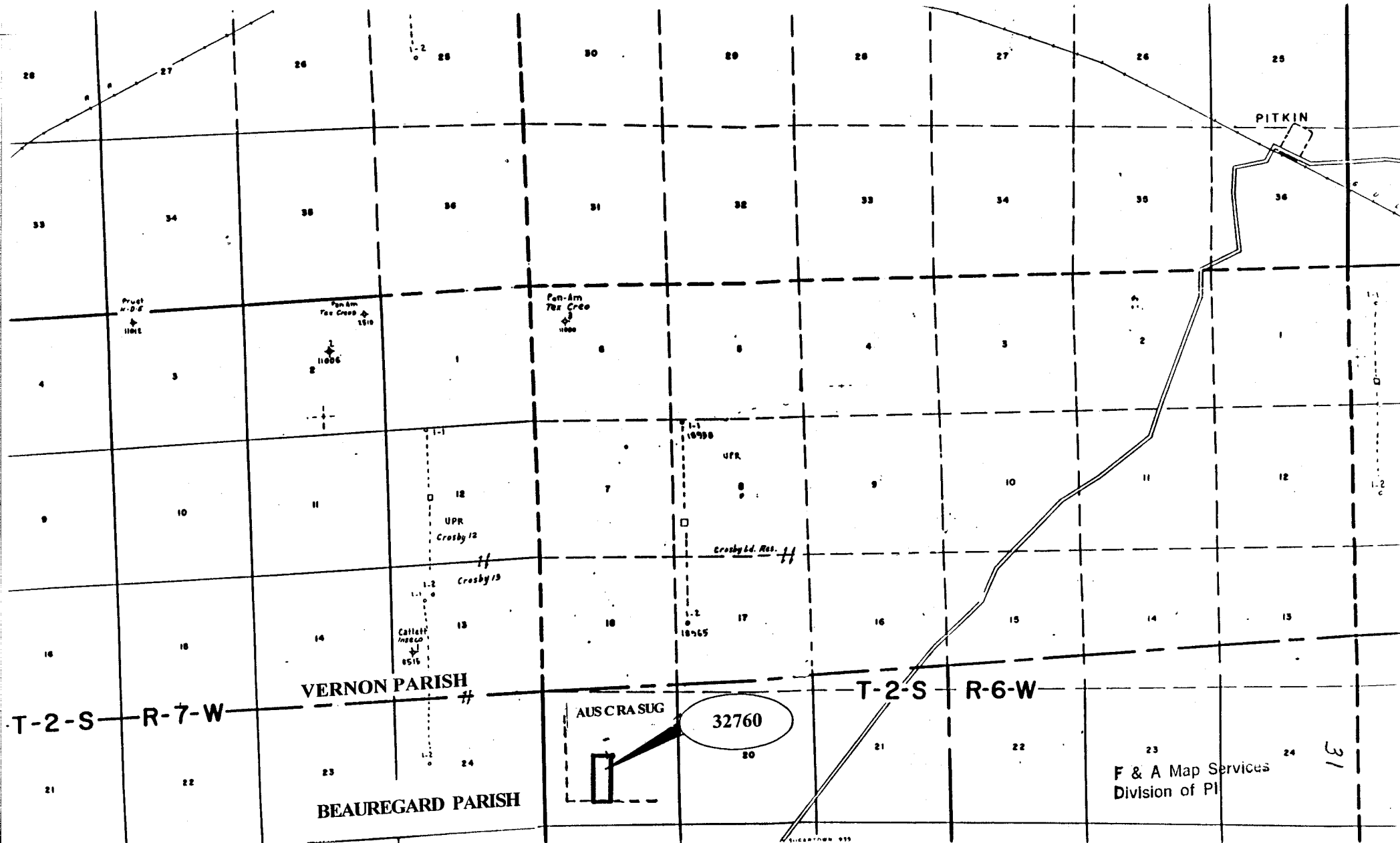

F & A Map Services
Division of PI

31

TRACT 32760 - Beauregard Parish, Louisiana

All of the right, title and interest of the State of Louisiana in the mineral rights in and to the following described property, which is not under mineral lease from the State of Louisiana on September 13, 2000, situated in Beauregard Parish, Louisiana, and being more fully described as follows: The East Half of the East Half of the Southwest Quarter of Section 19, Township 2 South, Range 6 West, Beauregard Parish, Louisiana, adjudicated to the State of Louisiana for the 1931 unpaid taxes in the name of Henry L. Barington and entered as Homestead No. 340 to W.D. Harper in Patent No. 14135, containing 40 acres, only being that portion of the above described tract lying within the boundaries of sand unit designated as AUS C RA SUG, Commissioners Unit in the Sugartown Field, containing approximately **30.332 acres**, as shown outlined in red on a plat on file in the Office of Mineral Resources, Department of Natural Resources.

Tract Advertised by the State Mineral Board

Bidder	Cash Payment	Price / Acre	Rental	Oil	Gas	Other

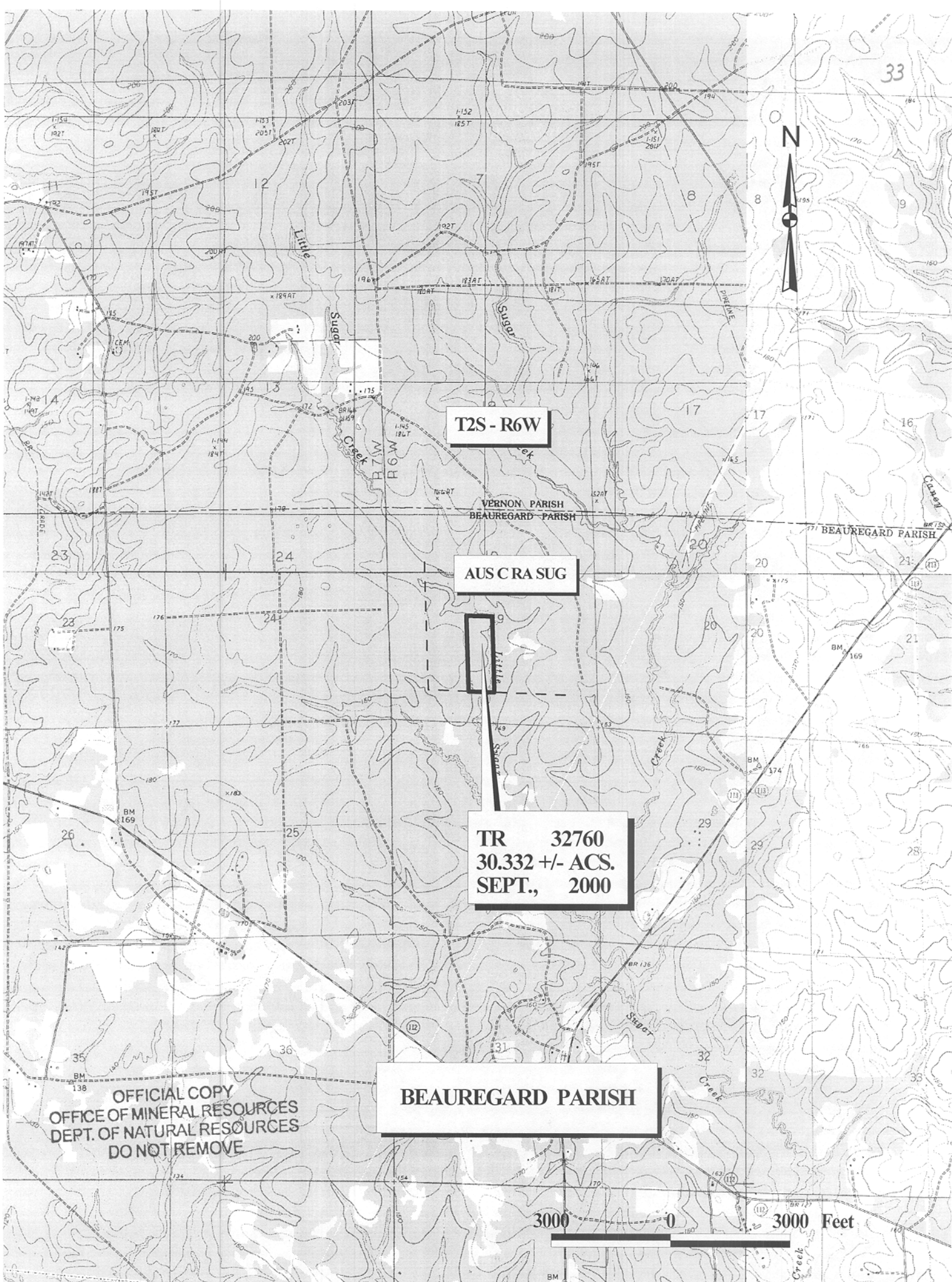

T2S - R6W

AUS C RA SUG

TR 32760
30.332 +/- ACS.
SEPT., 2000

BEAUREGARD PARISH

OFFICIAL COPY
OFFICE OF MINERAL RESOURCES
DEPT. OF NATURAL RESOURCES
DO NOT REMOVE



TRACT 32761 - Vernon Parish, Louisiana

All of the right, title and interest of the State of Louisiana in the mineral rights in and to the following described property, which is not under mineral lease from the State of Louisiana on September 13, 2000, situated in Vernon Parish, Louisiana, and being more fully described as follows: That portion of the Northwest Quarter of the Southwest Quarter of Section 5, Township 2 South, Range 5 West, Vernon Parish, Louisiana, which falls East of the East line of State Lease No. 15725, as amended, being a portion of the same property adjudicated to the State of Louisiana for unpaid property taxes for the year 1937 in the name of F.M. Musselwhite and being a portion of the same tract of land homesteaded in the name of Mark Nolen of Vernon Parish, Louisiana, as Homestead No. 2255, containing approximately 18.445 acres, as shown outlined in red on a plat on file in the Office of Mineral Resources, Department of Natural Resources.

Applicant: Sandoz & Associates, Inc.

Bidder	Cash Payment	Price / Acre	Rental	Oil	Gas	Other

