

TRACT 44959 - Lafourche Parish, Louisiana

All of the mineral rights only under land adjudicated to and acquired by the State of Louisiana in and through a proper tax sale, and subsequently alienated by the State which retained the mineral rights thereto, and which is not under valid mineral lease from the State of Louisiana on August 8, 2018, situated in Lafourche Parish, Louisiana, and being more fully described as follows: A certain tract of land situated in the Parish of Lafourche, State of Louisiana, on the right descending bank of Bayou Lafourche, at about fifty-eight (58) miles below the town of Thibodaux, measuring forty-nine (49') feet, more or less, front on said Bayou Lafourche by the depth of seven (7) acres, more or less, and bounded, now or formerly, as follows: Above by lands of Daniel Kelly, Below by lands of C. C. Lathrop and Rear by lands of the Louisiana Land and Exploration Company. Being the same property acquired by James U. Kiger from William Kelly in that certain Act of Sale dated January 2, 1920 and recorded in Book 51, Page 161, File No. 4137 of the Conveyance Records of Lafourche Parish, Louisiana, and the same property acquired by the State of Louisiana in that certain Tax Sale dated September 2, 1922 and recorded in Book 53, Page 509, File No. 7489 of the Conveyance Records of Lafourche Parish, Louisiana, containing **2.00 acres**, all as more particularly outlined on a plat on file in the Office of Mineral Resources, Department of Natural Resources. All bearings, distances and coordinates are based on Louisiana Coordinate System of 1927, (North or South Zone), where applicable.

NOTE: The above description of the Tract nominated for lease has been provided and corrected, where required, exclusively by the nomination party. Any mineral lease selected from this Tract and awarded by the Louisiana State Mineral and Energy Board shall be without warranty of any kind, either express, implied, or statutory, including, but not limited to, the implied warranties of merchantability and fitness for a particular purpose. Should the mineral lease awarded by the Louisiana State Mineral and Energy Board be subsequently modified, cancelled or abrogated due to the existence of conflicting leases, operating agreements, private claims or other future obligations or conditions which may affect all or any portion of the leased Tract, it shall not relieve the Lessee of the obligation to pay any bonus due thereon to the Louisiana State Mineral and Energy Board, nor shall the Louisiana State Mineral and Energy Board be obligated to refund any consideration paid by the Lessor prior to such modification, cancellation, or abrogation, including, but not limited to, bonuses, rentals and royalties.

NOTE: No surface activity on this tract undertaken in conjunction with any operations under any mineral lease given on this tract will be allowed without prior approval of the surface owner and further, no such right of surface use shall be deemed to have been given as part of any mineral lease by the State of Louisiana on this tract.

Applicant: CRESCENT RESOURCES, L.L.C.

Bidder	Cash Payment	Price/ Acre	Rental	Oil	Gas	Other



0 1,000 Feet

Legend



18080004
Active_Leases

LAFOURCHE

BAYOU LAFOURCHE

SEC 9

T21S - R22E

SEC 4

SL 21790



TRACT 44960 - Lafourche Parish, Louisiana

All of the mineral rights only under land adjudicated to and acquired by the State of Louisiana in and through a proper tax sale, and subsequently alienated by the State which retained the mineral rights thereto, and which is not under valid mineral lease from the State of Louisiana on August 8, 2018, situated in Lafourche Parish, Louisiana, and being more fully described as follows: A certain tract of land situated in the Parish of Lafourche, State of Louisiana, on the right descending bank of Bayou Lafourche, at about sixty-two (62) miles below the town of Thibodaux, measuring fifty (50') feet, more or less, on said Bayou Lafourche by the depth thereto belonging, and being bounded, now or formerly, as follows: Above by lands of vendor herein (Jack Fillinich) and of which it is a port on the lower side, Below by lands of Isaac J. Griffin, Sr., and Rear by lands of the Louisiana Land and Exploration Company. Being the same property acquired by Isaac J. Griffin Jr. from Jack Fillinich in that certain Act of Sale dated November 6, 1908 and recorded in Book 41, Page 616 of the Conveyance Records of Lafourche Parish, Louisiana, and the same property acquired by the State of Louisiana in that certain Tax Sale dated October 25, 1933 and recorded in Book 70, Page 294, File No. 25411 of the Conveyance Records of Lafourche Parish, Louisiana, containing **2.00 acres**, all as more particularly outlined on a plat on file in the Office of Mineral Resources, Department of Natural Resources. All bearings, distances and coordinates are based on Louisiana Coordinate System of 1927, (North or South Zone), where applicable.

NOTE: The above description of the Tract nominated for lease has been provided and corrected, where required, exclusively by the nomination party. Any mineral lease selected from this Tract and awarded by the Louisiana State Mineral and Energy Board shall be without warranty of any kind, either express, implied, or statutory, including, but not limited to, the implied warranties of merchantability and fitness for a particular purpose. Should the mineral lease awarded by the Louisiana State Mineral and Energy Board be subsequently modified, cancelled or abrogated due to the existence of conflicting leases, operating agreements, private claims or other future obligations or conditions which may affect all or any portion of the leased Tract, it shall not relieve the Lessee of the obligation to pay any bonus due thereon to the Louisiana State Mineral and Energy Board, nor shall the Louisiana State Mineral and Energy Board be obligated to refund any consideration paid by the Lessor prior to such modification, cancellation, or abrogation, including, but not limited to, bonuses, rentals and royalties.

NOTE: No surface activity on this tract undertaken in conjunction with any operations under any mineral lease given on this tract will be allowed without prior approval of the surface owner and further, no such right of surface use shall be deemed to have been given as part of any mineral lease by the State of Louisiana on this tract.

Applicant: CRESCENT RESOURCES, L.L.C.

Bidder	Cash Payment	Price/ Acre	Rental	Oil	Gas	Other



0 500 Feet

Legend



18080003

Active_Leases

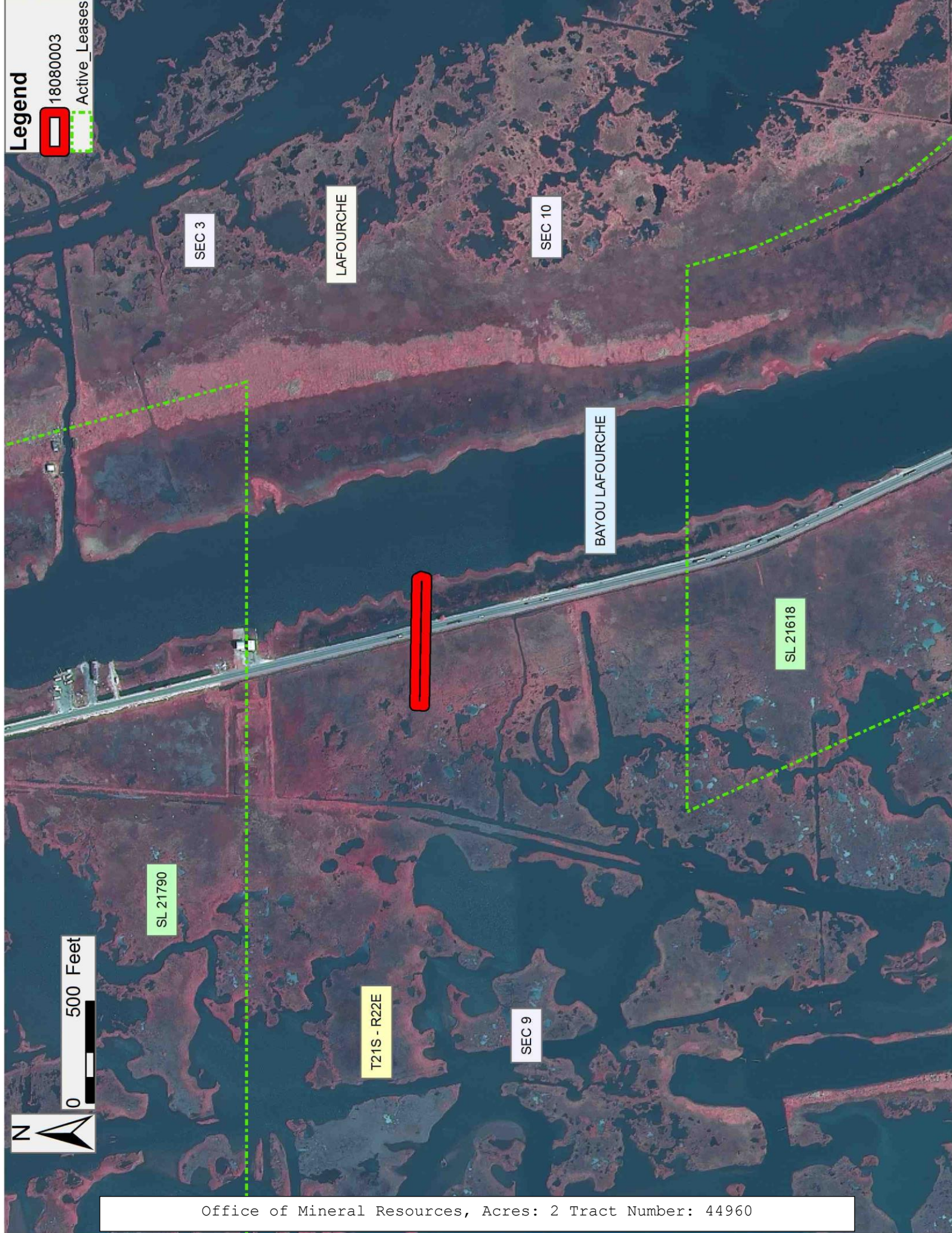

Office of Mineral Resources, Acres: 2 Tract Number: 44960