

TRACT 44773 - Avoyelles Parish, Louisiana

A certain Tract of land, excluding the beds and bottoms of all navigable waters, belonging to and not presently under mineral lease from Village Of Plaquemine on August 9, 2017, being more fully described as follows: A lot fronting 50 feet on the West side of Louisiana Highway 107 in the Northwest Quarter (NW/4) of the Northwest Quarter (NW/4) and a depth between parallel lines of 50 feet; said tract being further described on that certain Plat of Survey by James B. Smith, dated February 10, 1972, and recorded in Conveyance Book A-248, Page 892, Entry No. 248406, of the records of the Clerk of Court in and for Avoyelles Parish, Louisiana; and said tract being bounded now or formerly as follows: North by Alvin J. Gaspard; East by Hillary Raney, et al and/or Public Road; and South and West by Hillary Raney, et al., situated in Section 22, Township Two (2) South, Range Four (4) East, Avoyelles Parish, Louisiana, containing **0.06 acres**, all as more particularly outlined on a plat on file in the Office of Mineral Resources, Department of Natural Resources. The description is based on information provided by the State Agency regarding location and ownership of surface and mineral rights. All bearings, distances and coordinates, if applicable, are based on Louisiana Coordinate System of 1927, (North or South Zone).

NOTE: The above description of the Tract nominated for the purpose of acquiring a mineral lease or a geophysical agreement has been provided and corrected, where required, exclusively by the nominating party. Any mineral lease or geophysical agreement selected from this Tract and awarded by the Louisiana State Mineral and Energy Board shall be without warranty of any kind, either express, implied or statutory including, but not limited to, title or the implied warranties of merchantability and fitness for a particular purpose.

An error or omission in the nominating party's Tract description may require that a State mineral lease or geophysical agreement be modified, canceled or abrogated due to the existence of conflicting leases, operating agreements, private claims or other future obligations or conditions within the Tract described. In such case, however, the Louisiana State Mineral and Energy Board shall not be obligated to refund any consideration paid by the Lessee prior to such modification, cancellation or abrogation including, but not limited to, bonuses, rentals and royalties.

Bidder	Cash Payment	Price/Acre	Rental	Oil	Gas	Other

Applicant: SILKY ENERGY RESOURCES, INC. to Agency and by Resolution from the Village Of Plaquemine authorizing the Mineral Board to act in its behalf

Legend  17080006

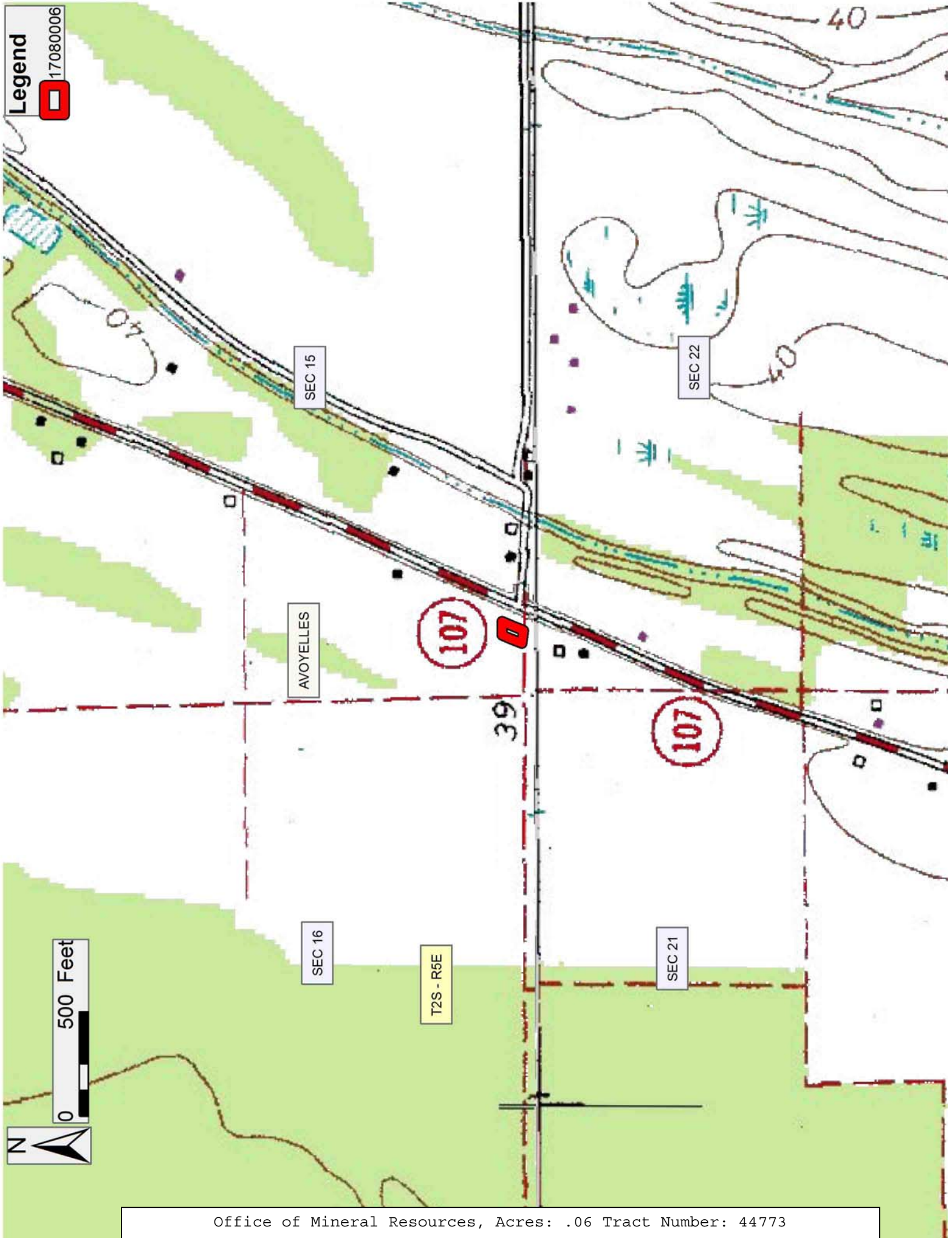

TRACT 44774 - Avoyelles Parish, Louisiana

A certain Tract of land, excluding the beds and bottoms of all navigable waters, belonging to and not presently under mineral lease from Village Of Plaucheville on August 9, 2017, being more fully described as follows: A lot fronting 100 feet on the East side of Louisiana Highway 361; a depth on the North boundary of 200 feet; a depth on the East boundary of 100 feet; and a depth on the South boundary of 200 feet; said tract being further described on that certain Plat of Survey by Ralph L. Gagnard dated April 6, 1989, a copy of which is attached to that certain Cash Sale filed at Conveyance Book A379, Page 651, Entry No. 896092, of the records of the Clerk of Court in and for Avoyelles Parish, Louisiana; and said tract being bounded now or formerly as follows: North by Anthony L. Guillory; East by Joseph and Shirley Ned Slaughter; South by Abby Dufour; and West by Eagles Ranch, L.P. and/or Public Road, situated in Irregular Section 38, Township Two (2) South, Range Four (4) East, Avoyelles Parish, Louisiana, containing **0.46 acres**, all as more particularly outlined on a plat on file in the Office of Mineral Resources, Department of Natural Resources. The description is based on information provided by the State Agency regarding location and ownership of surface and mineral rights. All bearings, distances and coordinates, if applicable, are based on Louisiana Coordinate System of 1927, (North or South Zone).

NOTE: The above description of the Tract nominated for the purpose of acquiring a mineral lease or a geophysical agreement has been provided and corrected, where required, exclusively by the nominating party. Any mineral lease or geophysical agreement selected from this Tract and awarded by the Louisiana State Mineral and Energy Board shall be without warranty of any kind, either express, implied or statutory including, but not limited to, title or the implied warranties of merchantability and fitness for a particular purpose.

An error or omission in the nominating party's Tract description may require that a State mineral lease or geophysical agreement be modified, canceled or abrogated due to the existence of conflicting leases, operating agreements, private claims or other future obligations or conditions within the Tract described. In such case, however, the Louisiana State Mineral and Energy Board shall not be obligated to refund any consideration paid by the Lessee prior to such modification, cancellation or abrogation including, but not limited to, bonuses, rentals and royalties.

Applicant: SILKY ENERGY RESOURCES, INC. to Agency and by Resolution from the Village Of Plaquemine authorizing the Mineral Board to act in its behalf

Bidder	Cash Payment	Price/Acre	Rental	Oil	Gas	Other

