

TRACT 44347 - Lincoln Parish, Louisiana

All of the mineral rights only under land adjudicated to and acquired by the State of Louisiana in and through a proper tax sale, and subsequently alienated by the State which retained the mineral rights thereto, and which is not under valid mineral lease from the State of Louisiana on August 12, 2015, situated in Lincoln Parish, Louisiana, and being more fully described as follows: A certain tract of land being adjudicated to the Parish of Lincoln, Louisiana, for non-payment of taxes by instrument dated June 6, 1997, recorded in Conveyance Book 989, Page 282, Entry No. 89588, records of the Clerk of Court, Lincoln Parish, Louisiana, situated in the Northeast Quarter of the Northwest Quarter (N East 4 of North West 4) of Section 29, Township 18 North, Range 2 West, more particularly described as follows: Commencing at the Southwest corner of the Northeast Quarter of the Northwest Quarter, Section 29, Township 18 North, Range 2 West, Lincoln Parish, Louisiana (a 5/8 inch rebar); thence run East along the South line of said Northeast Quarter of Northwest Quarter for a distance of 416.79 feet to the point of beginning; from said point of beginning run North for a distance of 754.49 feet to a point in the center of Lincoln Parish Road No. 142; thence run North 42 degrees 48 minutes 57 seconds East along the center line of said road for a distance of 149.67 feet to a point; thence run North 54 degrees 29 minutes 23 seconds East along said center line for a distance of 6.60 feet to a railroad spike; thence leaving said center line, run South for a distance of 868.12 feet to a 1/2 inch rod; thence run West for a distance of 107.00 feet back to the point of beginning; containing **2.00 acres**, all as more particularly outlined on a plat on file in the Office of Mineral Resources, Department of Natural Resources. All bearings, distances and coordinates are based on Louisiana Coordinate System of 1927, (North or South Zone), where applicable.

NOTE: The above description of the Tract nominated for the purpose of acquiring a mineral lease or a geophysical agreement has been provided and corrected, where required, exclusively by the nominating party. Any mineral lease or geophysical agreement selected from this Tract and awarded by the Louisiana State Mineral and Energy Board shall be without warranty of any kind, either express, implied or statutory including, but not limited to, title or the implied warranties of merchantability and fitness for a particular purpose.

An error or omission in the nominating party's Tract description may require that a State mineral lease or geophysical agreement be modified, canceled or abrogated due to the existence of conflicting leases, operating agreements, private claims or other future obligations or conditions within the Tract described. In such case, however, the Louisiana State Mineral and Energy Board shall not be obligated to refund any consideration paid by the Lessee prior to such modification, cancellation or abrogation including, but not limited to, bonuses, rentals and royalties.

NOTE: No surface activity on this tract undertaken in conjunction with any operations under any mineral lease given on this tract will be allowed without prior approval of the surface owner and further, no such right of surface use shall be deemed to have been given as part of any mineral lease by the State of Louisiana on this tract.

Applicant: STAFF OFFICE OF MINERAL RESOURCES

Bidder	Cash Payment	Price/Acre	Rental	Oil	Gas	Other

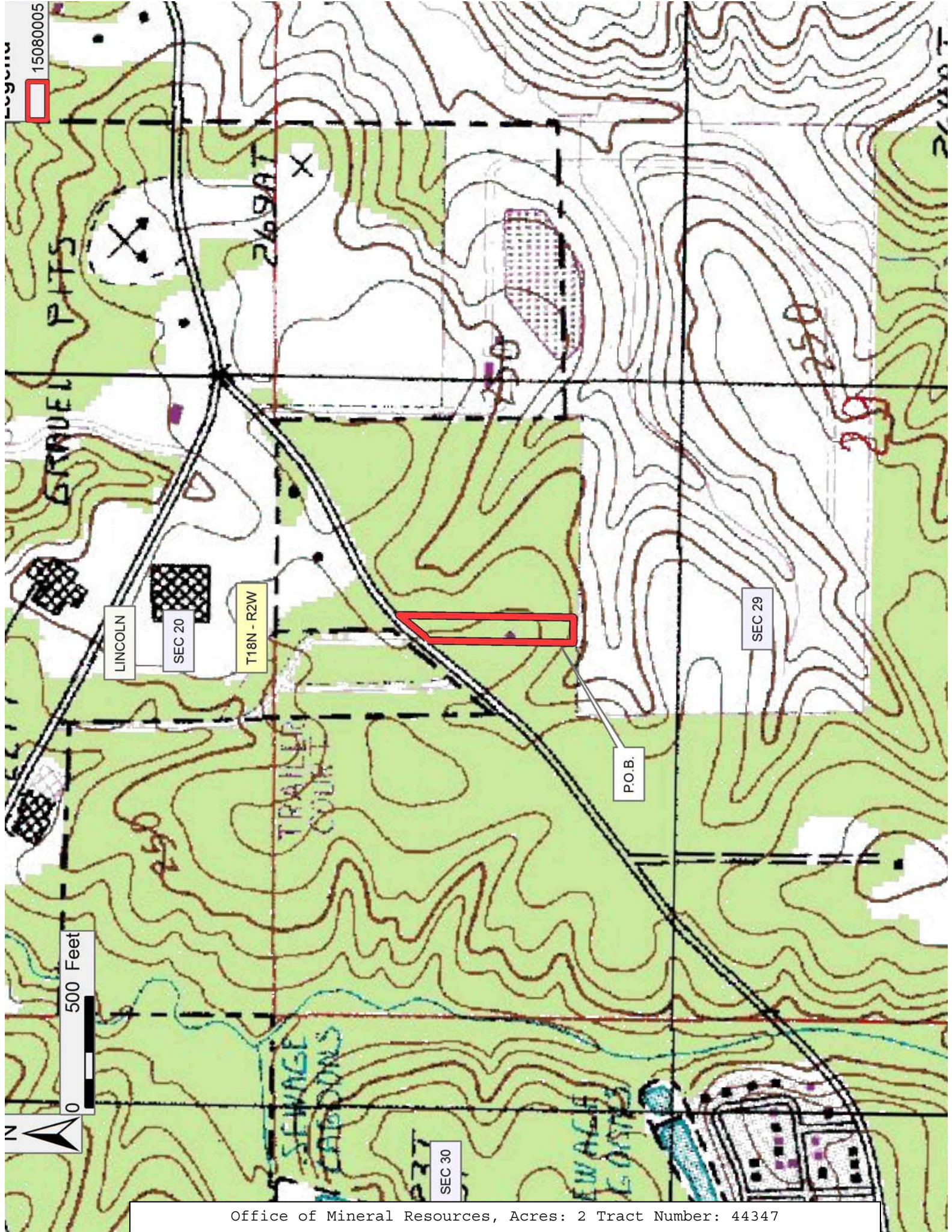

15080005



LINCOLN

SEC 20

T18N - R2W

SEC 29

P.O.B.

SEC 30

TRACT 44348 - Lincoln Parish, Louisiana

All of the mineral rights only under land adjudicated to and acquired by the State of Louisiana in and through a proper tax sale, and subsequently alienated by the State which retained the mineral rights thereto, and which is not under valid mineral lease from the State of Louisiana on August 12, 2015, situated in Lincoln Parish, Louisiana, and being more fully described as follows: A certain tract of land being adjudicated to the Parish of Lincoln, Louisiana, on the 19th day of December, 1934, for unpaid taxes of the year 1933 in the name of George Lewis, by instrument dated November 20, 1943: A lot of **4 acres** beginning 2 acres West of the Northeast (NE) corner of the Southeast (SE) of the Northeast (NE) of Section 25 Township 18 North, Range 3 West, Lincoln Parish and running West 2 acres then South 2 acres then East 2 acres then North 2 acres to the place of beginning., all as more particularly outlined on a plat on file in the Office of Mineral Resources, Department of Natural Resources. All bearings, distances and coordinates are based on Louisiana Coordinate System of 1927, (North or South Zone), where applicable.

NOTE: The above description of the Tract nominated for the purpose of acquiring a mineral lease or a geophysical agreement has been provided and corrected, where required, exclusively by the nominating party. Any mineral lease or geophysical agreement selected from this Tract and awarded by the Louisiana State Mineral and Energy Board shall be without warranty of any kind, either express, implied or statutory including, but not limited to, title or the implied warranties of merchantability and fitness for a particular purpose.

An error or omission in the nominating party's Tract description may require that a State mineral lease or geophysical agreement be modified, canceled or abrogated due to the existence of conflicting leases, operating agreements, private claims or other future obligations or conditions within the Tract described. In such case, however, the Louisiana State Mineral and Energy Board shall not be obligated to refund any consideration paid by the Lessee prior to such modification, cancellation or abrogation including, but not limited to, bonuses, rentals and royalties.

NOTE: No surface activity on this tract undertaken in conjunction with any operations under any mineral lease given on this tract will be allowed without prior approval of the surface owner and further, no such right of surface use shall be deemed to have been given as part of any mineral lease by the State of Louisiana on this tract.

Applicant: STAFF OFFICE OF MINERAL RESOURCES

Bidder	Cash Payment	Price/Acre	Rental	Oil	Gas	Other

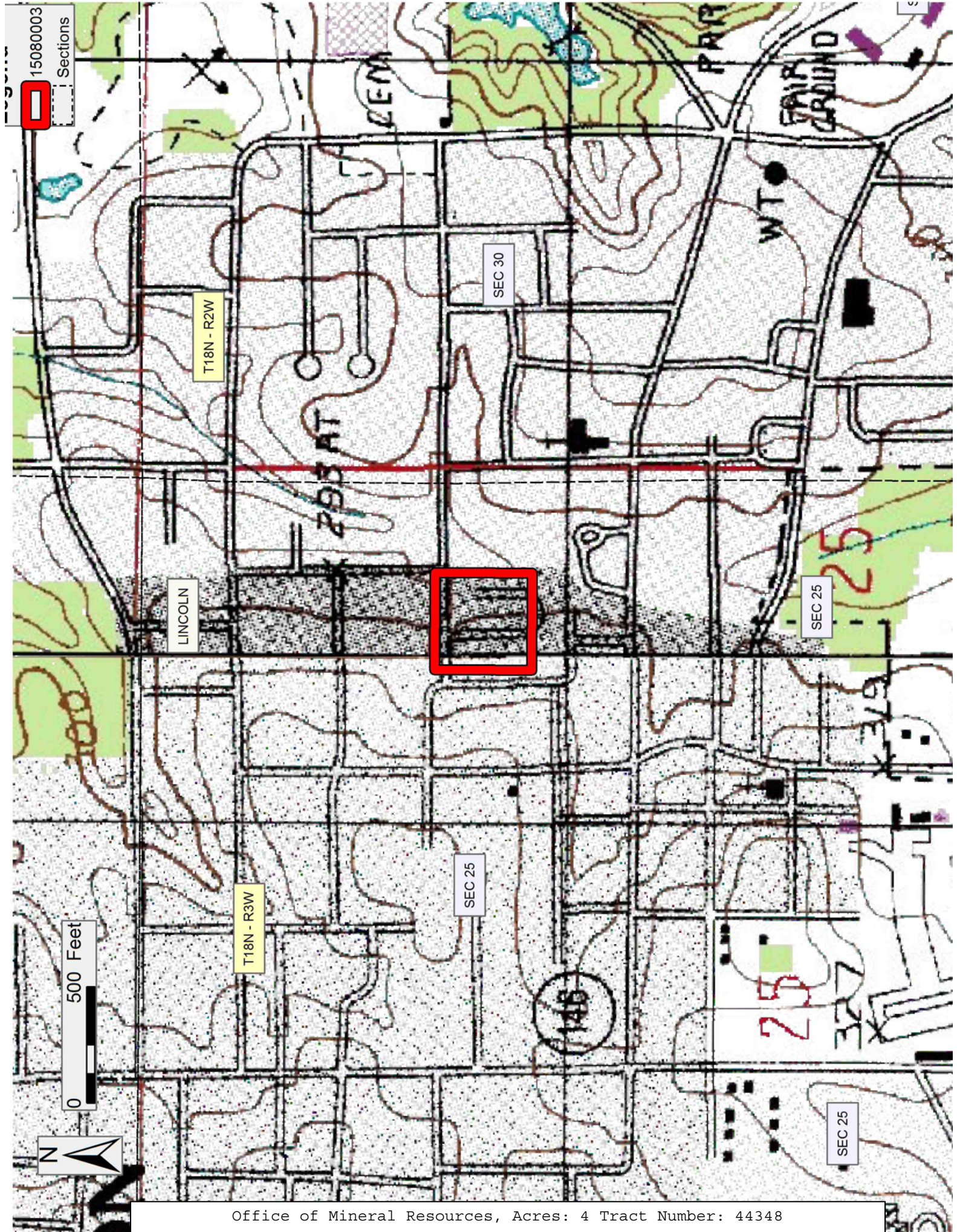

15080003
Sections

T18N - R2W

LINCOLN

SEC 30

SEC 25

T18N - R3W

SEC 25

SEC 25

0 500 Feet

