

**TRACT 44324 - Lincoln Parish, Louisiana**

All of the lands now or formerly constituting the beds and bottoms of all water bodies of every nature and description as to which title is vested in the State of Louisiana, together with all islands arising therein and other lands formed by accretion or by reliction, where allowed by law, excepting tax adjudicated lands, and not presently under mineral lease on August 12, 2015, situated in Lincoln Parish, Louisiana, and more particularly described as follows: A certain tract of land situated in the Southeast Quarter of the Southwest Quarter (SE 1/4 of SW 1/4) of Section 20, T18N R2W, and being more particularly described in that certain deed, dated July 15, 1992, from Ruston Chamber of Commerce, as Vendor, to the Louisiana Military Department and the State Of Louisiana, as Vendees, recorded in C.O.B. 808, Page 180, Entry No. East 52936 of the official records of the Clerk of Court of Lincoln Parish, Louisiana; Said tract being bounded, now or formerly, as follows: Northeast by the Southwesterly right of way of McDonald Avenue and/or SW Paper, Inc.; East by James Davison et ux.; South by Section line and/or Doyle Barham; Southwest by Kenneth Terral; and West by Bernis Williamson. Said tract being more particularly described as follows: From a 4 inch iron pipe marking the Southeast corner of the Southwest quarter of Section 20, North 89 degrees 51 minutes 25 seconds West 331.58 feet to a one inch iron pipe and the point of beginning; thence South 89 degrees 31 minutes 00 seconds West 635.82 feet to a one and a half inch iron pipe; thence North 60 degrees 16 minutes 00 seconds West 463.29 feet to a one and a half inch iron pipe; thence North 01 degrees 04 minutes 49 seconds West 739.86 feet to a one and a half inch iron pipe on the Southwesterly right of way line of McDonald Avenue; thence South 62 degrees 45 minutes 42 seconds East 1,180.00 feet along said right of way line to a one half inch iron rod; thence South 00 degrees 23 minutes 23 seconds East 424.07 feet to the point of beginning, containing approximately **15.569 acres**, all as more particularly outlined on a plat on file in the Office of Mineral Resources, Department of Natural Resources. All bearings, distances and coordinates are based on Louisiana Coordinate System of 1927, (North or South Zone), where applicable.

NOTE: The above description of the Tract nominated for the purpose of acquiring a mineral lease or a geophysical agreement has been provided and corrected, where required, exclusively by the nominating party. Any mineral lease or geophysical agreement selected from this Tract and awarded by the Louisiana State Mineral and Energy Board shall be without warranty of any kind, either express, implied or statutory including, but not limited to, title or the implied warranties of merchantability and fitness for a particular purpose.

An error or omission in the nominating party's Tract description may require that a State mineral lease or geophysical agreement be modified, canceled or abrogated due to the existence of conflicting leases, operating agreements, private claims or other future obligations or conditions within the Tract described. In such case, however, the

Louisiana State Mineral and Energy Board shall not be obligated to refund any consideration paid by the Lessee prior to such modification, cancellation or abrogation including, but not limited to, bonuses, rentals and royalties.

NOTE: No surface operations or installations allowed on this property.

Applicant: STAFF OFFICE OF MINERAL RESOURCES

Bidder	Cash Payment	Price/Acre	Rental	Oil	Gas	Other



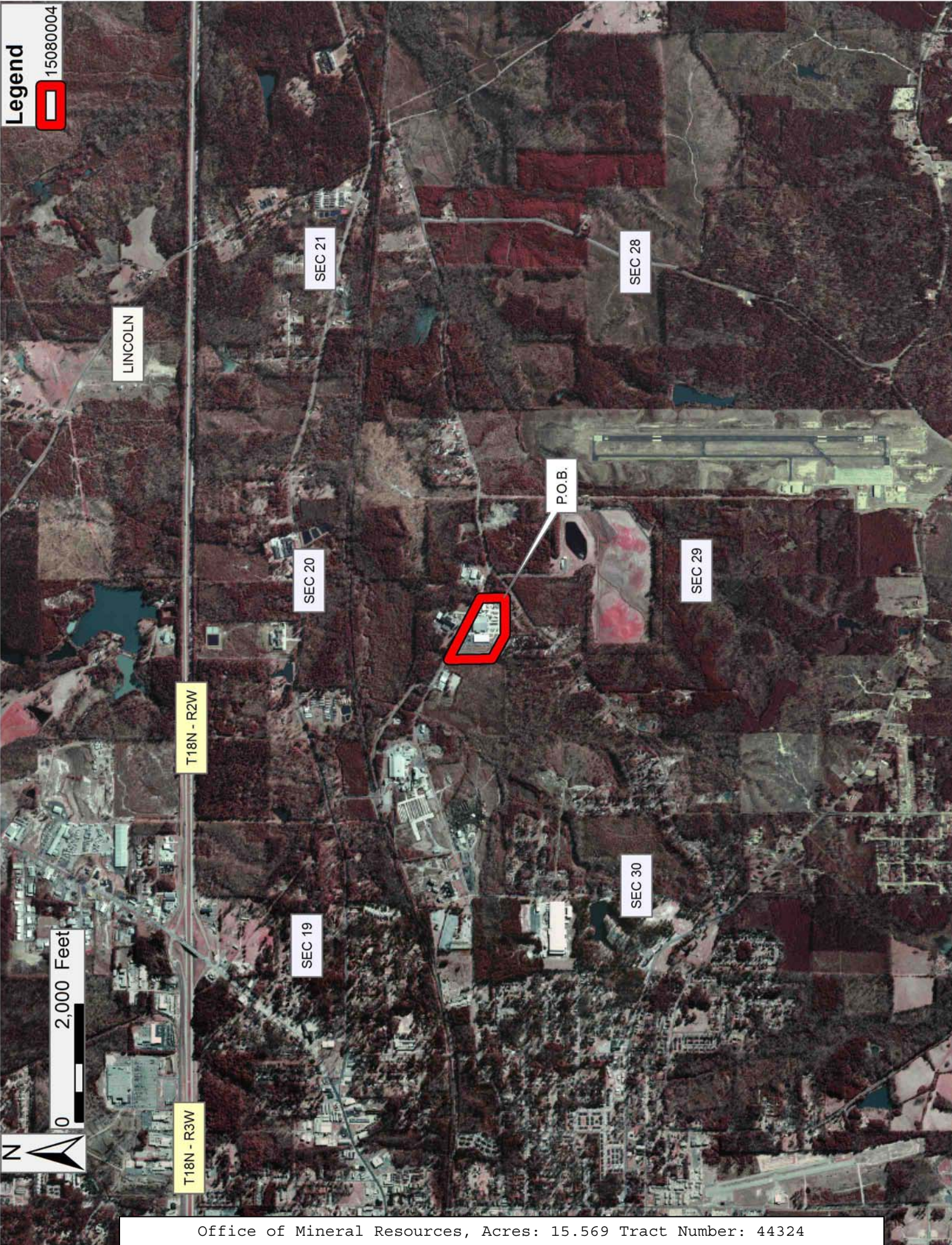



**TRACT 44325 - Catahoula and Concordia Parishes, Louisiana**

All of the lands now or formerly constituting the beds and bottoms of all water bodies of every nature and description as to which title is vested in the State of Louisiana, together with all islands arising therein and other lands formed by accretion or by reliction, where allowed by law, excepting tax adjudicated lands, and not presently under mineral lease on August 12, 2015, situated in Catahoula and Concordia Parishes, Louisiana, and more particularly described as follows: Beginning at a point having Coordinates of X = 2,207,002.48 and Y = 270,000.70; thence South 89 degrees 19 minutes 35 seconds East 10,838.22 feet to a point having Coordinates of X = 2,217,839.95 and Y = 269,873.30; thence South 6,497.36 feet to a point having Coordinates of X = 2,217,839.95 and Y = 263,375.94; thence West 10,837.47 feet to a point having Coordinates of X = 2,207,002.48 and Y = 263,375.94; thence North 6,624.76 feet to the point of beginning, containing approximately **142 acres**, all as more particularly outlined on a plat on file in the Office of Mineral Resources, Department of Natural Resources. All bearings, distances and coordinates are based on Louisiana Coordinate System of 1927, (North or South Zone), where applicable.

NOTE: The above description of the Tract nominated for the purpose of acquiring a mineral lease or a geophysical agreement has been provided and corrected, where required, exclusively by the nominating party. Any mineral lease or geophysical agreement selected from this Tract and awarded by the Louisiana State Mineral and Energy Board shall be without warranty of any kind, either express, implied or statutory including, but not limited to, title or the implied warranties of merchantability and fitness for a particular purpose.

An error or omission in the nominating party's Tract description may require that a State mineral lease or geophysical agreement be modified, canceled or abrogated due to the existence of conflicting leases, operating agreements, private claims or other future obligations or conditions within the Tract described. In such case, however, the Louisiana State Mineral and Energy Board shall not be obligated to refund any consideration paid by the Lessee prior to such modification, cancellation or abrogation including, but not limited to, bonuses, rentals and royalties.

Applicant: CUMMINGS LAND SERVICE

Bidder	Cash Payment	Price/Acre	Rental	Oil	Gas	Other

**Legend**  
15080002  
Counties



T5N - R7E

T5N - R6E

SEC 18

SEC 13

SEC 14

P.O.B.

CONCORDIA

SEC 19

SEC 22

CATAHOULA

SEC 30

SEC 25

SEC 26

SEC 27

BLACK RIVER

