

TRACT 41088 - Ouachita Parish, Louisiana

A certain Tract of land, excluding the beds and bottoms of all navigable waters, belonging to and not presently under mineral lease from Ouachita Parish Police Jury on August 12, 2009, being more fully described as follows: All that part of Pace Road, a Ouachita Parish Road, lying along the North side of the South Half of the Southeast Quarter of Section 33, Township 18 North, Range 2 East, Ouachita Parish, Louisiana, being approximately 50 feet wide and 2,460 feet long, containing approximately 3.04 acres; and All that part of Pace Road, a Ouachita Parish Road, lying along the North side of the South Half of the Southwest Quarter of Section 34, Township 18 North, Range 2 East, Ouachita Parish, Louisiana, and lying between the West line of the said Southwest Quarter and the West line of State Highway 546, being approximately 50 feet wide for 1,800 feet running West to East and 200 feet on the East end of said road widening to 160 feet wide, containing approximately 2.55 acres; and Rainer Road, a Ouachita Parish Road, being a road running North and South in the Rainer Subdivision on the East side of the Northwest Quarter of the Southwest Quarter of Section 34, Township 18 North, Range 2 East, Ouachita Parish, Louisiana, containing approximately 1.24 acres; Containing in aggregate approximately **6.83 acres**, all as more particularly outlined on a plat on file in the Office of Mineral Resources, Department of Natural Resources. The description is based on information provided by the State Agency regarding location and ownership of surface and mineral rights. All bearings, distances and coordinates, if applicable, are based on Louisiana Coordinate System of 1927, (North or South Zone).

NOTE: The above description of the Tract nominated for lease has been provided and corrected, where required, exclusively by the nomination party. Any mineral lease selected from this Tract and awarded by the Louisiana State Mineral Board shall be without warranty of any kind, either express, implied, or statutory, including, but not limited to, the implied warranties of merchantability and fitness for a particular purpose. Should the mineral lease awarded by the Louisiana State Mineral Board be subsequently modified, cancelled or abrogated due to the existence of conflicting leases, operating agreements, private claims or other future obligations or conditions which may affect all or any portion of the leased Tract, it shall not relieve the Lessee of the obligation to pay any bonus due thereon to the Louisiana State Mineral Board, nor shall the Louisiana State Mineral Board be obligated to refund any consideration paid by the Lessor prior to such modification, cancellation, or abrogation, including, but not limited to, bonuses, rentals and royalties.

| Bidder | Cash Payment | Price/Acre | Rental | Oil | Gas | Other |
|--------|--------------|------------|--------|-----|-----|-------|
| | | | | | | |
| | | | | | | |
| | | | | | | |

| | | | | | | |
|--|--|--|--|--|--|--|
| | | | | | | |
|--|--|--|--|--|--|--|

Applicant: THEOPHILUS OIL, GAS & LAND SERVICES, LLC to Agency and by Resolution from the Ouachita Parish Police Jury authorizing the Mineral Board to act in its behalf

Legend
09080041
DRG24000

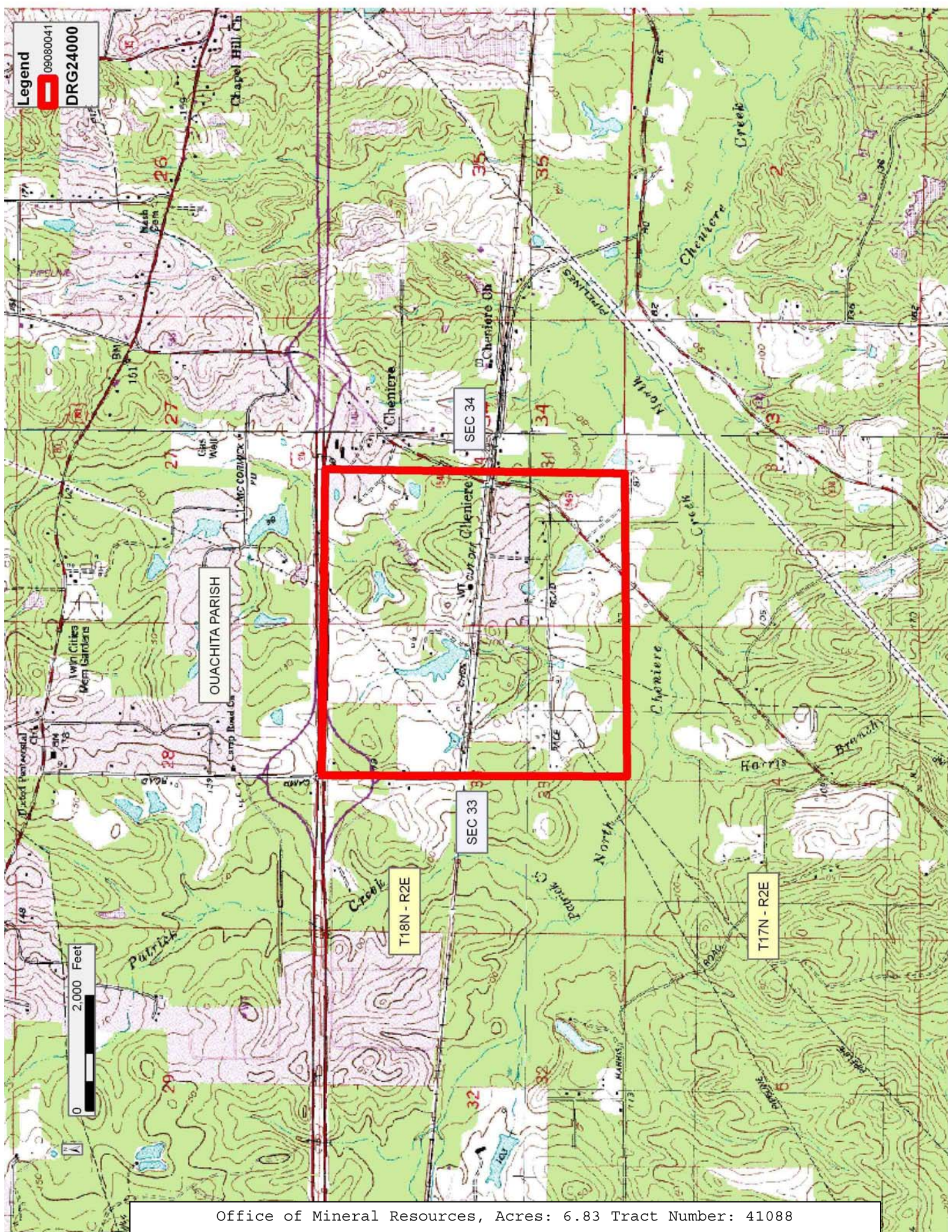

TRACT 41089 - Caddo Parish, Louisiana

A certain Tract of land, excluding the beds and bottoms of all navigable waters, belonging to and not presently under mineral lease from Caddo Parish Commission on August 12, 2009, being more fully described as follows: (1) All of the dedicated roads, streets, alleys, and other lands located within Section 3, Township 16 North, Range 16 West, Caddo Parish, Louisiana, including, but not limited to all or portions of the following roads, streets or highways: Highway 79, Sonoma Road and Button Road, in all containing approximately 8.21 acres, more or less. (2) All of the dedicated roads, streets, alleys, and other lands located within Section 33, Township 17 North, Range 16 West, Caddo Parish, Louisiana, including, but not limited to all or portions of the following roads, streets or highways: Elysian Fields and Dees Road; in all containing approximately 8.88 acres, more or less. (3) All of the dedicated roads, streets, alleys, and other lands located within Section 34, Township 17 North, Range 16 West, Caddo Parish, Louisiana, including, but not limited to all or portions of the following roads, streets or highways: Locust Hill, in all containing approximately 3.03 acres, total acreage for this tract is **20.12 acres**, all as more particularly outlined on a plat on file in the Office of Mineral Resources, Department of Natural Resources. The description is based on information provided by the State Agency regarding location and ownership of surface and mineral rights. All bearings, distances and coordinates, if applicable, are based on Louisiana Coordinate System of 1927, (North or South Zone).

NOTE: The above description of the Tract nominated for lease has been provided and corrected, where required, exclusively by the nomination party. Any mineral lease selected from this Tract and awarded by the Louisiana State Mineral Board shall be without warranty of any kind, either express, implied, or statutory, including, but not limited to, the implied warranties of merchantability and fitness for a particular purpose. Should the mineral lease awarded by the Louisiana State Mineral Board be subsequently modified, cancelled or abrogated due to the existence of conflicting leases, operating agreements, private claims or other future obligations or conditions which may affect all or any portion of the leased Tract, it shall not relieve the Lessee of the obligation to pay any bonus due thereon to the Louisiana State Mineral Board, nor shall the Louisiana State Mineral Board be obligated to refund any consideration paid by the Lessor prior to such modification, cancellation, or abrogation, including, but not limited to, bonuses, rentals and royalties.

NOTE: Lessee, it's successors or assigns, must produce oil, gas and other minerals from the lease premises by drilling from a surface location on other lands, but notwithstanding any other provision of this lease, Lessee, it's successors or assigns, shall not use the surface of the Lessor's property for drilling or any other operations without prior written permission of Lessor, which permission may be withheld at Lessor's discretion.

NOTE: Notwithstanding anything to the contrary herein contained, at the end of the primary term or any extension thereof by operations, if the Commission of Conservation of the State of Louisiana establishes a drilling unit which included a part of the land herein leased, the production of oil, gas and other minerals from such unit shall maintain this lease in full force and effect only as to such portions of the leased land embraced in said pooled unit; and this lease shall expire as to that part of the land herein leased not included in such unit; and lessee, its successors and assigns agrees to relinquish by formal instrument any portion of the leased land not included in a unit created by the Commission of Conservation while this lease is in effect.

NOTE: Upon the expiration of the primary term hereof or any extension thereof by operations, this lease shall automatically terminate and be of no further force or effect except as to all that part of the leased premises then included within the geographical boundaries of a producing unit duly established by governmental agency or authority having jurisdiction, from the surface of the earth to a depth of 100 feet below the deepest depth from which any well commenced during the primary term hereof on the leased premises or on lands pooled therewith is completed and from which there is production in paying quantities, such depth determination to be made on a unit by unit basis. In the absence of units so established, this lease shall terminate except as to 40 acres around each producing oil well and 160 acres around each producing or shut-in gas well located on the leased premises, in as near the form of a square as is practicable, from the surface of the earth down to a depth of 100 feet below the deepest depth from which said well or wells are completed and from which there is production in paying quantities, such depth determination to be made on a well by well basis.

NOTE: The Caddo Parish Commission will require a minimum bonus of \$1,500.00 per acre and a minimum royalty of 25%.

Applicant: CLASSIC PETROLEUM, INC. to Agency and by Resolution from the Caddo Parish Commission authorizing the Mineral Board to act in its behalf

| Bidder | Cash Payment | Price/Acre | Rental | Oil | Gas | Other |
|--------|--------------|------------|--------|-----|-----|-------|
| | | | | | | |
| | | | | | | |
| | | | | | | |
| | | | | | | |

Legend
090800018
DRG24000

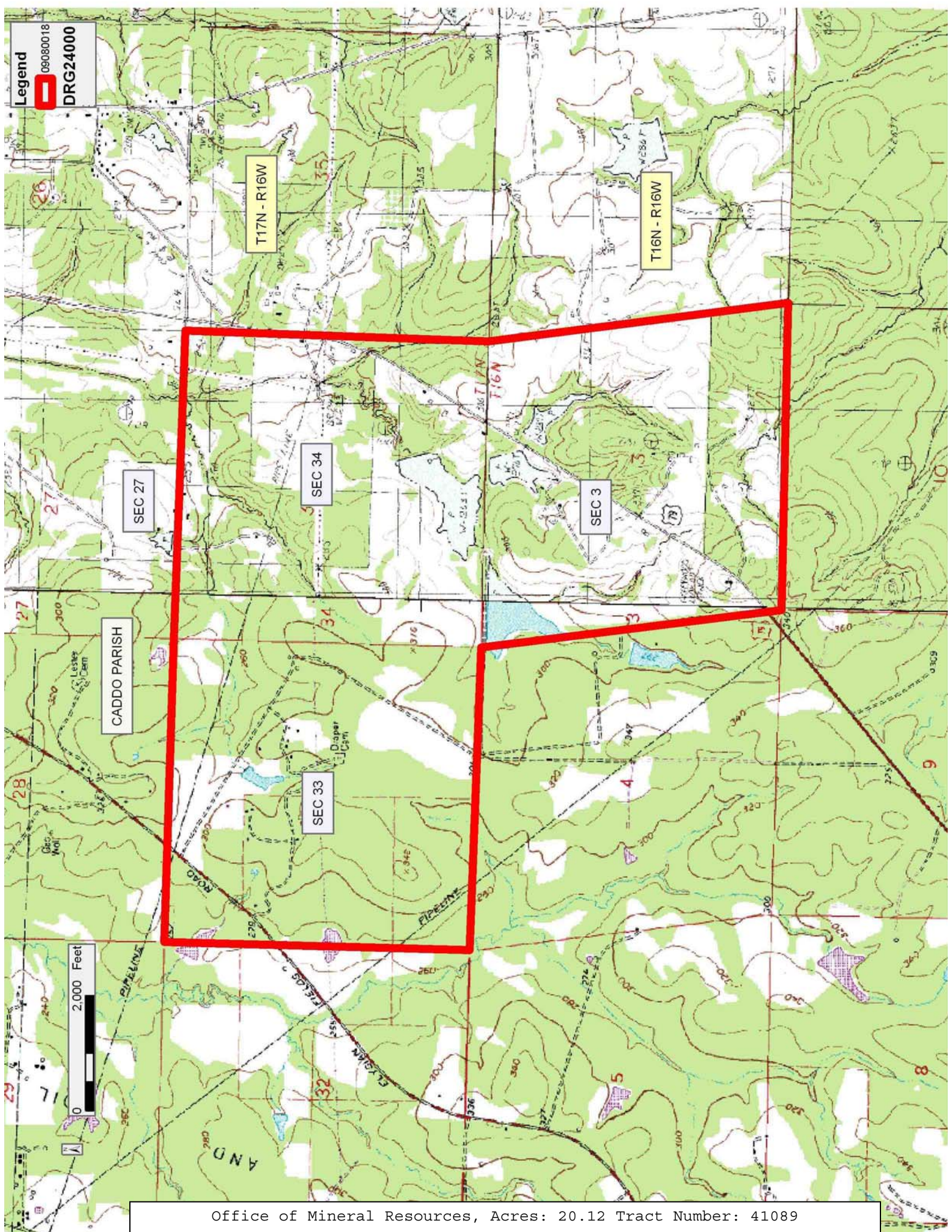

Office of Mineral Resources, Acres: 20.12 Tract Number: 41089

TRACT 41090 - Caddo Parish, Louisiana

(1) A certain Tract of land, excluding the beds and bottoms of all navigable waters, belonging to and not presently under mineral lease from Caddo Parish Commission on August 12, 2009, being more fully described as follows: All of the dedicated roads, streets, alleys, and other lands located within Section 6, Township 16 North, Range 15 West, Caddo Parish, Louisiana, including, but not limited to all or portions of the following roads, streets or highways: Shirley Francis, Simpson Road and Right of Way South of Kimberly Road, in all containing approximately 8.51 acres, more or less. (2a) All of the dedicated roads, streets, alleys, and other lands located within Section 7 Township 16 North, Range 15 West, Caddo Parish, Louisiana, including, but not limited to all or portions of the following roads, streets or highways: Buncombe, Kimberly, Simpson and Parker Road; in all containing approximately 11.96 acres, more or less. (2b) The property adjudicated to Caddo Parish located within Section 7, Township 16 North, Range 15 West, Caddo Parish, Louisiana, the South 460.5 feet of the East 445 feet of the West 825 feet of the Northwest Quarter with GEO Identification Number 1615070000040; in all containing approximately 4.7 acres, more or less. Total acreage for said Sec 7 containing approximately 16.66 acres, more or less. (3a) All of the dedicated roads, streets, alleys, and other lands located within Section 12, Township 16 North, Range 16 West, Caddo Parish, Louisiana, including, but not limited to all or portions of the following roads, streets or highways: Flint Hill Street, Stratmor Drive, Rolling Ridge Drive, Sandi acres Loop, Kimberly Road, Buncombe Road, Kara Lane and Greenwood Springridge Road; in all containing approximately 20.36 acres, more or less. (3b) The property adjudicated to Caddo Parish located within Section 12, Township 16 North, Range 16 West, Caddo Parish, Louisiana, the North 90.01 feet of Lot 6, Rolling Ridge, Unit #2 subdivision with GEO Identification Number 1616120030036; in all containing approximately 0.363 acres, more or less. (3c) The property adjudicated to Caddo Parish located within the Northwest Quarter of Section 12, Township 16 North, Range 16 West, Caddo Parish, Louisiana, with GEO Identification Number 1616120000079; in all containing approximately 1.4412 acres, more or less. Total acreage for said Sec 12 containing approximately 22.1642 acres, total acreage for this nomination is **47.3342 acres**, all as more particularly outlined on a plat on file in the Office of Mineral Resources, Department of Natural Resources. The description is based on information provided by the State Agency regarding location and ownership of surface and mineral rights. All bearings, distances and coordinates, if applicable, are based on Louisiana Coordinate System of 1927, (North or South Zone).

NOTE: The above description of the Tract nominated for lease has been provided and corrected, where required, exclusively by the nomination party. Any mineral lease selected from this Tract and awarded by the Louisiana State Mineral Board shall be without warranty of any kind, either express, implied, or statutory, including, but not limited to, the

implied warranties of merchantability and fitness for a particular purpose. Should the mineral lease awarded by the Louisiana State Mineral Board be subsequently modified, cancelled or abrogated due to the existence of conflicting leases, operating agreements, private claims or other future obligations or conditions which may affect all or any portion of the leased Tract, it shall not relieve the Lessee of the obligation to pay any bonus due thereon to the Louisiana State Mineral Board, nor shall the Louisiana State Mineral Board be obligated to refund any consideration paid by the Lessor prior to such modification, cancellation, or abrogation, including, but not limited to, bonuses, rentals and royalties.

NOTE: Lessee, it's successors or assigns, must produce oil, gas and other minerals from the lease premises by drilling from a surface location on other lands, but notwithstanding any other provision of this lease, Lessee, it's successors or assigns, shall not use the surface of the Lessor's property for drilling or any other operations without prior written permission of Lessor, which permission may be withheld at Lessor's discretion.

NOTE: Notwithstanding anything to the contrary herein contained, at the end of the primary term or any extension thereof by operations, if the Commission of Conservation of the State of Louisiana establishes a drilling unit which included a part of the land herein leased, the production of oil, gas and other minerals from such unit shall maintain this lease in full force and effect only as to such portions of the leased land embraced in said pooled unit; and this lease shall expire as to that part of the land herein leased not included in such unit; and lessee, its successors and assigns agrees to relinquish by formal instrument any portion of the leased land not included in a unit created by the Commission of Conservation while this lease is in effect.

NOTE: Upon the expiration of the primary term hereof or any extension thereof by operations, this lease shall automatically terminate and be of no further force or effect except as to all that part of the leased premises then included within the geographical boundaries of a producing unit duly established by governmental agency or authority having jurisdiction, from the surface of the earth to a depth of 100 feet below the deepest depth from which any well commenced during the primary term hereof on the leased premises or on lands pooled therewith is completed and from which there is production in paying quantities, such depth determination to be made on a unit by unit basis. In the absence of units so established, this lease shall terminate except as to 40 acres around each producing oil well and 160 acres around each producing or shut-in gas well located on the leased premises, in as near the form of a square as is practicable, from the surface of the earth down to a depth of 100 feet below the deepest depth from which said well or wells are completed and from which there is production in paying quantities, such depth determination to be made on a well by well basis.

NOTE: The Caddo Parish Commission will require a minimum bonus of \$1,500.00 per acre and a minimum royalty of 25%.

Applicant: CLASSIC PETROLEUM, INC. to Agency and by Resolution from the Caddo Parish Commission authorizing the Mineral Board to act in its behalf

| Bidder | Cash Payment | Price/Acre | Rental | Oil | Gas | Other |
|--------|--------------|------------|--------|-----|-----|-------|
| | | | | | | |
| | | | | | | |
| | | | | | | |
| | | | | | | |

Legend
09080030
DRG24000

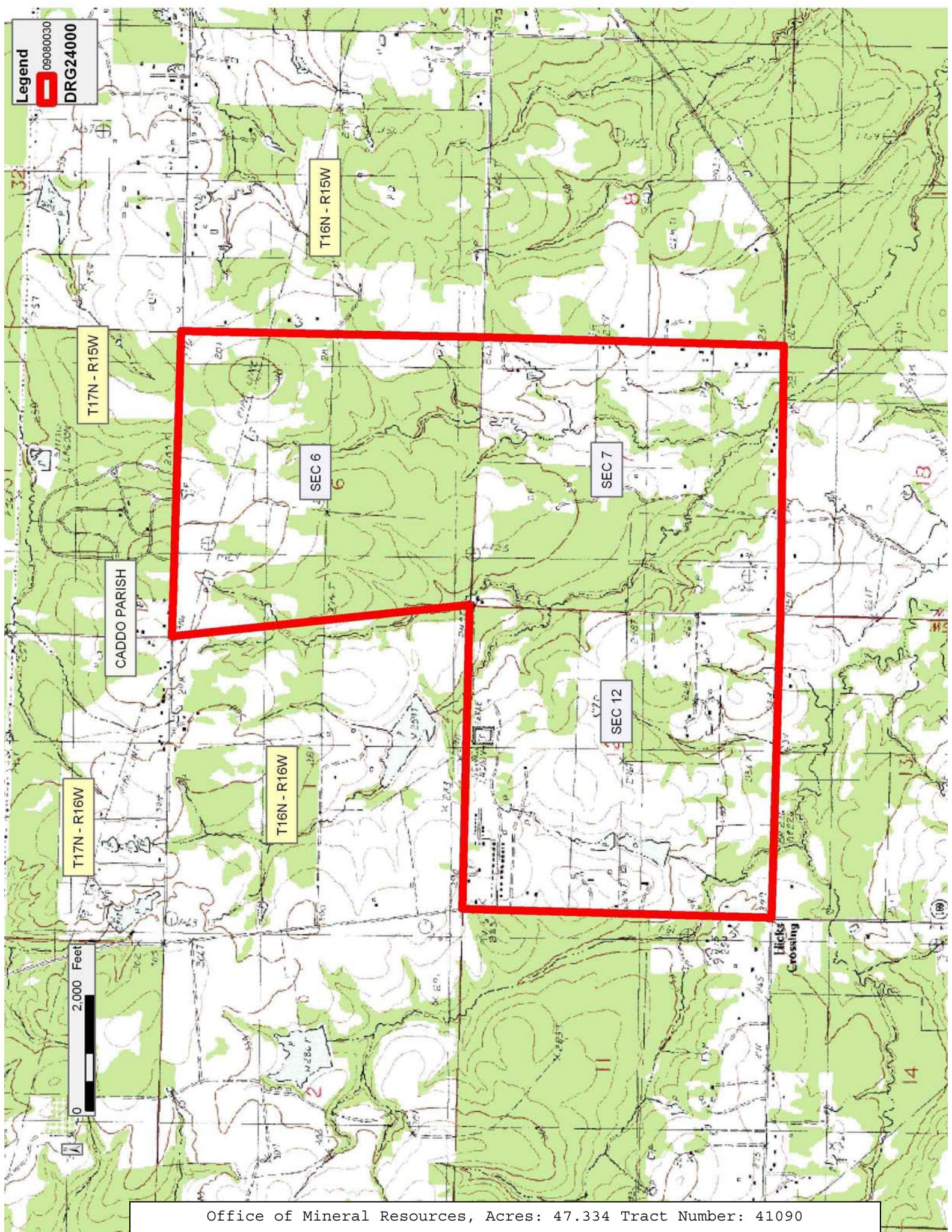

Office of Mineral Resources, Acres: 47.334 Tract Number: 41090

TRACT 41091 - Caddo Parish, Louisiana

A certain Tract of land, excluding the beds and bottoms of all navigable waters, belonging to and not presently under mineral lease from Caddo Parish Commission on August 12, 2009, being more fully described as follows: (1a) All of the dedicated roads, streets, alleys, and other lands located within Section 5, Township 16 North, Range 14 West, Caddo Parish, Louisiana, including, but not limited to all or portions of the following roads, streets or highways: Walker Road, Bert Kouns and Dean Road, in all containing approximately 18.444 acres, more or less. (1b) The property adjudicated to Caddo Parish located within Section 5, Township 16 North, Range 14 West, Caddo Parish, Louisiana, with GEO Identification Number 1614050180023; in all containing approximately 0.006 acres, more or less. Total acreage for said Sec 5 containing approximately 18.45 acres, more or less. (2a) All of the dedicated roads, streets, alleys, and other lands located within Section 6 Township 16 North, Range 14 West, Caddo Parish, Louisiana, including, but not limited to all or portions of the following roads, streets or highways: Dean Road, Bert Kouns, Flournoy Lucas and Allison Road; in all containing approximately 21.45 acres, more or less. (2b) The property adjudicated to Caddo Parish located within Section 6, Township 16 North, Range 14 West, Caddo Parish, Louisiana, with GEO Identification Number 1614060150003; in all containing approximately 4.21 acres, more or less. (2c) The property adjudicated to Caddo Parish located within Section 6, Township 16 North, Range 14 West, Caddo Parish, Louisiana, with GEO Identification Number 1614060140120; in all containing approximately 0.26 acres, more or less. (2d) The property adjudicated to Caddo Parish located within Section 6, Township 16 North, Range 14 West, Caddo Parish, Louisiana, with GEO Identification Number 1614060060047; in all containing approximately 0.20 acres, more or less. Total acreage for said Sec 6 containing approximately 26.12 acres, more or less. (3a) The property adjudicated to Caddo Parish located within Section 7, Township 16 North, Range 14 West, Caddo Parish, Louisiana, with GEO Identification Number 1614070000028; in all containing approximately 5.07 acres, more or less. (3b) All of the dedicated roads, streets, alleys, and other lands located within Section 7, Township 16 North, Range 14 West, Caddo Parish, Louisiana, including, but not limited to all or portions of the following roads, streets or highways: Thompson Road, Colquitt Road, Dean Road, Cana, Armstead and Green Terrance; in all containing approximately 12.82 acres, more or less. Total acreage for said Sec 7 containing approximately 17.89 acres, more or less. (4a) All of the dedicated roads, streets, alleys, and other lands located within Section 8, Township 16 North, Range 14 West, Caddo Parish, Louisiana, including, but not limited to all or portions of the following roads, streets or highways: Walker Road, Colquitt Road, Dean, Green Terrace, Ardis Taylor, Leaside Way, Leaside Circle, Warwick, Royalton Drive, Whorton, Burson Drive and Hayes Drive; in all containing approximately 42.90 acres, more or less. (4b) The property adjudicated to Caddo Parish located within Section 8, Township 16 North, Range 14 West, Caddo Parish, Louisiana, with GEO Identification Number 1614080000088; in all containing approximately 0.42 acres, more or less. (4c) The property adjudicated to Caddo Parish located within Section 8, Township 16 North,

Range 14 West, Caddo Parish, Louisiana, with GEO Identification Number 1614080000075; in all containing approximately 0.48 acres, more or less. (4d) The property adjudicated to Caddo Parish located within Section 8, Township 16 North, Range 14 West, Caddo Parish, Louisiana, with GEO Identification Number 1614080100063; in all containing approximately 0.08 acres, more or less. (4e) The property adjudicated to Caddo Parish located within Section 8, Township 16 North, Range 14 West, Caddo Parish, Louisiana, with GEO Identification Number 1614080270046; in all containing approximately 0.04 acres, more or less. (4f) The property adjudicated to Caddo Parish located within Section 8, Township 16 North, Range 14 West, Caddo Parish, Louisiana, with GEO Identification Number 1614080300001; in all containing approximately 0.03 acres, more or less. (4g) The property adjudicated to Caddo Parish located within Section 8, Township 16 North, Range 14 West, Caddo Parish, Louisiana, with GEO Identification Number 1614070300002; in all containing approximately 0.03 acres, more or less. (4h) The property adjudicated to Caddo Parish located within Section 8, Township 16 North, Range 14 West, Caddo Parish, Louisiana, with GEO Identification Number 1614080300004; in all containing approximately 0.03 acres, more or less. (4i) The property adjudicated to Caddo Parish located within Section 8, Township 16 North, Range 14 West, Caddo Parish, Louisiana, with GEO Identification Number 1614080300007; in all containing approximately 0.03 acres, more or less. (4j) The property adjudicated to Caddo Parish located within Section 8, Township 16 North, Range 14 West, Caddo Parish, Louisiana, with GEO Identification Number 1614080300013; in all containing approximately 0.03 acres, more or less. (4k) The property adjudicated to Caddo Parish located within Section 8, Township 16 North, Range 14 West, Caddo Parish, Louisiana, with GEO Identification Number 1614080300014; in all containing approximately 0.03 acres, more or less. (4L) The property adjudicated to Caddo Parish located within Section 8, Township 16 North, Range 14 West, Caddo Parish, Louisiana, with GEO Identification Number 1614080000015; in all containing approximately 0.03 acres, more or less. (4m) The property adjudicated to Caddo Parish located within Section 8, Township 16 North, Range 14 West, Caddo Parish, Louisiana, with GEO Identification Number 1614080300016; in all containing approximately 0.03 acres, more or less. (4n) The property adjudicated to Caddo Parish located within Section 8, Township 16 North, Range 14 West, Caddo Parish, Louisiana, with GEO Identification Number 1614080180125; in all containing approximately 0.04 acres, more or less. Total acreage for said Sec 8 containing approximately 44.20 acres, more or less. (5) All of the dedicated roads, streets, alleys, and other lands located within Section 16, Township 16 North, Range 14 West, Caddo Parish, Louisiana, including, but not limited to all or portions of the following roads, streets or highways: Tafford, Aylesbury, Mustang and all roads in Deep Woods Subdivision; in all containing approximately 27.05 acres, more or less. (6a) All of the dedicated roads, streets, alleys, and other lands located within Section 17, Township 16 North, Range 14 West, Caddo Parish, Louisiana, including, but not limited to all or portions of the following roads, streets or highways: Drag Strip, Cheverny, Chaumont and Leaside; in all containing approximately 3.02 acres, more or less. (6b) The property

adjudicated to Caddo Parish located within Section 17, Township 16 North, Range 14 West, Caddo Parish, Louisiana, with GEO Identification Number 1614170000020; in all containing approximately 3.84 acres, more or less. Total acreage for said Sec 17 containing approximately 6.86 acres, more or less (7a) All of the dedicated roads, streets, alleys, and other lands located within Section 18, Township 16 North, Range 14 West, Caddo Parish, Louisiana, including, but not limited to all or portions of the following roads, streets or highways: Harper Road and Colquitt; in all containing approximately 12.116 acres, more or less. (7b) The property adjudicated to Caddo Parish located within Section 18, Township 16 North, Range 14 West, Caddo Parish, Louisiana, with GEO Identification Number 1614070080084; in all containing approximately 0.016 acres, more or less. (7c) The property adjudicated to Caddo Parish located within Section 18, Township 16 North, Range 14 West, Caddo Parish, Louisiana, with GEO Identification Number 1614070180044; in all containing approximately 0.86 acres, more or less. (7d) The property adjudicated to Caddo Parish located within Section 18, Township 16 North, Range 14 West, Caddo Parish, Louisiana, with GEO Identification Number 1614070140108; in all containing approximately 0.018 acres, more or less. Total acreage for said Sec 18 containing approximately 13.01 acres, total acreage for this nomination is **153.58 acres**, all as more particularly outlined on a plat on file in the Office of Mineral Resources, Department of Natural Resources. The description is based on information provided by the State Agency regarding location and ownership of surface and mineral rights. All bearings, distances and coordinates, if applicable, are based on Louisiana Coordinate System of 1927, (North or South Zone).

NOTE: The above description of the Tract nominated for lease has been provided and corrected, where required, exclusively by the nomination party. Any mineral lease selected from this Tract and awarded by the Louisiana State Mineral Board shall be without warranty of any kind, either express, implied, or statutory, including, but not limited to, the implied warranties of merchantability and fitness for a particular purpose. Should the mineral lease awarded by the Louisiana State Mineral Board be subsequently modified, cancelled or abrogated due to the existence of conflicting leases, operating agreements, private claims or other future obligations or conditions which may affect all or any portion of the leased Tract, it shall not relieve the Lessee of the obligation to pay any bonus due thereon to the Louisiana State Mineral Board, nor shall the Louisiana State Mineral Board be obligated to refund any consideration paid by the Lessor prior to such modification, cancellation, or abrogation, including, but not limited to, bonuses, rentals and royalties.

NOTE: Lessee, it's successors or assigns, must produce oil, gas and other minerals from the lease premises by drilling from a surface location on other lands, but notwithstanding any other provision of this lease, Lessee, it's successors or assigns, shall not use the surface of the Lessor's property for drilling or any other operations without prior

written permission of Lessor, which permission may be withheld at Lessor's discretion.

NOTE: Notwithstanding anything to the contrary herein contained, at the end of the primary term or any extension thereof by operations, if the Commission of Conservation of the State of Louisiana establishes a drilling unit which included a part of the land herein leased, the production of oil, gas and other minerals from such unit shall maintain this lease in full force and effect only as to such portions of the leased land embraced in said pooled unit; and this lease shall expire as to that part of the land herein leased not included in such unit; and lessee, its successors and assigns agrees to relinquish by formal instrument any portion of the leased land not included in a unit created by the Commission of Conservation while this lease is in effect.

NOTE: Upon the expiration of the primary term hereof or any extension thereof by operations, this lease shall automatically terminate and be of no further force or effect except as to all that part of the leased premises then included within the geographical boundaries of a producing unit duly established by governmental agency or authority having jurisdiction, from the surface of the earth to a depth of 100 feet below the deepest depth from which any well commenced during the primary term hereof on the leased premises or on lands pooled therewith is completed and from which there is production in paying quantities, such depth determination to be made on a unit by unit basis. In the absence of units so established, this lease shall terminate except as to 40 acres around each producing oil well and 160 acres around each producing or shut-in gas well located on the leased premises, in as near the form of a square as is practicable, from the surface of the earth down to a depth of 100 feet below the deepest depth from which said well or wells are completed and from which there is production in paying quantities, such depth determination to be made on a well by well basis.

NOTE: The Caddo Parish Commission will require a minimum bonus of \$1,500.00 per acre and a minimum royalty of 25%.

Applicant: CLASSIC PETROLEUM, INC. to Agency and by Resolution from the

| Bidder | Cash Payment | Price/Acre | Rental | Oil | Gas | Other |
|--------|--------------|------------|--------|-----|-----|-------|
| | | | | | | |
| | | | | | | |
| | | | | | | |
| | | | | | | |

Caddo Parish Commission authorizing the Mineral Board to act in its behalf

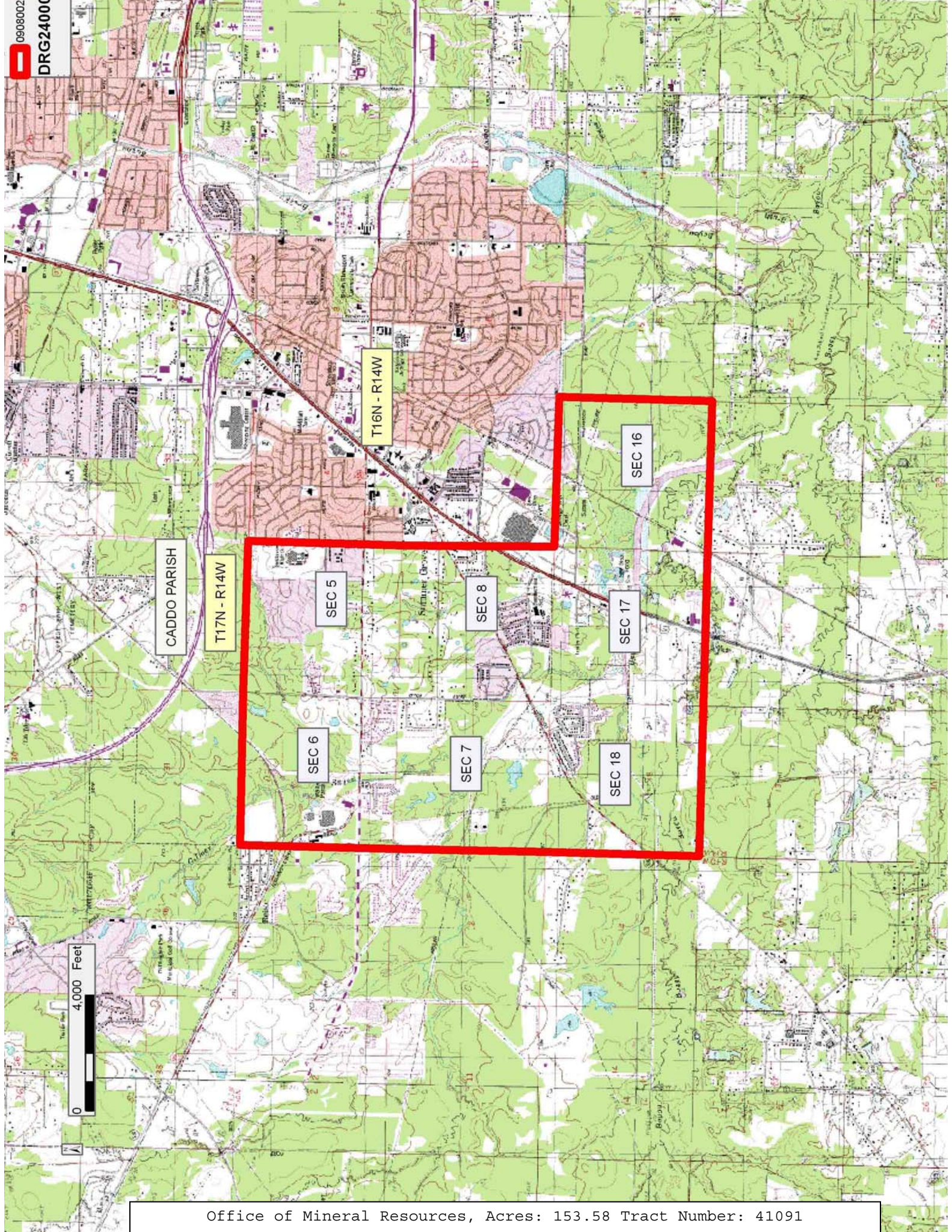

CADDO PARISH

T17N - R14W

T16N - R14W

SEC 5

SEC 6

SEC 7

SEC 8

SEC 17

SEC 18

SEC 16

0 4,000 Feet

TRACT 41092 - Caddo Parish, Louisiana

(1) A certain Tract of land, excluding the beds and bottoms of all navigable waters, belonging to and not presently under mineral lease from Caddo Parish Commission on August 12, 2009, being more fully described as follows: All of the dedicated roads, streets, alleys, and other lands located within Section 2, Township 16 North, Range 14 West, Caddo Parish, Louisiana, including, but not limited to all or portions of the following roads, streets or highways: Kennie, Wynnewood, Gravois, Sunny Oak, Mccary, Mount Zion, Kingston, Bert Kouns Industrial, Linwood and Melba, in all containing approximately 38.81 acres, more or less. All of the dedicated roads, streets, alleys, and other lands located within Section 11 Township 16 North, Range 14 West, Caddo Parish, Louisiana, including, but not limited to all or portions of the following roads, streets or highways: Linwood Avenue, Flourny Lucus, Kingston Road, Bert Kouns, Jann, Homalot, Tony, Bitt, Lavita, Debra Joy, Countryside Drive, Wesso, Rose Circle, Rose Lane, Fairlawn, Fairlawn Drive, Willow, Pine Cove (A), Pine Cove (B), Drewry, Overlook, Francais, Vernal, Aspen, Elmdale, Overlook Drive, Kidare Park, Pine Grove, Belden, Melba and Olivia; in all containing approximately 61.57 acres, more or less. (2a) The property adjudicated to Caddo Parish located within Section 11, Township 16 North, Range 14 West, Caddo Parish, Louisiana, with GEO Identification Number 161411 003 0038 00; in all containing approximately 3.25 acres, more or less. (2b) The property adjudicated to Caddo Parish located within Section 11, Township 16 North, Range 14 West, Caddo Parish, Louisiana, with GEO Identification Number 161411 037 0042 00; in all containing approximately 0.23 acres, more or less. Total acreage for said Sec 11 containing approximately 65.05 acres, more or less. (3) All of the dedicated roads, streets, alleys, and other lands located within Section 12, Township 16 North, Range 14 West, Caddo Parish, Louisiana, including, but not limited to all or portions of the following roads, streets or highways: Burt Kouns, Linwood, Flournoy Lucas, Bonnydune, Steven Road, Burnley, Powers and Bold Venture; in all containing approximately 38.48 acres, total acreage for this tract is **142.34 acres**, all as more particularly outlined on a plat on file in the Office of Mineral Resources, Department of Natural Resources. The description is based on information provided by the State Agency regarding location and ownership of surface and mineral rights. All bearings, distances and coordinates, if applicable, are based on Louisiana Coordinate System of 1927, (North or South Zone).

NOTE: The above description of the Tract nominated for lease has been provided and corrected, where required, exclusively by the nomination party. Any mineral lease selected from this Tract and awarded by the Louisiana State Mineral Board shall be without warranty of any kind, either express, implied, or statutory, including, but not limited to, the implied warranties of merchantability and fitness for a particular purpose. Should the mineral lease awarded by the Louisiana State Mineral Board be subsequently modified, cancelled or abrogated due to the

existence of conflicting leases, operating agreements, private claims or other future obligations or conditions which may affect all or any portion of the leased Tract, it shall not relieve the Lessee of the obligation to pay any bonus due thereon to the Louisiana State Mineral Board, nor shall the Louisiana State Mineral Board be obligated to refund any consideration paid by the Lessor prior to such modification, cancellation, or abrogation, including, but not limited to, bonuses, rentals and royalties.

NOTE: Lessee, it's successors or assigns, must produce oil, gas and other minerals from the lease premises by drilling from a surface location on other lands, but notwithstanding any other provision of this lease, Lessee, it's successors or assigns, shall not use the surface of the Lessor's property for drilling or any other operations without prior written permission of Lessor, which permission may be withheld at Lessor's discretion.

NOTE: Notwithstanding anything to the contrary herein contained, at the end of the primary term or any extension thereof by operations, if the Commission of Conservation of the State of Louisiana establishes a drilling unit which included a part of the land herein leased, the production of oil, gas and other minerals from such unit shall maintain this lease in full force and effect only as to such portions of the leased land embraced in said pooled unit; and this lease shall expire as to that part of the land herein leased not included in such unit; and lessee, its successors and assigns agrees to relinquish by formal instrument any portion of the leased land not included in a unit created by the Commission of Conservation while this lease is in effect.

NOTE: Upon the expiration of the primary term hereof or any extension thereof by operations, this lease shall automatically terminate and be of no further force or effect except as to all that part of the leased premises then included within the geographical boundaries of a producing unit duly established by governmental agency or authority having jurisdiction, from the surface of the earth to a depth of 100 feet below the deepest depth from which any well commenced during the primary term hereof on the leased premises or on lands pooled therewith is completed and from which there is production in paying quantities, such depth determination to be made on a unit by unit basis. In the absence of units so established, this lease shall terminate except as to 40 acres around each producing oil well and 160 acres around each producing or shut-in gas well located on the leased premises, in as near the form of a square as is practicable, from the surface of the earth down to a depth of 100 feet below the deepest depth from which said well or wells are completed and from which there is production in paying quantities, such depth determination to be made on a well by well basis.

NOTE: The Caddo Parish Commission will require a minimum bonus of \$1,500.00 per acre and a minimum royalty of 25%.

Applicant: CLASSIC PETROLEUM, INC. to Agency and by Resolution from the Caddo Parish Commission authorizing the Mineral Board to act in its behalf

| Bidder | Cash Payment | Price/Acre | Rental | Oil | Gas | Other |
|--------|--------------|------------|--------|-----|-----|-------|
| | | | | | | |
| | | | | | | |
| | | | | | | |
| | | | | | | |

09080017

Active Lease

DRG24000

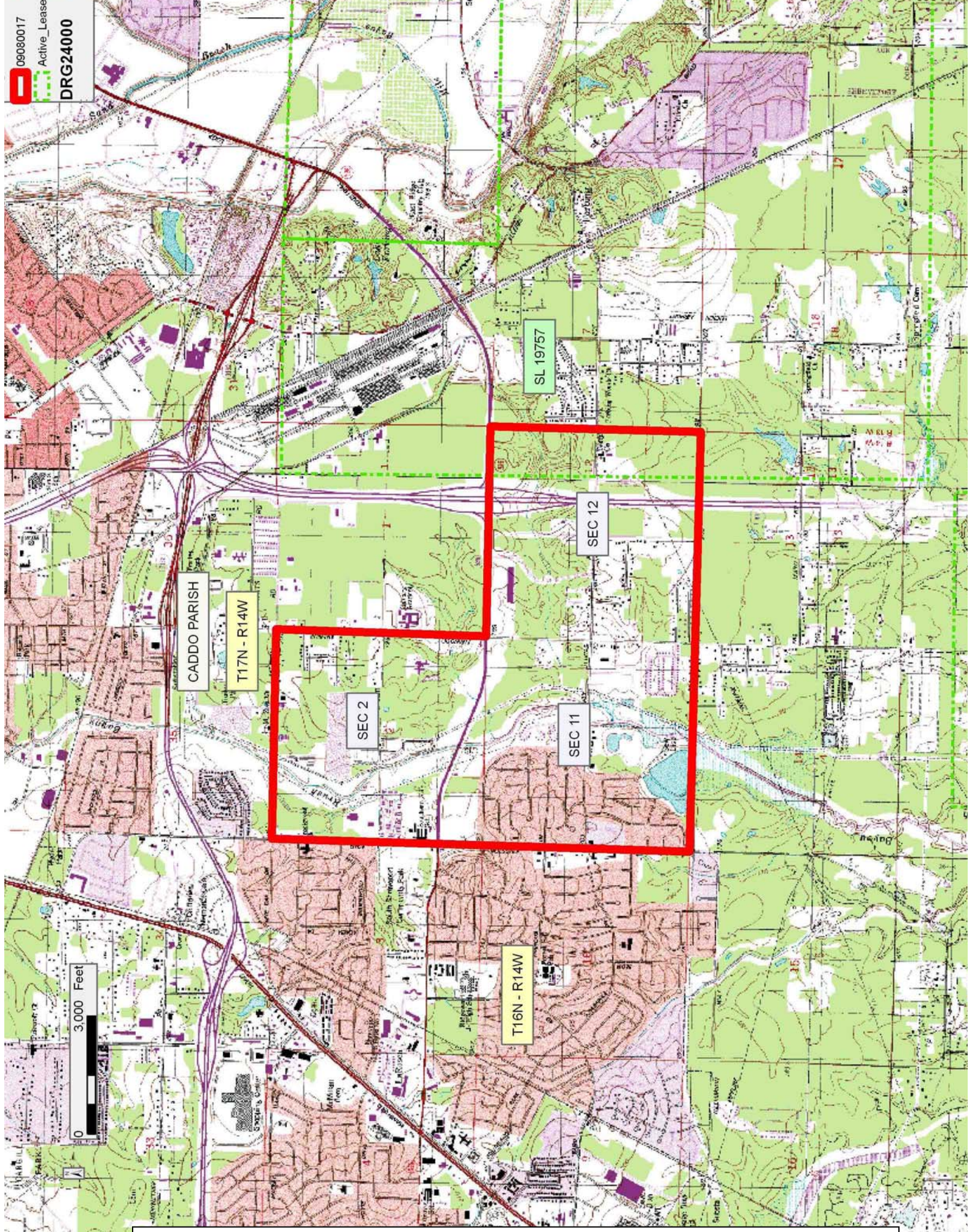

TRACT 41093 - Caddo Parish, Louisiana

(1) A certain Tract of land, excluding the beds and bottoms of all navigable waters, belonging to and not presently under mineral lease from Caddo Parish Commission on August 12, 2009, being more fully described as follows: All of the dedicated roads, streets, alleys, and other lands located within Section 9 Township 16 North, Range 16 West, Caddo Parish, Louisiana, including, but not limited to all or portions of the following roads, streets or highways: Highway 79, in all containing approximately 8.98 acres, more or less. (2a) All of the dedicated roads, streets, alleys, and other lands located within Section 16, Township 16 North, Range 16 West, Caddo Parish, Louisiana, including, but not limited to all or portions of the following roads, streets or highways: Buncombe Road, Wood Pine Trail, Hearthwood Drive, Bramblewood Way, Cook Road and all roads in Palmer Subdivision; in all containing approximately 26.34 acres, more or less. (2b) The property adjudicated to Caddo Parish located within Section 16, Township 16 North, Range 16 West, Caddo Parish, Louisiana, the South 54.97 feet of the North 243 feet of the East 161.94 feet of the West 941.06 feet with GEO Identification Number 1616160000184; in all containing approximately 0.204 acres, more or less. Total acreage for said Sec 16 containing approximately 26.544 acres, more or less. (3a) All of the dedicated roads, streets, alleys, and other lands located within Section 17, Township 16 North, Range 16 West, Caddo Parish, Louisiana, including, but not limited to all or portions of the following roads, streets or highways: Buncombe Road, Highway 79, Wood Pine Trail, Hearthwood Drive, Ferncliff Road, Sandridge Drive and County Lake Lane; in all containing approximately 30.17 acres, more or less. (3b) The property adjudicated to Caddo Parish located within Section 17, Township 16 North, Range 16 West, Caddo Parish, Louisiana with GEO Identification Number 1616170000064; in all containing approximately 1.07 acres, more or less. Total acreage for said Sec 17 containing approximately 31.24 acres, more or less (4a) All of the dedicated roads, streets, alleys, and other lands located within Section 18, Township 16 North, Range 16 West, Caddo Parish, Louisiana, including, but not limited to all or portions of the following roads, streets or highways: Highway 79, Estes Lane and Bethany State Line Road; in all containing approximately 18.43 acres, more or less. (4b) The property adjudicated to Caddo Parish located within Section 18, Township 16 North, Range 16 West, Caddo Parish, Louisiana, begin at a point of 20 feet South of Southwest corner of Lot 1, Gill Subdivision, thence 215 feet, thence East 100 feet, thence North 215 feet, thence West 100 feet to point of beginning and the South Half of adjoining abandoned alley and 1/2 of adjoining abandoned Gill Street West of the alley with GEO Identification Number 1616180010010; in all containing approximately 0.494 acres, more or less. (4c) The property adjudicated to Caddo Parish located within Section 18, Township 16 North, Range 16 West, Caddo Parish, Louisiana, Lot 3, BLK A, Trospen Estate Subdivision, with GEO Identification Number 1616180030003; in all containing approximately 0.258 acres, more or less. (4d) The property adjudicated to Caddo Parish located within Section 18, Township

16 North, Range 16 West, Caddo Parish, Louisiana, Lots 4 AND 5, BLK A, Troster Estate Subdivision, with GEO Identification Number 1616180030004; in all containing approximately 0.516 acres, more or less. Total acreage for said Sec 18 containing approximately 19.698 acres, **LESS AND EXCEPT** all State owned waterbottoms and Caddo Parish School Board property located in Section 16, Township 16 North, Range 16 West, Caddo Parish, Louisiana, total acreage for this tract is **86.462 acres**, all as more particularly outlined on a plat on file in the Office of Mineral Resources, Department of Natural Resources. The description is based on information provided by the State Agency regarding location and ownership of surface and mineral rights. All bearings, distances and coordinates, if applicable, are based on Louisiana Coordinate System of 1927, (North or South Zone).

NOTE: The above description of the Tract nominated for lease has been provided and corrected, where required, exclusively by the nomination party. Any mineral lease selected from this Tract and awarded by the Louisiana State Mineral Board shall be without warranty of any kind, either express, implied, or statutory, including, but not limited to, the implied warranties of merchantability and fitness for a particular purpose. Should the mineral lease awarded by the Louisiana State Mineral Board be subsequently modified, cancelled or abrogated due to the existence of conflicting leases, operating agreements, private claims or other future obligations or conditions which may affect all or any portion of the leased Tract, it shall not relieve the Lessee of the obligation to pay any bonus due thereon to the Louisiana State Mineral Board, nor shall the Louisiana State Mineral Board be obligated to refund any consideration paid by the Lessor prior to such modification, cancellation, or abrogation, including, but not limited to, bonuses, rentals and royalties.

NOTE: Lessee, it's successors or assigns, must produce oil, gas and other minerals from the lease premises by drilling from a surface location on other lands, but notwithstanding any other provision of this lease, Lessee, it's successors or assigns, shall not use the surface of the Lessor's property for drilling or any other operations without prior written permission of Lessor, which permission may be withheld at Lessor's discretion.

NOTE: Notwithstanding anything to the contrary herein contained, at the end of the primary term or any extension thereof by operations, if the Commission of Conservation of the State of Louisiana establishes a drilling unit which included a part of the land herein leased, the production of oil, gas and other minerals from such unit shall maintain this lease in full force and effect only as to such portions of the leased land embraced in said pooled unit; and this lease shall expire as to that part of the land herein leased not included in such unit; and lessee, its successors and assigns agrees to relinquish by formal instrument any portion of the leased land not included in a unit created by the Commission of Conservation while this lease is in effect.

NOTE: Upon the expiration of the primary term hereof or any extension thereof by operations, this lease shall automatically terminate and be of no further force or effect except as to all that part of the leased premises then included within the geographical boundaries of a producing unit duly established by governmental agency or authority having jurisdiction, from the surface of the earth to a depth of 100 feet below the deepest depth from which any well commenced during the primary term hereof on the leased premises or on lands pooled therewith is completed and from which there is production in paying quantities, such depth determination to be made on a unit by unit basis. In the absence of units so established, this lease shall terminate except as to 40 acres around each producing oil well and 160 acres around each producing or shut-in gas well located on the leased premises, in as near the form of a square as is practicable, from the surface of the earth down to a depth of 100 feet below the deepest depth from which said well or wells are completed and from which there is production in paying quantities, such depth determination to be made on a well by well basis.

NOTE: The Caddo Parish Commission will require a minimum bonus of \$1,500.00 per acre and a minimum royalty of 25%.

Applicant: CLASSIC PETROLEUM, INC. to Agency and by Resolution from the Caddo Parish Commission authorizing the Mineral Board to act in its behalf

| Bidder | Cash Payment | Price/Acre | Rental | Oil | Gas | Other |
|--------|--------------|------------|--------|-----|-----|-------|
| | | | | | | |
| | | | | | | |
| | | | | | | |
| | | | | | | |

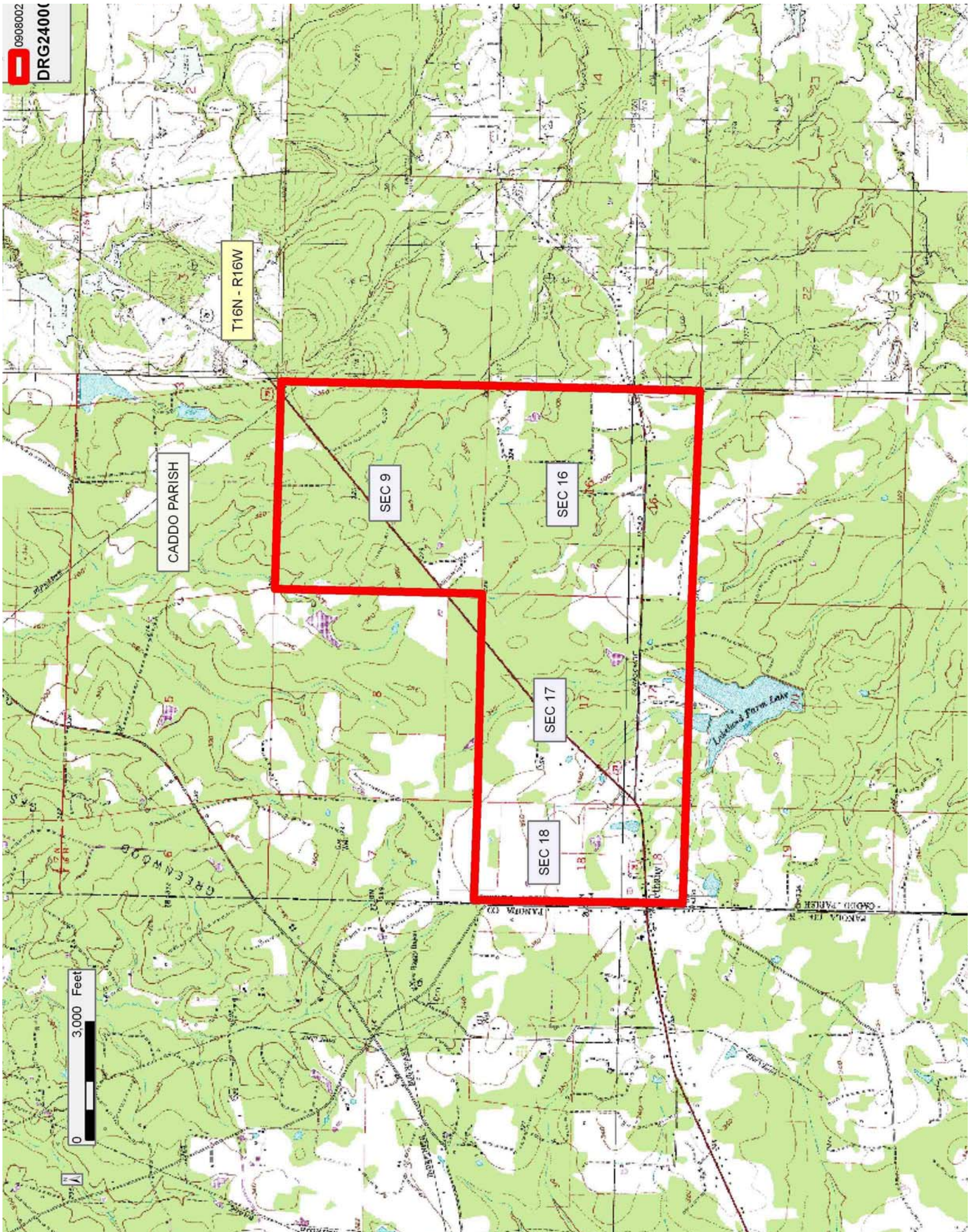

TRACT 41094 - Caddo Parish, Louisiana

A certain Tract of land, excluding the beds and bottoms of all navigable waters, belonging to and not presently under mineral lease from Caddo Parish Commission on August 12, 2009, being more fully described as follows: (1a) All of the dedicated roads, streets, alleys, and other lands located within Section 14, Township 16 North, Range 16 West, Caddo Parish, Louisiana, including, but not limited to all or portions of the following roads, streets or highways: Buncombe Road, Mount Olive Church Road, Greenwood Springridge Road, Hayside Drive and Fleen Drive; in all containing approximately 14.99 acres, more or less. (1b) The property adjudicated to Caddo Parish located within Section 14, Township 16 North, Range 16 West, Caddo Parish, Louisiana, with GEO Identification Number 1616140000058; in all containing approximately 1.0 acre, more or less. (1c) The property adjudicated to Caddo Parish located within Section 14, Township 16 North, Range 16 West, Caddo Parish, Louisiana, the South 210 feet of the North 3477.98 feet of the West 138.22 feet of the East 1150.69 feet with GEO Identification Number 1616140000066; in all containing approximately 0.66 acres, more or less. Total acreage for said Sec 14 containing approximately **16.65 acres**, all as more particularly outlined on a plat on file in the Office of Mineral Resources, Department of Natural Resources. The description is based on information provided by the State Agency regarding location and ownership of surface and mineral rights. All bearings, distances and coordinates, if applicable, are based on Louisiana Coordinate System of 1927, (North or South Zone).

NOTE: The above description of the Tract nominated for lease has been provided and corrected, where required, exclusively by the nomination party. Any mineral lease selected from this Tract and awarded by the Louisiana State Mineral Board shall be without warranty of any kind, either express, implied, or statutory, including, but not limited to, the implied warranties of merchantability and fitness for a particular purpose. Should the mineral lease awarded by the Louisiana State Mineral Board be subsequently modified, cancelled or abrogated due to the existence of conflicting leases, operating agreements, private claims or other future obligations or conditions which may affect all or any portion of the leased Tract, it shall not relieve the Lessee of the obligation to pay any bonus due thereon to the Louisiana State Mineral Board, nor shall the Louisiana State Mineral Board be obligated to refund any consideration paid by the Lessor prior to such modification, cancellation, or abrogation, including, but not limited to, bonuses, rentals and royalties.

NOTE: Lessee, it's successors or assigns, must produce oil, gas and other minerals from the lease premises by drilling from a surface location on other lands, but notwithstanding any other provision of this lease, Lessee, it's successors or assigns, shall not use the surface of the Lessor's property for drilling or any other operations without prior written permission of Lessor, which permission may be withheld at Lessor's discretion.

NOTE: Notwithstanding anything to the contrary herein contained, at the end of the primary term or any extension thereof by operations, if the Commission of Conservation of the State of Louisiana establishes a drilling unit which included a part of the land herein leased, the production of oil, gas and other minerals from such unit shall maintain this lease in full force and effect only as to such portions of the leased land embraced in said pooled unit; and this lease shall expire as to that part of the land herein leased not included in such unit; and lessee, its successors and assigns agrees to relinquish by formal instrument any portion of the leased land not included in a unit created by the Commission of Conservation while this lease is in effect.

NOTE: Upon the expiration of the primary term hereof or any extension thereof by operations, this lease shall automatically terminate and be of no further force or effect except as to all that part of the leased premises then included within the geographical boundaries of a producing unit duly established by governmental agency or authority having jurisdiction, from the surface of the earth to a depth of 100 feet below the deepest depth from which any well commenced during the primary term hereof on the leased premises or on lands pooled therewith is completed and from which there is production in paying quantities, such depth determination to be made on a unit by unit basis. In the absence of units so established, this lease shall terminate except as to 40 acres around each producing oil well and 160 acres around each producing or shut-in gas well located on the leased premises, in as near the form of a square as is practicable, from the surface of the earth down to a depth of 100 feet below the deepest depth from which said well or wells are completed and from which there is production in paying quantities, such depth determination to be made on a well by well basis.

NOTE: The Caddo Parish Commission will require a minimum bonus of \$1,500.00 per acre and a minimum royalty of 25%.

Applicant: CLASSIC PETROLEUM, INC. to Agency and by Resolution from the Caddo Parish Commission authorizing the Mineral Board to act in its behalf

| Bidder | Cash Payment | Price/Acre | Rental | Oil | Gas | Other |
|--------|--------------|------------|--------|-----|-----|-------|
| | | | | | | |
| | | | | | | |
| | | | | | | |
| | | | | | | |

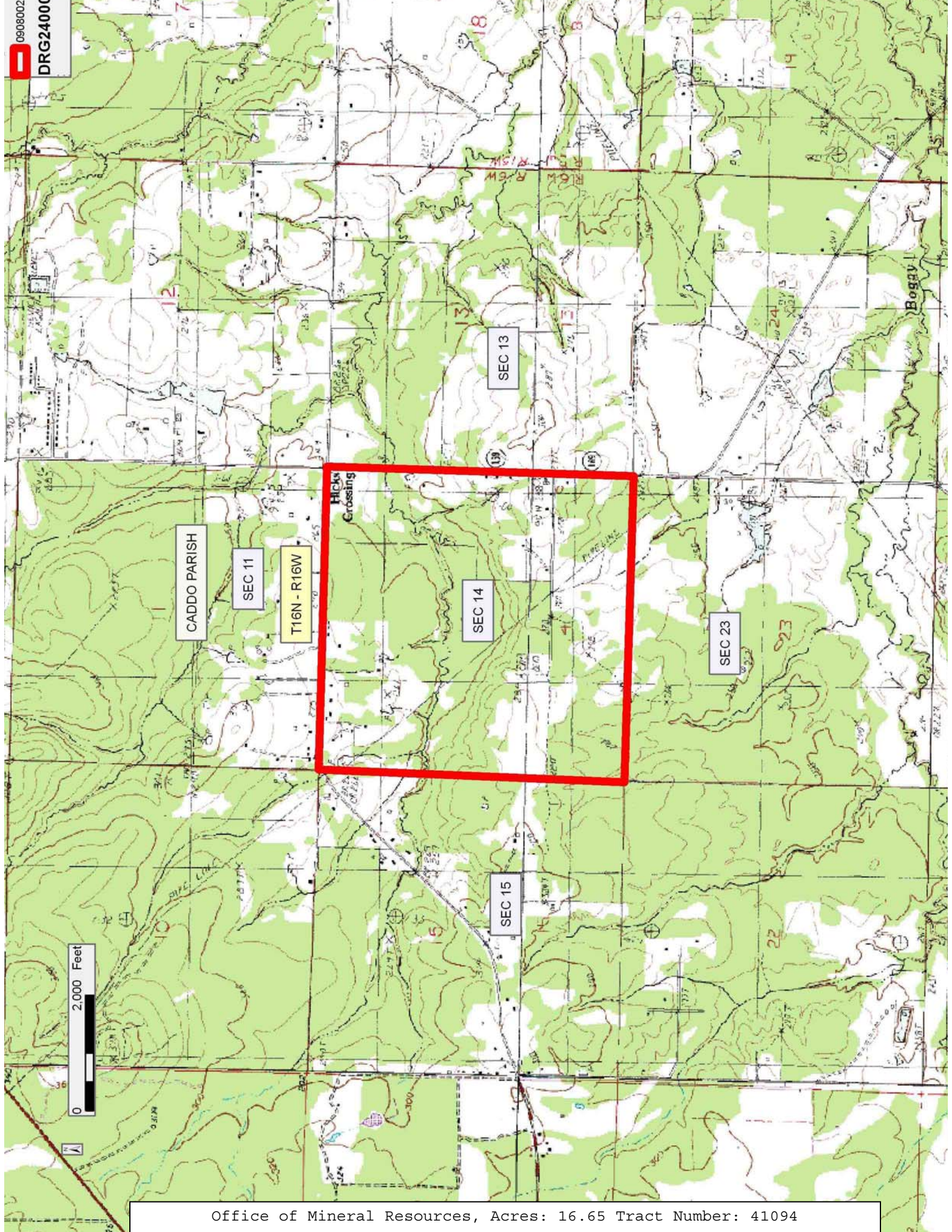

CADDO PARISH

SEC 11

T16N - R16W

HICKS Crossing

SEC 14

SEC 13

SEC 23

SEC 15

2,000 Feet

TRACT 41095 - Caddo Parish, Louisiana

A certain Tract of land, excluding the beds and bottoms of all navigable waters, belonging to and not presently under mineral lease from Caddo Parish Commission on August 12, 2009, being more fully described as follows: (1) All of the dedicated roads, streets, alleys, and other lands located within Section 17, Township 16 North, Range 15 West, Caddo Parish, Louisiana, including, but not limited to all or portions of the following roads, streets or highways: Buncombe; in all containing approximately **0.41 acres**, all as more particularly outlined on a plat on file in the Office of Mineral Resources, Department of Natural Resources. The description is based on information provided by the State Agency regarding location and ownership of surface and mineral rights. All bearings, distances and coordinates, if applicable, are based on Louisiana Coordinate System of 1927, (North or South Zone).

NOTE: The above description of the Tract nominated for lease has been provided and corrected, where required, exclusively by the nomination party. Any mineral lease selected from this Tract and awarded by the Louisiana State Mineral Board shall be without warranty of any kind, either express, implied, or statutory, including, but not limited to, the implied warranties of merchantability and fitness for a particular purpose. Should the mineral lease awarded by the Louisiana State Mineral Board be subsequently modified, cancelled or abrogated due to the existence of conflicting leases, operating agreements, private claims or other future obligations or conditions which may affect all or any portion of the leased Tract, it shall not relieve the Lessee of the obligation to pay any bonus due thereon to the Louisiana State Mineral Board, nor shall the Louisiana State Mineral Board be obligated to refund any consideration paid by the Lessor prior to such modification, cancellation, or abrogation, including, but not limited to, bonuses, rentals and royalties.

NOTE: Lessee, it's successors or assigns, must produce oil, gas and other minerals from the lease premises by drilling from a surface location on other lands, but notwithstanding any other provision of this lease, Lessee, it's successors or assigns, shall not use the surface of the Lessor's property for drilling or any other operations without prior written permission of Lessor, which permission may be withheld at Lessor's discretion.

NOTE: Notwithstanding anything to the contrary herein contained, at the end of the primary term or any extension thereof by operations, if the Commission of Conservation of the State of Louisiana establishes a drilling unit which included a part of the land herein leased, the production of oil, gas and other minerals from such unit shall maintain this lease in full force and effect only as to such portions of the leased land embraced in said pooled unit; and this lease shall expire as to that part of the land herein leased not included in such unit; and lessee, its successors and assigns agrees to relinquish by formal instrument any

portion of the leased land not included in a unit created by the Commission of Conservation while this lease is in effect.

NOTE: Upon the expiration of the primary term hereof or any extension thereof by operations, this lease shall automatically terminate and be of no further force or effect except as to all that part of the leased premises then included within the geographical boundaries of a producing unit duly established by governmental agency or authority having jurisdiction, from the surface of the earth to a depth of 100 feet below the deepest depth from which any well commenced during the primary term hereof on the leased premises or on lands pooled therewith is completed and from which there is production in paying quantities, such depth determination to be made on a unit by unit basis. In the absence of units so established, this lease shall terminate except as to 40 acres around each producing oil well and 160 acres around each producing or shut-in gas well located on the leased premises, in as near the form of a square as is practicable, from the surface of the earth down to a depth of 100 feet below the deepest depth from which said well or wells are completed and from which there is production in paying quantities, such depth determination to be made on a well by well basis.

NOTE: The Caddo Parish Commission will require a minimum bonus of \$1,500.00 per acre and a minimum royalty of 25%.

Applicant: CLASSIC PETROLEUM, INC. to Agency and by Resolution from the Caddo Parish Commission authorizing the Mineral Board to act in its behalf

| Bidder | Cash Payment | Price/Acre | Rental | Oil | Gas | Other |
|--------|--------------|------------|--------|-----|-----|-------|
| | | | | | | |
| | | | | | | |
| | | | | | | |
| | | | | | | |

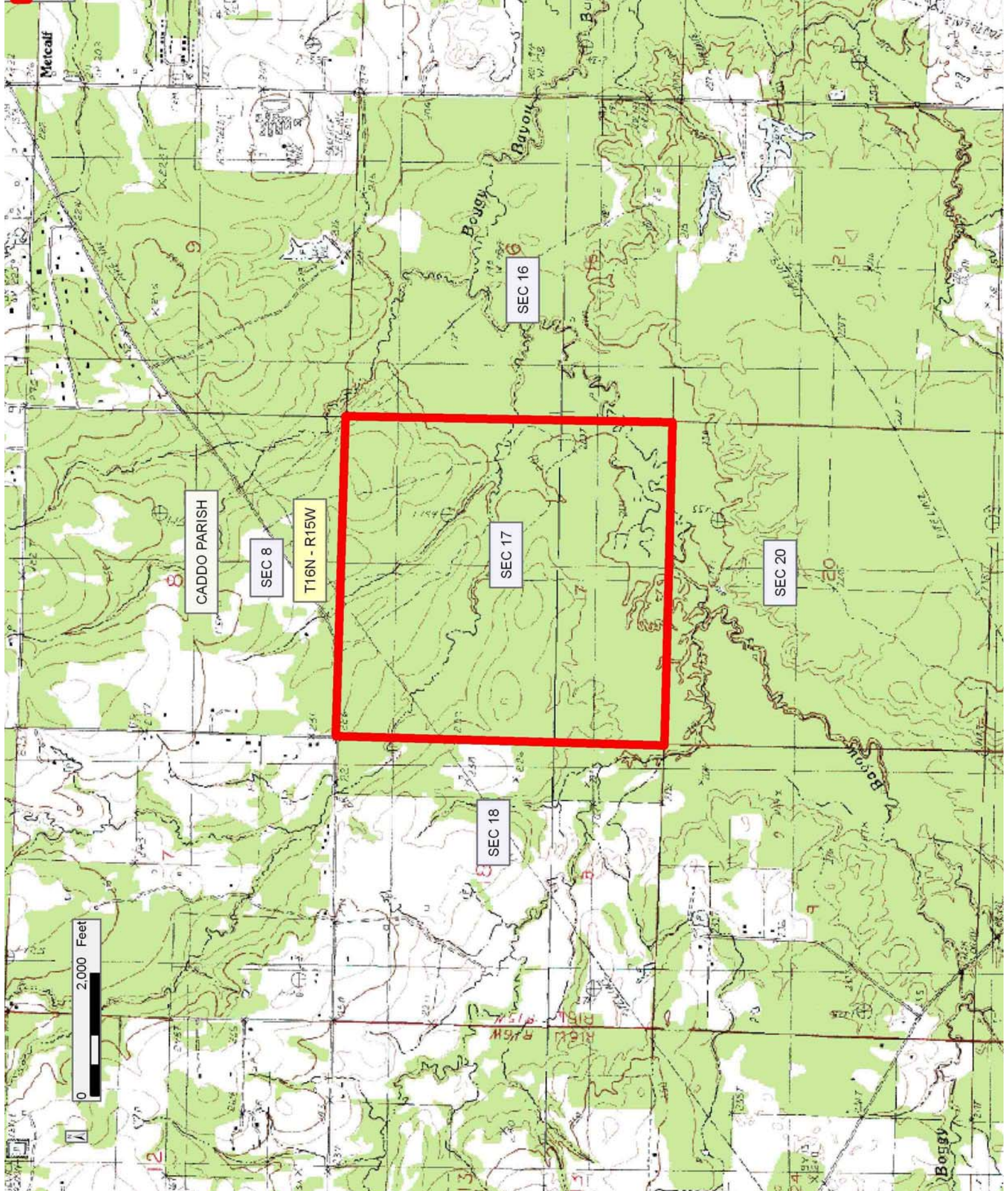

TRACT 41096 - Caddo Parish, Louisiana

A certain Tract of land, excluding the beds and bottoms of all navigable waters, belonging to and not presently under mineral lease from Caddo Parish Commission on August 12, 2009, being more fully described as follows: (1a) All of the dedicated roads, streets, alleys, and other lands located within Section 22, Township 16 North, Range 16 West, Caddo Parish, Louisiana, including, but not limited to all or portions of the following roads, streets or highways: Cook Road, Gordon Road and Glen Lane; in all containing approximately 9.57 acres, more or less (1b) The property adjudicated to Caddo Parish located within Section 22, Township 16 North, Range 16 West, Caddo Parish, Louisiana, the North 25 feet of Lot 1, Mi Lor Estates Subdivision, with GEO Identification Number 1616220040004; in all containing approximately 0.082 acres, more or less. Total acreage for said Sec 22 containing approximately **9.652 acres**, all as more particularly outlined on a plat on file in the Office of Mineral Resources, Department of Natural Resources. The description is based on information provided by the State Agency regarding location and ownership of surface and mineral rights. All bearings, distances and coordinates, if applicable, are based on Louisiana Coordinate System of 1927, (North or South Zone).

NOTE: The above description of the Tract nominated for lease has been provided and corrected, where required, exclusively by the nomination party. Any mineral lease selected from this Tract and awarded by the Louisiana State Mineral Board shall be without warranty of any kind, either express, implied, or statutory, including, but not limited to, the implied warranties of merchantability and fitness for a particular purpose. Should the mineral lease awarded by the Louisiana State Mineral Board be subsequently modified, cancelled or abrogated due to the existence of conflicting leases, operating agreements, private claims or other future obligations or conditions which may affect all or any portion of the leased Tract, it shall not relieve the Lessee of the obligation to pay any bonus due thereon to the Louisiana State Mineral Board, nor shall the Louisiana State Mineral Board be obligated to refund any consideration paid by the Lessor prior to such modification, cancellation, or abrogation, including, but not limited to, bonuses, rentals and royalties.

NOTE: Lessee, it's successors or assigns, must produce oil, gas and other minerals from the lease premises by drilling from a surface location on other lands, but notwithstanding any other provision of this lease, Lessee, it's successors or assigns, shall not use the surface of the Lessor's property for drilling or any other operations without prior written permission of Lessor, which permission may be withheld at Lessor's discretion.

NOTE: Notwithstanding anything to the contrary herein contained, at the end of the primary term or any extension thereof by operations, if the Commission of Conservation of the State of Louisiana establishes a drilling unit which included a part of the land herein leased, the production of oil, gas and other minerals from such unit shall maintain

this lease in full force and effect only as to such portions of the leased land embraced in said pooled unit; and this lease shall expire as to that part of the land herein leased not included in such unit; and lessee, its successors and assigns agrees to relinquish by formal instrument any portion of the leased land not included in a unit created by the Commission of Conservation while this lease is in effect.

NOTE: Upon the expiration of the primary term hereof or any extension thereof by operations, this lease shall automatically terminate and be of no further force or effect except as to all that part of the leased premises then included within the geographical boundaries of a producing unit duly established by governmental agency or authority having jurisdiction, from the surface of the earth to a depth of 100 feet below the deepest depth from which any well commenced during the primary term hereof on the leased premises or on lands pooled therewith is completed and from which there is production in paying quantities, such depth determination to be made on a unit by unit basis. In the absence of units so established, this lease shall terminate except as to 40 acres around each producing oil well and 160 acres around each producing or shut-in gas well located on the leased premises, in as near the form of a square as is practicable, from the surface of the earth down to a depth of 100 feet below the deepest depth from which said well or wells are completed and from which there is production in paying quantities, such depth determination to be made on a well by well basis.

NOTE: The Caddo Parish Commission will require a minimum bonus of \$1,500.00 per acre and a minimum royalty of 25%.

Applicant: CLASSIC PETROLEUM, INC. to Agency and by Resolution from the Caddo Parish Commission authorizing the Mineral Board to act in its behalf

| Bidder | Cash Payment | Price/Acre | Rental | Oil | Gas | Other |
|--------|--------------|------------|--------|-----|-----|-------|
| | | | | | | |
| | | | | | | |
| | | | | | | |
| | | | | | | |

Legend
09080028
DRG24000

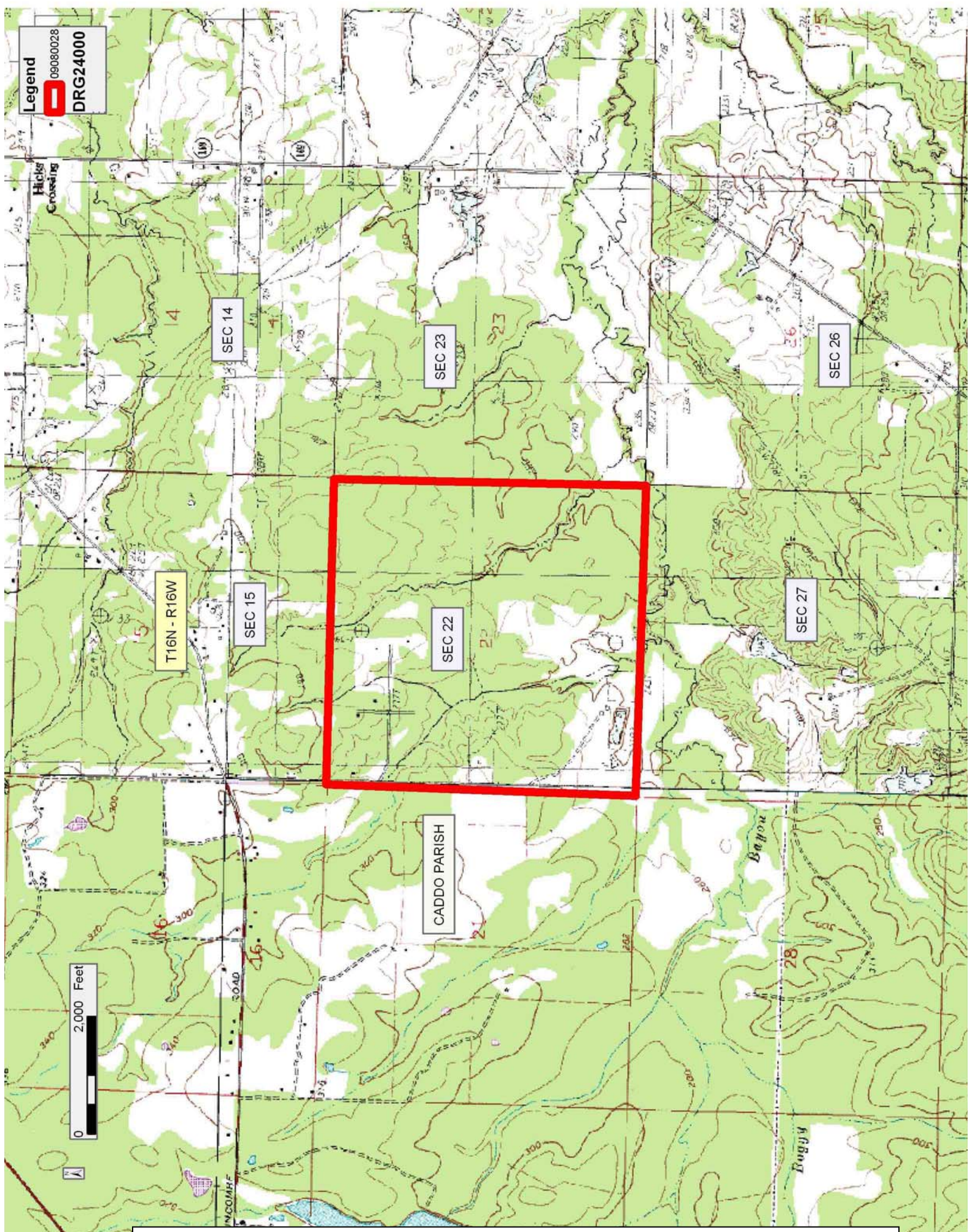

Office of Mineral Resources, Acres: 9.652 Tract Number: 41096

TRACT 41097 - Caddo Parish, Louisiana

A certain Tract of land, excluding the beds and bottoms of all navigable waters, belonging to and not presently under mineral lease from Caddo Parish Commission on August 12, 2009, being more fully described as follows: (1) All of the dedicated roads, streets, alleys, and other lands located within Section 24, Township 16 North, Range 14 West, Caddo Parish, Louisiana, including, but not limited to all or portions of the following roads, streets or highways: Linwood, in all containing approximately **3.19 acres**, all as more particularly outlined on a plat on file in the Office of Mineral Resources, Department of Natural Resources. The description is based on information provided by the State Agency regarding location and ownership of surface and mineral rights. All bearings, distances and coordinates, if applicable, are based on Louisiana Coordinate System of 1927, (North or South Zone).

NOTE: The above description of the Tract nominated for lease has been provided and corrected, where required, exclusively by the nomination party. Any mineral lease selected from this Tract and awarded by the Louisiana State Mineral Board shall be without warranty of any kind, either express, implied, or statutory, including, but not limited to, the implied warranties of merchantability and fitness for a particular purpose. Should the mineral lease awarded by the Louisiana State Mineral Board be subsequently modified, cancelled or abrogated due to the existence of conflicting leases, operating agreements, private claims or other future obligations or conditions which may affect all or any portion of the leased Tract, it shall not relieve the Lessee of the obligation to pay any bonus due thereon to the Louisiana State Mineral Board, nor shall the Louisiana State Mineral Board be obligated to refund any consideration paid by the Lessor prior to such modification, cancellation, or abrogation, including, but not limited to, bonuses, rentals and royalties.

NOTE: Lessee, it's successors or assigns, must produce oil, gas and other minerals from the lease premises by drilling from a surface location on other lands, but notwithstanding any other provision of this lease, Lessee, it's successors or assigns, shall not use the surface of the Lessor's property for drilling or any other operations without prior written permission of Lessor, which permission may be withheld at Lessor's discretion.

NOTE: Notwithstanding anything to the contrary herein contained, at the end of the primary term or any extension thereof by operations, if the Commission of Conservation of the State of Louisiana establishes a drilling unit which included a part of the land herein leased, the production of oil, gas and other minerals from such unit shall maintain this lease in full force and effect only as to such portions of the leased land embraced in said pooled unit; and this lease shall expire as to that part of the land herein leased not included in such unit; and lessee, its successors and assigns agrees to relinquish by formal instrument any

portion of the leased land not included in a unit created by the Commission of Conservation while this lease is in effect.

NOTE: Upon the expiration of the primary term hereof or any extension thereof by operations, this lease shall automatically terminate and be of no further force or effect except as to all that part of the leased premises then included within the geographical boundaries of a producing unit duly established by governmental agency or authority having jurisdiction, from the surface of the earth to a depth of 100 feet below the deepest depth from which any well commenced during the primary term hereof on the leased premises or on lands pooled therewith is completed and from which there is production in paying quantities, such depth determination to be made on a unit by unit basis. In the absence of units so established, this lease shall terminate except as to 40 acres around each producing oil well and 160 acres around each producing or shut-in gas well located on the leased premises, in as near the form of a square as is practicable, from the surface of the earth down to a depth of 100 feet below the deepest depth from which said well or wells are completed and from which there is production in paying quantities, such depth determination to be made on a well by well basis.

NOTE: The Caddo Parish Commission will require a minimum bonus of \$1,500.00 per acre and a minimum royalty of 25%.

Applicant: CLASSIC PETROLEUM, INC. to Agency and by Resolution from the Caddo Parish Commission authorizing the Mineral Board to act in its behalf

| Bidder | Cash Payment | Price/Acre | Rental | Oil | Gas | Other |
|--------|--------------|------------|--------|-----|-----|-------|
| | | | | | | |
| | | | | | | |
| | | | | | | |
| | | | | | | |

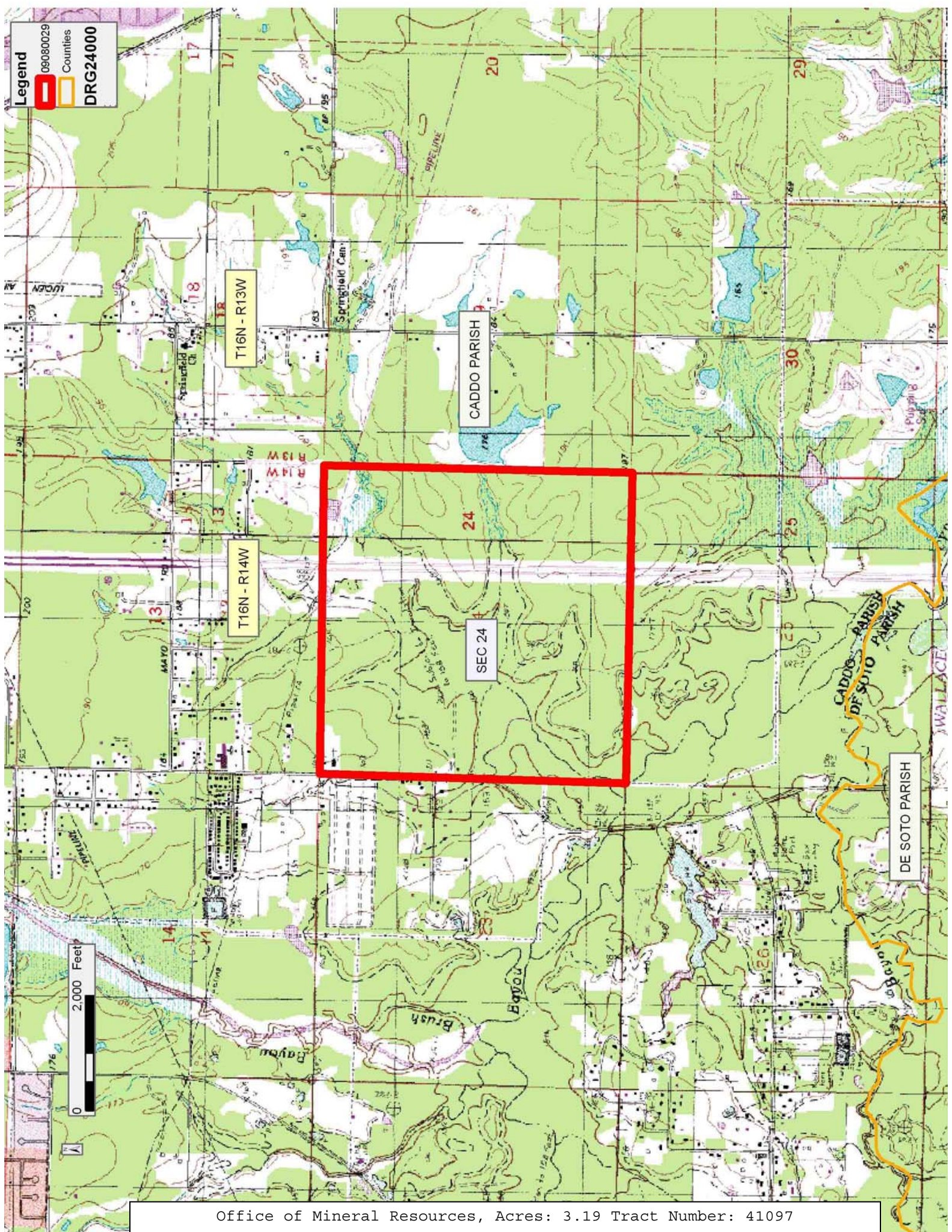

Legend
09080029
Counties
DRG24000

T16N - R13W

T16N - R14W

CADDO PARISH

SEC 24

DE SOTO PARISH

0 2,000 Feet