

**TRACT 38484 - St. Bernard Parish, Louisiana**

All of the lands now or formerly constituting the beds and bottoms of all water bodies of every nature and description the title of which vests in the State of Louisiana, together with all islands arising therein and other lands formed by accretion or by reliction, where allowed by law, excepting tax adjudicated lands, and not presently under mineral lease and cross hatched on August 9, 2006, situated in St. Bernard Parish, Louisiana, and more particularly described as follows: Beginning at a point having Coordinates of X = 2,579,336.00 and Y = 423,713.00; thence South 18,480 feet to a point having Coordinates of X = 2,579,336.00 and Y = 405,233.00; thence West 18,480.00 feet to a point having Coordinates of X = 2,560,856.00 and Y = 405,233.00; thence North 17,773.50 feet to a point on the South boundary of State Lease No. 18745 having Coordinates of X = 2,560,856.00 and Y = 423,006.50; thence along the boundary of said State Lease No. 18745 the following courses: East 3,093.50 feet and North 706.50 feet to a point on its East boundary having Coordinates of X = 2,563,949.50 and Y = 423,713.00; thence East 15,386.50 feet to the point of beginning, **LESS AND EXCEPT** any portion of State Lease No. 18835 that may lie within the above described tract, more particularly described as follows: Beginning at a point having Coordinates of X = 2,568,350.51 and Y = 421,531.49; thence East 4,174.21 feet, South 4,174.21 feet, West 4,174.21 feet and North 4,174.21 feet to the point of beginning, containing approximately **1,674 acres**, all as more particularly outlined on a plat on file in the Office of Mineral Resources, Department of Natural Resources. All bearings, distances and coordinates are based on Louisiana Coordinate System of 1927, (North or South Zone), where applicable.

NOTE: The above description of the Tract nominated for lease has been provided and corrected, where required, exclusively by the nomination party. Any mineral lease selected from this Tract and awarded by the Louisiana State Mineral Board shall be without warranty of any kind, either express, implied, or statutory, including, but not limited to, the implied warranties of merchantability and fitness for a particular purpose. Should the mineral lease awarded by the Louisiana State Mineral Board be subsequently modified, cancelled or abrogated due to the existence of conflicting leases, operating agreements, private claims or other future obligations or conditions which may affect all or any portion of the leased Tract, it shall not relieve the Lessee of the obligation to pay any bonus due thereon to the Louisiana State Mineral Board, nor shall the Louisiana State Mineral Board be obligated to refund any consideration paid by the Lessor prior to such modification, cancellation, or abrogation, including, but not limited to, bonuses, rentals and royalties.

NOTE: The State of Louisiana does hereby reserve, and this lease shall be subject to, the imprescriptible right of surface use in the nature of a servitude in favor of the Department of Natural Resources, including its Offices and Commissions, for the sole purpose of implementing, constructing, servicing and maintaining approved coastal zone management and/or restoration projects. Utilization of any and all rights derived

under this lease by the mineral lessee, its agents, successors or assigns, shall not interfere with nor hinder the reasonable surface use by the Department of Natural Resources, its Offices or Commissions, as herein above reserved.

NOTE: The Department of Wildlife and Fisheries has designated certain areas in the coastal waters of the State of Louisiana as Oyster Seed Bed Areas. The exact location of those Seed Bed Areas must be obtained from the Department of Wildlife and Fisheries and any work done under a mineral lease from the State of Louisiana may necessarily be conducted in conformity with the rules and regulations promulgated by the said Department of Wildlife and Fisheries for Oyster Seed Bed Areas.

Applicant: KARE-SUE ENERGY, INC.

| Bidder | Cash<br>Payment | Price/<br>Acre | Rental | Oil | Gas | Other |
|--------|-----------------|----------------|--------|-----|-----|-------|
|        |                 |                |        |     |     |       |
|        |                 |                |        |     |     |       |
|        |                 |                |        |     |     |       |
|        |                 |                |        |     |     |       |

**Legend**

- 060800065
- Active\_Leases
- Counties
- 060800065\_06\_08\_06
- DOQQ2004**

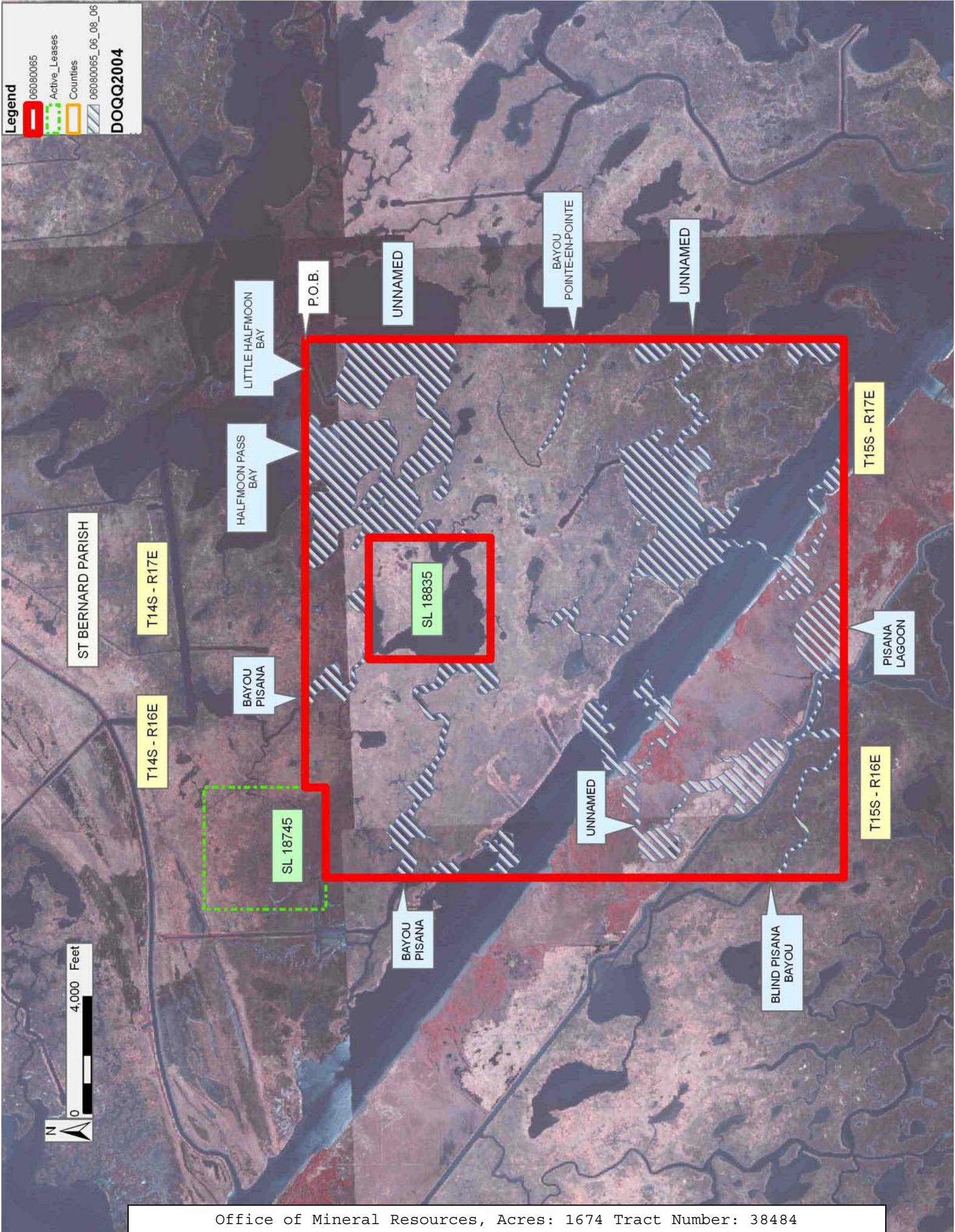



**TRACT 38485 - St. Bernard Parish, Louisiana**

All of the lands now or formerly constituting the beds and bottoms of all water bodies of every nature and description the title of which vests in the State of Louisiana, together with all islands arising therein and other lands formed by accretion or by reliction, where allowed by law, excepting tax adjudicated lands, and not presently under mineral lease and cross hatched on August 9, 2006, situated in St. Bernard Parish, Louisiana, and more particularly described as follows: Beginning at a point on the East boundary of State Lease No. 18867 having Coordinates of X = 2,537,200.00 and Y = 423,713.00; thence East 5,764.00 feet to a point having Coordinates of X = 2,542,964.00 and Y = 423,713.00; thence South 9,208.00 feet to a point having Coordinates of X = 2,542,964.00 and Y = 414,505.00; thence West 16,364.00 feet to a point having Coordinates of 2,526,600.00 and Y = 414,505.00; thence North 5,960.00 feet to the Southeast corner of State Lease No. 18573 having Coordinates of X = 2,526,600.00 and Y = 420,465.00; thence North 330.00 feet along the East boundary of said State Lease No. 18573 to the Southwest corner of State Lease No. 18867 having Coordinates of X = 2,526,600.00 and Y = 420,795.00; thence along the boundary of said State Lease No. 18867 the following courses: East 10,600.00 feet to a point having Coordinates of X = 2,537,200.00 and Y = 420,795.00 and North 2,918.00 feet to the point of beginning, containing approximately **987 acres**, all as more particularly outlined on a plat on file in the Office of Mineral Resources, Department of Natural Resources. All bearings, distances and coordinates are based on Louisiana Coordinate System of 1927, (North or South Zone), where applicable.

NOTE: The above description of the Tract nominated for lease has been provided and corrected, where required, exclusively by the nomination party. Any mineral lease selected from this Tract and awarded by the Louisiana State Mineral Board shall be without warranty of any kind, either express, implied, or statutory, including, but not limited to, the implied warranties of merchantability and fitness for a particular purpose. Should the mineral lease awarded by the Louisiana State Mineral Board be subsequently modified, cancelled or abrogated due to the existence of conflicting leases, operating agreements, private claims or other future obligations or conditions which may affect all or any portion of the leased Tract, it shall not relieve the Lessee of the obligation to pay any bonus due thereon to the Louisiana State Mineral Board, nor shall the Louisiana State Mineral Board be obligated to refund any consideration paid by the Lessor prior to such modification, cancellation, or abrogation, including, but not limited to, bonuses, rentals and royalties.

NOTE: The State of Louisiana does hereby reserve, and this lease shall be subject to, the imprescriptible right of surface use in the nature of a servitude in favor of the Department of Natural Resources, including its Offices and Commissions, for the sole purpose of implementing, constructing, servicing and maintaining approved coastal zone management and/or restoration projects. Utilization of any and all rights derived

under this lease by the mineral lessee, its agents, successors or assigns, shall not interfere with nor hinder the reasonable surface use by the Department of Natural Resources, its Offices or Commissions, as herein above reserved.

NOTE: The Department of Wildlife and Fisheries has designated certain areas in the coastal waters of the State of Louisiana as Oyster Seed Bed Areas. The exact location of those Seed Bed Areas must be obtained from the Department of Wildlife and Fisheries and any work done under a mineral lease from the State of Louisiana may necessarily be conducted in conformity with the rules and regulations promulgated by the said Department of Wildlife and Fisheries for Oyster Seed Bed Areas.

Applicant: KARE-SUE ENERGY, INC.

| Bidder | Cash<br>Payment | Price/<br>Acre | Rental | Oil | Gas | Other |
|--------|-----------------|----------------|--------|-----|-----|-------|
|        |                 |                |        |     |     |       |
|        |                 |                |        |     |     |       |
|        |                 |                |        |     |     |       |
|        |                 |                |        |     |     |       |



**Legend**

- 06080056
- Active\_Leases
- Counties
- 06080056\_06\_08\_06
- DOQQ2004**

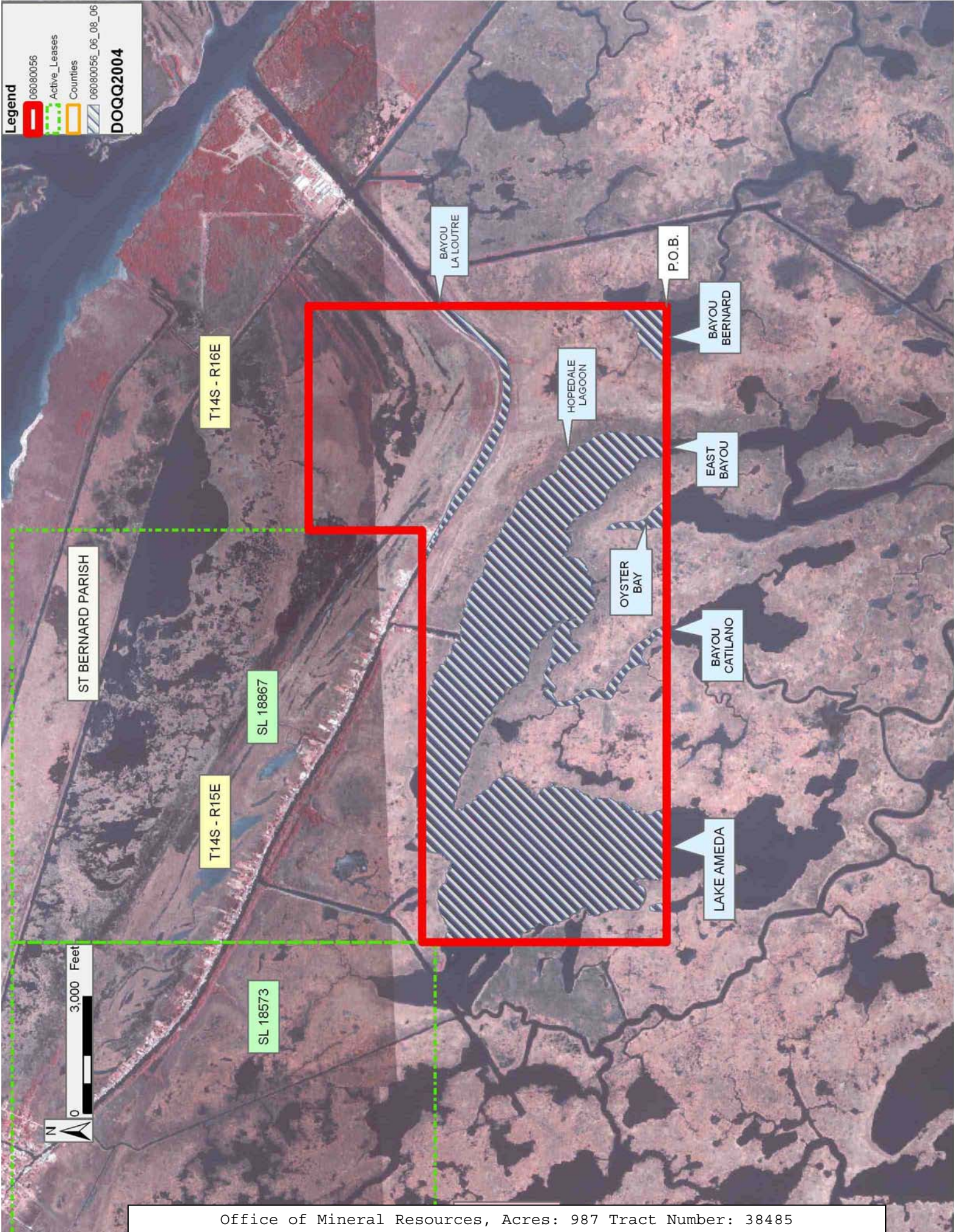



**TRACT 38486 - St. Bernard Parish, Louisiana**

All of the lands now or formerly constituting the beds and bottoms of all water bodies of every nature and description the title of which vests in the State of Louisiana, together with all islands arising therein and other lands formed by accretion or by reliction, where allowed by law, excepting tax adjudicated lands, and not presently under mineral lease and cross hatched on August 9, 2006, situated in St. Bernard Parish, Louisiana, and more particularly described as follows: Beginning at a point having Coordinates of X = 2,542,964.00 and Y = 414,505.00; thence North 9,208.00 feet to a point having Coordinates of X = 2,542,964.00 and Y = 423,713.00; thence East 16,810.50 feet to a point on the West boundary of State Lease No. 18745 having Coordinates of X = 2,559,774.50 and Y = 423,713.00; thence along the boundary of said State Lease No. 18745 the following courses: South 706.50 feet and East 1,081.50 feet to a point on the South boundary of said State Lease No. 18745 having Coordinates of X = 2,560,856.00 and Y = 423,006.50; thence South 8,501.50 feet to a point having Coordinates of X = 2,560,856.00 and Y = 414,505.00; thence West 17,892.00 feet to the point of beginning, containing approximately **442 acres**, all as more particularly outlined on a plat on file in the Office of Mineral Resources, Department of Natural Resources. All bearings, distances and coordinates are based on Louisiana Coordinate System of 1927, (North or South Zone), where applicable.

NOTE: The above description of the Tract nominated for lease has been provided and corrected, where required, exclusively by the nomination party. Any mineral lease selected from this Tract and awarded by the Louisiana State Mineral Board shall be without warranty of any kind, either express, implied, or statutory, including, but not limited to, the implied warranties of merchantability and fitness for a particular purpose. Should the mineral lease awarded by the Louisiana State Mineral Board be subsequently modified, cancelled or abrogated due to the existence of conflicting leases, operating agreements, private claims or other future obligations or conditions which may affect all or any portion of the leased Tract, it shall not relieve the Lessee of the obligation to pay any bonus due thereon to the Louisiana State Mineral Board, nor shall the Louisiana State Mineral Board be obligated to refund any consideration paid by the Lessor prior to such modification, cancellation, or abrogation, including, but not limited to, bonuses, rentals and royalties.

NOTE: The State of Louisiana does hereby reserve, and this lease shall be subject to, the imprescriptible right of surface use in the nature of a servitude in favor of the Department of Natural Resources, including its Offices and Commissions, for the sole purpose of implementing, constructing, servicing and maintaining approved coastal zone management and/or restoration projects. Utilization of any and all rights derived under this lease by the mineral lessee, its agents, successors or assigns, shall not interfere with nor hinder the reasonable surface use by the Department of Natural Resources, its Offices or Commissions, as herein above reserved.

NOTE: The Department of Wildlife and Fisheries has designated certain areas in the coastal waters of the State of Louisiana as Oyster Seed Bed Areas. The exact location of those Seed Bed Areas must be obtained from the Department of Wildlife and Fisheries and any work done under a mineral lease from the State of Louisiana may necessarily be conducted in conformity with the rules and regulations promulgated by the said Department of Wildlife and Fisheries for Oyster Seed Bed Areas.

Applicant: KARE-SUE ENERGY, INC.

| Bidder | Cash<br>Payment | Price/<br>Acre | Rental | Oil | Gas | Other |
|--------|-----------------|----------------|--------|-----|-----|-------|
|        |                 |                |        |     |     |       |
|        |                 |                |        |     |     |       |
|        |                 |                |        |     |     |       |
|        |                 |                |        |     |     |       |



**Legend**

- 06080055
- Active\_Leases
- Counties
- 06080055\_06\_08\_06
- DOQQ2004**

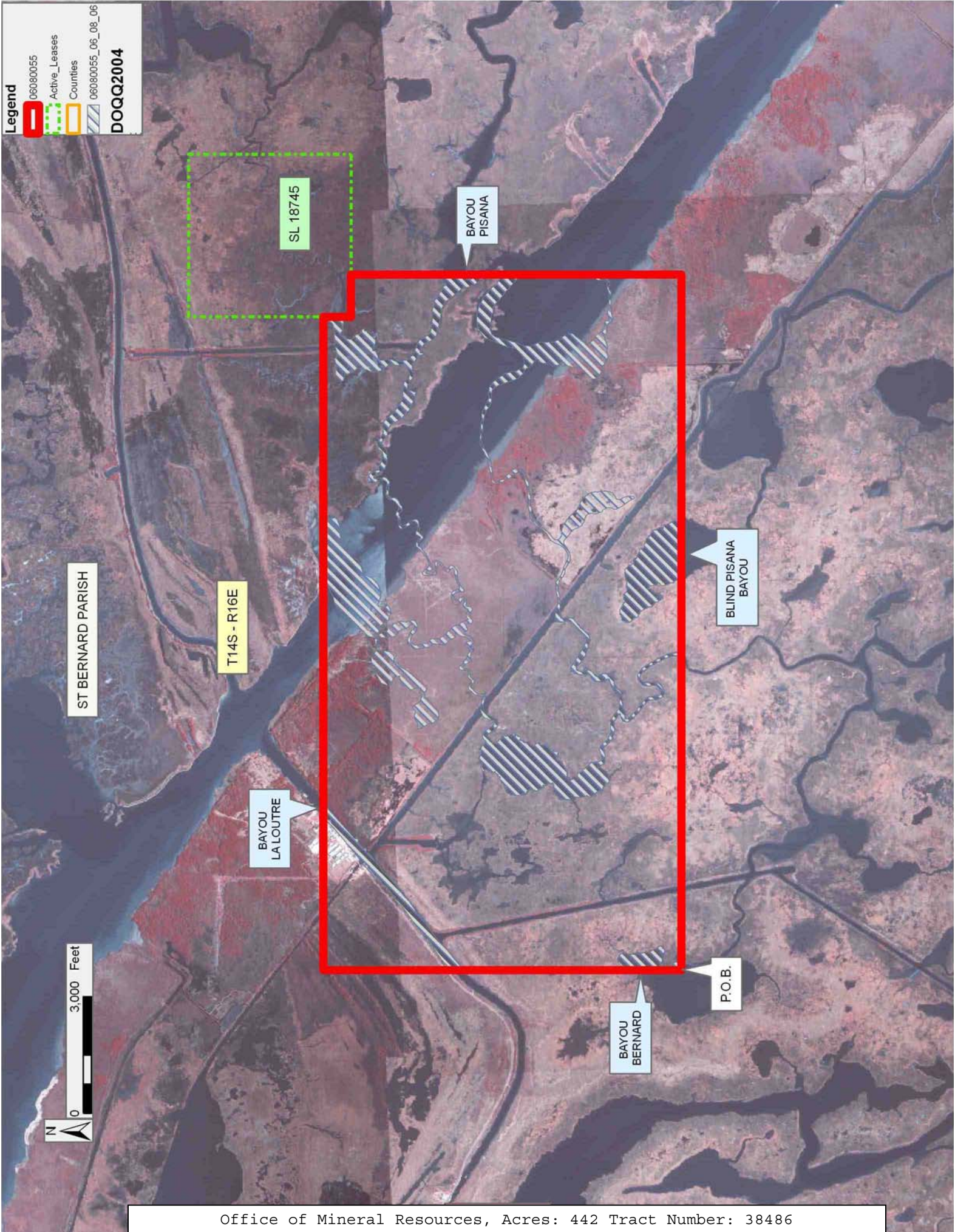

**TRACT 38487 - Cameron Parish, Louisiana**

All of the lands now or formerly constituting the beds and bottoms of all water bodies of every nature and description the title of which vests in the State of Louisiana, together with all islands arising therein and other lands formed by accretion or by reliction, where allowed by law, excepting tax adjudicated lands, and not presently under mineral lease and cross hatched on August 9, 2006, situated in Cameron Parish, Louisiana, and more particularly described as follows: Beginning at a point having Coordinates of X = 1,190,800.00 and Y = 428,350.00; thence West 12,141.34 feet to a point on the Texas Louisiana Boundary having Coordinates of X = 1,178,658.66 and Y = 428,350.00; thence along the said Texas Louisiana Boundary the following courses: North 21 degrees 23 minutes 27 seconds East 1,251.19 feet to a point having Coordinates of X = 1,179,115.00 and Y = 429,515.00; North 37 degrees 11 minutes 18 seconds East 2,159.03 feet to a point having Coordinates of X = 1,180,420.00 and Y = 431,235.00; North 44 degrees 11 minutes 15 seconds East 997.12 feet to a point having Coordinates of X = 1,181,115.00 and Y = 431,950.00; North 58 degrees 03 minutes 42 seconds East 907.36 feet to a point having Coordinates of X = 1,181,885.00 and Y = 432,430.00; North 43 degrees 06 minutes 18 seconds East 3,848.77 feet to a point having Coordinates of X = 1,184,515.00 and Y = 435,240.00; North 48 degrees 43 minutes 09 seconds East 5,395.98 feet to a point having Coordinates of X = 1,188,570.00 and Y = 438,800.00; North 52 degrees 24 minutes 41 seconds East 1,754.14 feet to a point having Coordinates of X = 1,189,960.00 and Y = 439,870.00; and North 62 degrees 17 minutes 00 seconds East 948.87 feet to a point having Coordinates of X = 1,190,800.00 and Y = 440,311.32; thence South 11,961.32 feet to the point of beginning, containing approximately **1,901.57 acres, LESS AND EXCEPT** that portion thereof, if any, located West of the boundary line between the States of Texas and Louisiana as determined by the report of the Special Master and adjudicated by the Supreme Court of the United States in litigation styled **Texas v. Louisiana, et al No. 36 Original**, or as otherwise approved by said court, all as more particularly outlined on a plat on file in the Office of Mineral Resources, Department of Natural Resources. All bearings, distances and coordinates are based on Louisiana Coordinate System of 1927, (North or South Zone), where applicable.

NOTE: The above description of the Tract nominated for lease has been provided and corrected, where required, exclusively by the nomination party. Any mineral lease selected from this Tract and awarded by the Louisiana State Mineral Board shall be without warranty of any kind, either express, implied, or statutory, including, but not limited to, the implied warranties of merchantability and fitness for a particular purpose. Should the mineral lease awarded by the Louisiana State Mineral Board be subsequently modified, cancelled or abrogated due to the existence of conflicting leases, operating agreements, private claims or other future obligations or conditions which may affect all or any portion of the leased Tract, it shall not relieve the Lessee of the obligation to pay any bonus due thereon to the Louisiana State Mineral Board, nor shall the Louisiana State Mineral Board be obligated to refund any consideration

paid by the Lessor prior to such modification, cancellation, or abrogation, including, but not limited to, bonuses, rentals and royalties.

NOTE: The State of Louisiana does hereby reserve, and this lease shall be subject to, the imprescriptible right of surface use in the nature of a servitude in favor of the Department of Natural Resources, including its Offices and Commissions, for the sole purpose of implementing, constructing, servicing and maintaining approved coastal zone management and/or restoration projects. Utilization of any and all rights derived under this lease by the mineral lessee, its agents, successors or assigns, shall not interfere with nor hinder the reasonable surface use by the Department of Natural Resources, its Offices or Commissions, as herein above reserved.

Applicant: SAXON ENERGY, INC.

| Bidder | Cash<br>Payment | Price/<br>Acre | Rental | Oil | Gas | Other |
|--------|-----------------|----------------|--------|-----|-----|-------|
|        |                 |                |        |     |     |       |
|        |                 |                |        |     |     |       |
|        |                 |                |        |     |     |       |
|        |                 |                |        |     |     |       |



**Legend**

06080101

Active\_Leases

Counties

CAMERON PARISH

SABINE LAKE

P.O.B.

LA

TX



**TRACT 38488 - St. Bernard Parish, Louisiana**

All of the lands now or formerly constituting the beds and bottoms of all water bodies of every nature and description the title of which vests in the State of Louisiana, together with all islands arising therein and other lands formed by accretion or by reliction, where allowed by law, excepting tax adjudicated lands, and not presently under mineral lease and cross hatched on August 9, 2006, situated in St. Bernard Parish, Louisiana, and more particularly described as follows: Beginning at a point having Coordinates of X = 2,542,964.00 and Y = 414,505.00; thence South 18,480.00 feet to a point having Coordinates of X = 2,542,964.00 and Y = 396,025.00; thence West 16,273.00 feet to a point having Coordinates of X = 2,526,691.00 and Y = 396,025.00; thence North 18,480.00 feet to a point having Coordinates of X = 2,526,691.00 and Y = 414,505.00; thence East 16,273.00 feet to the point of beginning, containing approximately **2,527 acres**, all as more particularly outlined on a plat on file in the Office of Mineral Resources, Department of Natural Resources. All bearings, distances and coordinates are based on Louisiana Coordinate System of 1927, (North or South Zone), where applicable.

NOTE: The above description of the Tract nominated for lease has been provided and corrected, where required, exclusively by the nomination party. Any mineral lease selected from this Tract and awarded by the Louisiana State Mineral Board shall be without warranty of any kind, either express, implied, or statutory, including, but not limited to, the implied warranties of merchantability and fitness for a particular purpose. Should the mineral lease awarded by the Louisiana State Mineral Board be subsequently modified, cancelled or abrogated due to the existence of conflicting leases, operating agreements, private claims or other future obligations or conditions which may affect all or any portion of the leased Tract, it shall not relieve the Lessee of the obligation to pay any bonus due thereon to the Louisiana State Mineral Board, nor shall the Louisiana State Mineral Board be obligated to refund any consideration paid by the Lessor prior to such modification, cancellation, or abrogation, including, but not limited to, bonuses, rentals and royalties.

NOTE: The State of Louisiana does hereby reserve, and this lease shall be subject to, the imprescriptible right of surface use in the nature of a servitude in favor of the Department of Natural Resources, including its Offices and Commissions, for the sole purpose of implementing, constructing, servicing and maintaining approved coastal zone management and/or restoration projects. Utilization of any and all rights derived under this lease by the mineral lessee, its agents, successors or assigns, shall not interfere with nor hinder the reasonable surface use by the Department of Natural Resources, its Offices or Commissions, as herein above reserved.

NOTE: The Department of Wildlife and Fisheries has designated certain areas in the coastal waters of the State of Louisiana as Oyster Seed Bed Areas. The exact location of those Seed Bed Areas must be obtained from

the Department of Wildlife and Fisheries and any work done under a mineral lease from the State of Louisiana may necessarily be conducted in conformity with the rules and regulations promulgated by the said Department of Wildlife and Fisheries for Oyster Seed Bed Areas.

Applicant: KARE-SUE ENERGY, INC.

| Bidder | Cash<br>Payment | Price/<br>Acre | Rental | Oil | Gas | Other |
|--------|-----------------|----------------|--------|-----|-----|-------|
|        |                 |                |        |     |     |       |
|        |                 |                |        |     |     |       |
|        |                 |                |        |     |     |       |
|        |                 |                |        |     |     |       |







**TRACT 38489 - St. Bernard Parish, Louisiana**

All of the lands now or formerly constituting the beds and bottoms of all water bodies of every nature and description the title of which vests in the State of Louisiana, together with all islands arising therein and other lands formed by accretion or by reliction, where allowed by law, excepting tax adjudicated lands, and not presently under mineral lease and cross hatched on August 9, 2006, situated in St. Bernard Parish, Louisiana, and more particularly described as follows: Beginning at a point having Coordinates of X = 2,542,964.00 and Y = 414,505.00; thence East 17,892.00 feet to a point having Coordinates of X = 2,560,856.00 and Y = 414,505.00; thence South 18,480.00 feet to a point having Coordinates of X = 2,560,856.00 and Y = 396,025.00; thence West 17,892.00 feet to a point having Coordinates of X = 2,542,964.00 and Y = 396,025.00; thence North 18,480.00 feet to the point of beginning, containing approximately **2,081 acres**, all as more particularly outlined on a plat on file in the Office of Mineral Resources, Department of Natural Resources. All bearings, distances and coordinates are based on Louisiana Coordinate System of 1927, (North or South Zone), where applicable.

NOTE: The above description of the Tract nominated for lease has been provided and corrected, where required, exclusively by the nomination party. Any mineral lease selected from this Tract and awarded by the Louisiana State Mineral Board shall be without warranty of any kind, either express, implied, or statutory, including, but not limited to, the implied warranties of merchantability and fitness for a particular purpose. Should the mineral lease awarded by the Louisiana State Mineral Board be subsequently modified, cancelled or abrogated due to the existence of conflicting leases, operating agreements, private claims or other future obligations or conditions which may affect all or any portion of the leased Tract, it shall not relieve the Lessee of the obligation to pay any bonus due thereon to the Louisiana State Mineral Board, nor shall the Louisiana State Mineral Board be obligated to refund any consideration paid by the Lessor prior to such modification, cancellation, or abrogation, including, but not limited to, bonuses, rentals and royalties.

NOTE: The State of Louisiana does hereby reserve, and this lease shall be subject to, the imprescriptible right of surface use in the nature of a servitude in favor of the Department of Natural Resources, including its Offices and Commissions, for the sole purpose of implementing, constructing, servicing and maintaining approved coastal zone management and/or restoration projects. Utilization of any and all rights derived under this lease by the mineral lessee, its agents, successors or assigns, shall not interfere with nor hinder the reasonable surface use by the Department of Natural Resources, its Offices or Commissions, as herein above reserved.

NOTE: The Department of Wildlife and Fisheries has designated certain areas in the coastal waters of the State of Louisiana as Oyster Seed Bed Areas. The exact location of those Seed Bed Areas must be obtained from

the Department of Wildlife and Fisheries and any work done under a mineral lease from the State of Louisiana may necessarily be conducted in conformity with the rules and regulations promulgated by the said Department of Wildlife and Fisheries for Oyster Seed Bed Areas.

Applicant: KARE-SUE ENERGY, INC.

| Bidder | Cash<br>Payment | Price/<br>Acre | Rental | Oil | Gas | Other |
|--------|-----------------|----------------|--------|-----|-----|-------|
|        |                 |                |        |     |     |       |
|        |                 |                |        |     |     |       |
|        |                 |                |        |     |     |       |
|        |                 |                |        |     |     |       |



**Legend**

060800053  
 Counties  
 060800053\_06\_08\_06  
 DOQQ2004

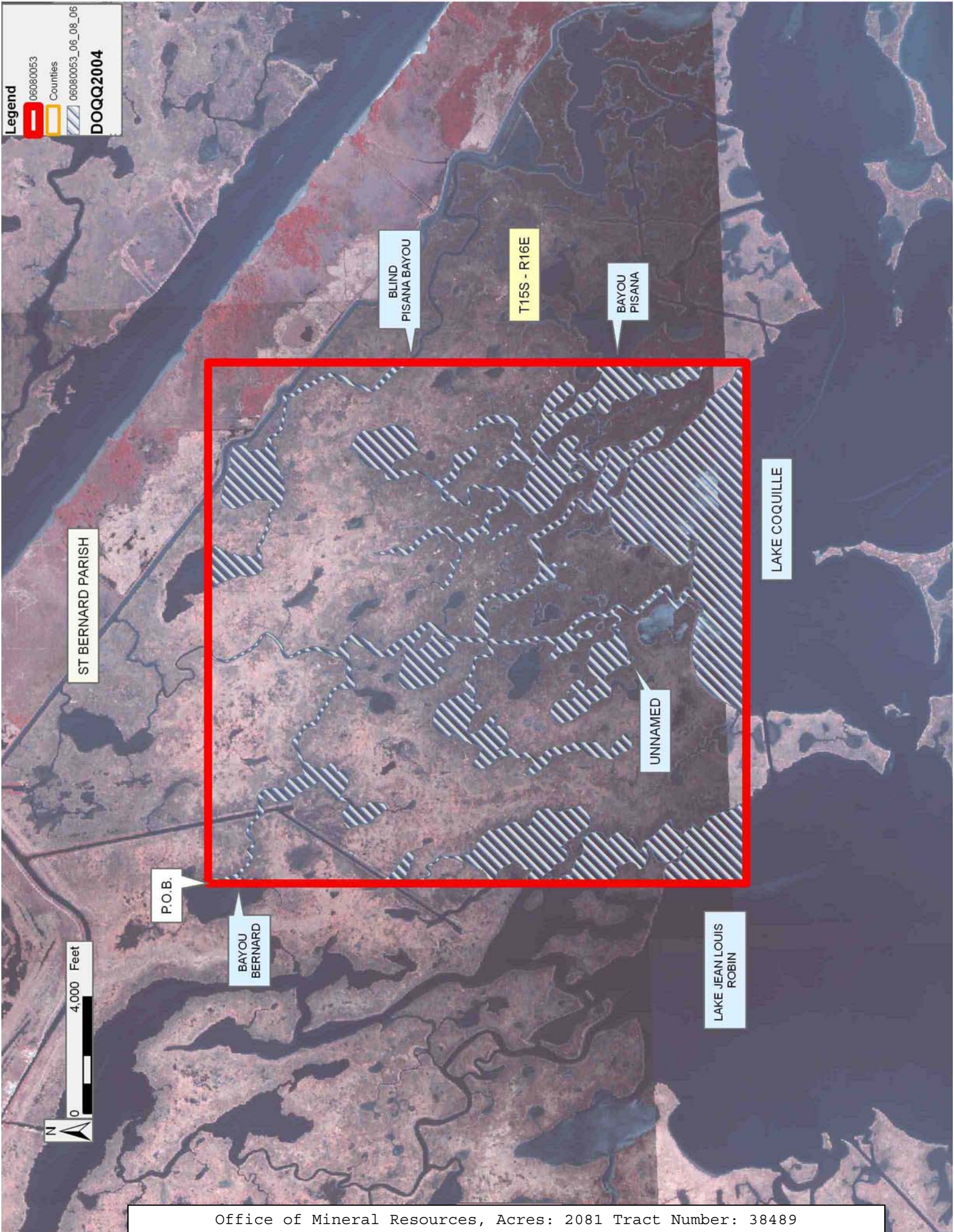

**TRACT 38490 - Cameron Parish, Louisiana**

All of the lands now or formerly constituting the beds and bottoms of all water bodies of every nature and description the title of which vests in the State of Louisiana, together with all islands arising therein and other lands formed by accretion or by reliction, where allowed by law, excepting tax adjudicated lands, and not presently under mineral lease and cross hatched on August 9, 2006, situated in Cameron Parish, Louisiana, and more particularly described as follows: Beginning at a point having Coordinates of X = 1,203,828.00 and Y = 433,401.00; thence South 7,472.00 feet to a point having Coordinates of X = 1,203,828.00 and Y = 425,929.00; thence South 72 degrees 49 minutes 24 seconds West 13,636.18 feet to a point having Coordinates of X = 1,190,800.00 and Y = 421,902.00; thence North 11,499.00 feet to a point having Coordinates of X = 1,190,800.00 and Y = 433,401.00; thence East 13,028.00 feet to the point of beginning, containing approximately **2,467 acres**, all as more particularly outlined on a plat on file in the Office of Mineral Resources, Department of Natural Resources. All bearings, distances and coordinates are based on Louisiana Coordinate System of 1927, (North or South Zone), where applicable.

NOTE: The above description of the Tract nominated for lease has been provided and corrected, where required, exclusively by the nomination party. Any mineral lease selected from this Tract and awarded by the Louisiana State Mineral Board shall be without warranty of any kind, either express, implied, or statutory, including, but not limited to, the implied warranties of merchantability and fitness for a particular purpose. Should the mineral lease awarded by the Louisiana State Mineral Board be subsequently modified, cancelled or abrogated due to the existence of conflicting leases, operating agreements, private claims or other future obligations or conditions which may affect all or any portion of the leased Tract, it shall not relieve the Lessee of the obligation to pay any bonus due thereon to the Louisiana State Mineral Board, nor shall the Louisiana State Mineral Board be obligated to refund any consideration paid by the Lessor prior to such modification, cancellation, or abrogation, including, but not limited to, bonuses, rentals and royalties.

NOTE: The State of Louisiana does hereby reserve, and this lease shall be subject to, the imprescriptible right of surface use in the nature of a servitude in favor of the Department of Natural Resources, including its Offices and Commissions, for the sole purpose of implementing, constructing, servicing and maintaining approved coastal zone management and/or restoration projects. Utilization of any and all rights derived under this lease by the mineral lessee, its agents, successors or assigns, shall not interfere with nor hinder the reasonable surface use by the Department of Natural Resources, its Offices or Commissions, as herein above reserved.

Applicant: SAXON ENERGY, INC.

| Bidder | Cash<br>Payment | Price/<br>Acre | Rental | Oil | Gas | Other |
|--------|-----------------|----------------|--------|-----|-----|-------|
|        |                 |                |        |     |     |       |
|        |                 |                |        |     |     |       |
|        |                 |                |        |     |     |       |
|        |                 |                |        |     |     |       |



**Legend**

00000104  
Counties  
00000104\_06\_12\_06  
**DOQQ2004**

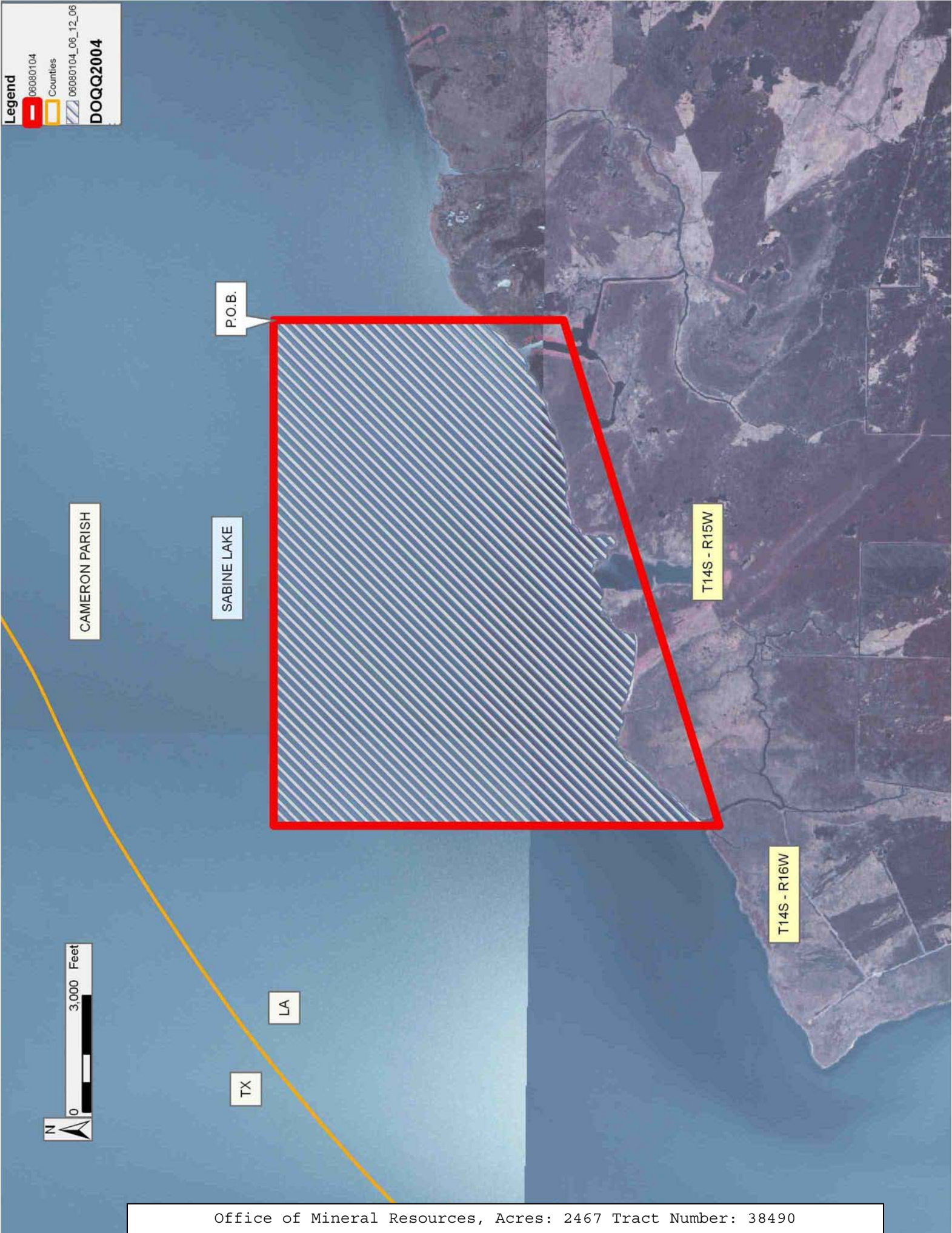

**TRACT 38491 - Cameron Parish, Louisiana**

All of the lands now or formerly constituting the beds and bottoms of all water bodies of every nature and description the title of which vests in the State of Louisiana, together with all islands arising therein and other lands formed by accretion or by reliction, where allowed by law, excepting tax adjudicated lands, and not presently under mineral lease and cross hatched on August 9, 2006, situated in Cameron Parish, Louisiana, and more particularly described as follows: Beginning at a point having Coordinates of X = 1,203,828.00 and Y = 433,401.00; thence East 9,842.00 feet to a point having Coordinates of X = 1,213,670.00 and Y = 433,401.00; thence South 30 degrees 37 minutes 07 seconds West 6,832.63 feet to a point having Coordinates of X = 1,210,190.00 and Y = 427,521.00; thence South 75 degrees 57 minutes 04 seconds West 6,558.16 feet to a point having Coordinates of X = 1,203,828.00 and Y = 425,929.00; thence North 7,472.00 feet to the point of beginning, containing approximately **813 acres**, all as more particularly outlined on a plat on file in the Office of Mineral Resources, Department of Natural Resources. All bearings, distances and coordinates are based on Louisiana Coordinate System of 1927, (North or South Zone), where applicable.

NOTE: The above description of the Tract nominated for lease has been provided and corrected, where required, exclusively by the nomination party. Any mineral lease selected from this Tract and awarded by the Louisiana State Mineral Board shall be without warranty of any kind, either express, implied, or statutory, including, but not limited to, the implied warranties of merchantability and fitness for a particular purpose. Should the mineral lease awarded by the Louisiana State Mineral Board be subsequently modified, cancelled or abrogated due to the existence of conflicting leases, operating agreements, private claims or other future obligations or conditions which may affect all or any portion of the leased Tract, it shall not relieve the Lessee of the obligation to pay any bonus due thereon to the Louisiana State Mineral Board, nor shall the Louisiana State Mineral Board be obligated to refund any consideration paid by the Lessor prior to such modification, cancellation, or abrogation, including, but not limited to, bonuses, rentals and royalties.

NOTE: The State of Louisiana does hereby reserve, and this lease shall be subject to, the imprescriptible right of surface use in the nature of a servitude in favor of the Department of Natural Resources, including its Offices and Commissions, for the sole purpose of implementing, constructing, servicing and maintaining approved coastal zone management and/or restoration projects. Utilization of any and all rights derived under this lease by the mineral lessee, its agents, successors or assigns, shall not interfere with nor hinder the reasonable surface use by the Department of Natural Resources, its Offices or Commissions, as herein above reserved.

Applicant: SAXON ENERGY, INC.

| Bidder | Cash<br>Payment | Price/<br>Acre | Rental | Oil | Gas | Other |
|--------|-----------------|----------------|--------|-----|-----|-------|
|        |                 |                |        |     |     |       |
|        |                 |                |        |     |     |       |
|        |                 |                |        |     |     |       |
|        |                 |                |        |     |     |       |



**Legend**

- 06080108
- Active\_Leases
- Counties
- 06080108\_06\_12\_06
- DOQQ2004**



CAMERON PARISH

SABINE LAKE

P.O.B.

T14S - R15W



**TRACT 38492 - Cameron Parish, Louisiana**

All of the lands now or formerly constituting the beds and bottoms of all water bodies of every nature and description the title of which vests in the State of Louisiana, together with all islands arising therein and other lands formed by accretion or by reliction, where allowed by law, excepting tax adjudicated lands, and not presently under mineral lease and cross hatched on August 9, 2006, situated in Cameron Parish, Louisiana, and more particularly described as follows: Beginning at a point having Coordinates of X = 1,523,629.00 and Y = 422,017.00; thence West 14,129.00 feet to a point on the East boundary of State Lease No. 18837 having Coordinates of X = 1,509,500.00 and Y = 422,017.00; thence North 6,410.97 feet along the East boundary of said State Lease No. 18837 to its Northeast corner having Coordinates of X = 1,509,500.00 and Y = 428,427.97; thence North 345.03 feet to a point having Coordinates of X = 1,509,500.00 and Y = 428,773.00; thence East 5,795.00 feet to a point on the West boundary of State Lease No. 15993, as amended, having Coordinates of X = 1,515,295.00 and Y = 428,773.00; thence along the boundary of said State Lease No. 15993 the following courses: South 673.00 feet, East 4,120.23 feet and North 01 degrees 26 minutes 40 seconds East 673.21 feet to a point on its East boundary having Coordinates of X = 1,519,432.20 and Y = 428,773.00; thence East 4,196.80 feet to a point having Coordinates of X = 1,523,629.00 and Y = 428,773.00; thence South 6,756.00 feet to the point of beginning, **LESS AND EXCEPT** any portion of State Lease No. 16138, as amended, that lies entirely within the above described tract, more particularly described as follows: Beginning at a point having Coordinates of X = 1,514,700.00 and Y = 425,415.04; thence the following courses: North 88 degrees 33 minutes 20 seconds West 1,153.93 feet, North 01 degrees 26 minutes 39 seconds East 2,275.29 feet, South 88 degrees 33 minutes 22 seconds East 1,096.57 feet and South 2,276.03 feet to the point of beginning, containing approximately **111 acres**, all as more particularly outlined on a plat on file in the Office of Mineral Resources, Department of Natural Resources. All bearings, distances and coordinates are based on Louisiana Coordinate System of 1927, (North or South Zone), where applicable.

NOTE: The above description of the Tract nominated for lease has been provided and corrected, where required, exclusively by the nomination party. Any mineral lease selected from this Tract and awarded by the Louisiana State Mineral Board shall be without warranty of any kind, either express, implied, or statutory, including, but not limited to, the implied warranties of merchantability and fitness for a particular purpose. Should the mineral lease awarded by the Louisiana State Mineral Board be subsequently modified, cancelled or abrogated due to the existence of conflicting leases, operating agreements, private claims or other future obligations or conditions which may affect all or any portion of the leased Tract, it shall not relieve the Lessee of the obligation to pay any bonus due thereon to the Louisiana State Mineral Board, nor shall the Louisiana State Mineral Board be obligated to refund any consideration

paid by the Lessor prior to such modification, cancellation, or abrogation, including, but not limited to, bonuses, rentals and royalties.

NOTE: The State of Louisiana does hereby reserve, and this lease shall be subject to, the imprescriptible right of surface use in the nature of a servitude in favor of the Department of Natural Resources, including its Offices and Commissions, for the sole purpose of implementing, constructing, servicing and maintaining approved coastal zone management and/or restoration projects. Utilization of any and all rights derived under this lease by the mineral lessee, its agents, successors or assigns, shall not interfere with nor hinder the reasonable surface use by the Department of Natural Resources, its Offices or Commissions, as herein above reserved.

Applicant: RESOURCE EXPLORATION, LLC

| Bidder | Cash<br>Payment | Price/<br>Acre | Rental | Oil | Gas | Other |
|--------|-----------------|----------------|--------|-----|-----|-------|
|        |                 |                |        |     |     |       |
|        |                 |                |        |     |     |       |
|        |                 |                |        |     |     |       |
|        |                 |                |        |     |     |       |

**Legend**

- 060800008
- Active\_Leases
- Counties
- 060800008\_06\_05\_06
- DOQQ2004**

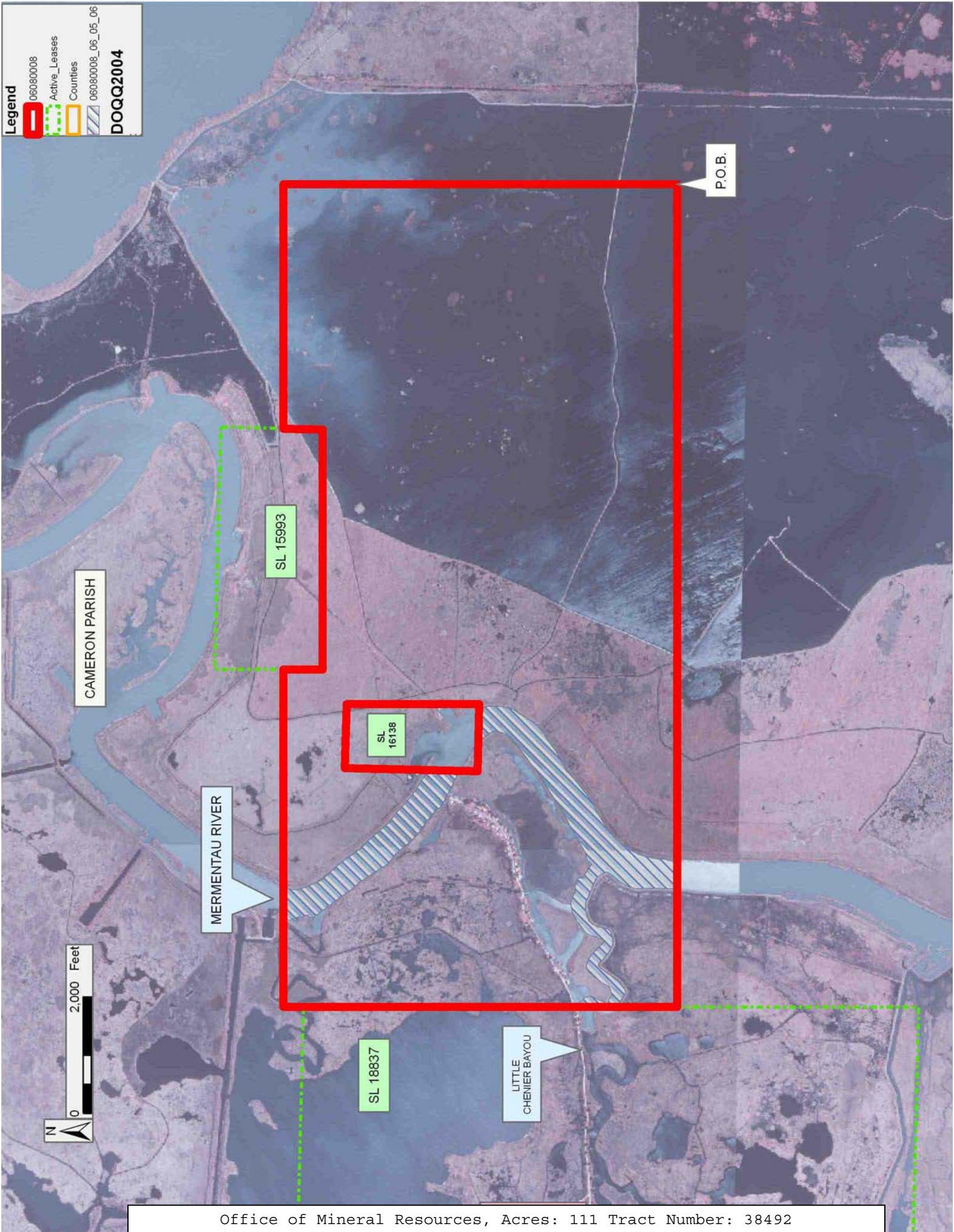



**TRACT 38493 - Cameron Parish, Louisiana**

All of the lands now or formerly constituting the beds and bottoms of all water bodies of every nature and description the title of which vests in the State of Louisiana, together with all islands arising therein and other lands formed by accretion or by reliction, where allowed by law, excepting tax adjudicated lands, and not presently under mineral lease and cross hatched on August 9, 2006, situated in Cameron Parish, Louisiana, and more particularly described as follows: Beginning at a point having Coordinates of X = 1,190,800.00 and Y = 428,350.00; thence South 6,448.00 feet to a point having Coordinates of X = 1,190,800.00 and Y = 421,902.00; thence South 61 degrees 45 minutes 34 seconds West 4,894.61 feet to a point having Coordinates of X = 1,186,488.00 and Y = 419,586.00; thence West 9,293.07 feet to a point on the Texas Louisiana Boundary having Coordinates of X = 1,177,194.93 and Y = 419,586.00; thence along the said Texas Louisiana Boundary the following courses: North 00 degrees 34 minutes 06 seconds West 3,724.18 feet to a point having Coordinates of X = 1,177,158.00 and Y = 423,310.00; North 11 degrees 17 minutes 15 seconds East 2,513.62 feet to a point having Coordinates of X = 1,177,650.00 and Y = 425,775.00; and North 21 degrees 23 minutes 27 seconds East 2,765.50 feet to a point having Coordinates of X = 1,178,658.66 and Y = 428,350.00; thence East 12,141.34 feet to the point of beginning, containing approximately **2,491 acres, LESS AND EXCEPT** that portion thereof, if any, located West of the boundary line between the States of Texas and Louisiana as determined by the report of the Special Master and adjudicated by the Supreme Court of the United States in litigation styled **Texas v. Louisiana, et al No. 36 Original**, or as otherwise approved by said court, all as more particularly outlined on a plat on file in the Office of Mineral Resources, Department of Natural Resources. All bearings, distances and coordinates are based on Louisiana Coordinate System of 1927, (North or South Zone), where applicable.

NOTE: The above description of the Tract nominated for lease has been provided and corrected, where required, exclusively by the nomination party. Any mineral lease selected from this Tract and awarded by the Louisiana State Mineral Board shall be without warranty of any kind, either express, implied, or statutory, including, but not limited to, the implied warranties of merchantability and fitness for a particular purpose. Should the mineral lease awarded by the Louisiana State Mineral Board be subsequently modified, cancelled or abrogated due to the existence of conflicting leases, operating agreements, private claims or other future obligations or conditions which may affect all or any portion of the leased Tract, it shall not relieve the Lessee of the obligation to pay any bonus due thereon to the Louisiana State Mineral Board, nor shall the Louisiana State Mineral Board be obligated to refund any consideration paid by the Lessor prior to such modification, cancellation, or abrogation, including, but not limited to, bonuses, rentals and royalties.

NOTE: The State of Louisiana does hereby reserve, and this lease shall be subject to, the imprescriptible right of surface use in the nature of a

servitude in favor of the Department of Natural Resources, including its Offices and Commissions, for the sole purpose of implementing, constructing, servicing and maintaining approved coastal zone management and/or restoration projects. Utilization of any and all rights derived under this lease by the mineral lessee, its agents, successors or assigns, shall not interfere with nor hinder the reasonable surface use by the Department of Natural Resources, its Offices or Commissions, as herein above reserved.

Applicant: SAXON ENERGY, INC.

| Bidder | Cash<br>Payment | Price/<br>Acre | Rental | Oil | Gas | Other |
|--------|-----------------|----------------|--------|-----|-----|-------|
|        |                 |                |        |     |     |       |
|        |                 |                |        |     |     |       |
|        |                 |                |        |     |     |       |
|        |                 |                |        |     |     |       |

**Legend**

- 06080106
- Blocks
- Active\_Leases
- Counties
- 06080106\_06\_12\_06
- DOQQ2004**

CAMERON PARISH

SABINE LAKE

P.O.B.

T14S - R15W

T14S - R16W

