

agreements, private claims or other existing of future obligations or conditions which may affect all or any portion of the leased tract, it shall not relieve the Lessee of the obligation to pay any bonus due thereon to the Louisiana State Mineral Board, nor shall the Louisiana State Mineral Board be obligated to refund any consideration paid by the Lessee prior to such modification, cancellation, or abrogation, including, but not limited to, bonuses, rents and royalties.

Applicant: Mark A. O'Neal & Associates, Inc.

| Bidder | Cash Payment | Price / Acre | Rental | Oil | Gas | Other |
|--------|--------------|--------------|--------|-----|-----|-------|
|        |              |              |        |     |     |       |
|        |              |              |        |     |     |       |
|        |              |              |        |     |     |       |
|        |              |              |        |     |     |       |

T 18 S - R 24 E

S. L. 16318

P.O.B.  
X= 2,410,954.92'  
Y= 305,458.07'

TR 33725  
404 +/- ACS.  
AUG. 2001

S. L. 4309

ST DENIS

MANILA VILLAGE

BAYOU

DOSGRIS

JEFFERSON PARISH

2000' 0' 2000'

N

2/18/08

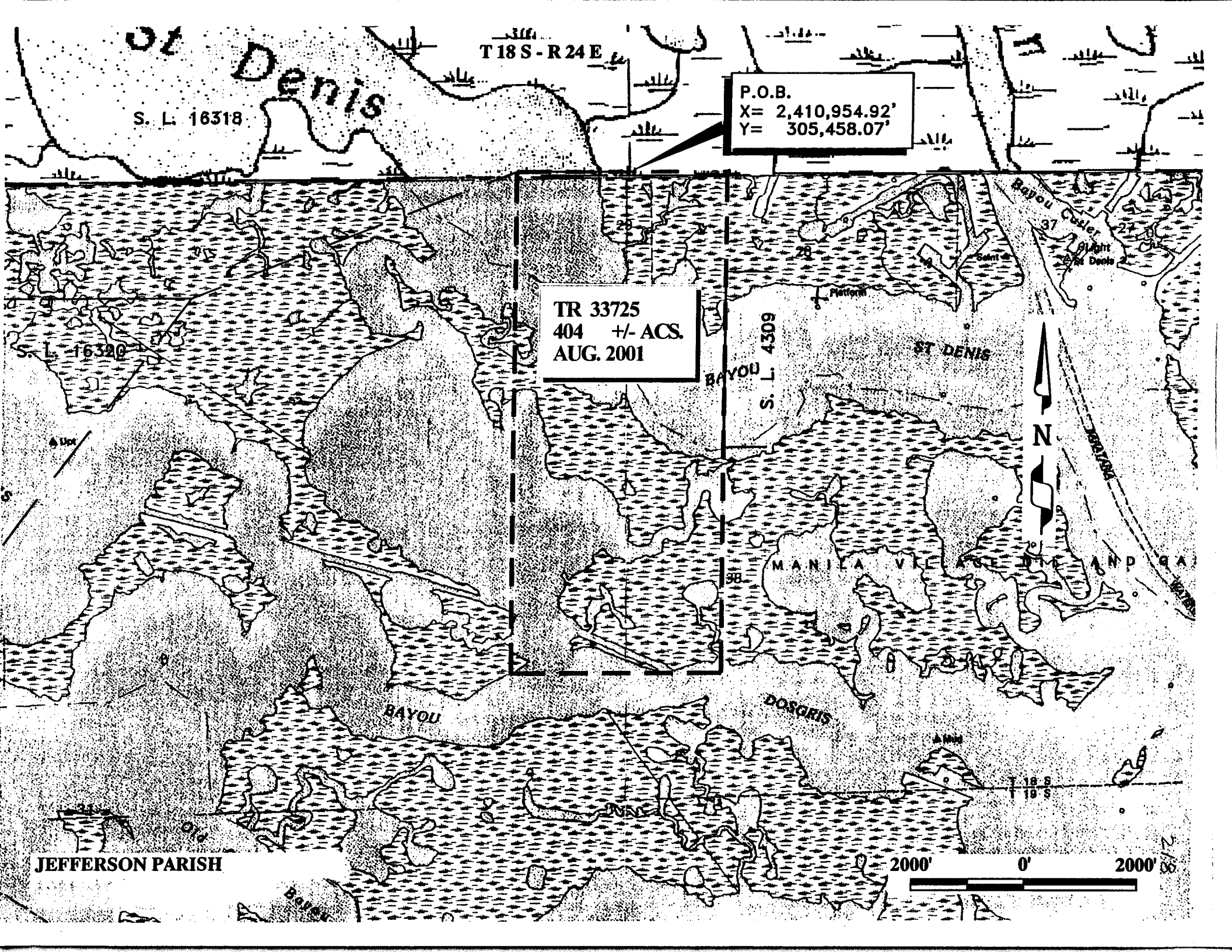

**TRACT 33726 - PORTION OF BLOCK 53, WEST DELTA AREA, Plaquemines Parish, Louisiana**

All of the lands now or formerly constituting the beds and bottoms of all water bodies of every nature and description and all islands and other lands formed by accretion or reliction, except tax lands, belonging to the State of Louisiana and not under mineral lease on August 8, 2001, situated in Plaquemines Parish, Louisiana, and more particularly described as follows: Beginning at the Northwest corner of Block 53, West Delta Area, having Coordinates of X = 2,626,377.93 and Y = 144,676.30; thence East along the North line of said Block 53 approximately 16,682 feet to a point being on the Western boundary of State Lease No. 1924 having a Coordinate of Y = 144,676.30; thence Southerly along the West boundary of said State Lease No. 1924 to a point being on the Northern boundary of State Lease No. 2227 having a Coordinate of Y = 141,182.00; thence West along the Northern boundary of said State Lease No. 2227 to its Northwest corner having a Coordinate of Y = 141,182.00; thence Southerly along the Western boundary of said State Lease No. 2227 to a point having a Coordinate of Y = 140,950.00, also being the Northeast corner of State Lease No. 978, as amended, located on the Western boundary of said State Lease No. 2227 having a Coordinate of Y = 140,950.00; thence West approximately 1,330 feet along the Northern boundary of said State Lease No. 978 to its Northwest corner having Coordinates of X = 2,637,500.00 and Y = 140,950.00; thence South 23 degrees 16 minutes 44 seconds West 3,206.04 feet to a point on the Western boundary of the Eastern portion of said State Lease No. 978, also being the Northeast corner of State Lease No. 15703 having Coordinates of X = 2,636,232.94 and Y = 138,004.96; thence along the boundaries of said State Lease No. 15703 the following courses: West 2,518.37 feet; South 2,753.97 feet to a point on the North line of State Lease No. 16825 having Coordinates of X = 2,633,714.58 and Y = 135,250.99; thence West 2,172.22 feet to a point on the East line of Operating Agreement "AAAAA" having Coordinates of X = 2,631,542.36 and Y = 135,250.99; thence along the boundary of said Operating Agreement "AAAAA" the following courses: North 08 degrees 58 minutes 11 seconds East 228.10 feet; North 32 degrees 00 minutes 19 seconds West 2,830.19 feet to the most Northern corner of said Operating Agreement "AAAAA"; thence North 900 feet; thence West 3,700.00 feet to the Northwest corner of the Western portion of said State Lease No. 978 having Coordinates of X = 2,626,377.93 and Y = 138,776.30; thence North 5,900.00 feet along the West line of said Block 53 to the point of beginning, **LESS AND EXCEPT** all those portions of State Lease No. 978, as amended, and State Lease No. 2227 that may lie within the above described tract, containing approximately **2,132 acres**, as shown outlined in red on a plat on file in the Office of Mineral Resources, Department of Natural Resources. All bearings, distances and coordinates are based on Louisiana Coordinate System of 1927 (South Zone).

NOTE: The above description of the tract nominated for lease has been provided exclusively by the party nominating the tract for lease. The Louisiana State Mineral Board makes no representation as to the accuracy of the description of the nominated tract or its suitability for lease. The Louisiana State Mineral Board has made no inspection of the nominated tract for the existence of conflicting leases, operating agreements, private claims or other existing or future obligations or conditions which may affect all or any portion of the nominated tract or its suitability for lease.

Maps depicting the nominated tract, containing the bearings, distances and coordinates of the nominated tract based on the Louisiana Coordinate System of 1927, North or South Zone, as applicable, are available for public inspection and review at the offices of the Louisiana State Mineral Board from 10:00 a.m. to 3:00 p.m. Monday - Friday.

In the event of conflict between the description of the nominated tract set forth above and the description of the nominated property as contained on the maps maintained at the offices of the Louisiana State Mineral Board, the Louisiana State Mineral Board maps shall prevail and shall provide the final property description of the lease to be awarded of the nominated tract.

Any mineral lease of the nominated tract by the Louisiana State Mineral Board shall be without warranty of any kind, either express, implied, or statutory, including, but not limited to, the implied warranties or merchantability and fitness for a particular purpose. Should the mineral lease of the nominated tract awarded by the Louisiana State Mineral Board be subsequently modified, cancelled or abrogated due to the existence of conflicting leases, operating agreements, private claims or other existing or future obligations or conditions which may affect all or any portion of the leased tract, it shall not relieve the Lessee of the obligation to pay any bonus due thereon to the Louisiana State Mineral Board, nor shall the Louisiana State Mineral Board be obligated to refund any consideration paid by the Lessee prior to such modification, cancellation, or abrogation, including, but not limited to, bonuses, rents and royalties.

Applicant: Sheila B. Roy

| Bidder | Cash Payment | Price / Acre | Rental | Oil | Gas | Other |
|--------|--------------|--------------|--------|-----|-----|-------|
|        |              |              |        |     |     |       |
|        |              |              |        |     |     |       |
|        |              |              |        |     |     |       |
|        |              |              |        |     |     |       |

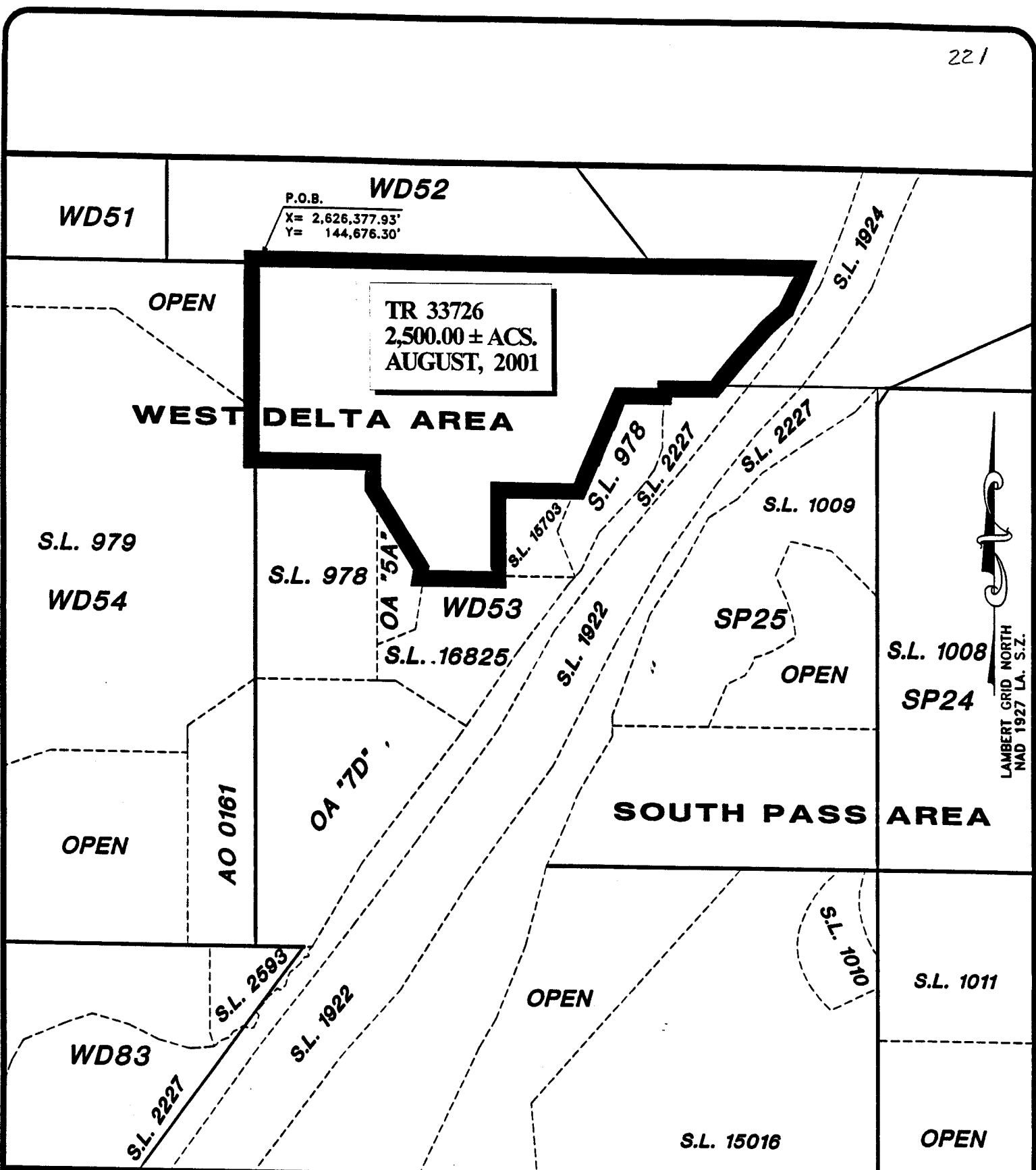

**WD52**

P.O.B.  
X= 2,626,377.93'  
Y= 144,676.30'

**WD51**

**OPEN**

**TR 33726**  
**2,500.00 ± ACS.**  
**AUGUST, 2001**

**WEST DELTA AREA**

S.L. 1924

S.L. 979

**WD54**

S.L. 978

**WD53**

S.L. 16825

OA '5A''

S.L. 15703

S.L. 978

S.L. 2227

S.L. 2227

S.L. 1009

**SP25**

**OPEN**

S.L. 1008

**SP24**

LAMBERT GRID NORTH  
NAD 1927 LA. S.Z.

**SOUTH PASS AREA**

**OPEN**

AO 0161

OA '7D''

S.L. 1008

**SP24**

S.L. 1010

S.L. 1011

**OPEN**

S.L. 15016

**OPEN**

**WD83**

S.L. 2593

S.L. 1922

S.L. 2227

**PLAQUEMINES PARISH, LOUISIANA**



SCALE IN FEET

**TRACT 33727 - Plaquemines Parish, Louisiana**

All of the lands now or formerly constituting the beds and bottoms of all water bodies of every nature and description and all islands and other lands formed by accretion or reliction, except tax lands, owned by and not under mineral lease from the State of Louisiana on August 8, 2001, situated in Plaquemines Parish, Louisiana, within the following described boundaries: Beginning at a point having Coordinates of X = 2,599,360.33 and Y = 198,485.03, also being the Southeast corner of State Lease 16846; thence North 01 degrees 43 minutes 52 seconds West 5,280.08 feet on the East line of said State Lease 16846 to its Northeast corner having Coordinates of X = 2,599,200.80 and Y = 203,762.70; thence North 88 degrees 16 minutes 08 seconds East 13,200.02 feet to a point having Coordinates of X = 2,612,394.80 and Y = 204,161.45; thence South 01 degrees 43 minutes 51 seconds East 1,320.01 feet to a point having Coordinates of X = 2,612,434.67 and Y = 202,842.04; thence South 88 degrees 16 minutes 09 seconds West 2,640.00 feet to a point having Coordinates of X = 2,609,795.88 and Y = 202,762.30; thence South 01 degrees 43 minutes 51 seconds East 1,722.27 feet to a point having Coordinates of X = 2,609,847.90 and Y = 201,040.81; thence South 32 degrees 19 minutes 04 seconds West 2,700.75 feet to a point having Coordinates of X = 2,608,404.03 and Y = 198,758.42; thence South 33 degrees 46 minutes 37 seconds West 6,483.14 feet to a point having Coordinates of X = 2,604,799.66 and Y = 193,369.58, said point being the Northwest corner of State Lease 3263 and the Northeast corner of State Lease 16845; thence on the North boundary of said State Lease 16845, South 89 degrees 24 minutes 23 seconds West approximately 4,760 feet to a point on the Eastern boundary of State Lease 192; thence northwesterly on the Eastern boundary of said State Lease 192 to its intersection with the South line of said State Lease 16846 being a line bearing South 88 degrees 16 minutes 08 seconds West extended from a point having Coordinates of X = 2,599,360.33 and Y = 198,485.03, being the said point of beginning; thence North 88 degrees 16 minutes 08 seconds East approximately 3,503 feet on the South line of said State Lease 16846 to the point of beginning, **LESS AND EXCEPT** all those portions of State Lease 192, State Lease 16845, State Lease 16846 and State Lease 3263 that may lie within the above described tract, containing approximately **237 acres**, as shown outlined in red on a plat on file in the Office of Mineral Resources, Department of Natural Resources, as provided by the applicant. All bearings, distances and coordinates are based on Louisiana Coordinate System of 1927 (South Zone).

NOTE: The above description of the tract nominated for lease has been provided exclusively by the party nominating the tract for lease. The Louisiana State Mineral Board makes no representation as to the accuracy of the description of the nominated tract or its suitability for lease. The Louisiana State Mineral Board has made no inspection of the nominated tract for the existence of conflicting leases, operating agreements, private claims or other existing or future obligations or conditions which may affect all or any portion of the nominated tract or its suitability for lease.

Maps depicting the nominated tract, containing the bearings, distances and coordinates of the nominated tract based on the Louisiana Coordinate System of 1927, North or South Zone, as applicable, are available for public inspection and review at the offices of the Louisiana State Mineral Board from 10:00 a.m. to 3:00

p.m. Monday - Friday.

In the event of conflict between the description of the nominated tract set forth above and the description of the nominated property as contained on the maps maintained at the offices of the Louisiana State Mineral Board, the Louisiana State Mineral Board maps shall prevail and shall provide the final property description of the lease to be awarded of the nominated tract.

Any mineral lease of the nominated tract by the Louisiana State Mineral Board shall be without warranty of any kind, either express, implied, or statutory, including, but not limited to, the implied warranties or merchantability and fitness for a particular purpose. Should the mineral lease of the nominated tract awarded by the Louisiana State Mineral Board be subsequently modified, cancelled or abrogated due to the existence of conflicting leases, operating agreements, private claims or other existing or future obligations or conditions which may affect all or any portion of the leased tract, it shall not relieve the Lessee of the obligation to pay any bonus due thereon to the Louisiana State Mineral Board, nor shall the Louisiana State Mineral Board be obligated to refund any consideration paid by the Lessee prior to such modification, cancellation, or abrogation, including, but not limited to, bonuses, rents and royalties.

NOTE: The State of Louisiana does hereby reserve, and this lease shall be subject to, the imprescriptible right of surface use in the nature of a servitude in favor of the Department of Natural Resources, including its Offices and Commissions, for the sole purpose of implementing, constructing, servicing and maintaining approved coastal zone management and/or restoration projects. Utilization of any and all rights derived under this lease by the mineral lessee, its agents, successors or assigns, shall not interfere with nor hinder the reasonable surface use by the Department of Natural Resources, its Offices or Commissions, as hereinabove reserved.

Applicant: Land Management Services, L.L.C.

| Bidder | Cash Payment | Price / Acre | Rental | Oil | Gas | Other |
|--------|--------------|--------------|--------|-----|-----|-------|
|        |              |              |        |     |     |       |
|        |              |              |        |     |     |       |
|        |              |              |        |     |     |       |
|        |              |              |        |     |     |       |

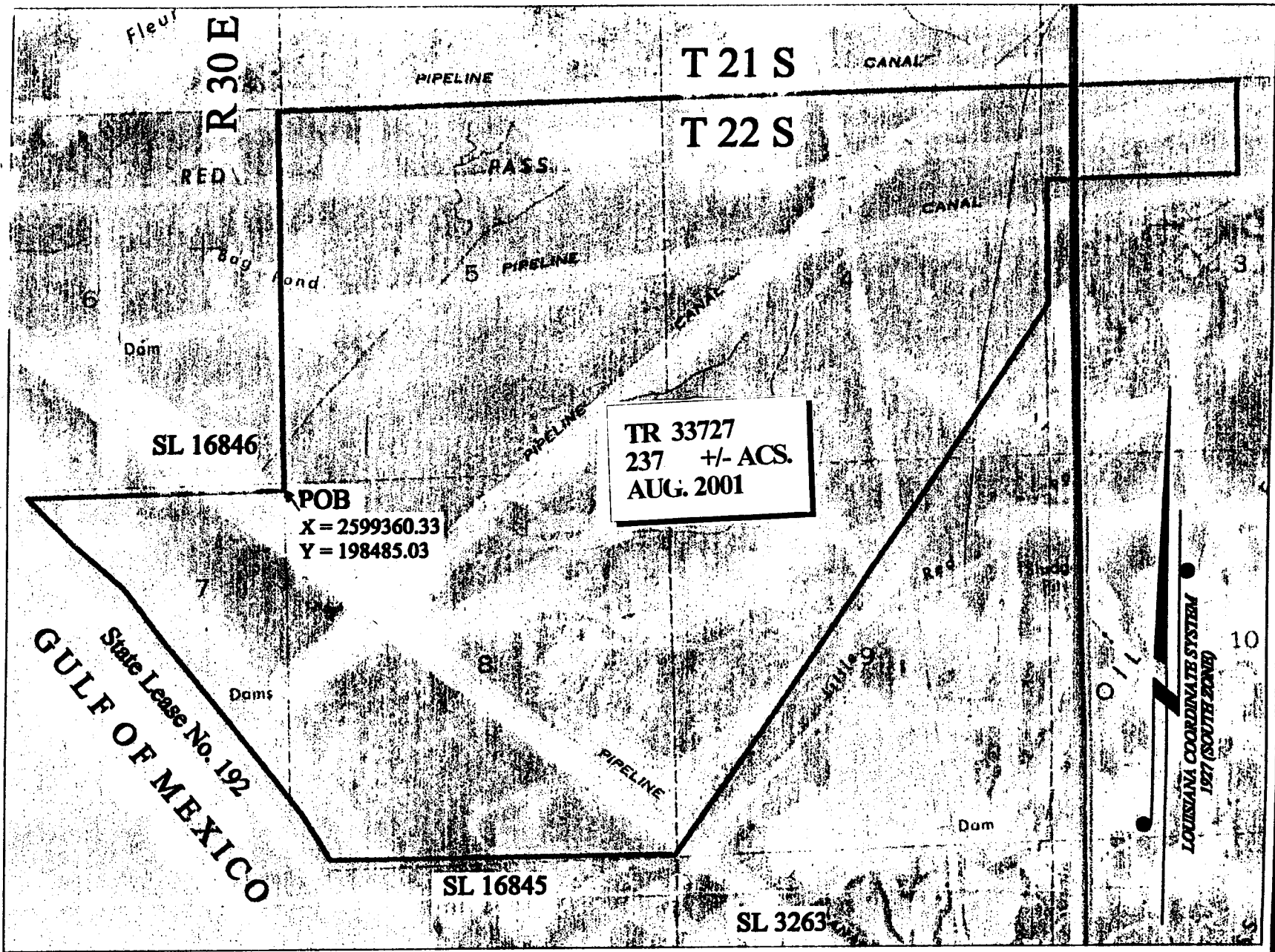

TR 33727  
 237 +/- ACS.  
 AUG. 2001

POB  
 X = 2599360.33  
 Y = 198485.03

SL 16846

SL 16845

SL 3263

State Lease No. 192  
 GULF OF MEXICO



LOUISIANA COORDINATE SYSTEM  
 (NAD 83) (1981)



**TRACT 33728 - Plaquemines Parish, Louisiana**

All of the lands now or formerly constituting the beds and bottoms of all water bodies of every nature and description and all islands and other lands formed by accretion or reliction, except tax lands, owned by and not under mineral lease from the State of Louisiana on August 8, 2001, situated in Plaquemines Parish, Louisiana, within the following described boundaries: Beginning at a point having Coordinates of X = 2,588,800.00 and Y = 304,600.00; thence East approximately 7,648 feet to the West line of Block 33, Main Pass Area, Revised; thence Southeasterly and Southwesterly along the West line of said Block 33, Main Pass Area, Revised, to the Northeast corner of State Lease No. 17050; thence South 89 degrees 45 minutes 11 seconds West - approximately 3,969 feet along the Northern boundary of said State Lease No. 17050 to a point having Coordinates of X = 2,593,960 and Y = 297,220; thence North 45 degrees 11 minutes 44 seconds West - 2,071.84 feet along the Northern boundary of said State Lease No. 17050 to a point having Coordinates of X = 2,592,490.00 and Y = 298,680.00; thence South 86 degrees 53 minutes 28 seconds West - 3,134.61 feet along the Northern boundary of said State Lease No. 17050 to its Northwest corner having Coordinates of X = 2,589,360.00 and Y = 398,510.00; thence South 00 degrees 33 minutes 32 seconds West - 4,100.20 feet along the Western boundary of said State Lease No. 17050 to a point having Coordinates of X = 2,589,320.00 and Y = 294,410.00; thence South 44 degrees 10 minutes 00 seconds East - approximately 2,409 feet along the Western boundary of said State Lease No. 17050 to a point on the Northern boundary of State Lease No. 195, as amended; thence Southwesterly approximately 2,198 feet along the North line of said State Lease No. 195 to the intersection of a line having a Coordinate of X = 2,588,800.00; thence North approximately 11,953 feet to the point of beginning, **LESS AND EXCEPT** that portion, if any, of State Lease No. 195, as amended, that may lie within the above described tract, containing approximately 1,574 acres, as shown outlined in red on a plat on file in the Office of Mineral Resources, Department of Natural Resources, as provided by the applicant. All bearings, distances and coordinates are based on Louisiana Coordinate System of 1927 (South Zone).

NOTE: The above description of the tract nominated for lease has been provided exclusively by the party nominating the tract for lease. The Louisiana State Mineral Board makes no representation as to the accuracy of the description of the nominated tract or its suitability for lease. The Louisiana State Mineral Board has made no inspection of the nominated tract for the existence of conflicting leases, operating agreements, private claims or other existing or future obligations or conditions which may affect all or any portion of the nominated tract or its suitability for lease.

Maps depicting the nominated tract, containing the bearings, distances and coordinates of the nominated tract based on the Louisiana Coordinate System of 1927, North or South Zone, as applicable, are available for public inspection and review at the offices of the Louisiana State Mineral Board from 10:00 a.m. to 3:00 p.m. Monday - Friday.

In the event of conflict between the description of the nominated tract set forth above and the description of the nominated property as contained on the maps maintained at the offices of the Louisiana State Mineral Board, the Louisiana State Mineral Board maps shall

prevail and shall provide the final property description of the lease to be awarded of the nominated tract.

Any mineral lease of the nominated tract by the Louisiana State Mineral Board shall be without warranty of any kind, either express, implied, or statutory, including, but not limited to, the implied warranties or merchantability and fitness for a particular purpose. Should the mineral lease of the nominated tract awarded by the Louisiana State Mineral Board be subsequently modified, cancelled or abrogated due to the existence of conflicting leases, operating agreements, private claims or other existing or future obligations or conditions which may affect all or any portion of the leased tract, it shall not relieve the Lessee of the obligation to pay any bonus due thereon to the Louisiana State Mineral Board, nor shall the Louisiana State Mineral Board be obligated to refund any consideration paid by the Lessee prior to such modification, cancellation, or abrogation, including, but not limited to, bonuses, rents and royalties.

NOTE: The State of Louisiana does hereby reserve, and this lease shall be subject to, the imprescriptible right of surface use in the nature of a servitude in favor of the Department of Natural Resources, including its Offices and Commissions, for the sole purpose of implementing, constructing, servicing and maintaining approved coastal zone management and/or restoration projects. Utilization of any and all rights derived under this lease by the mineral lessee, its agents, successors or assigns, shall not interfere with nor hinder the reasonable surface use by the Department of Natural Resources, its Offices or Commissions, as hereinabove reserved.

Applicant: Click Petroleum Company

| Bidder | Cash Payment | Price / Acre | Rental | Oil | Gas | Other |
|--------|--------------|--------------|--------|-----|-----|-------|
|        |              |              |        |     |     |       |
|        |              |              |        |     |     |       |
|        |              |              |        |     |     |       |
|        |              |              |        |     |     |       |

MAIN PASS AREA, REVISED

Blk. 24

P.O.B.  
X = 2,588,800.00  
Y = 304,600.00

TR 33728  
1,574.00 +/- ACS.  
AUG. 2001

Blk. 33

S. E. 17050

S. L. 195

Blk. 34

B R E T O N S O

NAD 1927 (South Zone)