

5-W

PARISH
PARISH

T-1-S R-4-W

F & A Map Services
Division of PI

VERNON
RAPIDES

R A P I

TR 32749

NOT TO BE USED WITH A PORTION BID
FOR INFORMATIONAL PURPOSES ONLY!

MAP NOT TO SCALE

177

TRACT 32749 - STATE AGENCY - Rapides Parish, Louisiana

A certain tract of land belonging to and not under mineral lease from the Board of Commissioners of the Red River, Atchatalaya and Bayou Boeuf Levee District, on August 9, 2000, being more fully described as follows: The East Half of the Northeast Quarter of Section 31, Township 1 South, Range 4 West, Rapides Parish, Louisiana, excluding beds and bottoms of all navigable waters, containing approximately **80 acres**, as shown outlined in red on a plat on file in the Office of Mineral Resources, Department of Natural Resources.

Applicant: Thomas A. Galloway & Associates to Agency and by Resolution from the Board of Commissioners of the Red River, Atchafalaya and Bayou Boeuf Levee District authorizing the Mineral Board to act in its behalf.

Bidder	Cash Payment	Price / Acre	Rental	Oil	Gas	Other

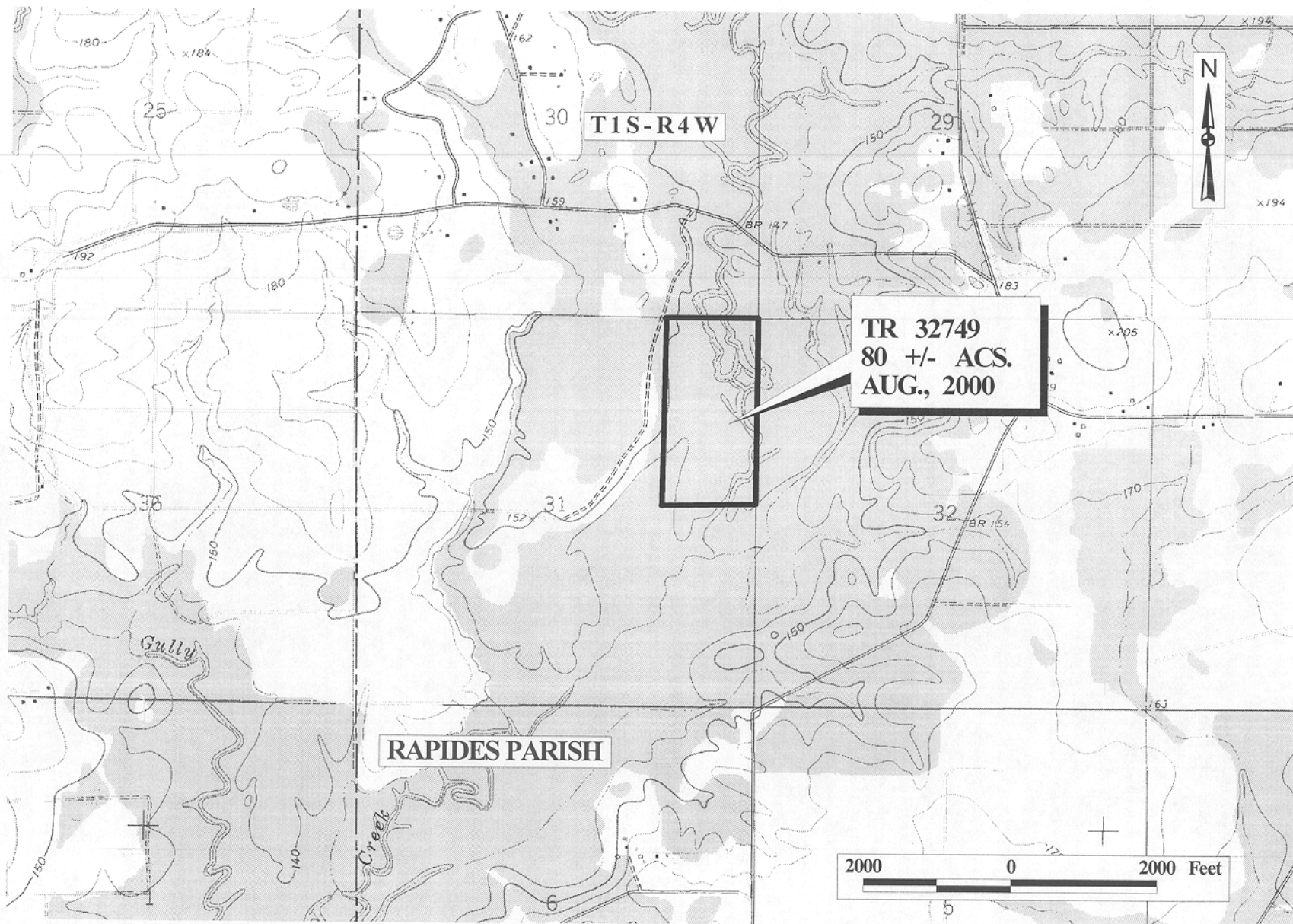

OFFICIAL COPY
OFFICE OF MINERAL RESOURCES
DEPT. OF NATURAL RESOURCES
DO NOT REMOVE

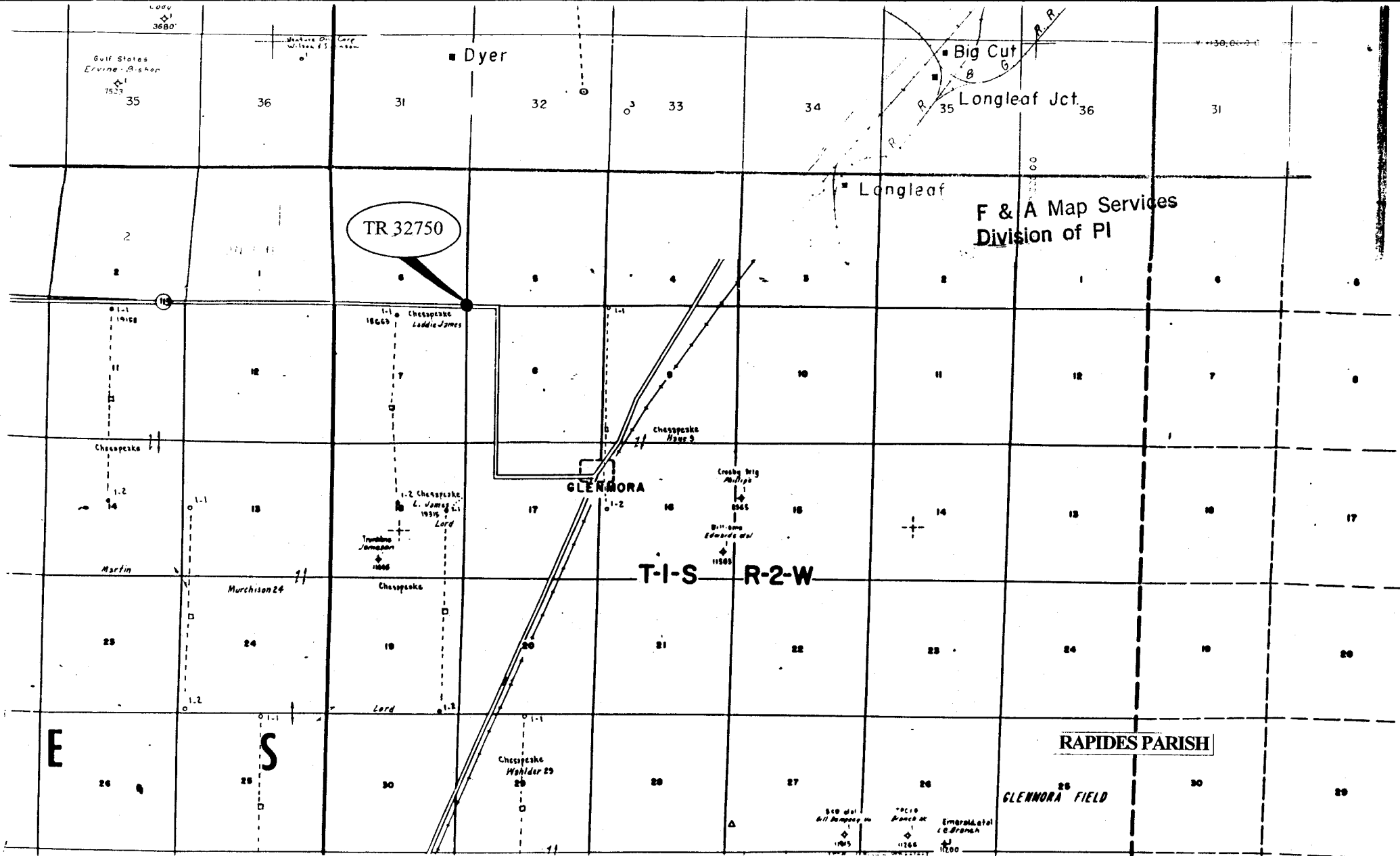

NOT TO BE USED WITH A PORTION BID
 FOR INFORMATIONAL PURPOSES ONLY!

MAP NOT TO SCALE

181

TRACT 32750 - STATE AGENCY - Rapides Parish, Louisiana

A certain tract of land belonging to and not under mineral lease from the Rapides Parish Police Jury, on August 9, 2000, being more fully described as follows: A 50 foot strip of land in the R. L. Miller Tract in Section 5, 6, 7 and 8, Township 1 South, Range 2 West, described as follows: From the corner common to Section 5, 6, 7 and 8, Township 1 South, Range 2 West, run North 89 degrees 03 minutes West 40.1 feet to the point of beginning on the East line of the Richard Miller 1 acre lot; thence run North 00 degrees 43 minutes East 352 feet along the East line of the Richard Miller and Harry Miller lots; thence run South 89 degrees 17 minutes East 50 feet to the East line of the strip herein dedicated; thence run South 00 degrees 43 minutes West 422.9 feet to the North line of State Highway No. 113; thence run North 88 degrees 10 minutes West 50 feet along the North line of State Highway No. 113; thence right turn and run North 00 degrees 43 minutes East 70.1 feet along the East line of the Richard Miller 1 acre lot to the point of beginning, comprising 0.485 acres, all shown on a plat of survey by Daniel D. Sandefur dated September 1, 1964, attached to an Act of Cash Sale of even date herewith by appearers to Harry E. Miller, in Volume 649, Page 266 of the Conveyance Records of Rapides Parish, Louisiana, and being the same land described in that "Act of Dedication" dated October 16, 1964, from Raymond L. Miller and wife Mrs. Nellie Mae Miller in favor of the Parish of Rapides, Louisiana, recorded in Volume 649, Page 264 of the Conveyance Records of Rapides Parish, Louisiana, excluding beds and bottoms of all navigable waters, containing approximately 0.485 acres, as shown outlined in red on a plat on file in the Office of Mineral Resources, Department of Natural Resources.

Applicant: April M. Granger to Agency and by Resolution from the Rapides Parish Police Jury authorizing the Mineral Board to act in its behalf.

Bidder	Cash Payment	Price / Acre	Rental	Oil	Gas	Other

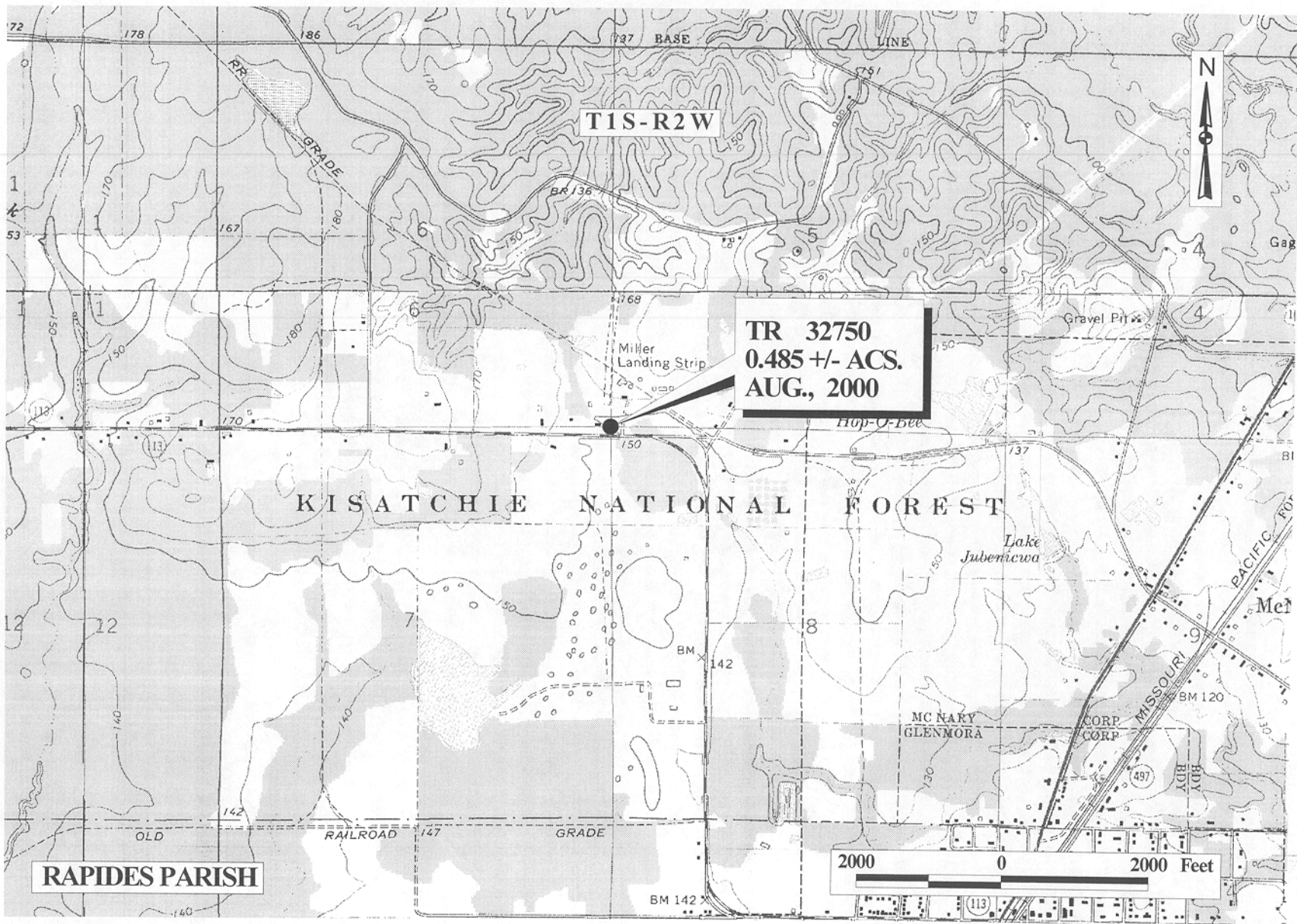

OFFICIAL COPY
 OFFICE OF MINERAL RESOURCES
 DEPT. OF NATURAL RESOURCES
 DO NOT REMOVE