

**WEST DELTA AREA  
PLAQUEMINES PARISH**

**NOT TO BE USED WITH A PORTION BID  
FOR INFORMATIONAL PURPOSES ONLY**

**MAP NOT TO SCALE**

160

**TRACT 32744 - PORTION OF BLOCK 53, WEST DELTA AREA, Plaquemines Parish, Louisiana**

All of the lands now or formerly constituting the beds and bottoms of all water bodies of every nature and description and all islands and other lands formed by accretion or reliction, except tax lands, belonging to the State of Louisiana and not under mineral lease on August 9, 2000, situated in Plaquemines Parish, Louisiana, and more particularly described as follows: Beginning at the Northwest corner of Block 53, West Delta Area, having Coordinates of X = 2,626,377.93 and Y = 144,676.30; thence South 5,900.00 feet along the West line of said Block 53 to the Northwest corner of the West portion of State Lease No. 978, as amended, having Coordinates of X = 2,626,377.93 and Y = 138,776.30; thence along the North and East boundary of said State Lease No. 978 the following courses and distances: East 3,700.00 feet and South 900.00 feet to the most Northern corner of Operating Agreement "AAAAA" having Coordinates of X = 2,630,077.93 and Y = 137,876.30; thence along the boundaries of said Operating Agreement "AAAAA" the following courses and distances: South 32 degrees 00 minutes 19 seconds East 2,830.19 feet, South 08 degrees 58 minutes 22 seconds West 1,923.54 feet and South 67 degrees 36 minutes 26 seconds West 1,297.87 feet to its Southwest corner located on the East boundary of the West portion of said State Lease No. 978 having Coordinates of X = 2,630,077.93 and Y = 133,081.87; thence South 1,081.87 feet along the East boundary of said State Lease No. 978 to its Southeast corner located on the North boundary of Operating Agreement "DDDDDDD" having Coordinates of X = 2,630,077.93 and Y = 132,000.00; thence East 576.00 feet along the North boundary of said Operating Agreement "DDDDDDD" to a corner having Coordinates of X = 2,630,653.93 and Y = 132,000.00; thence South 58 degrees 13 minutes 20 seconds East approximately 3,005 feet along the North boundary of said Operating Agreement "DDDDDDD" on the West boundary of State Lease No. 2227; thence Northeasterly along the West boundary of said State Lease No. 2227 to the Southeast corner of State Lease No. 15703, also being the Southern corner of the East portion of State Lease No. 978, as amended; thence along the boundaries of said State Lease No. 15703 the following courses and distances: Westerly approximately 2,490 feet, North 2,753.97 feet and East 2,518.37 feet to a point on the West boundary of the East portion of said State Lease No. 978 having Coordinates of X = 2,636,232.94 and Y = 138,004.96; thence North 23 degrees 16 minutes 44 seconds East 3,206.04 feet along the West boundary of said State Lease No. 978 to its Northwest corner having Coordinates of X = 2,637,500.00 and Y = 140,950.00; thence East approximately 1,330 feet along the North boundary of said State Lease No. 978 to its Northeast corner located on the West boundary of said State Lease No. 2227 having a Coordinate of Y = 140,950.00; thence Northerly along the West boundary of said State Lease No. 2227 to its Northwest corner having a Coordinate of Y = 141,182.00; thence East along the North boundary of said State Lease No. 2227 to the Southwest corner of State Lease No. 1924 having a Coordinate of Y = 141,182.00; thence Northerly along the West boundary of said State Lease No. 1924 to a point on the North line of said Block 53 having a Coordinate of Y = 144,676.30; thence West approximately 17,500 feet along the North line of said Block 53 to the point of beginning, **LESS AND EXCEPT** all those portions of State Lease No. 978, as amended, State Lease No. 2227 and State Lease No. 1924 that may lie within the above described tract, containing approximately 2,275 acres, as shown outlined in red on a plat on file in the Office of Mineral Resources, Department of Natural Resources. All bearings, distances and coordinates are based on Louisiana Coordinate System of 1927 (South Zone).

NOTE: The State of Louisiana does hereby reserve, and this lease shall be subject to, the imprescriptible right of surface use in the nature of a servitude in favor of the Department of Natural Resources, including its Offices and Commissions, for the sole purpose of implementing, constructing, servicing and maintaining approved coastal zone management and/or restoration projects. Utilization of any and all rights derived under this lease by the mineral lessee, its agents, successors or assigns, shall not interfere with nor hinder the reasonable surface use by the Department of Natural Resources, its Offices or Commissions, as hereinabove reserved.

Applicant: Leslie L. Moore

Bidder	Cash Payment	Price / Acre	Rental	Oil	Gas	Other

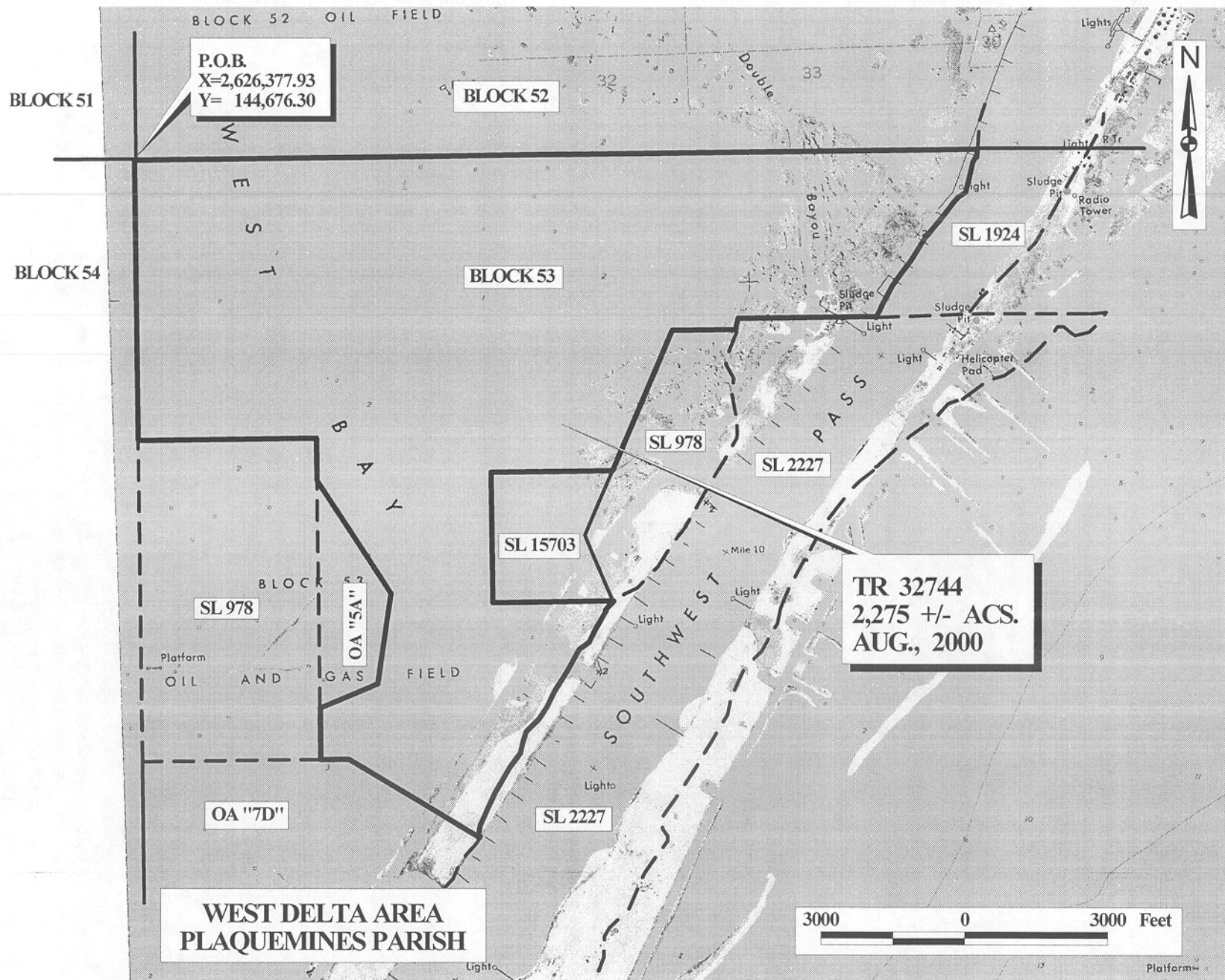

OFFICIAL COPY  
OFFICE OF MINERAL RESOURCES  
DEPT. OF NATURAL RESOURCES  
DO NOT REMOVE

NOT TO BE USED WITH A PORTION PID  
FOR INFORMATIONAL PURPOSES ONLY!

TR 32745

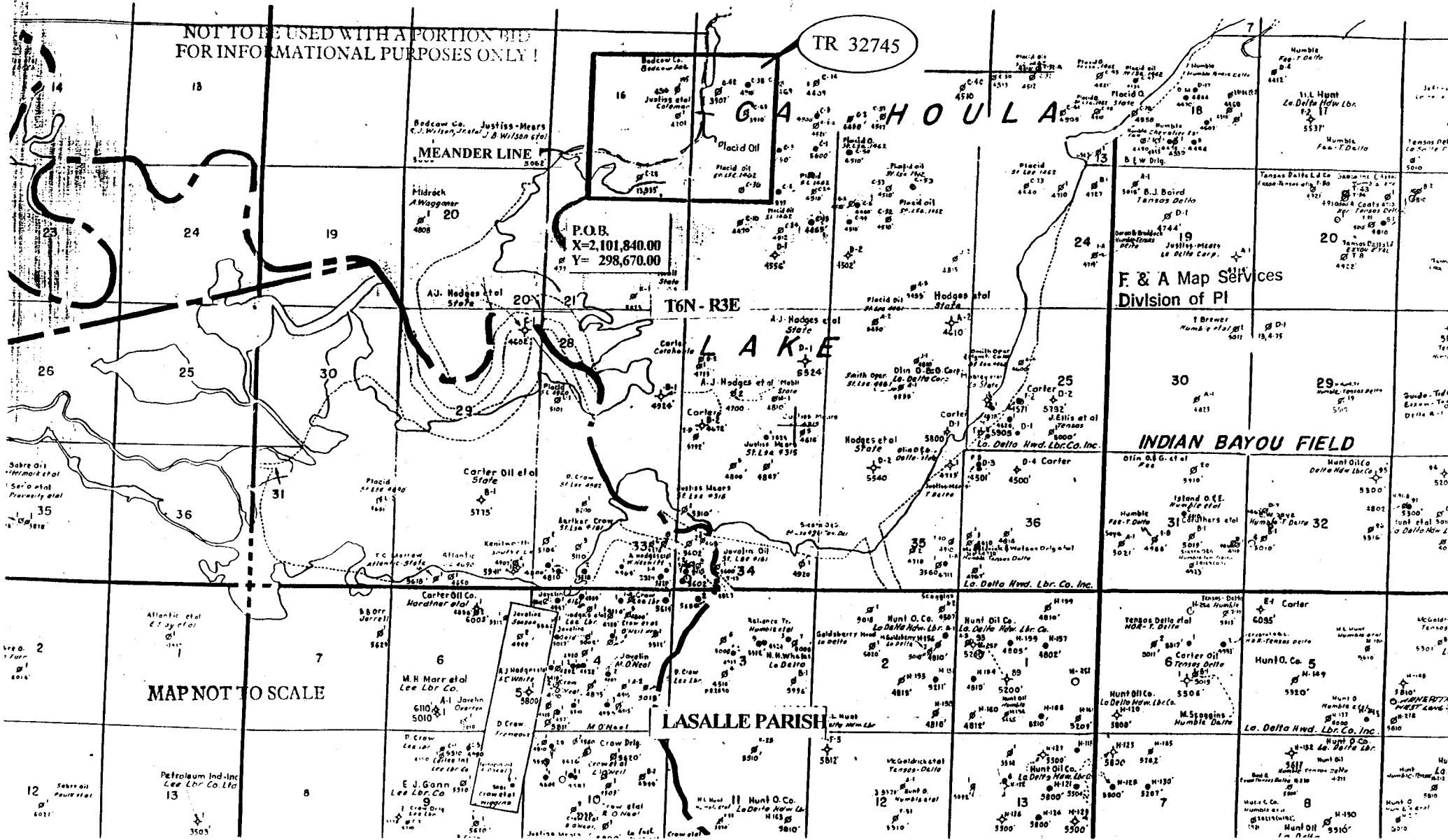

F & A Map Services  
Division of PI

INDIAN BAYOU FIELD

MAP NOT TO SCALE

LASALLE PARISH

MAP NOT TO SCALE

NOT TO BE USED WITH A PORTION PID  
FOR INFORMATIONAL PURPOSES ONLY!

164

**TRACT 32745 - LaSalle Parish, Louisiana**

All of the lands now or formerly constituting the beds and bottoms of all water bodies of every nature and description and all islands and other lands formed by accretion or reliction, except tax lands, owned by and not under mineral lease from the State of Louisiana on August 9, 2000, situated in LaSalle Parish, Louisiana, within the following described boundaries: Beginning at a point having Coordinates of X = 2,101,840.00 and Y = 298,670.00; thence North 5,280.00 feet to a point having Coordinates of X = 2,101840.00 and Y = 303,950.00; thence East 6,600.00 feet to a point having Coordinates of X = 2,108,440.00 and Y = 303,950.00; thence South 5,280.00 feet to a point having Coordinates of X = 2,108,440.00 and Y = 298,670.00; thence West 6,600.00 feet to the point of beginning, **LESS AND EXCEPT** any portion of State Lease No. 1462, as amended, that may lie within the above described tract, containing approximately **496 acres**, as shown outlined in red on a plat on file in the Office of Mineral Resources, Department of Natural Resources. All bearings, distances and coordinates are based on Louisiana Coordinate System of 1927 (South Zone).

Applicant: Buena Vista Corporation

Bidder	Cash Payment	Price / Acre	Rental	Oil	Gas	Other



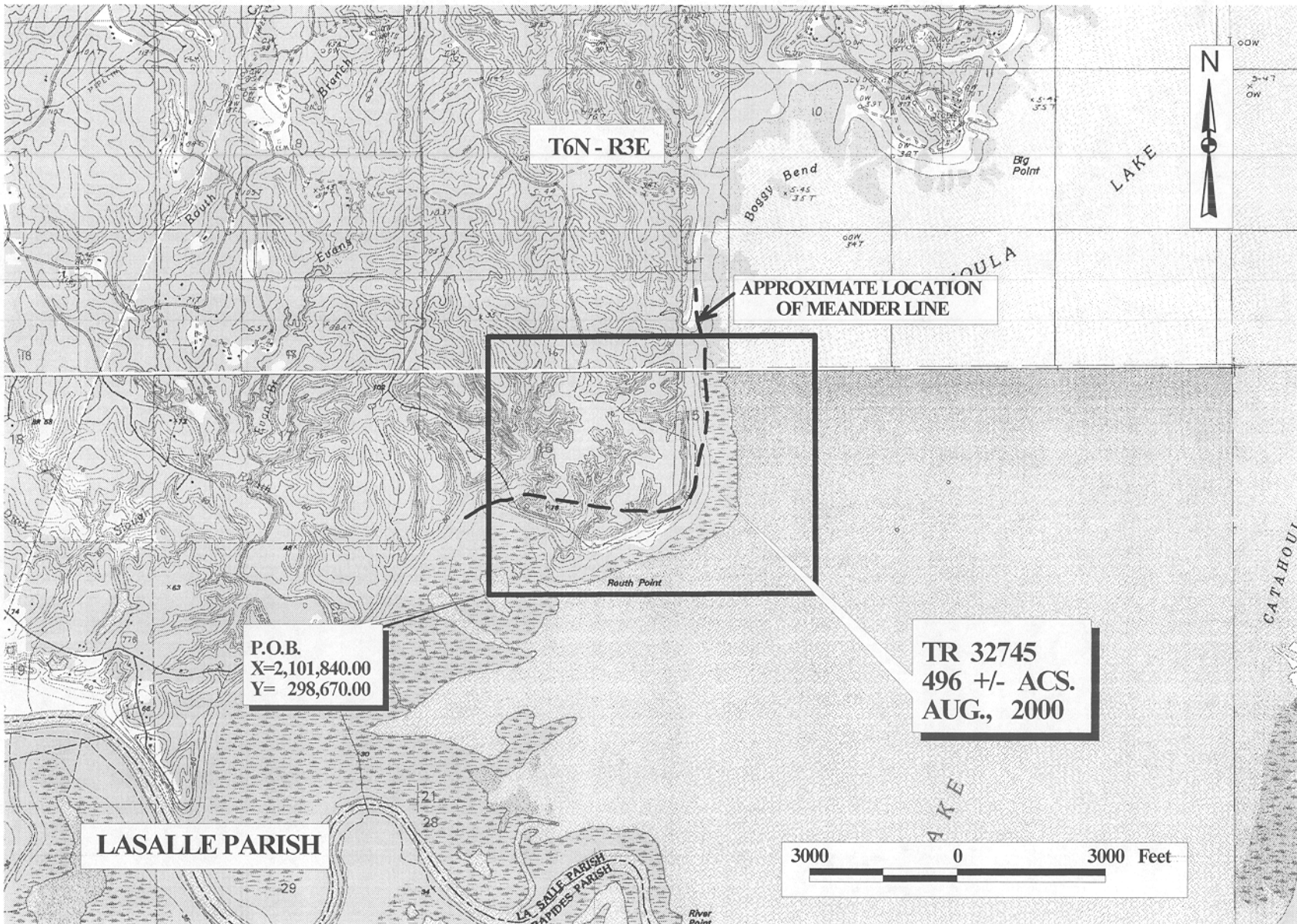

OFFICIAL COPY  
 OFFICE OF MINERAL RESOURCES  
 DEPT. OF NATURAL RESOURCES  
 DO NOT REMOVE