

**INLAND
TRACTS**

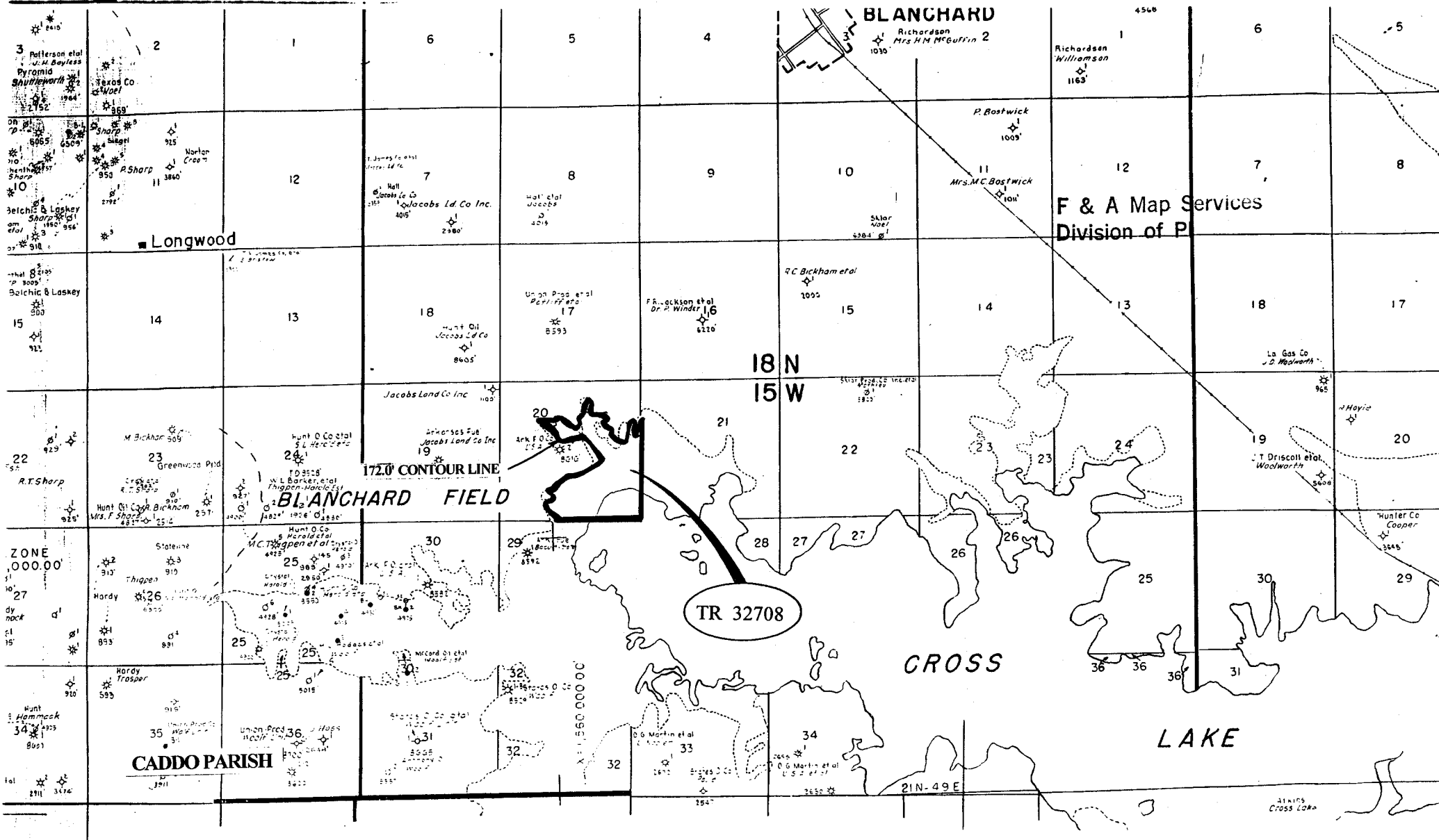

NOT TO BE USED WITH A PORTION BID
 FOR INFORMATIONAL PURPOSES ONLY !!

MAP NOT TO SCALE

TRACT 32708 - Caddo Parish, Louisiana

All of the lands now or formerly constituting the beds and bottoms of Cross Lake and all islands and other lands formed by accretion or reliction, except tax lands, owned by and not under mineral lease from the State of Louisiana on August 9, 2000, situated in Caddo Parish, Louisiana, within the following described boundaries: All lands constituting the beds and bottoms below the 172.0 foot contour of Cross Lake included within Section 20, Township 18 North, Range 15 West, containing approximately 238.94 acres, as shown outlined in red on a plat on file in the Office of Mineral Resources, Department of Natural Resources.

NOTE: "Lessee agrees not to erect any derrick, tank, warehouse or other equipment or structure on the leased premises nor shall lessee interfere, in any manner, with lessor's use of the property. Lessee shall have, however, the complete right to drill for, produce, extract and recover the minerals in and beneath said land by drilling or other operations conducted from the surface of other lands or by the pooling or unitization of the leased premises with other land, lease or leases in the area."

Applicant: Martin Acquisition, L.L.C.

Bidder	Cash Payment	Price / Acre	Rental	Oil	Gas	Other

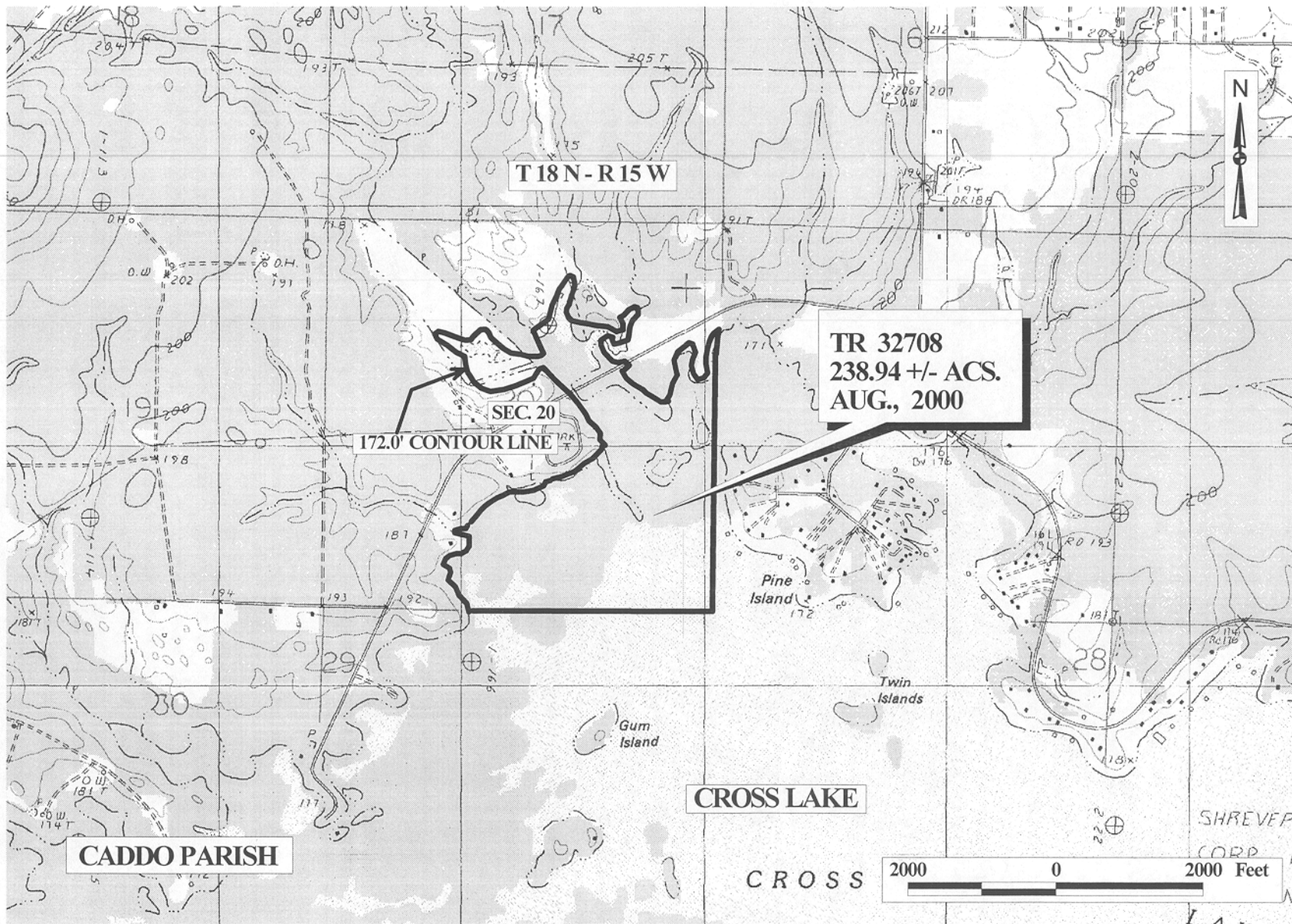

OFFICIAL COPY
 OFFICE OF MINERAL RESOURCES
 DEPT. OF NATURAL RESOURCES
 DO NOT REMOVE

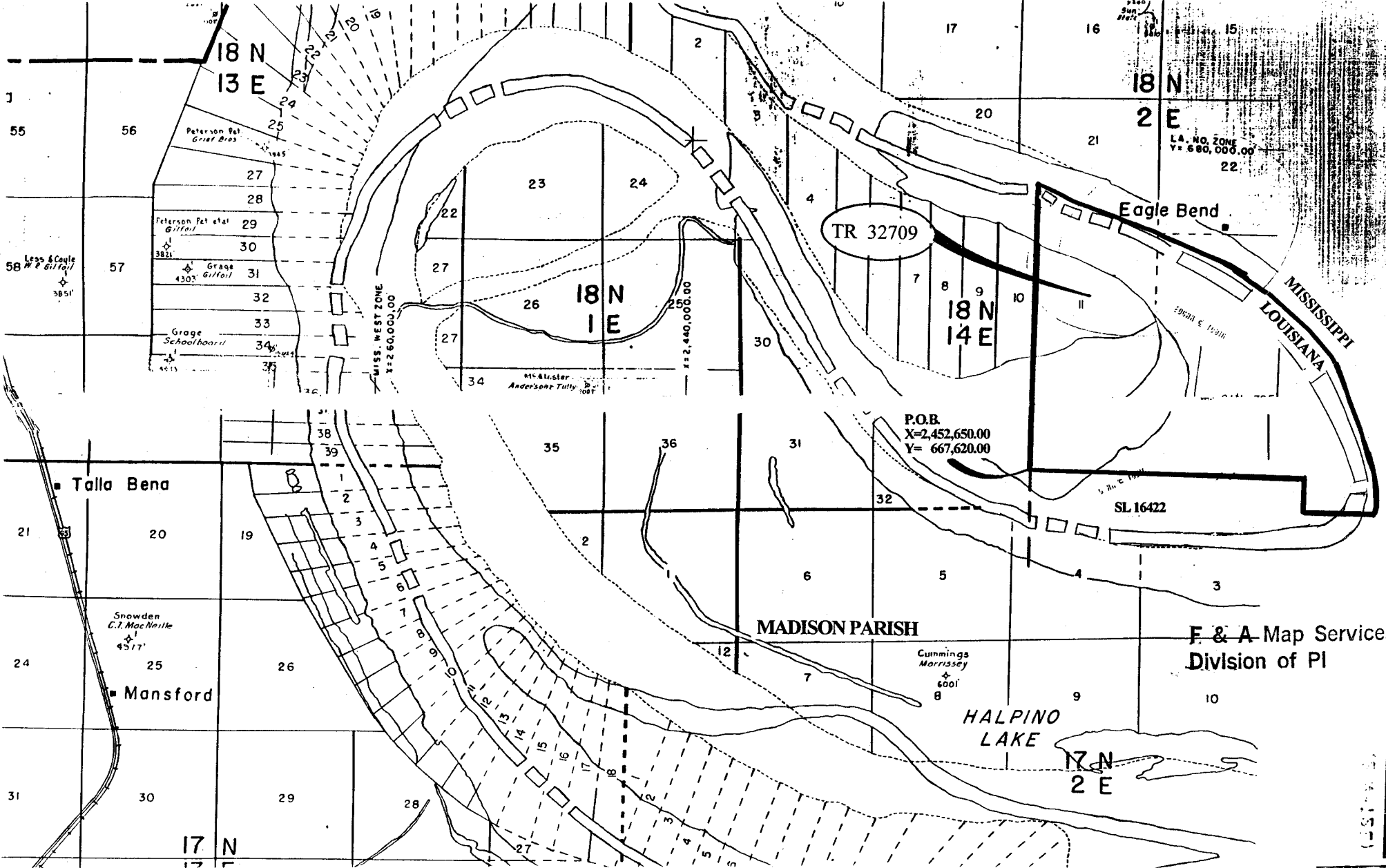

NOT TO BE USED WITH A PORTION BID
 FOR INFORMATIONAL PURPOSES ONLY!

MAP NOT TO SCALE

TRACT 32709 - Madison Parish, Louisiana

All of the lands now or formerly constituting the beds and bottoms of all water bodies of every nature and description and all islands and other lands formed by accretion or reliction, except tax lands, owned by and not under mineral lease from the State of Louisiana on August 9, 2000, situated in Madison Parish, Louisiana, within the following described boundaries: Beginning at the Northwest corner of State Lease No. 16422 having Coordinates of X = 2,452,650.00 and Y = 667,620.00; thence North approximately 10,750 feet to a point on the boundary line between Louisiana and Mississippi; thence Southeasterly and Southwesterly on said Louisiana and Mississippi boundary to the intersection with an East-West line having a Coordinate of Y = 666,300.00, being the Easternmost point of said State Lease No. 16422; thence East approximately 2,700 feet on the Southernmost North line of said State Lease No. 16422 to an inner corner having Coordinates of X = 2,463,000.00 and Y = 666,300.00; thence North 1,320.00 feet on the East line of said State Lease No. 16422 to its Northeast corner having Coordinates of X = 2,463,000.00 and Y = 667,620.00; thence West 10,350.00 feet on the Northernmost North line of said State Lease No. 16422 to the point of beginning, containing approximately **1,420 acres**, as shown outlined in red on a plat on file in the Office of Mineral Resources, Department of Natural Resources. All bearings, distances and coordinates are based on Louisiana Coordinate System of 1927 (North Zone).

Applicant: Byron Soules

Bidder	Cash Payment	Price / Acre	Rental	Oil	Gas	Other

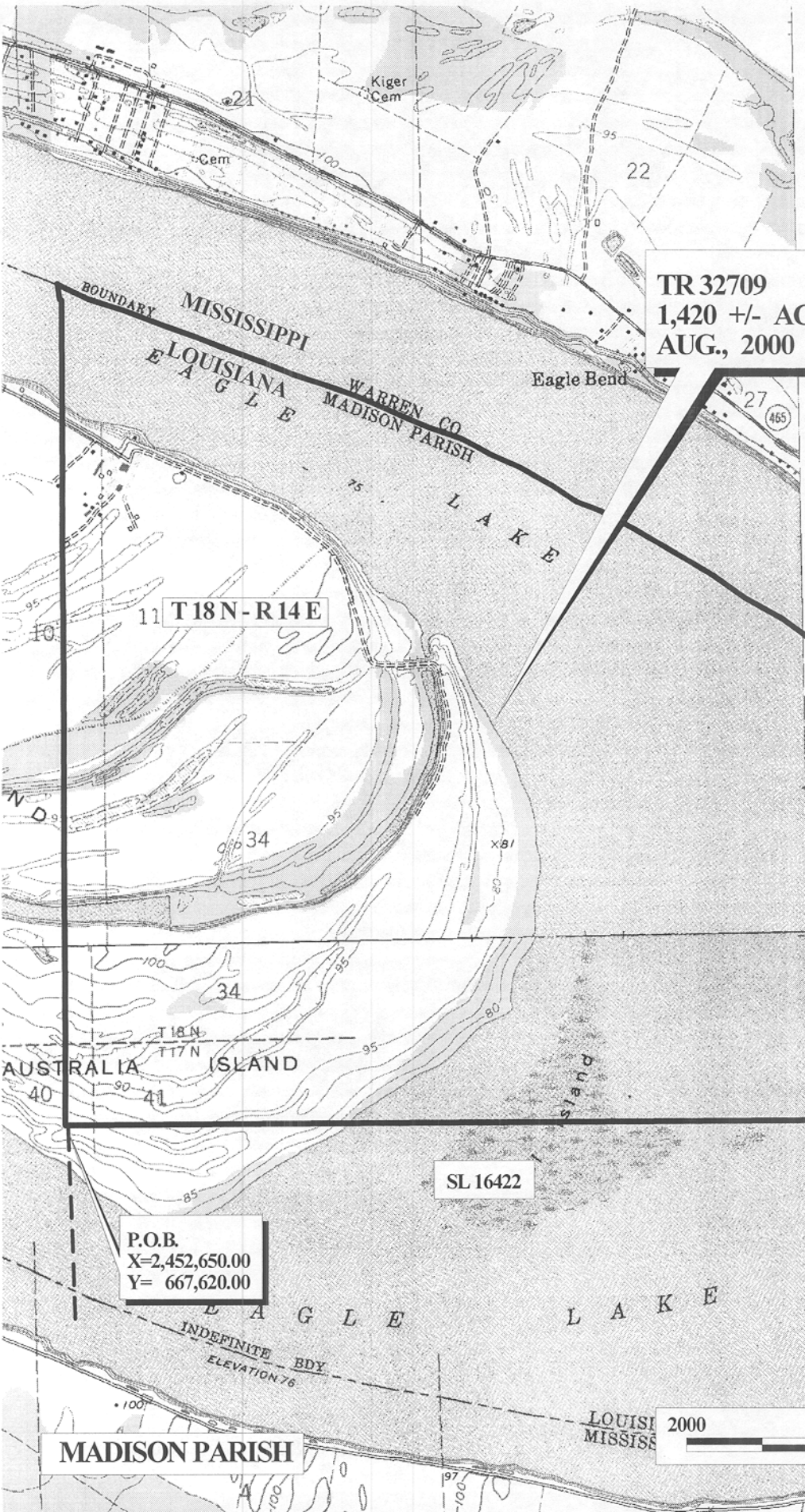

TR 32709
1,420 +/- ACS.
AUG., 2000

T18N-R14E

SL 16422

P.O.B.
X=2,452,650.00
Y= 667,620.00

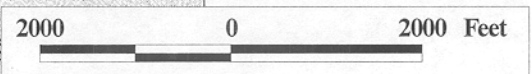

MADISON PARISH

OFFICIAL COPY
OFFICE OF MINERAL RESOURCES
DEPT. OF NATURAL RESOURCES
DO NOT REMOVE