

TRACT 44754 - Caddo Parish, Louisiana

A certain Tract of land, excluding the beds and bottoms of all navigable waters, belonging to and not presently under mineral lease from Caddo Parish Commission on July 12, 2017, being more fully described as follows: Those certain Road dedications located in Section 36, Township 17 North, Range 16 West, Caddo Parish, LA, known as Greengate Drive, containing 1.6000 acres, Weirwood Road, containing 2.0500 acres, and Don David Drive, containing 1.6000 acres, as per Subdivision Plat recorded in Book 1450, Page 71, of the Conveyance Records of Caddo Parish, Louisiana, containing a total of **5.2500 acres**, all as more particularly outlined on a plat on file in the Office of Mineral Resources, Department of Natural Resources. The description is based on information provided by the State Agency regarding location and ownership of surface and mineral rights. All bearings, distances and coordinates, if applicable, are based on Louisiana Coordinate System of 1927, (North or South Zone).

NOTE: The above description of the Tract nominated for the purpose of acquiring a mineral lease or a geophysical agreement has been provided and corrected, where required, exclusively by the nominating party. Any mineral lease or geophysical agreement selected from this Tract and awarded by the Louisiana State Mineral and Energy Board shall be without warranty of any kind, either express, implied or statutory including, but not limited to, title or the implied warranties of merchantability and fitness for a particular purpose.

An error or omission in the nominating party's Tract description may require that a State mineral lease or geophysical agreement be modified, canceled or abrogated due to the existence of conflicting leases, operating agreements, private claims or other future obligations or conditions within the Tract described. In such case, however, the Louisiana State Mineral and Energy Board shall not be obligated to refund any consideration paid by the Lessee prior to such modification, cancellation or abrogation including, but not limited to, bonuses, rentals and royalties.

NOTE: Lessee, its successors or assigns, may produce oil, gas and other minerals from the leased premises by drilling from a surface location on other lands, but notwithstanding any other provision of this lease, Lessee, its successors or assigns, shall not use the surface location of the Lessor's property for drilling or any other operations without prior written permission of Lessor, which permission may be withheld at Lessor's discretion.

NOTE: Notwithstanding anything to the contrary herein contained, at the end of the primary term or any extension thereof by operations, if the Commissioner of Conservation of the State of Louisiana establishes a drilling unit which includes a part of the land herein leased, the production of oil, gas and other minerals from such unit shall maintain this lease in full force and effect only as to such portions of the leased

land embraced in said pooled unit; and this lease shall expire as to that part of the land herein leased not included in such unit; and Lessee, its successors and assigns agrees to relinquish by formal instrument any portion of the leased land not included in a unit created by the Commissioner of Conservation while this lease is in effect.

NOTE: Upon the expiration of the primary term hereof or any extension thereof by operations, this lease shall automatically terminate and be of no further force or effect except as to all that part of the leased premises then included within the geographical boundaries of a producing unit duly established by governmental agency or authority having jurisdiction, from the surface of the earth to a depth of 100 feet below the deepest depth from which any well commenced during the primary term hereof on the leased premises or on lands pooled therewith is completed and from which there is production in paying quantities, such depth determination to be made on a unit by unit basis. In the absence of units so established, this lease shall terminate except as to 40 acres around each producing oil well and 160 acres around each producing or shut-in gas well located on the leased premises, in as near the form of a square as is practicable, from the surface of the earth down to a depth of 100 feet below the deepest depth from which said well or wells are completed and from which there is production in paying quantities, such depth determination to be made on a well by well basis.

NOTE: Lessee agrees that all production royalties due and payable under this oil, gas and mineral lease shall be due and payable and calculated from the date that the production of oil, gas and other hydrocarbons first occurs from any unit, whether voluntary or established by the Commissioner of Conservation, in which all or any part of the property herein described is included, even if said production occurs prior to the effective date of this lease.

NOTE: The Caddo Parish Commission will require a minimum royalty of 25%.

NOTE: The Caddo Parish Commission will require a minimum bonus provision of \$400.00 per acre.

NOTE: Primary term of lease shall not exceed three (3) years.

Applicant: MADOLE LAND SERVICES, LLC to Agency and by Resolution from the Caddo Parish Commission authorizing the Mineral Board to act in its behalf

Bidder	Cash Payment	Price/ Acre	Rental	Oil	Gas	Other

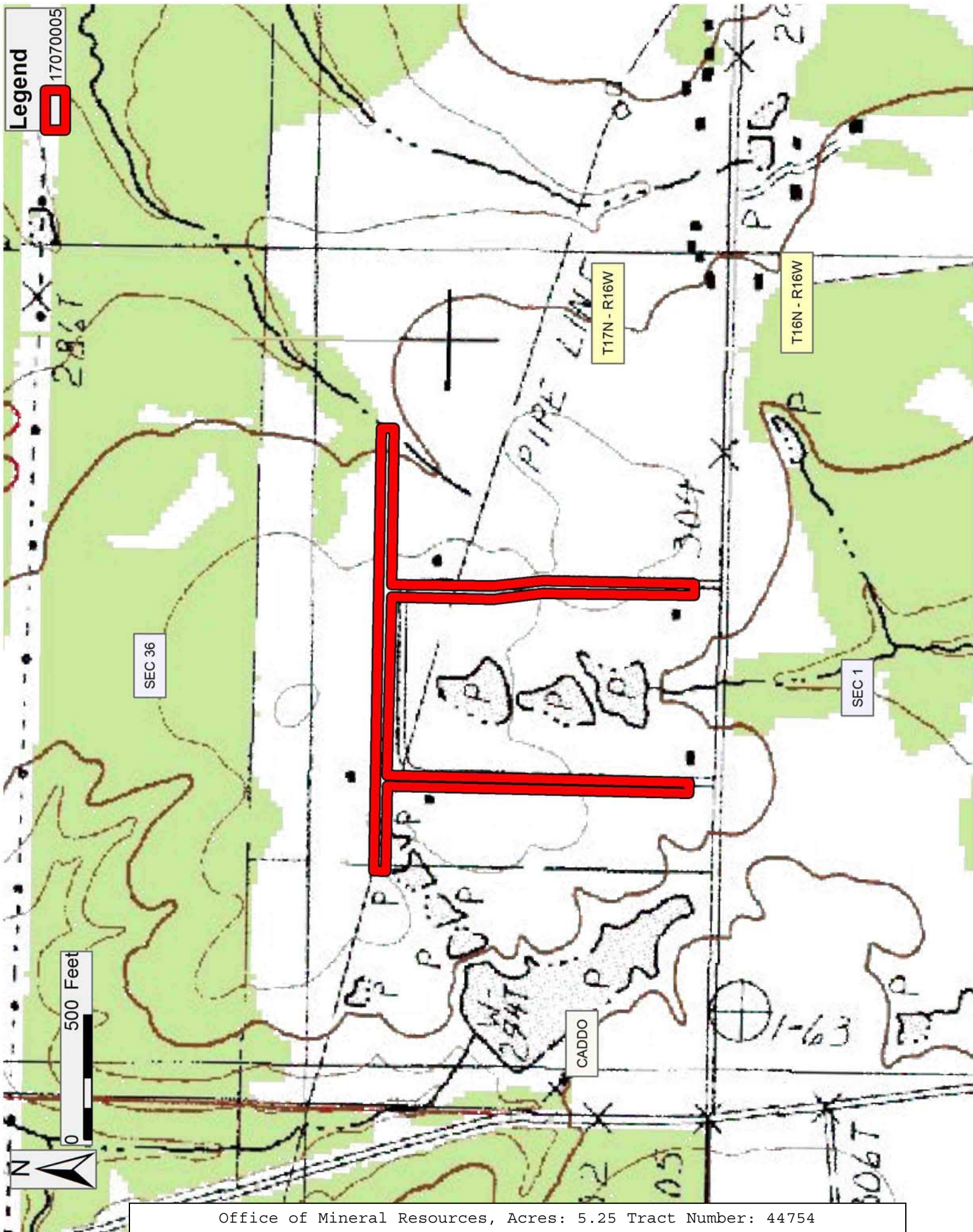

TRACT 44755 - Caddo Parish, Louisiana

A certain Tract of land, excluding the beds and bottoms of all navigable waters, belonging to and not presently under mineral lease from Caddo Parish Commission on July 12, 2017, being more fully described as follows: That certain Lot 13, Greenwood South Unit No. 1, a subdivision of Caddo Parish, Louisiana, located in Section 36, Township 17 North, Range 16 West, being more particularly described as per Subdivision Plat recorded in Book 1450, Page 71, of the Conveyance Records of Caddo Parish, Louisiana, also being the same tract as seen on Caddo Parish Assessor's Map as Geo. No. 171636-001-0013-00, containing **1.8825 acres**, all as more particularly outlined on a plat on file in the Office of Mineral Resources, Department of Natural Resources. The description is based on information provided by the State Agency regarding location and ownership of surface and mineral rights. All bearings, distances and coordinates, if applicable, are based on Louisiana Coordinate System of 1927, (North or South Zone).

NOTE: The above description of the Tract nominated for the purpose of acquiring a mineral lease or a geophysical agreement has been provided and corrected, where required, exclusively by the nominating party. Any mineral lease or geophysical agreement selected from this Tract and awarded by the Louisiana State Mineral and Energy Board shall be without warranty of any kind, either express, implied or statutory including, but not limited to, title or the implied warranties of merchantability and fitness for a particular purpose.

An error or omission in the nominating party's Tract description may require that a State mineral lease or geophysical agreement be modified, canceled or abrogated due to the existence of conflicting leases, operating agreements, private claims or other future obligations or conditions within the Tract described. In such case, however, the Louisiana State Mineral and Energy Board shall not be obligated to refund any consideration paid by the Lessee prior to such modification, cancellation or abrogation including, but not limited to, bonuses, rentals and royalties.

NOTE: Lessee, its successors or assigns, may produce oil, gas and other minerals from the leased premises by drilling from a surface location on other lands, but notwithstanding any other provision of this lease, Lessee, its successors or assigns, shall not use the surface location of the Lessor's property for drilling or any other operations without prior written permission of Lessor, which permission may be withheld at Lessor's discretion.

NOTE: Notwithstanding anything to the contrary herein contained, at the end of the primary term or any extension thereof by operations, if the Commissioner of Conservation of the State of Louisiana establishes a drilling unit which includes a part of the land herein leased, the production of oil, gas and other minerals from such unit shall maintain

this lease in full force and effect only as to such portions of the leased land embraced in said pooled unit; and this lease shall expire as to that part of the land herein leased not included in such unit; and Lessee, its successors and assigns agrees to relinquish by formal instrument any portion of the leased land not included in a unit created by the Commissioner of Conservation while this lease is in effect.

NOTE: Upon the expiration of the primary term hereof or any extension thereof by operations, this lease shall automatically terminate and be of no further force or effect except as to all that part of the leased premises then included within the geographical boundaries of a producing unit duly established by governmental agency or authority having jurisdiction, from the surface of the earth to a depth of 100 feet below the deepest depth from which any well commenced during the primary term hereof on the leased premises or on lands pooled therewith is completed and from which there is production in paying quantities, such depth determination to be made on a unit by unit basis. In the absence of units so established, this lease shall terminate except as to 40 acres around each producing oil well and 160 acres around each producing or shut-in gas well located on the leased premises, in as near the form of a square as is practicable, from the surface of the earth down to a depth of 100 feet below the deepest depth from which said well or wells are completed and from which there is production in paying quantities, such depth determination to be made on a well by well basis.

NOTE: Lessee agrees that all production royalties due and payable under this oil, gas and mineral lease shall be due and payable and calculated from the date that the production of oil, gas and other hydrocarbons first occurs from any unit, whether voluntary or established by the Commissioner of Conservation, in which all or any part of the property herein described is included, even if said production occurs prior to the effective date of this lease.

NOTE: The Caddo Parish Commission will require a minimum royalty of 25%.

NOTE: The Caddo Parish Commission will require a minimum bonus provision of \$400.00 per acre.

NOTE: Primary term of lease shall not exceed three (3) years.

Applicant: MADOLE LAND SERVICES, LLC to Agency and by Resolution from the Caddo Parish Commission authorizing the Mineral Board to act in its behalf

Bidder	Cash Payment	Price/ Acre	Rental	Oil	Gas	Other

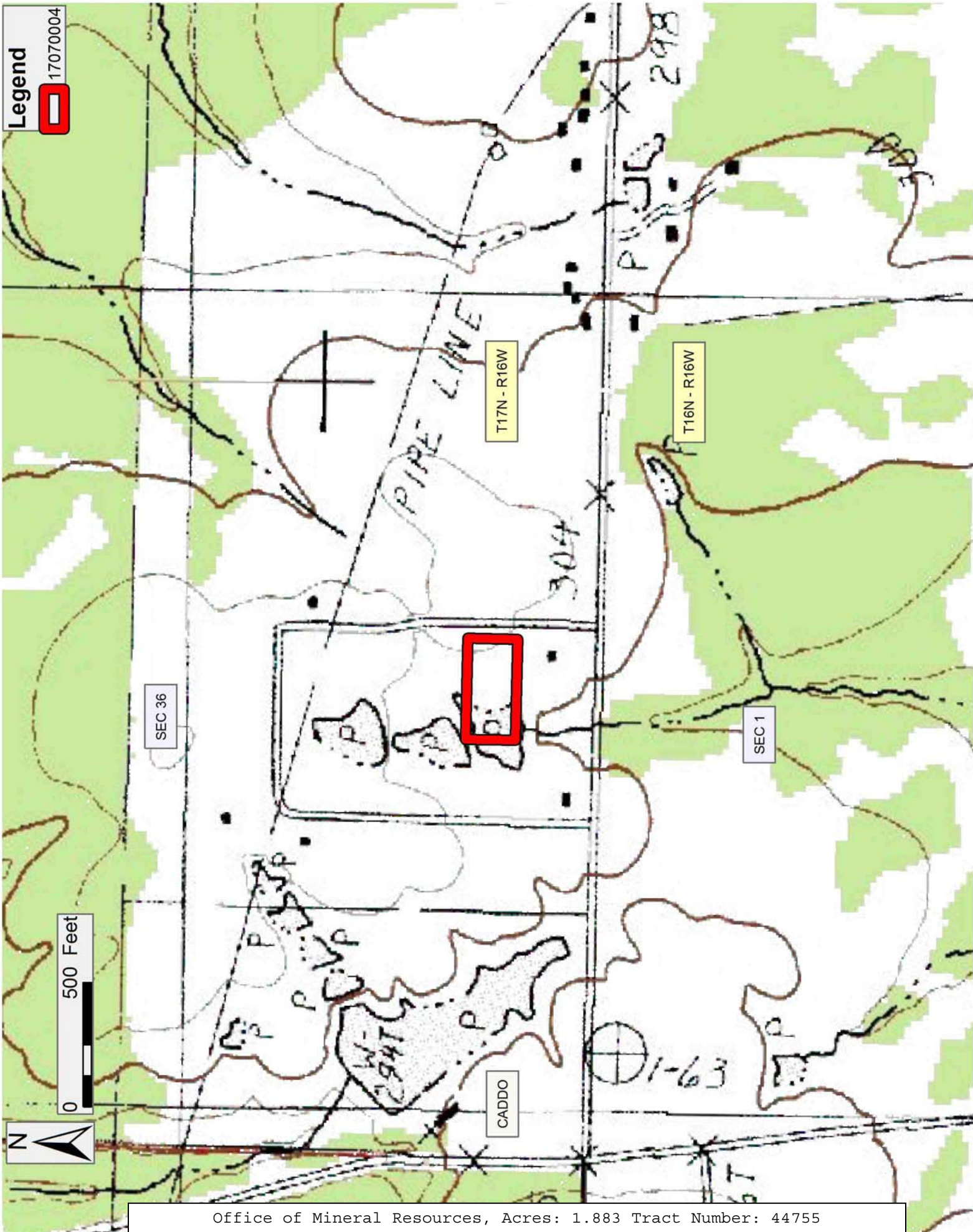

TRACT 44756 - Pointe Coupee Parish, Louisiana

A certain Tract of land, excluding the beds and bottoms of all navigable waters, belonging to and not presently under mineral lease from Pointe Coupee Parish School Board on July 12, 2017, being more fully described as follows: A certain tract or parcel of land, excluding the beds and bottoms of all navigable waters, belonging to and not presently under mineral lease from Pointe Coupee Parish School Board, situated in Irregular Section 8, Township Four (4) South, Range (9) East, Pointe Coupee Parish, Louisiana, said tract of land being more completely shown and described as Lots No. 8 and 9 according to that certain Plat of Survey prepared by J. H. Clanton, C.E., a copy of which plat being attached to and made a part of act dated July 2, 1940, recorded in Conveyance Book Q, Page 441, Entry No. 2584, of the records of the Clerk of Court Pointe bounded now or formerly as follows: Northwest by Starlight Baptist Church of Morganza, Northeast by levee and / or Mississippi River; Southeast by Shirley G. Soprano, John Mitchell Langlois, and / or public road; and Southwest by Charles E. Adams and /or public road, containing **0.413 acres**, all as more particularly outlined on a plat on file in the Office of Mineral Resources, Department of Natural Resources. The description is based on information provided by the State Agency regarding location and ownership of surface and mineral rights. All bearings, distances and coordinates, if applicable, are based on Louisiana Coordinate System of 1927, (North or South Zone).

NOTE: The above description of the Tract nominated for the purpose of acquiring a mineral lease or a geophysical agreement has been provided and corrected, where required, exclusively by the nominating party. Any mineral lease or geophysical agreement selected from this Tract and awarded by the Louisiana State Mineral and Energy Board shall be without warranty of any kind, either express, implied or statutory including, but not limited to, title or the implied warranties of merchantability and fitness for a particular purpose.

An error or omission in the nominating party's Tract description may require that a State mineral lease or geophysical agreement be modified, canceled or abrogated due to the existence of conflicting leases, operating agreements, private claims or other future obligations or conditions within the Tract described. In such case, however, the Louisiana State Mineral and Energy Board shall not be obligated to refund any consideration paid by the Lessee prior to such modification, cancellation or abrogation including, but not limited to, bonuses, rentals and royalties.

Applicant: WHITEVINE ACQUISITIONS COMPANY to Agency and by Resolution from the Pointe Coupee Parish School Board authorizing the Mineral Board to act in its behalf

Bidder	Cash Payment	Price/ Acre	Rental	Oil	Gas	Other

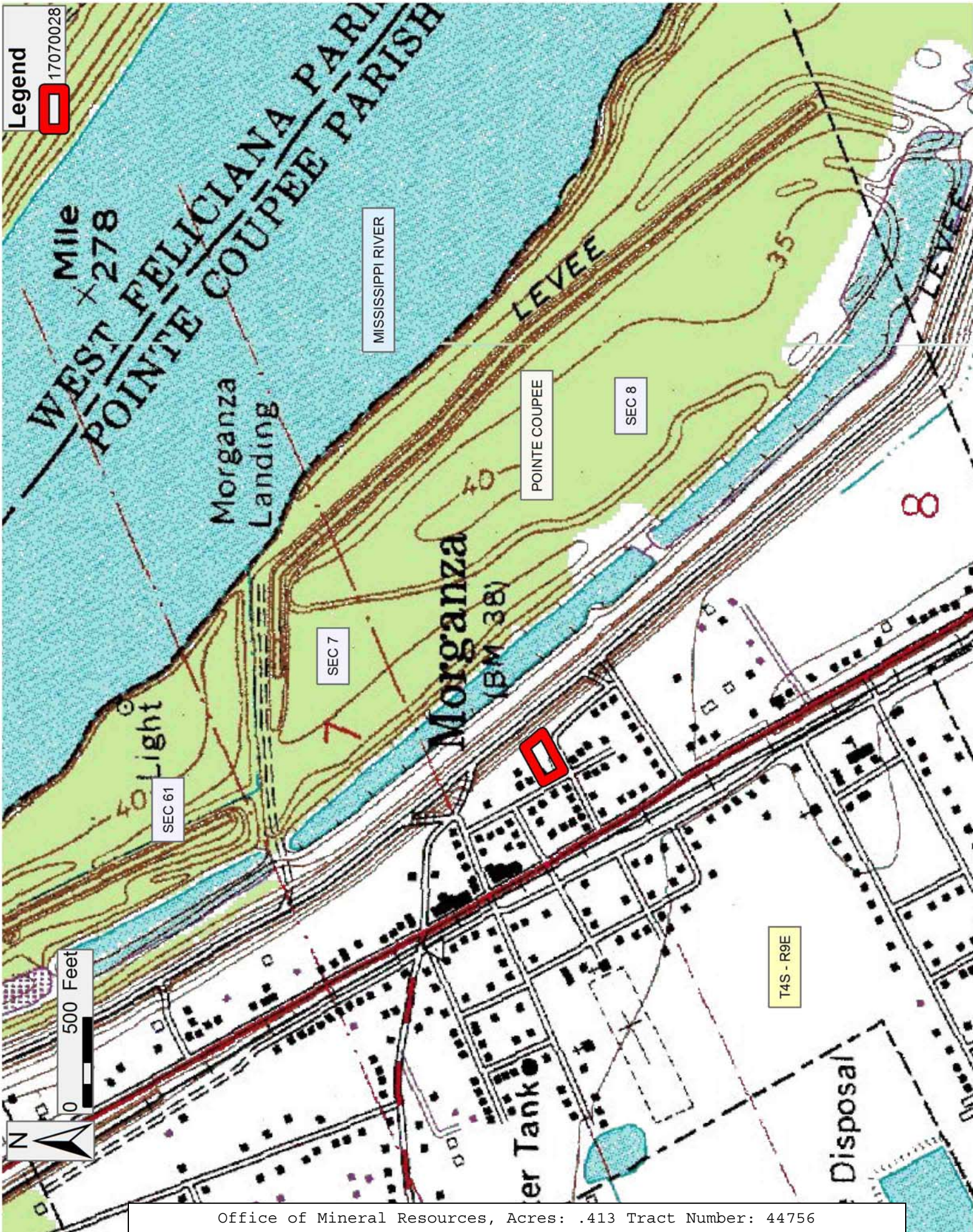

TRACT 44757 - Pointe Coupee Parish, Louisiana

A certain Tract of land, excluding the beds and bottoms of all navigable waters, belonging to and not presently under mineral lease from Pointe Coupee Parish School Board on July 12, 2017, being more fully described as follows: A certain tract or parcel of land, excluding the beds and bottoms of all navigable waters, belonging to and not presently under mineral lease from Pointe Coupee Parish School Board, situated in Irregular Section 8, Township Four (4) South, Range (9) East, Pointe Coupee Parish, Louisiana, containing **10.00 acres**, and being bounded now or formerly as follows: Northwest, Southwest, and Southeast by Morganza High School Subdivision; and Northeast by Public Road and / or Railroad., all as more particularly outlined on a plat on file in the Office of Mineral Resources, Department of Natural Resources. The description is based on information provided by the State Agency regarding location and ownership of surface and mineral rights. All bearings, distances and coordinates, if applicable, are based on Louisiana Coordinate System of 1927, (North or South Zone).

NOTE: The above description of the Tract nominated for the purpose of acquiring a mineral lease or a geophysical agreement has been provided and corrected, where required, exclusively by the nominating party. Any mineral lease or geophysical agreement selected from this Tract and awarded by the Louisiana State Mineral and Energy Board shall be without warranty of any kind, either express, implied or statutory including, but not limited to, title or the implied warranties of merchantability and fitness for a particular purpose.

An error or omission in the nominating party's Tract description may require that a State mineral lease or geophysical agreement be modified, canceled or abrogated due to the existence of conflicting leases, operating agreements, private claims or other future obligations or conditions within the Tract described. In such case, however, the Louisiana State Mineral and Energy Board shall not be obligated to refund any consideration paid by the Lessee prior to such modification, cancellation or abrogation including, but not limited to, bonuses, rentals and royalties.

Bidder	Cash Payment	Price/ Acre	Rental	Oil	Gas	Other

Applicant: WHITEVINE ACQUISITIONS COMPANY to Agency and by Resolution from the Pointe Coupee Parish School Board authorizing the Mineral Board to act in its behalf

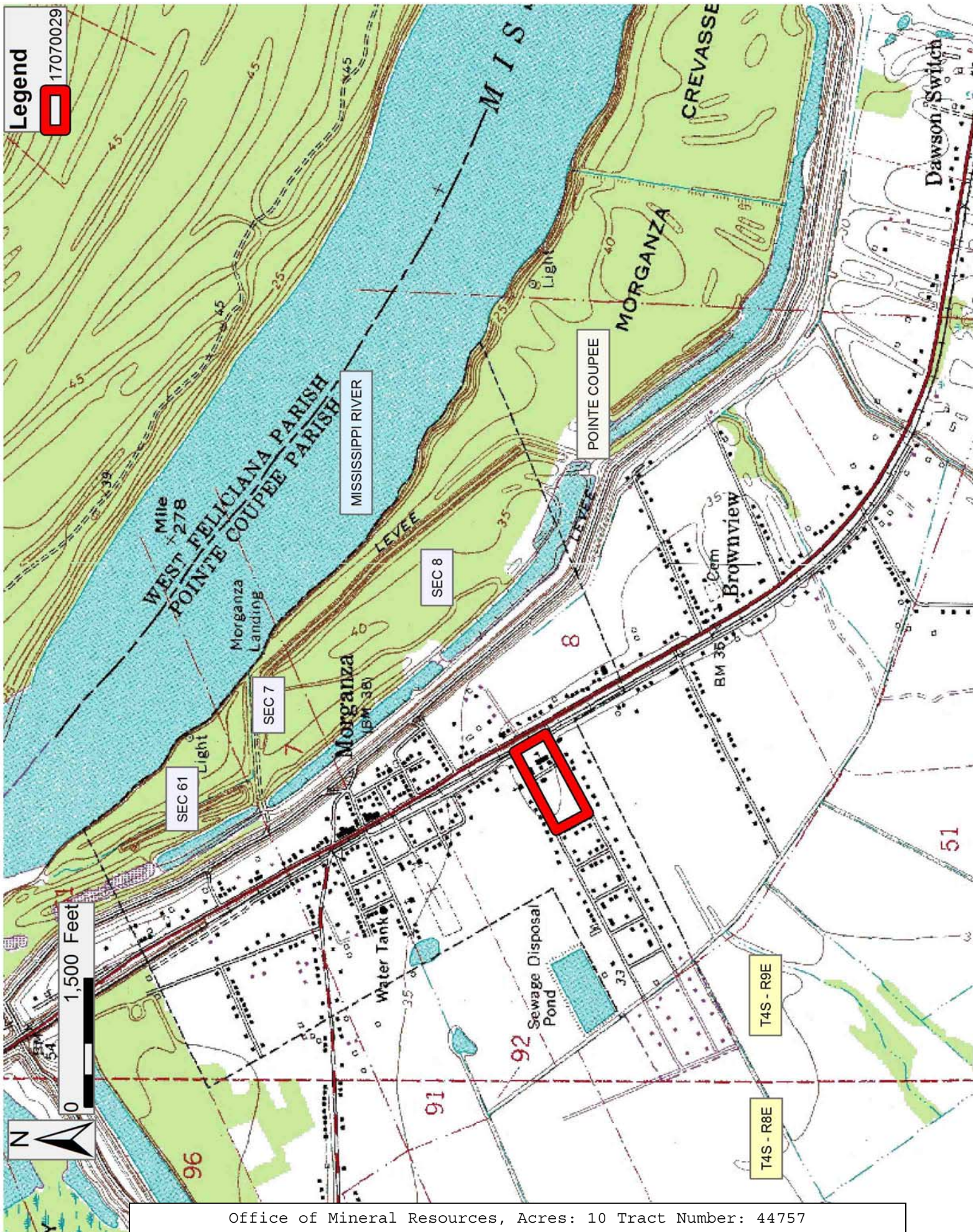

TRACT 44758 - Lafourche Parish, Louisiana

A certain Tract of land, excluding the beds and bottoms of all navigable waters, belonging to and not presently under mineral lease from Lafourche Parish Government on July 12, 2017, being more fully described as follows:

Tract No. 1: One and one half (1 and $\frac{1}{2}$) lots situated in the Parish of Lafourche, State of Louisiana, on the right bank of Bayou Lafourche, at about four miles below the City of Thibodaux, being LOT NINE (9) and the WESTERLY OR ADJOINING ONE-HALF OF LOT EIGHT (W $\frac{1}{2}$ of LOT 8) of BLOCK SEVEN (7) of the THOROUGHbred PARK SUBDIVISION, located in Section 11, T15S-R17E, Lafourche Parish, Louisiana, as shown on a plat prepared by Warren & Associates, C.E., dated February 8, 1968, Entry #289586. Said Lot 9 measures 99.25 feet front on Thoroughbred Park Drive by an additional unspecified distance along an arc having a 15 foot radius as shown on said plat by a depth of 139 feet along Buchanan Street by a depth of 154 feet along its easterly sideline with a width across the rear of 114.25 feet. The westerly half of Lot 8 measures 40 feet front on Thoroughbred Park Drive by a depth of 154 feet between equal and parallel lines.

Tract No. 2: A certain tract of land situated in the Parish of Lafourche, State of Louisiana, on the right bank of Bayou Lafourche, at about four miles below the Town of Thibodaux, being LOT SEVEN (7) and the NORTHERNMOST FORTY (40') FEET of LOT EIGHT (8) of BLOCK SEVEN (7) of the THOROUGHbred PARK SUBDIVISION, located in Section Eleven (11), Township Fifteen (15) South, Range Seventeen (17) East, Lafourche Parish, Louisiana, prepared by Warren & Associates, C.E., dated February 8, 1968, a copy of which plat has been recorded in the records of Lafourche Parish, Louisiana, under Entry #289586, said Lot 7 of Block 7 measures 80' front and in the rear, by a depth of 154' between equal and parallel lines, and the northernmost 40' of Lot 8 of Block 7 measures 40' front and in the rear, by a depth of 154' between equal and parallel lines, and together are bounded as follows, to-wit: in a Northerly direction by Lot 6 of Block 7, in a Southerly direction by the Southernmost 40' of Lot 8 of Block 7 of the above referred to subdivision, in an Easterly direction by other property of Donald G. Robichaux, and in front or in a Westerly direction by Thoroughbred Park Drive.

The above described tracts comprise **1.05 acres**, all as more particularly outlined on a plat on file in the Office of Mineral Resources, Department of Natural Resources. The description is based on information provided by the State Agency regarding location and ownership of surface and mineral rights. All bearings, distances and coordinates, if applicable, are based on Louisiana Coordinate System of 1927, (North or South Zone).

NOTE: The above description of the Tract nominated for the purpose of acquiring a mineral lease or a geophysical agreement has been provided and corrected, where required, exclusively by the nominating party. Any mineral lease or geophysical agreement selected from this Tract and awarded by the Louisiana State Mineral and Energy Board shall be without warranty of any kind, either express, implied or statutory including, but

not limited to, title or the implied warranties of merchantability and fitness for a particular purpose.

An error or omission in the nominating party's Tract description may require that a State mineral lease or geophysical agreement be modified, canceled or abrogated due to the existence of conflicting leases, operating agreements, private claims or other future obligations or conditions within the Tract described. In such case, however, the Louisiana State Mineral and Energy Board shall not be obligated to refund any consideration paid by the Lessee prior to such modification, cancellation or abrogation including, but not limited to, bonuses, rentals and royalties.

Applicant: ROVIG MINERALS, INC. to Agency and by Resolution from the Lafourche Parish Government authorizing the Mineral Board to act in its behalf

Bidder	Cash Payment	Price/ Acre	Rental	Oil	Gas	Other

Legend

17070032

Active_Leases

