

WHITE LAKE

TRACTS

NOT TO BE USED WITH A PORTION OF
FOR INFORMATIONAL PURPOSES ONLY

TERRA RES.
SL 5674

P.O.B.
X=1,618,192.40
Y= 400,464.20

P.O.B.
X=1,623,792.40
Y= 400,464.20

TR 32681

TR 32682

T14S - RIW
T15S - RIW

APPROX. 1000' BUFFER ZONE

CLEAR LAKE

WHITE LAKE

WHITE LAKE

VERMILION PARISH

MAP NOT TO SCALE

F & A Map Services
Division of PI

Gas Stations:

- Pan Am St. 3041 11816
- Mosbacher-Hurt St. 3046 14145
- Superior St. 5479 16350
- SWK St. 3047 14300
- Getty St. 5264 17124
- Pan Am West St. 1445
- LONG 1935
- Pan Am St. 8029 15700
- Mosbacher St. 3046 15063
- Wawthorne St. 8258 14230
- Kilroy St. 3539 15587
- Wawthorne St. 8258 14230
- Superior St. 5480 16580
- Superior St. 5480
- Chevron St. 3048 12300
- Superior (SUPERIOR) St. 3050 16000
- Emerald
- Shell St. 3043
- Exxon St. 3055

187

TRACT 32681 - Vermilion Parish, Louisiana

A portion of the entirety of the beds and bottoms embraced within the meanders of White Lake as the same presently exists and not under mineral lease on July 12, 2000, located in any parts of Township 14 South, Ranges 1, 2 and 3 West and 1 East, and Township 15 South, Ranges 1, 2 and 3 West and 1 East, all in Vermilion Parish, Louisiana, (subject to the understanding that: "Nothing herein shall affect the rights if any, of any person who may claim title to any portion of what was formerly land adjoining White Lake and which is now water-covered because of erosion"), which area, for all purposes of said lease, shall be considered to comprise 50,000 acres, whether it actually comprises more or less and more specifically described as follows: Beginning at a point having Coordinates of X = 1,618,192.40 and Y = 400,464.20; thence North 10,380.80 feet to a point having Coordinates of X = 1,618,192.40 and Y = 410,845.00; thence East 8,879.11 feet to a point having Coordinates of X = 1,627,071.51 and Y = 410,845.00; thence South 15 degrees 35 minutes 18 seconds East 2,456.65 feet to a point having Coordinates of X = 1,627,731.67 and Y = 408,478.71; thence South 01 degrees 03 minutes 31 seconds West 3,842.59 feet to a point having Coordinates of X = 1,627,660.68 and Y = 404,636.78; thence South 02 degrees 15 minutes 28 seconds East 4,175.82 feet to a point having Coordinates of X = 1,627,825.19 and Y = 400,464.20; thence West 9,632.79 feet to the point of beginning, **LESS AND EXCEPT** all that portion of White Lake lying within 1,000 feet of the shoreline, containing approximately 2,253.32 acres, as shown outlined in red on a plat on file in the Office of Mineral Resources, Department of Natural Resources. All bearings, distances and coordinates are based on Louisiana Coordinate System of 1927 (South Zone).

NOTE: A total aggregate royalty for the State Lease and the required private lease for this tract shall be a minimum of 25%. The State Lease will also contain a provision that at the end of the primary term of the Lease, the Lessee will release all right, title and interest in the Lease as to all depths 100 feet below the deepest producing formation on each respective lease at the time of expiration or deepest formation behind pipe capable of producing on each respective lease at expiration.

NOTE: The State of Louisiana does hereby reserve, and this lease shall be subject to, the imprescriptible right of surface use in the nature of a servitude in favor of the Department of Natural Resources, including its Offices and Commissions, for the sole purpose of implementing, constructing, servicing and maintaining approved coastal zone management and/or restoration projects. Utilization of any and all rights derived under this lease by the mineral lessee, its agents, successors or assigns, shall not interfere with nor hinder the reasonable surface use by the Department of Natural Resources, its Offices or Commissions, as hereinabove reserved.

Applicant: Harold J. Anderson, Inc.

Bidder	Cash Payment	Price / Acre	Rental	Oil	Gas	Other

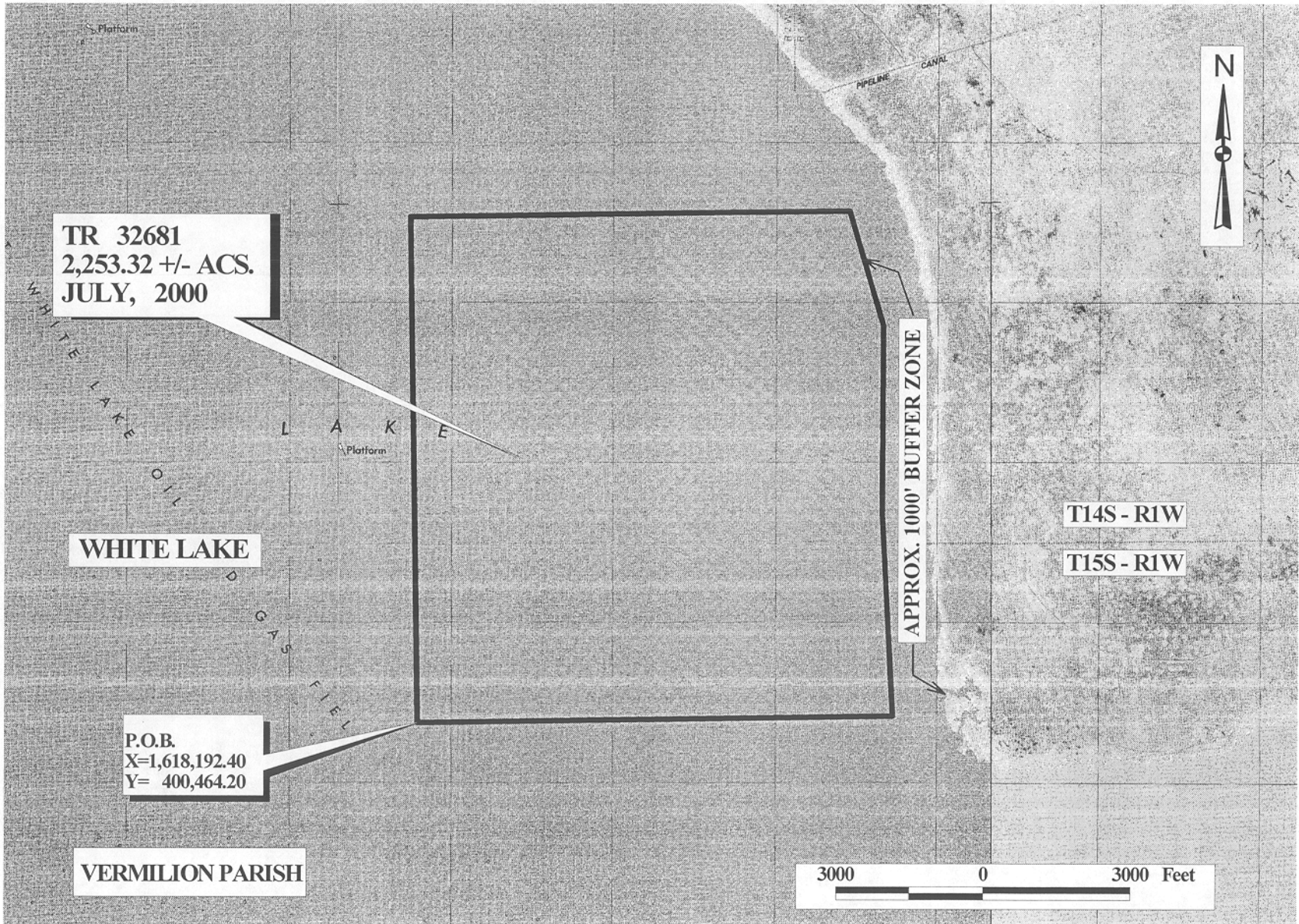

OFFICIAL COPY
OFFICE OF MINERAL RESOURCES
DEPT. OF NATURAL RESOURCES
DO NOT REMOVE

TRACT 32682 - Vermilion Parish, Louisiana

A portion of the entirety of the beds and bottoms embraced within the meanders of White Lake as the same presently exists and not under mineral lease on July 12, 2000, located in any parts of Township 14 South, Ranges 1, 2 and 3 West and 1 East, and Township 15 South, Ranges 1, 2 and 3 West and 1 East, all in Vermilion Parish, Louisiana, (subject to the understanding that: "Nothing herein shall affect the rights if any, of any person who may claim title to any portion of what was formerly land adjoining White Lake and which is now water-covered because of erosion"), which area, for all purposes of said lease, shall be considered to comprise 50,000 acres, whether it actually comprises more or less and more specifically described as follows: Beginning at a point having Coordinates of X = 1,623,792.40 and Y = 400,464.20; thence East 4,032.79 feet to a point having Coordinates of X = 1,627,825.19 and Y = 400,464.20; thence South 19 degrees 34 minutes 28 seconds East 1,542.87 feet to a point having Coordinates of X = 1,628,342.10 and Y = 399,010.50; thence South 64 degrees 05 minutes 37 seconds East 1,713.86 feet to a point having Coordinates of X = 1,629,883.73 and Y = 398,261.71; thence North 89 degrees 49 minutes 03 seconds East 2,171.06 feet to a point having Coordinates of X = 1,632,054.78 and Y = 398,268.63; thence North 83 degrees 48 minutes 14 seconds East 3,125.88 feet to a point having Coordinates of X = 1,635,162.40 and Y = 398,606.01; thence South 8,241.81 feet to a point having Coordinates of X = 1,635,162.40 and Y = 390,364.20; thence West 11,370.00 feet to a point having Coordinates of X = 1,623,792.40 and Y = 390,364.20; thence North 10,100.00 feet to the point of beginning, **LESS AND EXCEPT** all that portion of White Lake lying within 1,000 feet of the shoreline, containing approximately **2,308.77 acres**, as shown outlined in red on a plat on file in the Office of Mineral Resources, Department of Natural Resources. All bearings, distances and coordinates are based on Louisiana Coordinate System of 1927 (South Zone).

NOTE: A total aggregate royalty for the State Lease and the required private lease for this tract shall be a minimum of 25%. The State Lease will also contain a provision that at the end of the primary term of the Lease, the Lessee will release all right, title and interest in the Lease as to all depths 100 feet below the deepest producing formation on each respective lease at the time of expiration or deepest formation behind pipe capable of producing on each respective lease at expiration.

NOTE: The State of Louisiana does hereby reserve, and this lease shall be subject to, the imprescriptible right of surface use in the nature of a servitude in favor of the Department of Natural Resources, including its Offices and Commissions, for the sole purpose of implementing, constructing, servicing and maintaining approved coastal zone management and/or restoration projects. Utilization of any and all rights derived under this lease by the mineral lessee, its agents, successors or assigns, shall not interfere with nor hinder the reasonable surface use by the Department of Natural Resources, its Offices or Commissions, as hereinabove reserved.

Applicant: Harold J. Anderson, Inc.

Bidder	Cash Payment	Price / Acre	Rental	Oil	Gas	Other

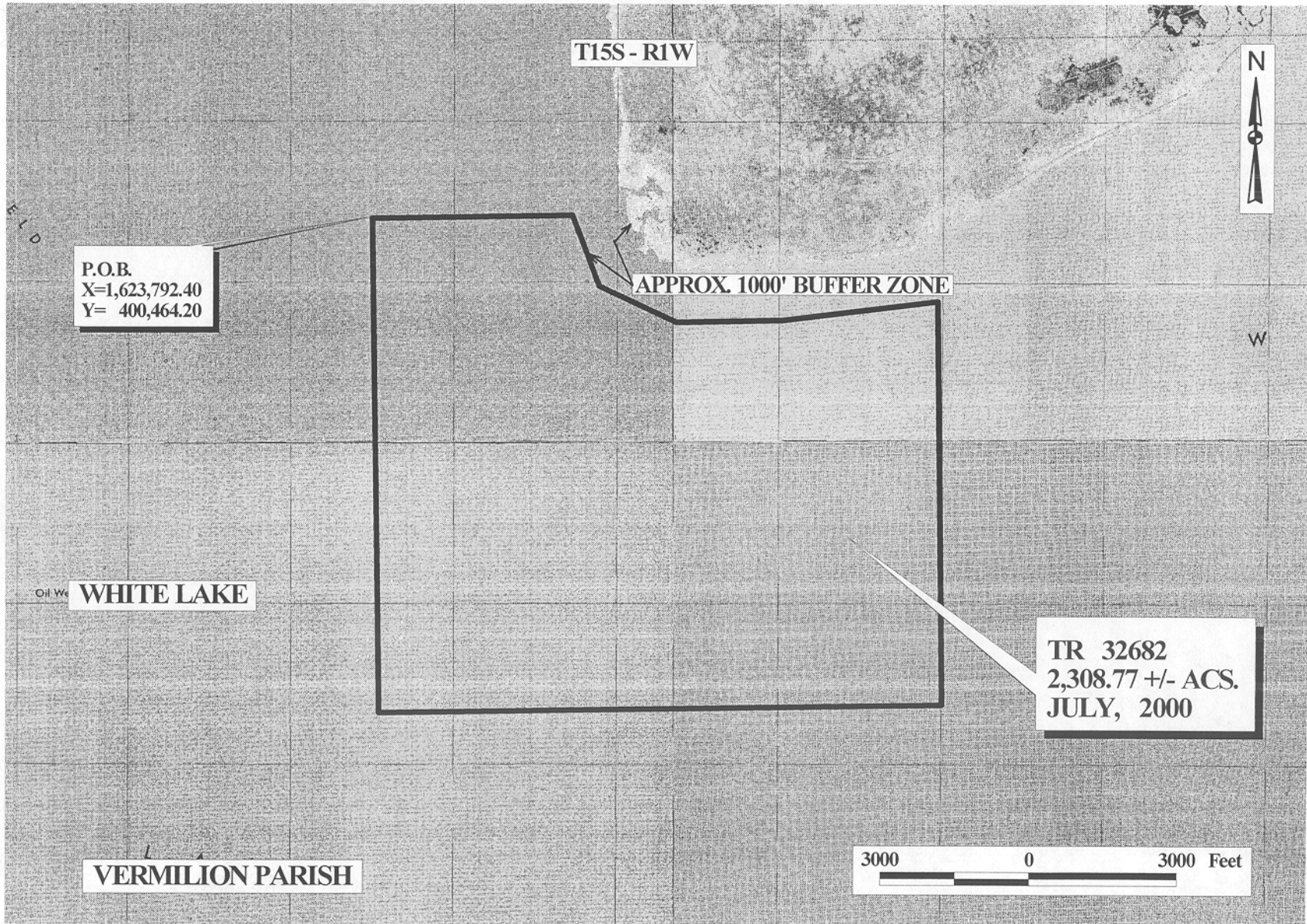

OFFICIAL COPY
OFFICE OF MINERAL RESOURCES
DEPT. OF NATURAL RESOURCES
DO NOT REMOVE