

**STATE  
AGENCY  
TRACTS**

NOT TO BE USED WITH A PORTION BID  
FOR INFORMATIONAL PURPOSES ONLY

TR 32675

BIENVILLE PARISH

MAP NOT TO SCALE

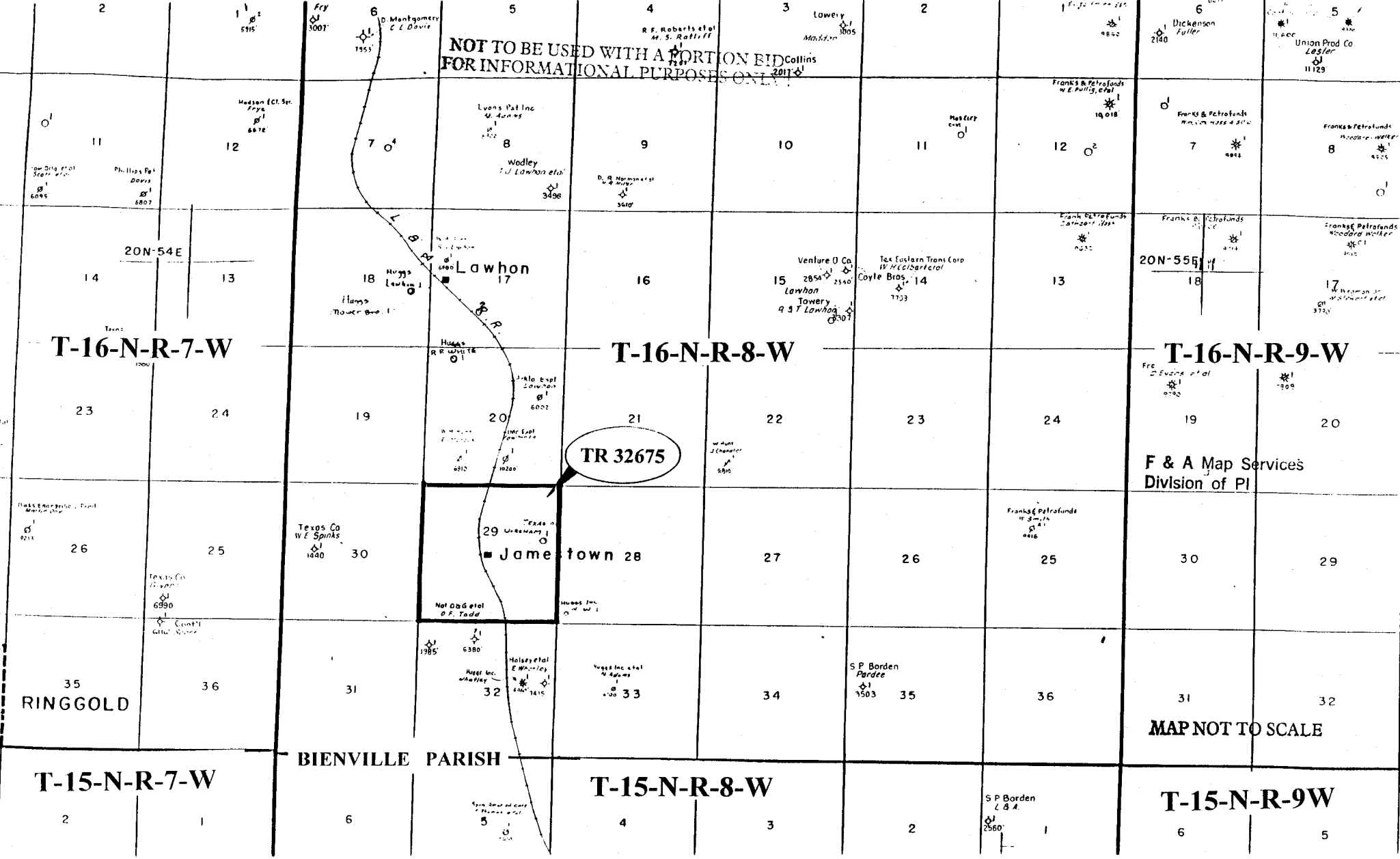

**TRACT 32675 - STATE AGENCY - Bienville Parish, Louisiana**

All of the mineral right, title and interest into a certain tract or parcel of land consisting of roads and streets belonging to and not under mineral lease from the Village of Jamestown, on July 12, 2000, being more fully described as follows: A certain tract of land consisting of roads and streets situated in all of Section 29, Township 16 North, Range 8 West, Bienville Parish, Louisiana, excluding beds and bottoms of all navigable waters, containing approximately **43.88 acres**, as shown outlined in red on a plat on file in the Office of Mineral Resources, Department of Natural Resources.

Applicant: JPD Energy, Inc. to Agency and by Resolution from the Village of Jamestown authorizing the Mineral Board to act in its behalf.

Bidder	Cash Payment	Price / Acre	Rental	Oil	Gas	Other



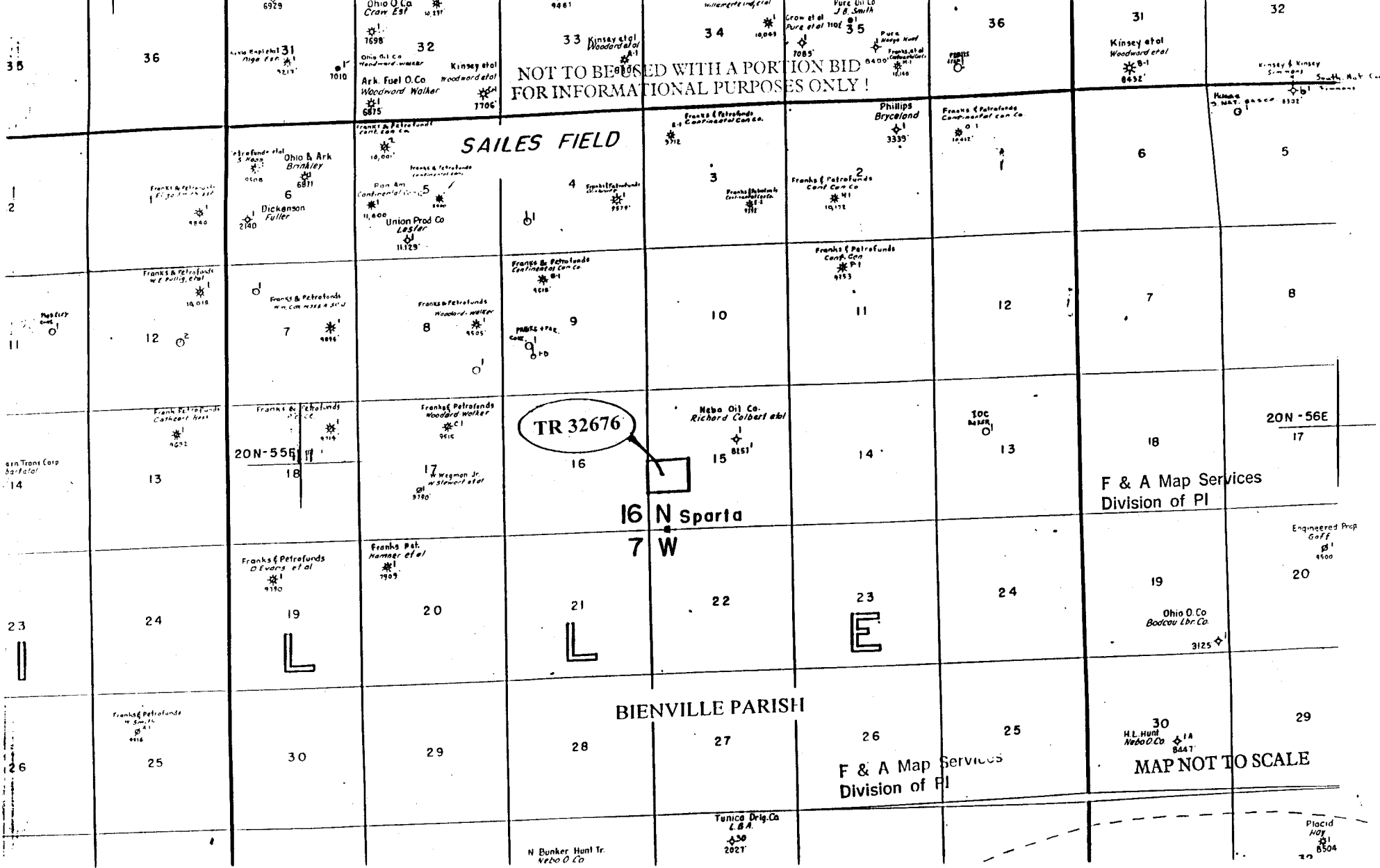

**TRACT 32676 - STATE AGENCY - Bienville Parish, Louisiana**

A certain tract of land belonging to and not under mineral lease from the Bienville Parish Police Jury, on July 12, 2000, being more fully described as follows: The Northwest Quarter of the Southwest Quarter of Section 15, Township 16 North, Range 7 West, Bienville Parish, Louisiana, excluding beds and bottoms of all navigable waters, containing approximately 40 acres, as shown outlined in red on a plat on file in the Office of Mineral Resources, Department of Natural Resources.

Tract Advertised by the State Mineral Board

Bidder	Cash Payment	Price / Acre	Rental	Oil	Gas	Other



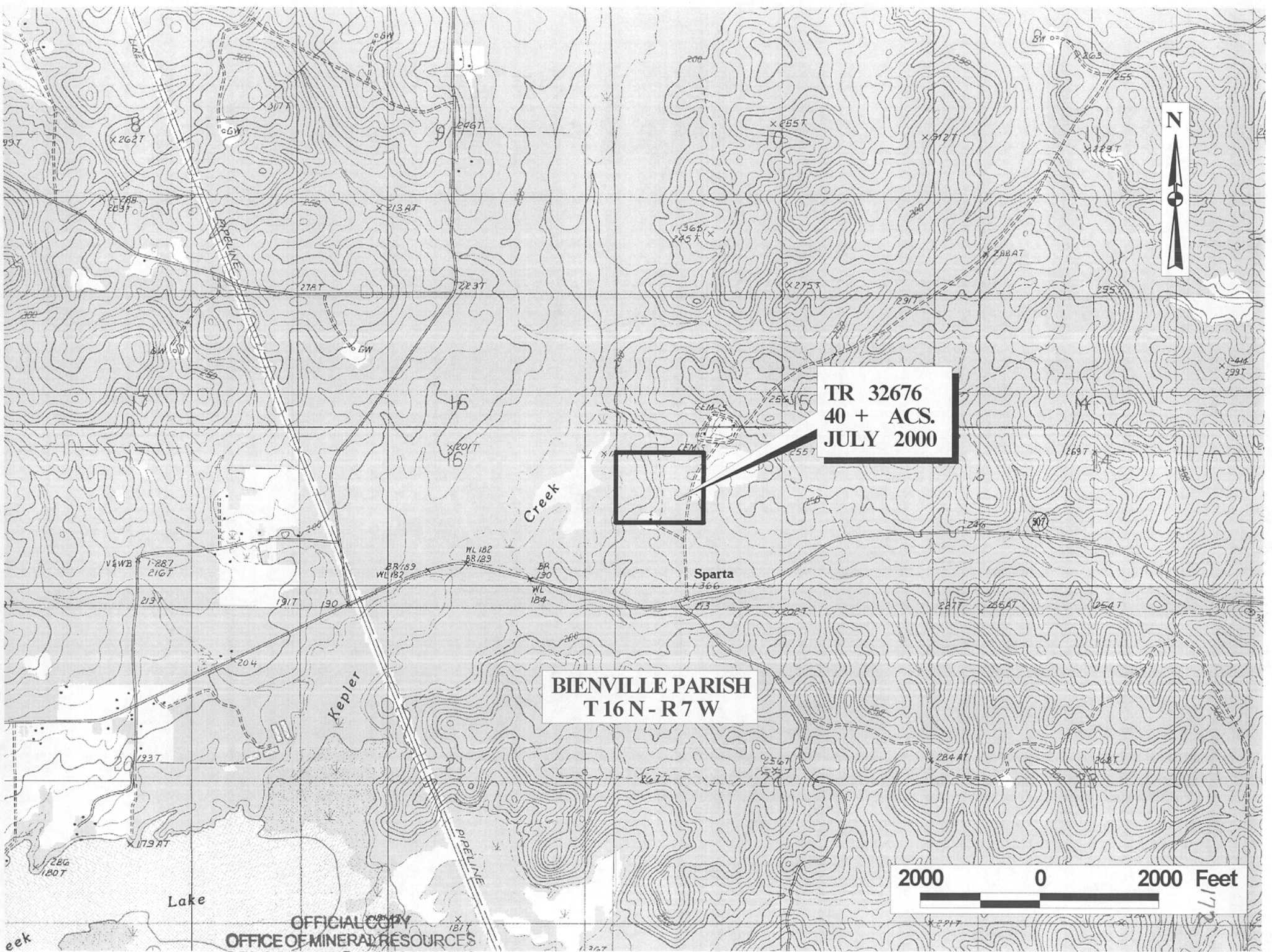

**TR 32676**  
**40 + ACS.**  
**JULY 2000**

**BIENVILLE PARISH**  
**T 16N - R 7W**

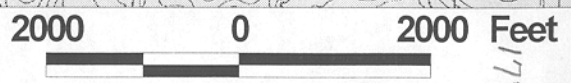

**OFFICIAL COPY**  
**OFFICE OF MINERAL RESOURCES**  
**DEPT. OF NATURAL RESOURCES**  
**DO NOT REMOVE**