

NOT TO BE USED WITH A PORTION BID
FOR INFORMATIONAL PURPOSES ONLY

PLAUCHEVILLE 5120

B. Harrison, Jr.
La Moine

B. Harrison, Jr.
Cheniere, et al

10005

F & A Map Services
Division of PI

P.O.B. **B**

T1S-R5E
T2S-R5E

T1S-R6E
T2S-R6E

TR 32630

AVOUELLES PARISH

NORTH BAYOU JACK FIELD

Mencrief
Ducote
+1
16016

Mencrief
Martin
+1
19055

Mencrief
Bardalen
+1
16400

(Guil)
Meyers
+1
16674

(Pen Pt)
+1
16800
(Guil)

Mencrief
Fermis
+1
16417

MAP NOT TO SCALE

88

TRACT 32630 - Avoyelles Parish, Louisiana

All of the right, title and interest of the State of Louisiana in the mineral rights in and to the following described property, which is not under mineral lease from the State of Louisiana on July 12, 2000, situated in Avoyelles Parish, Louisiana, and being more fully described as follows: Beginning at the Northwest corner of the Southeast Quarter of the Southeast Quarter of Section 33, Township 1 South, Range 5 East; thence South 1,895.00 feet; thence North 42 degrees East 1,494.00 feet; thence North 49 degrees West 575.00 feet; thence North 36 degrees East approximately 651 feet to the North line of said forty; thence West approximately 950 feet along the North line of said forty to the point of beginning, said land is situated in Section 33, Township 1 South, Range 5 East, and in Section 4, Township 2 South, Range 5 East, and being Lot M-3 of the partition of the W. D. Travassos Estate as per plat recorded in Conveyance Book A-45, at pages 666 and 667, official records of Avoyelles Parish, Louisiana, adjudicated to the State in the name of Mrs. W. D. Travassos for 1936 unpaid taxes and homesteaded to W. D. Travassos, Jr., Entry No. 1545, Patent No. 19098, containing approximately 16 acres, as shown outlined in red on a plat on file in the Office of Mineral Resources, Department of Natural Resources.

Tract Advertised by the State Mineral Board

Bidder	Cash Payment	Price / Acre	Rental	Oil	Gas	Other

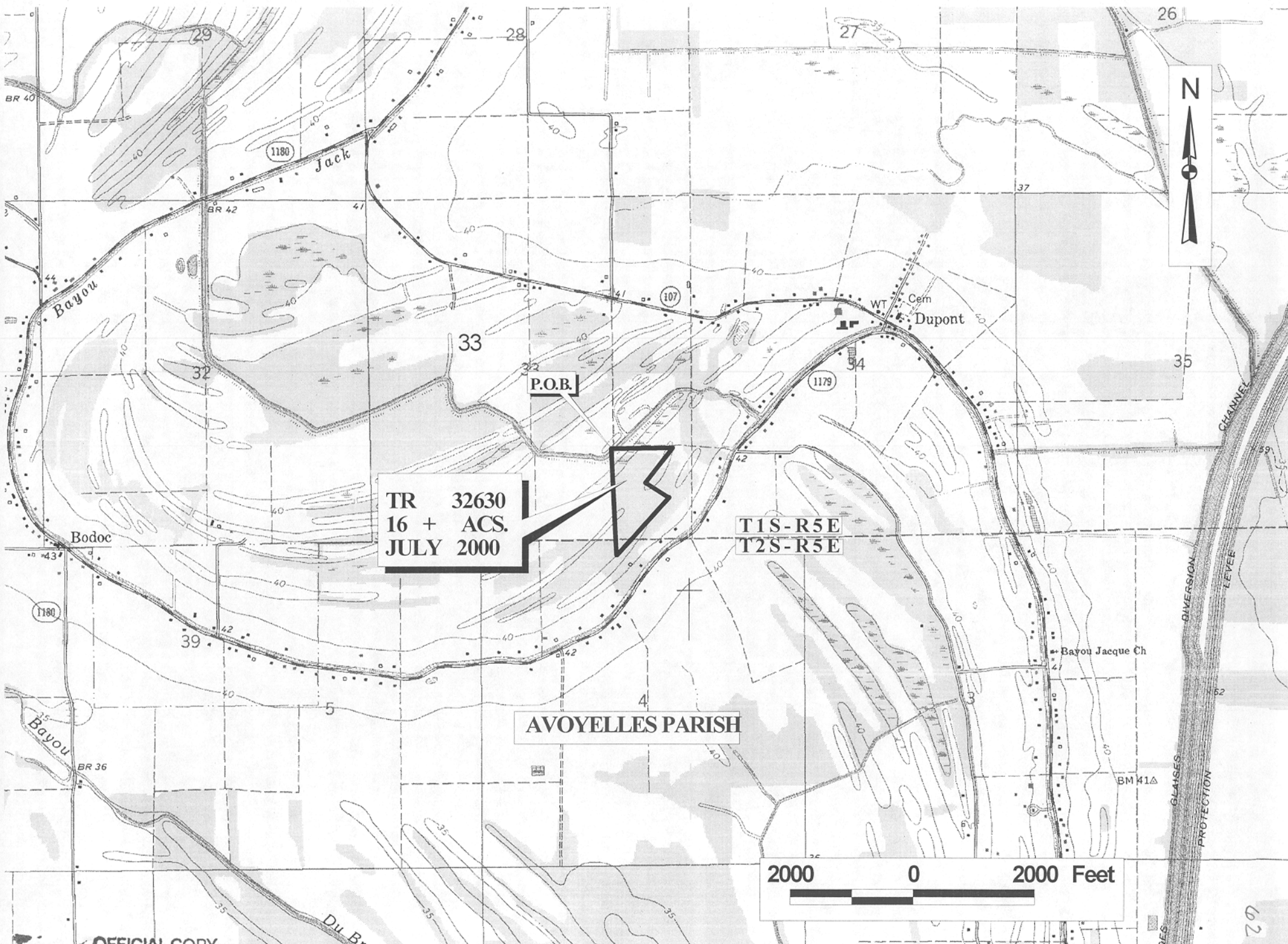

TR 32630
16 + ACS.
JULY 2000

AVOZELLES PARISH

T1S-R5E
T2S-R5E

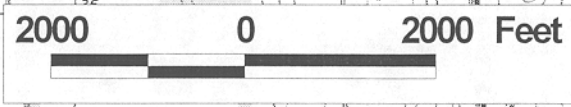

OFFICIAL COPY
OFFICE OF MINERAL RESOURCES
DEPT. OF NATURAL RESOURCES
DO NOT REMOVE

NOT TO BE USED WITH A PORTION BID
FOR INFORMATIONAL PURPOSES ONLY

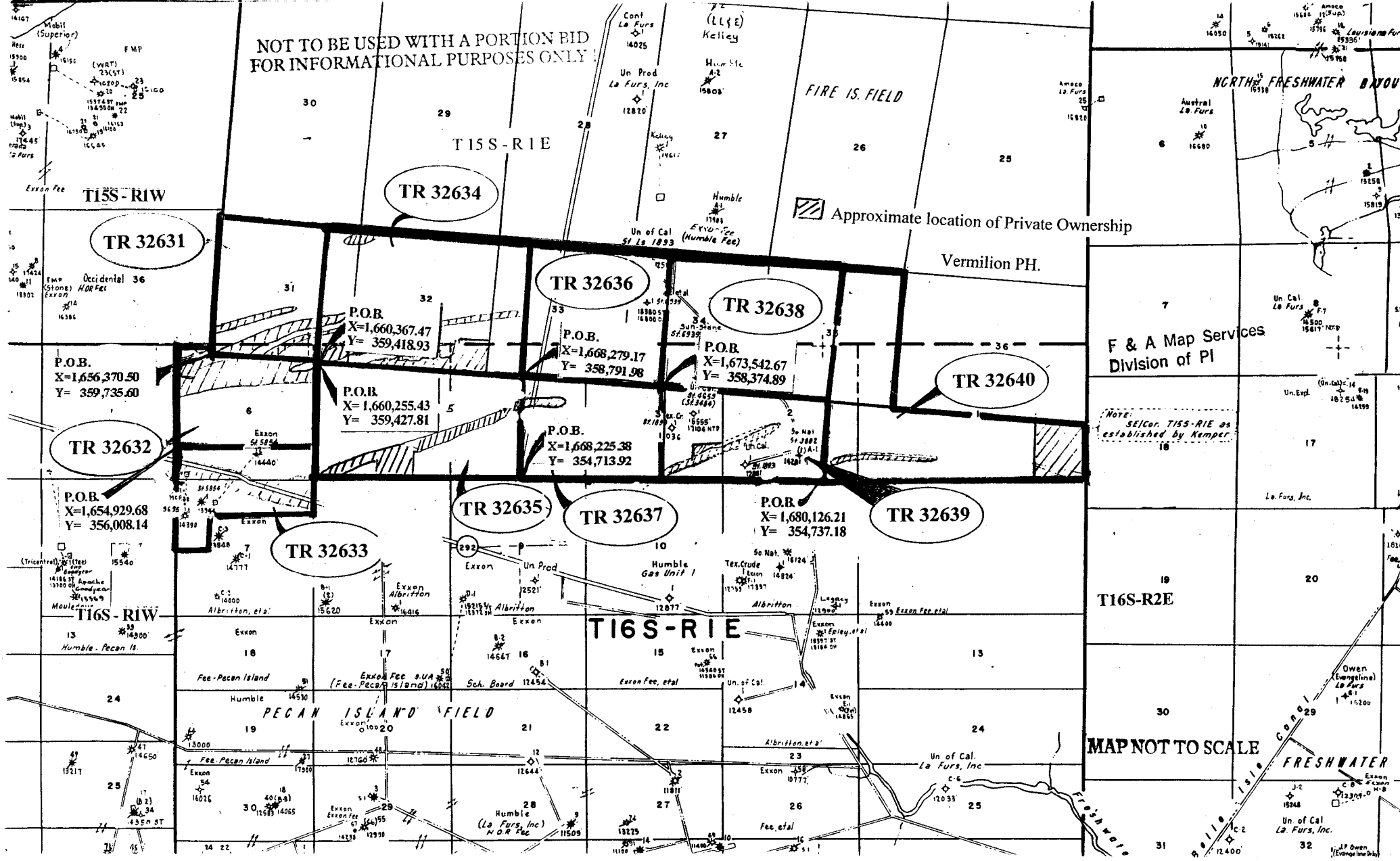

Approximate location of Private Ownership

Vermilion PH.

F & A Map Services
Division of PI

NOTE: SE/Cor. T15S-R1E as
established by Kemper
18

T16S-R2E

MAP NOT TO SCALE

FRESHWATER

TRACT 32631 - Vermilion Parish, Louisiana

All lands owned by and not under mineral lease from the State of Louisiana on July 12, 2000, situated in Vermilion Parish, Louisiana, and being more fully described as follows: Beginning at a point having Coordinates of X = 1,656,370.50 and Y = 359,735.60; thence North 04 degrees 31 minutes 51 seconds East 5,280.00 feet to a point; thence South 85 degrees 28 minutes 09 seconds East 4,009.50 feet to a point having Coordinates of X = 1,660,784.57 and Y = 364,682.43; thence South 04 degrees 31 minutes 51 seconds West 5,280.00 feet to a point; thence North 85 degrees 28 minutes 05 seconds West 4,009.50 feet to the point of beginning, containing approximately **407.03 acres**, as shown outlined in red on a plat on file in the Office of Mineral Resources, Department of Natural Resources. All bearings, distances and coordinates are based on Louisiana Coordinate System of 1927 (South Zone).

NOTE: The State of Louisiana does hereby reserve, and this lease shall be subject to, the imprescriptible right of surface use in the nature of a servitude in favor of the Department of Natural Resources, including its Offices and Commissions, for the sole purpose of implementing, constructing, servicing and maintaining approved coastal zone management and/or restoration projects. Utilization of any and all rights derived under this lease by the mineral lessee, its agents, successors or assigns, shall not interfere with nor hinder the reasonable surface use by the Department of Natural Resources, its Offices or Commissions, as hereinabove reserved.

Applicant: Bright Star Energy

Bidder	Cash Payment	Price / Acre	Rental	Oil	Gas	Other

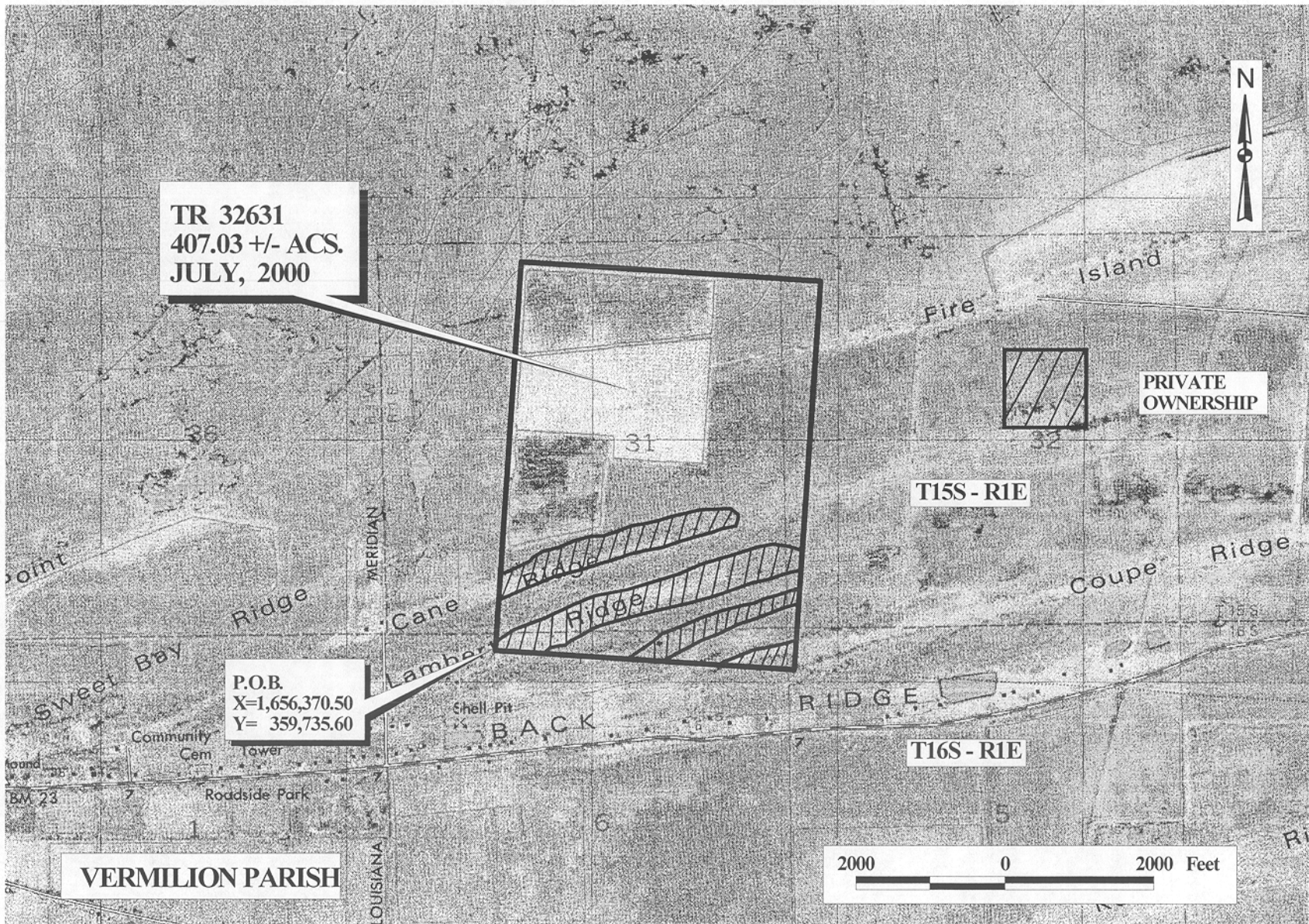

TR 32631
407.03 +/- ACS.
JULY, 2000

P.O.B.
X=1,656,370.50
Y= 359,735.60

VERMILION PARISH

PRIVATE OWNERSHIP

T15S - R1E

T16S - R1E

2000 0 2000 Feet

OFFICIAL COPY
OFFICE OF MINERAL RESOURCES
DEPT. OF NATURAL RESOURCES
DO NOT REMOVE

65