

NOT TO BE USED WITH A PORTION BID
FOR INFORMATIONAL PURPOSES ONLY!

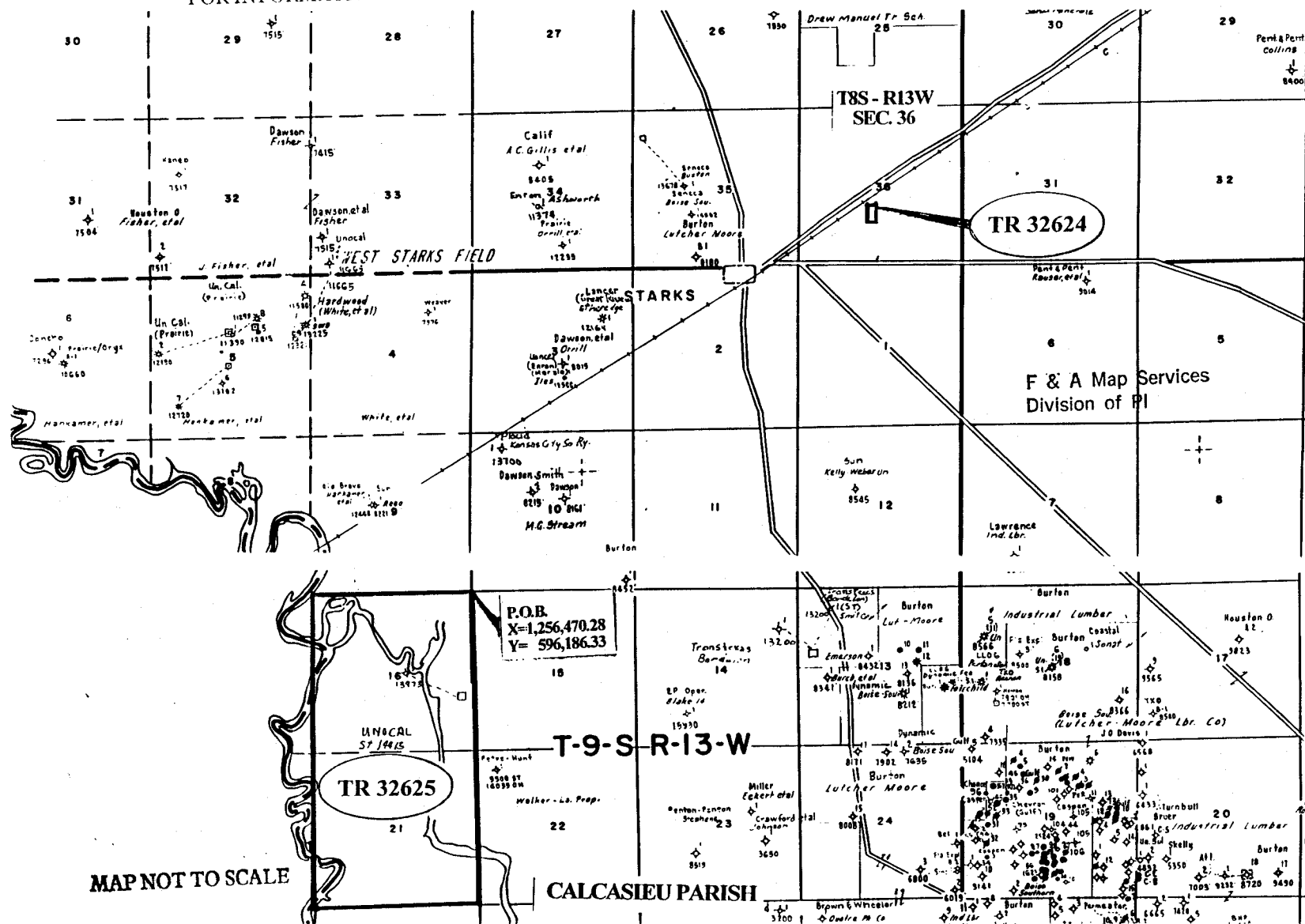

TRACT 32624 - Calcasieu Parish, Louisiana

All of the right, title and interest of the State of Louisiana in the mineral rights in and to the following described property, which is not under mineral lease from the State of Louisiana on July 12, 2000, situated in Calcasieu Parish, Louisiana, and being more fully described as follows: The West nine (9) acres of the Northwest Quarter of the Southeast Quarter of Section 36, Township 8 South, Range 13 West, containing approximately 9 acres, as shown outlined in red on a plat on file in the Office of Mineral Resources, Department of Natural Resources. All bearings, distances and coordinates are based on Louisiana Coordinate System of 1927 (South Zone).

Applicant: Cash River Exploration, Inc.

| Bidder | Cash Payment | Price / Acre | Rental | Oil | Gas | Other |
|--------|--------------|--------------|--------|-----|-----|-------|
| | | | | | | |
| | | | | | | |
| | | | | | | |
| | | | | | | |

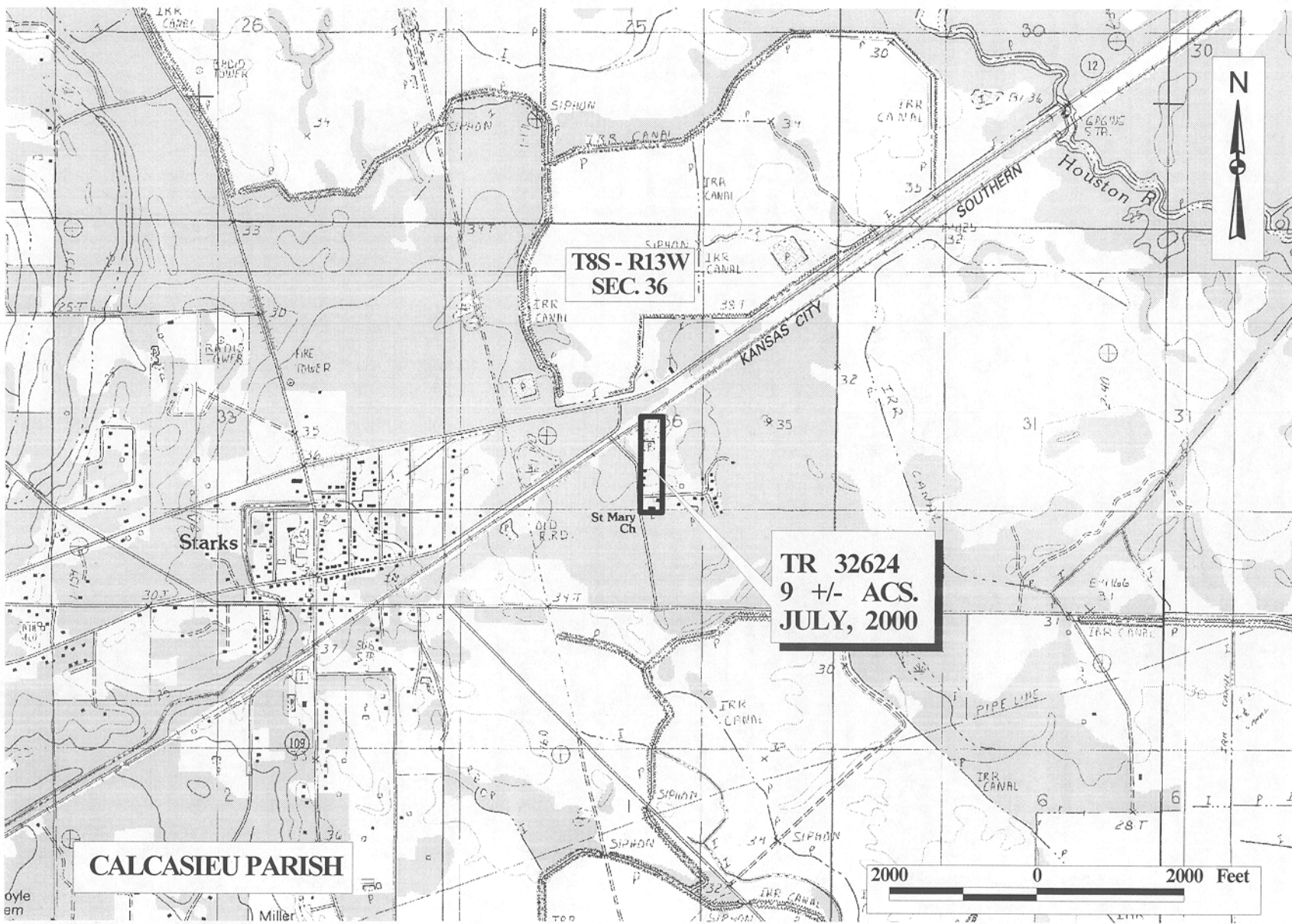

OFFICIAL COPY
 OFFICE OF MINERAL RESOURCES
 DEPT. OF NATURAL RESOURCES
 DO NOT REMOVE

TRACT 32625 - Calcasieu Parish, Louisiana

All of the lands now or formerly constituting the beds and bottoms of all water bodies of every nature and description and all islands and other lands formed by accretion or reliction, except tax lands, owned by and not under mineral lease from the State of Louisiana on July 12, 2000, situated in Calcasieu Parish, Louisiana, within the following described boundaries: Beginning at a point having Coordinates of X = 1,256,470.28 and Y = 596,186.33; thence South 01 degrees 05 minutes 35 seconds West 5,323.76 feet to a point having Coordinates of X = 1,256,368.72 and Y = 590,863.54; thence South 01 degrees 20 minutes 55 seconds West 5,261.76 feet to a point having Coordinates of X = 1,256,244.88 and Y = 585,603.24; thence North 87 degrees 59 minutes 48 seconds West 5,110.43 feet to a point having Coordinates of X = 1,251,137.57 and Y = 585,781.90; thence North 00 degrees 09 minutes 42 seconds West 5,181.87 feet to a point having Coordinates of X = 1,251,122.94 and Y = 590,963.75; thence North 02 degrees 08 minutes 54 seconds East 5,226.25 feet to a point having Coordinates of X = 1,251,318.86 and Y = 596,186.33; thence East 5,151.42 feet to the point of beginning, containing approximately **83 acres**, as shown outlined in red on a plat on file in the Office of Mineral Resources, Department of Natural Resources, **LESS AND EXCEPT** that portion thereof, if any, located West of the boundary line between the States of Texas and Louisiana as determined by the report of the Special Master in litigation in the Supreme Court of the United States styled Texas v. Louisiana et al No. 36 Original, or as otherwise approved by said court. All bearings, distances and coordinates are based on Louisiana Coordinate System of 1927 (South Zone).

NOTE: This tract is located within the Sabine Island Wildlife Management Area. Any operations on said tract shall be coordinated with the Louisiana Department of Wildlife and Fisheries. Special Rules and Regulations have been promulgated by the Louisiana Department of Wildlife and Fisheries for the protection of the game and wildlife for some management areas. Any lease awarded by the Board on said tract shall be subject to any applicable Rules and Regulations of said management area. Copies of these Rules and Regulations may be obtained from the Louisiana Department of Wildlife and Fisheries through the Assistant Secretary, Office of Wildlife, upon request.

Applicant: Cash River Exploration, Inc.

| Bidder | Cash Payment | Price / Acre | Rental | Oil | Gas | Other |
|--------|--------------|--------------|--------|-----|-----|-------|
| | | | | | | |
| | | | | | | |
| | | | | | | |
| | | | | | | |

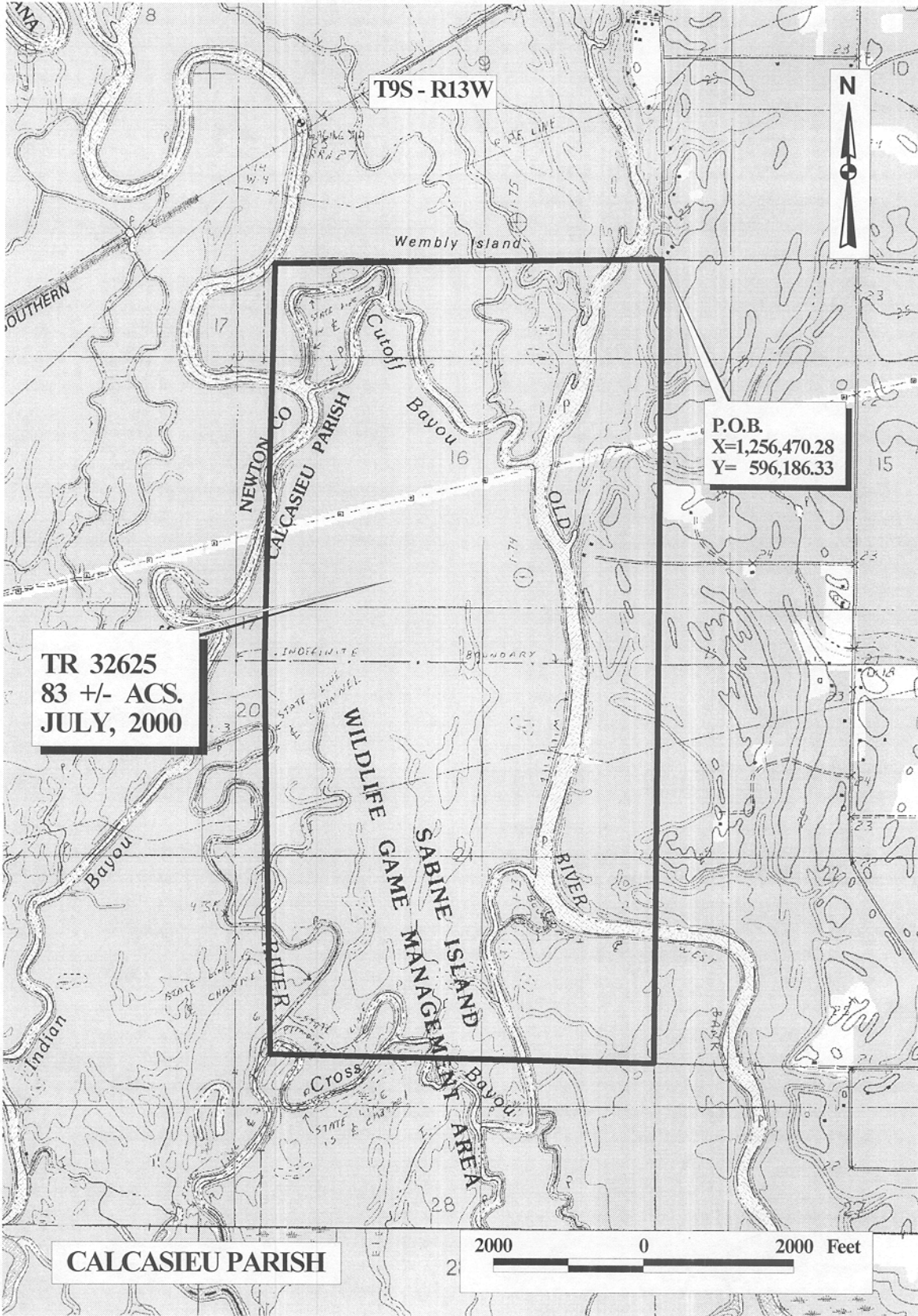

T9S - R13W



Wemby Island

P.O.B.
 X=1,256,470.28
 Y= 596,186.33

TR 32625
 83 +/- ACS.
 JULY, 2000

CALCASIEU PARISH

2000 0 2000 Feet