

**STATE  
AGENCY  
TRACTS**

NOT TO BE USED WITH A PORTION BID  
FOR INFORMATIONAL PURPOSES ONLY!

MAP NOT TO SCALE

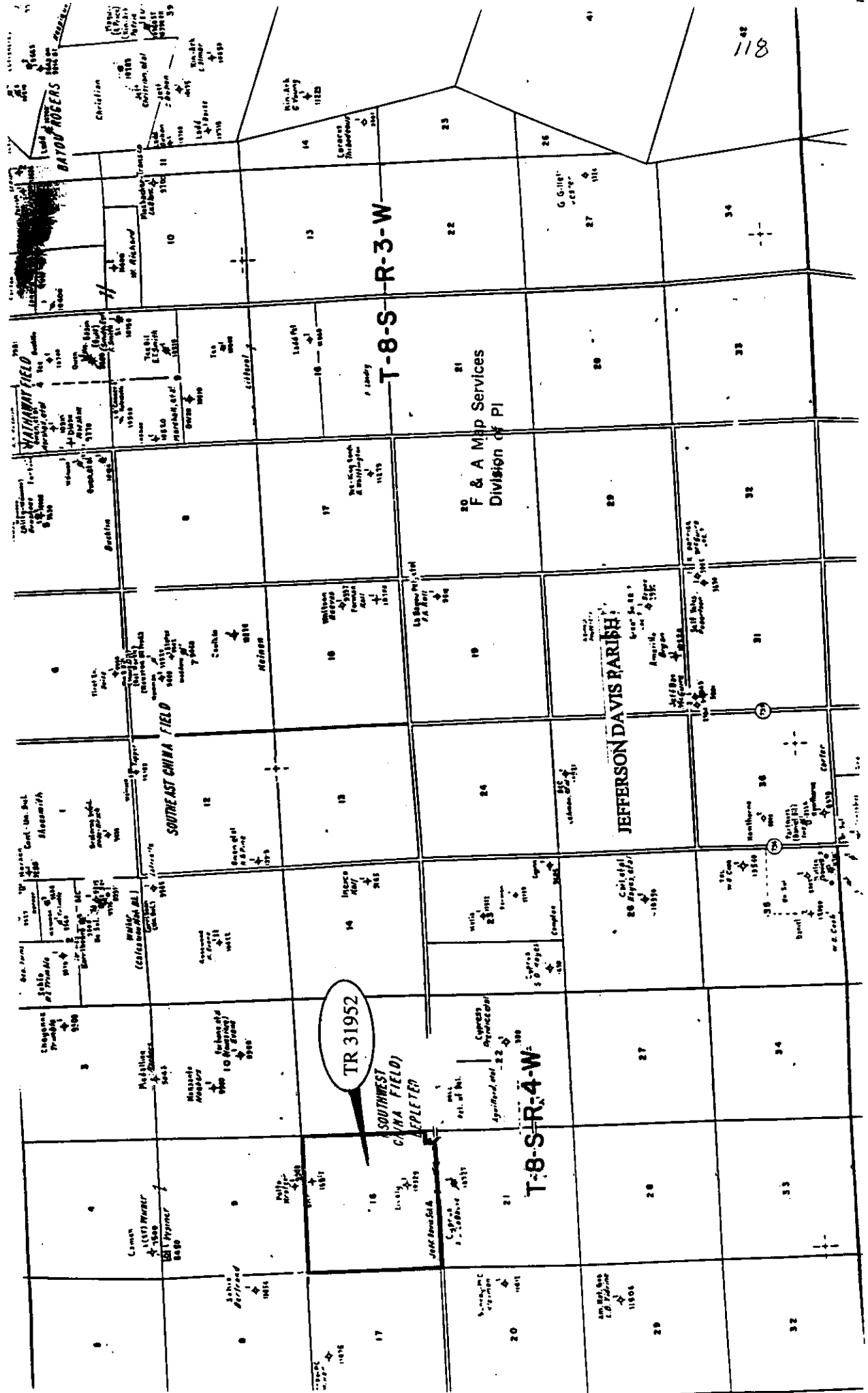

TR 31952

SOUTHWEST  
CHINA FIELD  
DEPLETED

T-8-S-R-4-W

JEFFERSON DAVIS PARISH

F & A Map Services  
Division of PI

T-8-S-R-3-W

118

**TRACT 31952 - STATE AGENCY - Jefferson Davis Parish, Louisiana**

The State Mineral Board acting on behalf of the Jefferson Davis Parish School Board, pursuant to Resolution adopted by that body and in accordance with Louisiana Revised Statutes 30:121-136 and 151-156, as amended, and Article 12, Section 18 of the Louisiana Constitution of 1921, as amended, which by Section 16 (A) 9, and 16 (B) of Article XIV of the 1974 Constitution is continued as a statute subject to arrangement in proper statutory form or modification provided by law, advertises the following described lands not under mineral lease on: That certain tract or parcel of land being the entirety of Section 16, Township 8 South, Range 4 West, and being bounded by lands owned, now or formerly, as follows: North by the Ivy Kratzer Estate and the Alexander Broussard Estate; East by the Patrick Gillard Estate, the Seward LeJeune Estate, Paul J. Chaisson, Alvin Hebert and Terry Ilsley; South by Catherine Comeaux, et al, Alex P. Guillory Sr., Molly Ann Singleton, Rodlin J. Guillory, et al, Occidental Chemical Company and Irene F. Meche and West by Kleiman Farms, L.L.C., **LESS AND EXCEPT** 1.00 acre, more or less, situated in the Southeast Corner of the Southeast Quarter of said Section 16, Township 8 South, Range 4 West, belonging to the St. Lawrence Roman Catholic Church, excluding beds and bottoms of all navigable waters located in said section, containing approximately 641.48 acres, as shown outlined in red on a plat on file in the Office of Mineral Resources, Department of Natural Resources.

Applicant: G. Matthew David, CPL & Associates to Agency and by Resolution of the Jefferson Davis Parish School Board authorizing the Mineral Board to act in its behalf.

Bidder	Cash Payment	Price/Acre	Rental	Oil	Gas	Other

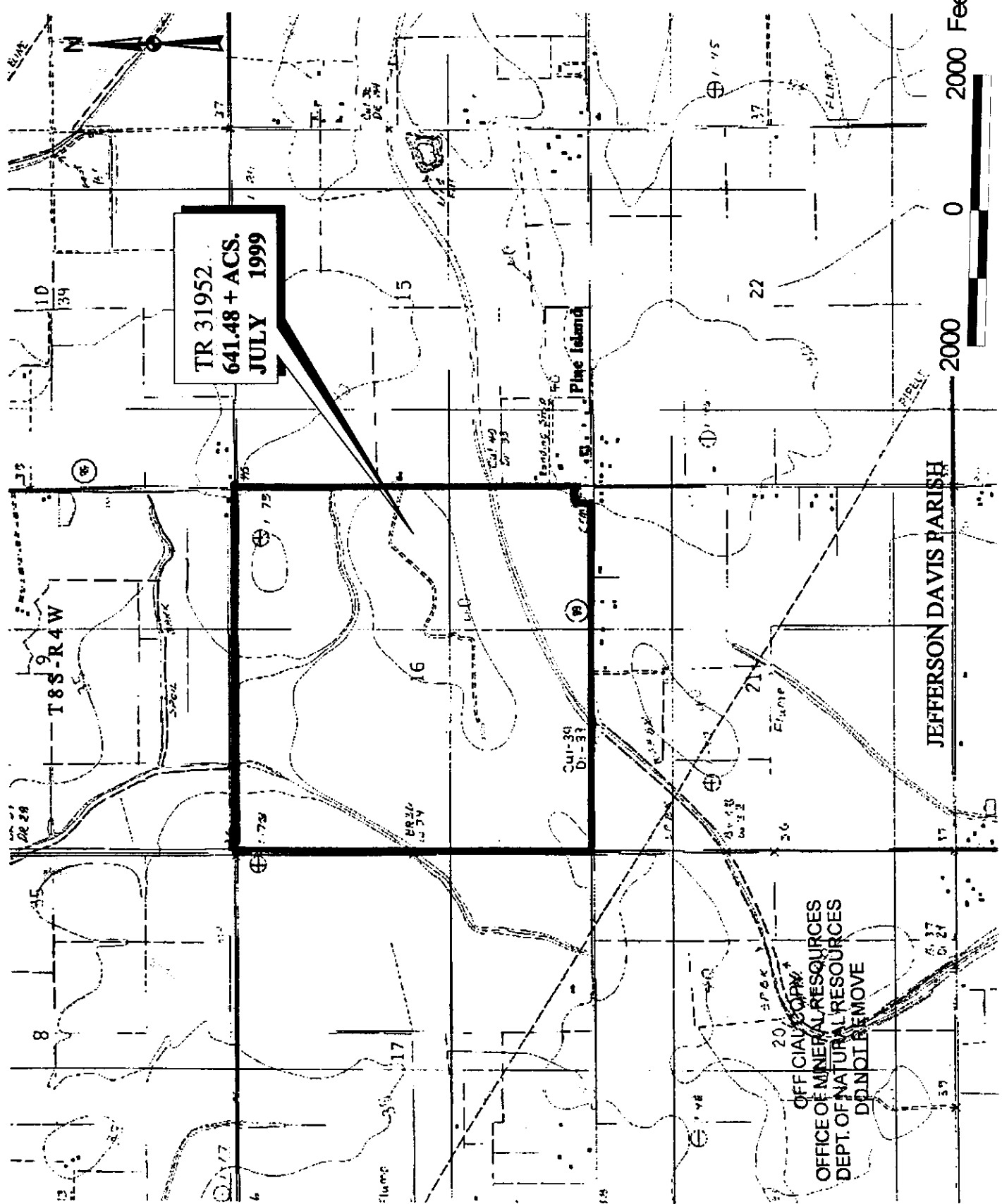

**TR 31952,  
641.48 + ACS,  
JULY 1999**

JEFFERSON DAVIS PARISH

OFFICIAL COPY  
OFFICE OF MINERAL RESOURCES  
DEPT. OF NATURAL RESOURCES  
DO NOT REMOVE



MAP NOT TO SCALE  
NOT TO BE USED WITH A PORTION BID  
FOR INFORMATIONAL PURPOSES ONLY!

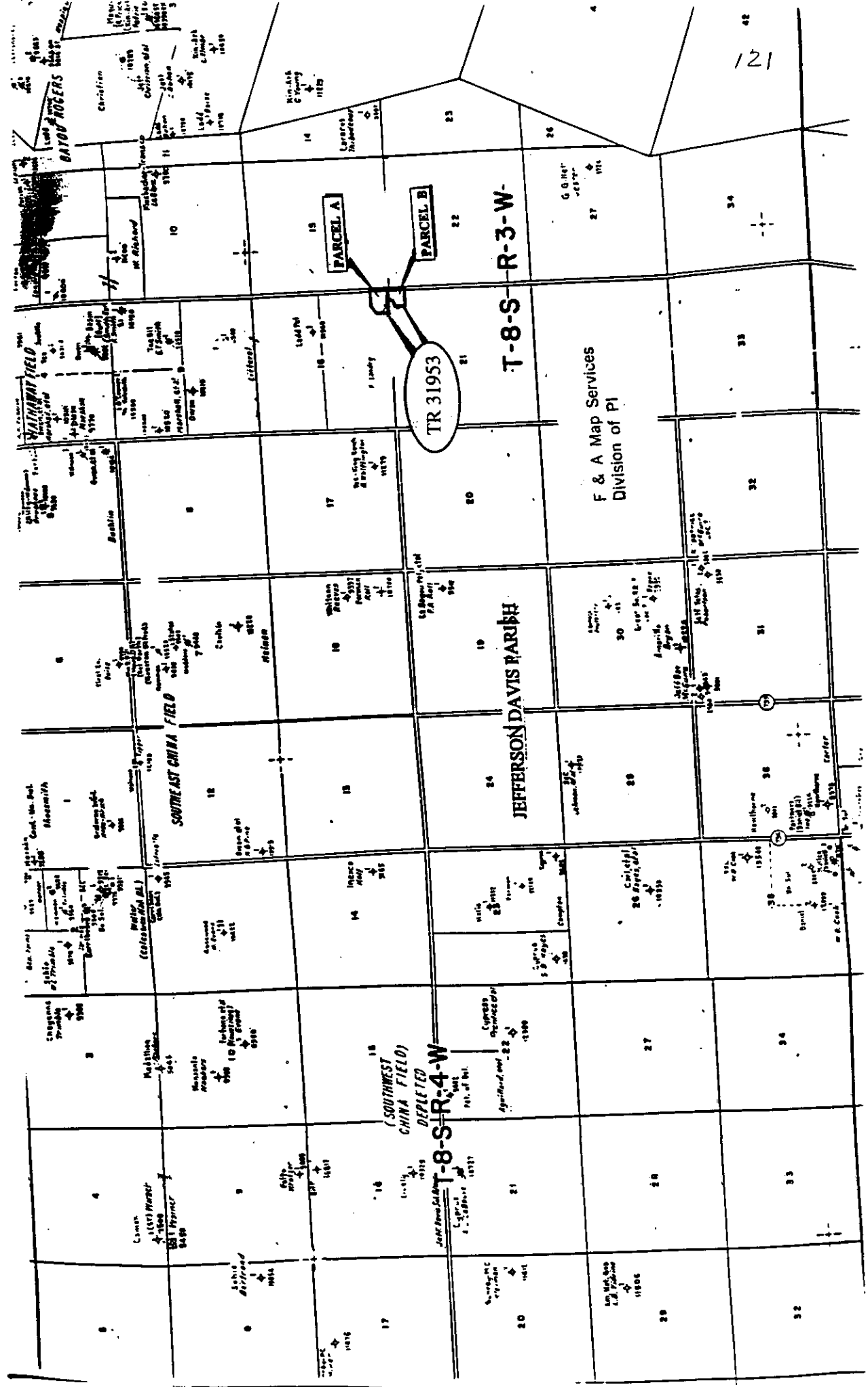

**TRACT 31953 - STATE AGENCY - Jefferson Davis Parish, Louisiana**

A certain tract of land belonging to and not under mineral lease from the Jefferson Davis Parish School Board, on July 14, 1999, being more fully described as follows: All of the mineral rights, title and interest in the following two parcels of land located in Sections 16 and 21, Township 8 South, Range 3 West, described as:

**Parcel A:**

That certain tract or parcel of land containing 10.00 acres, more or less, situated in the Southeast Quarter of the Southeast Quarter of Section 16, Township 8 South, Range 3 West, and being bounded by lands owned, now or formerly, as follows: North by Glenn F. Litteral, Jr., East by John T. Avant and Howard Earl Walker, South by Julia Gary, Preston Blanchard, Hank Bourque and other lands of the Jefferson Davis Parish School Board described as below as Parcel B, West and/or Northwest by Joseph C. Landry. Being that same property acquired by the Jefferson Davis Parish School Board in those certain deeds as follows: 1) Sale of Land dated July 18, 1914, executed by George Hathaway, et al, recorded in COB E, Page 217, under File No. 3739 of the Conveyance Records of Jefferson Davis Parish, Louisiana and 2) Sale of Land dated March 31, 1938, executed by Mrs. Martha C. Hathaway, et al, recorded in COB 78, Page 36, under File No. 110427 of the Conveyance Records of Jefferson Davis Parish, Louisiana, **LESS AND EXCEPT** that certain tract of land containing 0.89 of an acre, more or less, sold by the Jefferson Davis Parish School Board to Charles G. Groth, as described in that certain Sale of Land dated March 7, 1950, recorded in COB 145, Page 605, under File No. 182574 of the Conveyance Records of Jefferson Davis Parish, Louisiana, leaving a balance of **9.11 acres**, more or less.

**Parcel B:**

That certain tract of parcel of land situated in the Northeast Quarter of the Northeast Quarter of Section 21, Township 8 South, Range 3 West, and being bounded by lands owned, now or formerly, as follows: North by other lands of the Jefferson Davis Parish School Board described above as Parcel A, East by Ernest E. Fulton and Winnie Hebert, et al, South by Dolzie Gary, Jr. and West by Julia Gary and Hank Bourque, being that property acquired by the Jefferson Davis Parish School Board in that certain Private Act of Sale dated August 13, 1986, recorded in COB 636, Page 702, under File No. 468288 of the Conveyance Records of Jefferson Davis Parish, Louisiana, containing approximately **7.679 acres**.

The above described two parcels of land exclude beds and bottoms of all navigable waters and contain in the aggregate approximately **16.789 acres**, as shown outlined in red on a plat on file in the Office of Mineral Resources, Department of Natural Resources.

Applicant: G. Matthew David, CPL & Associates to Agency and by Resolution of the Jefferson Davis Parish School Board authorizing the Mineral Board to act in its behalf.

1

Bidder	Cash Payment	Price/Acre	Rental	Oil	Gas	Other

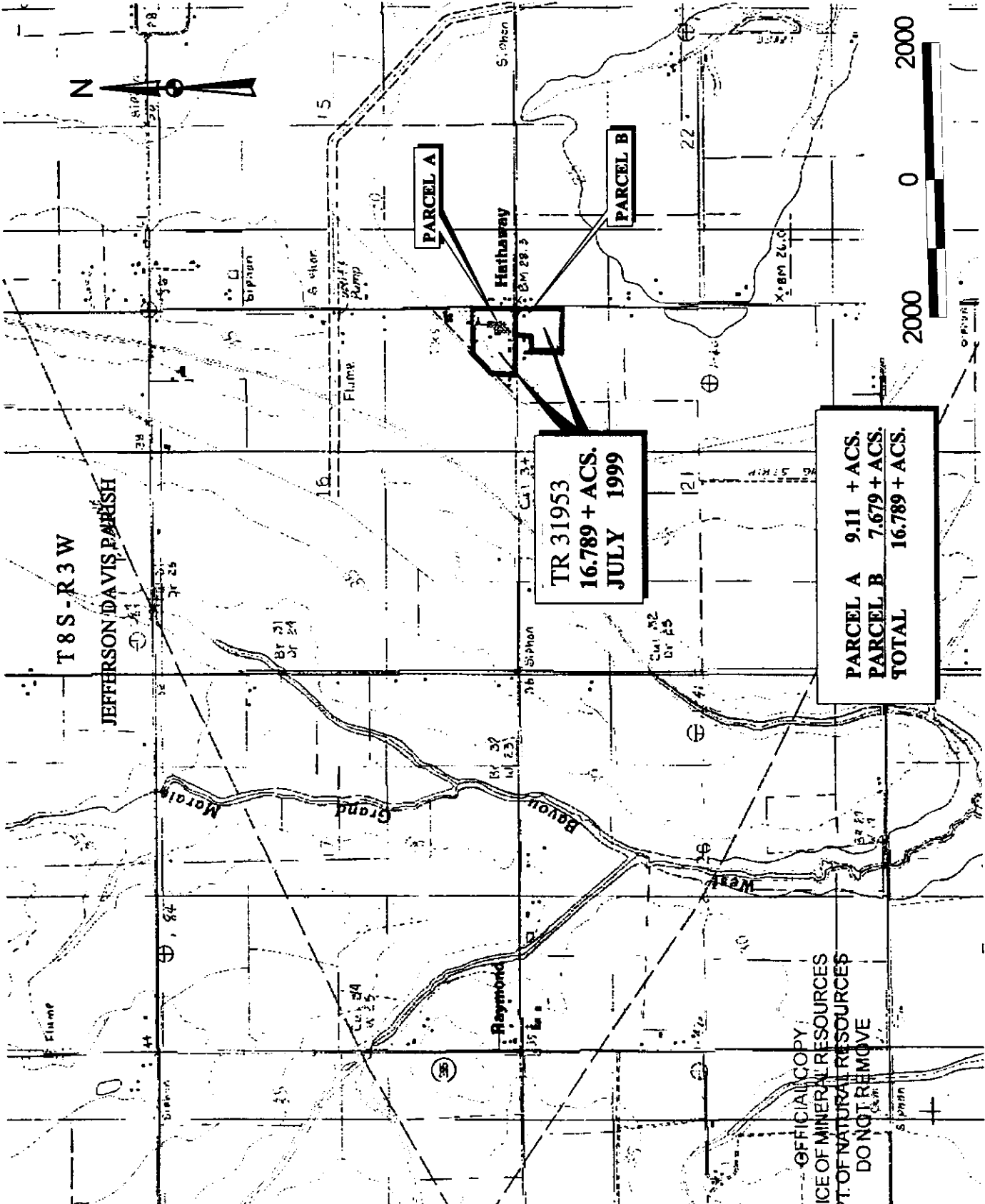

T 8 S - R 3 W

JEFFERSON DAVIS PARISH

PARCEL A

PARCEL B

TR 31953  
 16.789 + ACS.  
 JULY 1999

PARCEL A	9.11 + ACS.
PARCEL B	7.679 + ACS.
<b>TOTAL</b>	<b>16.789 + ACS.</b>

OFFICIAL COPY  
 OFFICE OF MINERAL RESOURCES  
 DEPT. OF NATURAL RESOURCES  
 DO NOT REMOVE