

TRACT 45337 - Allen Parish, Louisiana

A certain Tract of land, excluding the beds and bottoms of all navigable waters, belonging to and not presently under mineral lease from Allen Parish Police Jury on June 10, 2020, being more fully described as follows: A certain tract or parcel of land situated in the East Half of Section 19, Township 7 South, Range 7 West, Allen Parish, Louisiana, and being more particularly described as follows: Begin at the Northeast Quarter (NE/4) of Section 19 for Starting Point, thence 251.82 feet South 00 degrees 57 minutes 07 seconds West, East side of Section 19, thence 339.24 feet North 89 degrees 03 minutes 57 seconds West, East side of Allen Drive to form the POINT OF BEGINNING, thence South down Allen Drive approximately 2,367 feet, West down Sandi Lane approximately 185 feet, West down Willow Lane approximately 192 feet and West down Hickory Lane approximately 198 feet, containing approximately **4.00 acres**, all as more particularly outlined on a plat on file in the Office of Mineral Resources, Department of Natural Resources. The description is based on information provided by the State Agency regarding location and ownership of surface and mineral rights. All bearings, distances and coordinates, if applicable, are based on Louisiana Coordinate System of 1927, (North or South Zone).

NOTE: The above description of the Tract nominated for lease has been provided and corrected, where required, exclusively by the nomination party. Any mineral lease selected from this Tract and awarded by the Louisiana State Mineral and Energy Board shall be without warranty of any kind, either express, implied, or statutory, including, but not limited to, the implied warranties of merchantability and fitness for a particular purpose. Should the mineral lease awarded by the Louisiana State Mineral and Energy Board be subsequently modified, cancelled or abrogated due to the existence of conflicting leases, operating agreements, private claims or other future obligations or conditions which may affect all or any portion of the leased Tract, it shall not relieve the Lessee of the obligation to pay any bonus due thereon to the Louisiana State Mineral and Energy Board, nor shall the Louisiana State Mineral and Energy Board be obligated to refund any consideration paid by the Lessor prior to such modification, cancellation, or abrogation, including, but not limited to, bonuses, rentals and royalties.

Applicant: RELIATERRE, LLC to Agency and by Resolution from the Allen Parish Police Jury authorizing the Mineral Board to act in its behalf

Bidder	Cash Payment	Price/ Acre	Rental	Oil	Gas	Other

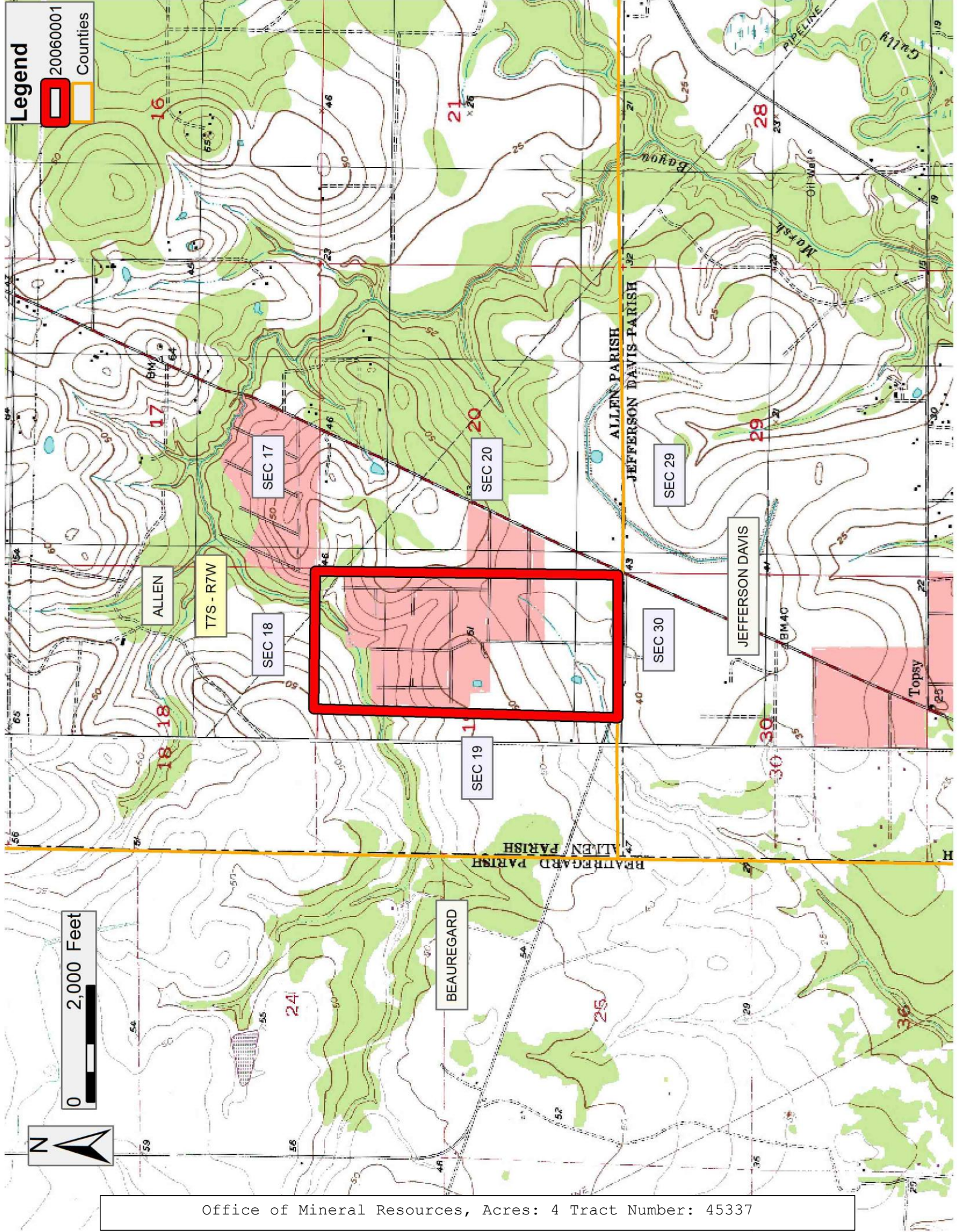

Office of Mineral Resources, Acres: 4 Tract Number: 45337