

TRACT 44307 - Jackson and Lincoln Parishes, Louisiana

A certain Tract of land, excluding the beds and bottoms of all navigable waters, belonging to and not presently under mineral lease from Louisiana Department Of Transportation And Development on June 10, 2015, being more fully described as follows: Beginning at a point having Coordinates of X = 2,007,513.18 and Y = 683,746.49; thence East 18,480.00 feet to a point having Coordinates of X = 2,025,993.18 and Y = 683,746.49; thence South 18,480.00 feet to a point having Coordinates of X = 2,025,993.18 and Y = 665,266.49; thence West 18,480.00 feet to a point having Coordinates of X = 2,007,513.18 and Y = 665,266.49; thence North 18,480.00 feet to the point of beginning and being more particularly described as follows: being Louisiana Highway 80 situated in Sections 21, 22, 25, 26 and 27, Township 18 North, Range 1 West, Lincoln Parish, Louisiana, **LESS AND EXCEPT** any right, title, and interest in lands owned by and not under lease from the State of Louisiana, on behalf of the Lincoln Parish School Board, situated in Section 16, Township 18 North, Range 1 West, Lincoln Parish, Louisiana, contained within the above described tract, containing approximately **22.0 acres**, all as more particularly outlined on a plat on file in the Office of Mineral Resources, Department of Natural Resources. The description is based on information provided by the State Agency regarding location and ownership of surface and mineral rights. All bearings, distances and coordinates, if applicable, are based on Louisiana Coordinate System of 1927, (North or South Zone).

NOTE: The above description of the Tract nominated for the purpose of acquiring a mineral lease or a geophysical agreement has been provided and corrected, where required, exclusively by the nominating party. Any mineral lease or geophysical agreement selected from this Tract and awarded by the Louisiana State Mineral and Energy Board shall be without warranty of any kind, either express, implied or statutory including, but not limited to, title or the implied warranties of merchantability and fitness for a particular purpose.

An error or omission in the nominating party's Tract description may require that a State mineral lease or geophysical agreement be modified, canceled or abrogated due to the existence of conflicting leases, operating agreements, private claims or other future obligations or conditions within the Tract described. In such case, however, the Louisiana State Mineral and Energy Board shall not be obligated to refund any consideration paid by the Lessee prior to such modification, cancellation or abrogation including, but not limited to, bonuses, rentals and royalties.

NOTE: No surface operations will be performed on the property.

Bidder	Cash Payment	Price/Acre	Rental	Oil	Gas	Other

Applicant: MANTILLA EXPLORATION to Agency and by Resolution from the Louisiana Department Of Transportation And Development authorizing the Mineral Board to act in its behalf

Legend
15060030
Counties

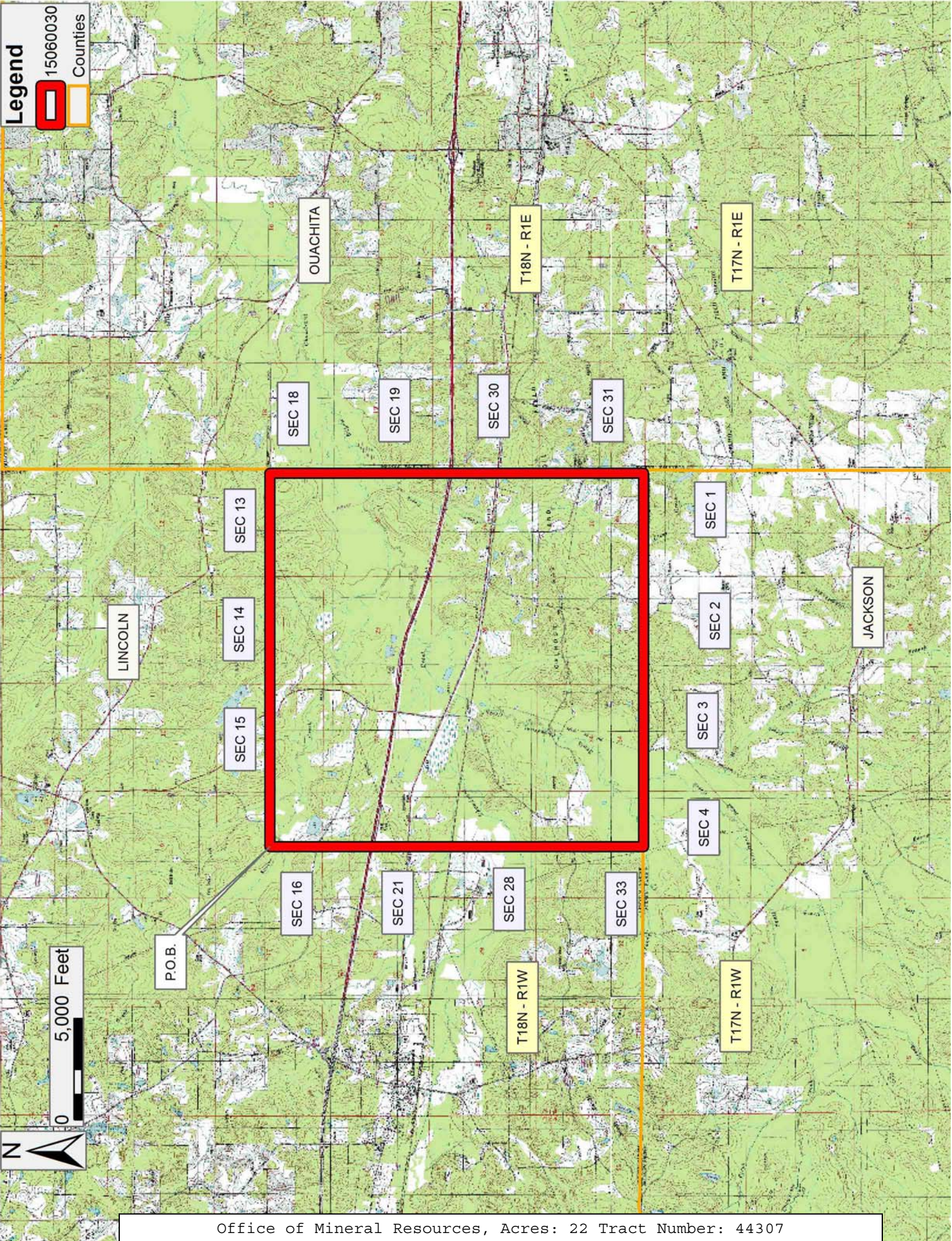

TRACT 44308 - Lincoln Parish, Louisiana

A certain Tract of land, excluding the beds and bottoms of all navigable waters, belonging to and not presently under mineral lease from Louisiana Department Of Transportation And Development on June 10, 2015, being more fully described as follows: Beginning at a point having Coordinates of X = 1,915,113.18 and Y = 683,006.49; thence East 18,480.00 feet to a point having Coordinates of X = 1,933,593.18 and Y = 683,006.49; thence South 18,480.00 feet to a point having Coordinates of X = 1,933,593.18 and Y = 664,526.49; thence West 18,480.00 feet to a point having Coordinates of X = 1,915,113.18 and Y = 664,526.49; thence North 18,480.00 feet to the point of beginning and being more particularly described as follows: being Louisiana Highway 80 situated in Sections 22, 25, 26, 27 and 36, Township 18 North, Range 4 West and in Section 31, Township 18 North, Range 3 West, Louisiana Highway 149 in Sections 19, 30 and 31, Township 18 North, Range 3 West, Louisiana Highway 150 in Sections 22, 23 and 24, Township 18 North, Range 4 West and in Section 19, Township 18 North, Range 3 West, Louisiana Highway 563 in Sections 15 and 22, Township 18 North, Range 4 West, and Louisiana Highway 3005 in Sections 34, 35 and 36, Township 18 North, Range 4 West, and in Section 31, Township 18 North, Range 3 West, Lincoln Parish, Louisiana, containing approximately **91.4 acres**, all as more particularly outlined on a plat on file in the Office of Mineral Resources, Department of Natural Resources. The description is based on information provided by the State Agency regarding location and ownership of surface and mineral rights. All bearings, distances and coordinates, if applicable, are based on Louisiana Coordinate System of 1927, (North or South Zone).

NOTE: The above description of the Tract nominated for the purpose of acquiring a mineral lease or a geophysical agreement has been provided and corrected, where required, exclusively by the nominating party. Any mineral lease or geophysical agreement selected from this Tract and awarded by the Louisiana State Mineral and Energy Board shall be without warranty of any kind, either express, implied or statutory including, but not limited to, title or the implied warranties of merchantability and fitness for a particular purpose.

An error or omission in the nominating party's Tract description may require that a State mineral lease or geophysical agreement be modified, canceled or abrogated due to the existence of conflicting leases, operating agreements, private claims or other future obligations or conditions within the Tract described. In such case, however, the Louisiana State Mineral and Energy Board shall not be obligated to refund any consideration paid by the Lessee prior to such modification, cancellation or abrogation including, but not limited to, bonuses, rentals and royalties.

NOTE: No surface operations will be performed on the property.

Applicant: MANTILLA EXPLORATION to Agency and by Resolution from the Louisiana Department Of Transportation And Development authorizing the Mineral Board to act in its behalf

Bidder	Cash Payment	Price/Acre	Rental	Oil	Gas	Other

Legend

15060032

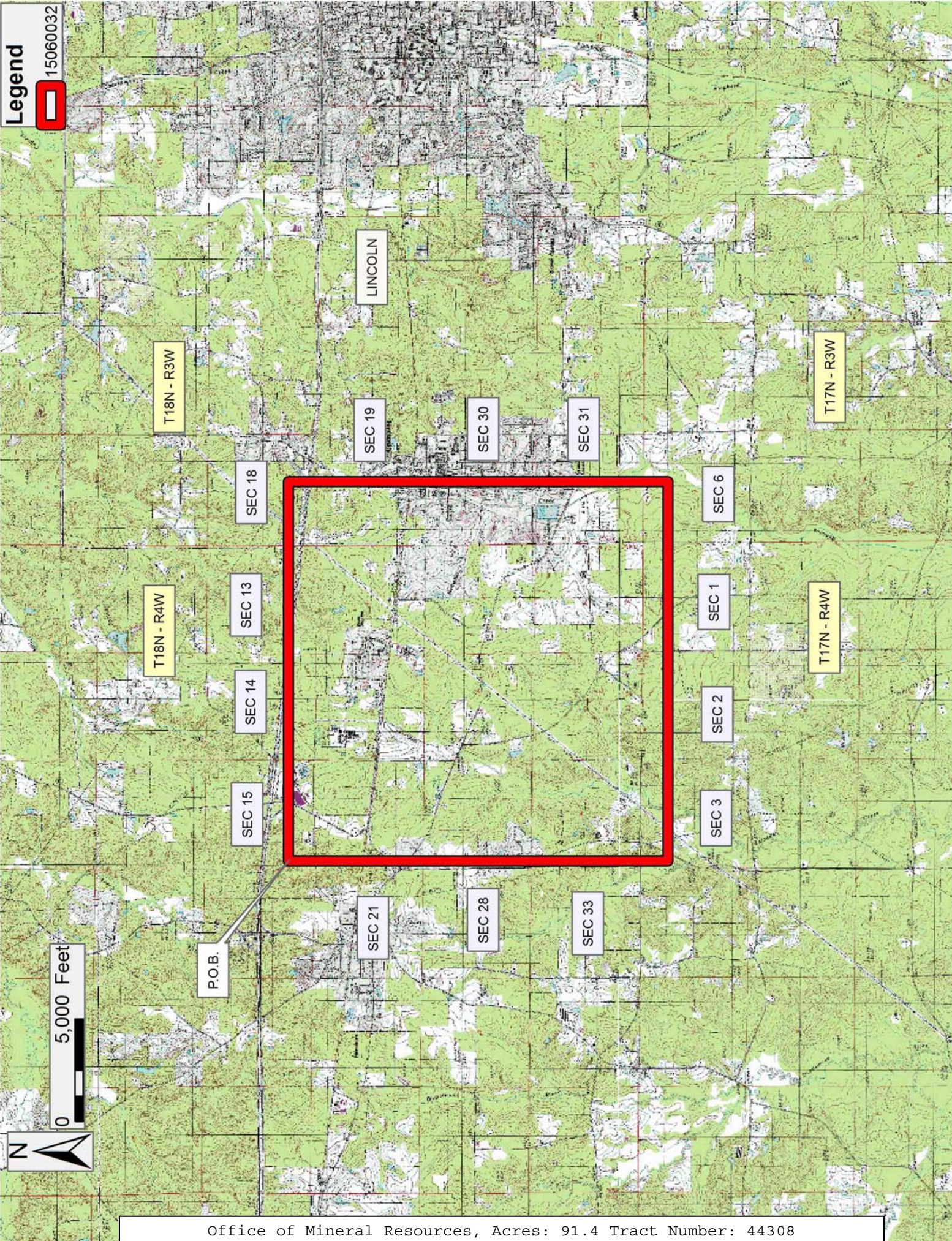

0 5,000 Feet

TRACT 44309 - Lincoln Parish, Louisiana

A certain Tract of land, excluding the beds and bottoms of all navigable waters, belonging to and not presently under mineral lease from Louisiana Department Of Transportation And Development on June 10, 2015, being more fully described as follows: Beginning at a point having Coordinates of X = 1,933,593.18 and Y = 683,006.49; thence East 18,480.00 feet to a point having Coordinates of X = 1,952,073.18 and Y = 683,006.49; thence South 18,480.00 feet to a point having Coordinates of X = 1,952,073.18 and Y = 664,526.49; thence West 18,480.00 feet to a point having Coordinates of X = 1,933,593.18 and Y = 664,526.49; thence North 18,480.00 feet to the point of beginning and being more particularly described as follows: being Louisiana Highway 80 situated in Sections 26, 27, 31, 32, 33 and 34, Township 18 North, Range 3 West, Louisiana Highway 149 in Sections 18 and 19, Township 18 North, Range 3 West, Louisiana Highway 150 in Sections 19, 20, 21, 22 and 23, Township 18 North, Range 3 West, Louisiana Highway 818 in Sections 21, 28 and 33, Township 18 North, Range 3 West, and in Section 4, Township 17 North, Range 3 West, Louisiana Highway 3012 in Sections 26, 27 and 28, Township 18 North, Range 3 West, and Louisiana Highway 3061 in Sections 2, 3 and 4, Township 17 North, Range 3 West, Lincoln Parish, Louisiana, containing approximately **83.8 acres**, all as more particularly outlined on a plat on file in the Office of Mineral Resources, Department of Natural Resources. The description is based on information provided by the State Agency regarding location and ownership of surface and mineral rights. All bearings, distances and coordinates, if applicable, are based on Louisiana Coordinate System of 1927, (North or South Zone).

NOTE: The above description of the Tract nominated for the purpose of acquiring a mineral lease or a geophysical agreement has been provided and corrected, where required, exclusively by the nominating party. Any mineral lease or geophysical agreement selected from this Tract and awarded by the Louisiana State Mineral and Energy Board shall be without warranty of any kind, either express, implied or statutory including, but not limited to, title or the implied warranties of merchantability and fitness for a particular purpose.

An error or omission in the nominating party's Tract description may require that a State mineral lease or geophysical agreement be modified, canceled or abrogated due to the existence of conflicting leases, operating agreements, private claims or other future obligations or conditions within the Tract described. In such case, however, the Louisiana State Mineral and Energy Board shall not be obligated to refund any consideration paid by the Lessee prior to such modification, cancellation or abrogation including, but not limited to, bonuses, rentals and royalties.

NOTE: No surface operations will be performed on the property.

Applicant: MANTILLA EXPLORATION to Agency and by Resolution from the Louisiana Department Of Transportation And Development authorizing the Mineral Board to act in its behalf

Bidder	Cash Payment	Price/Acre	Rental	Oil	Gas	Other

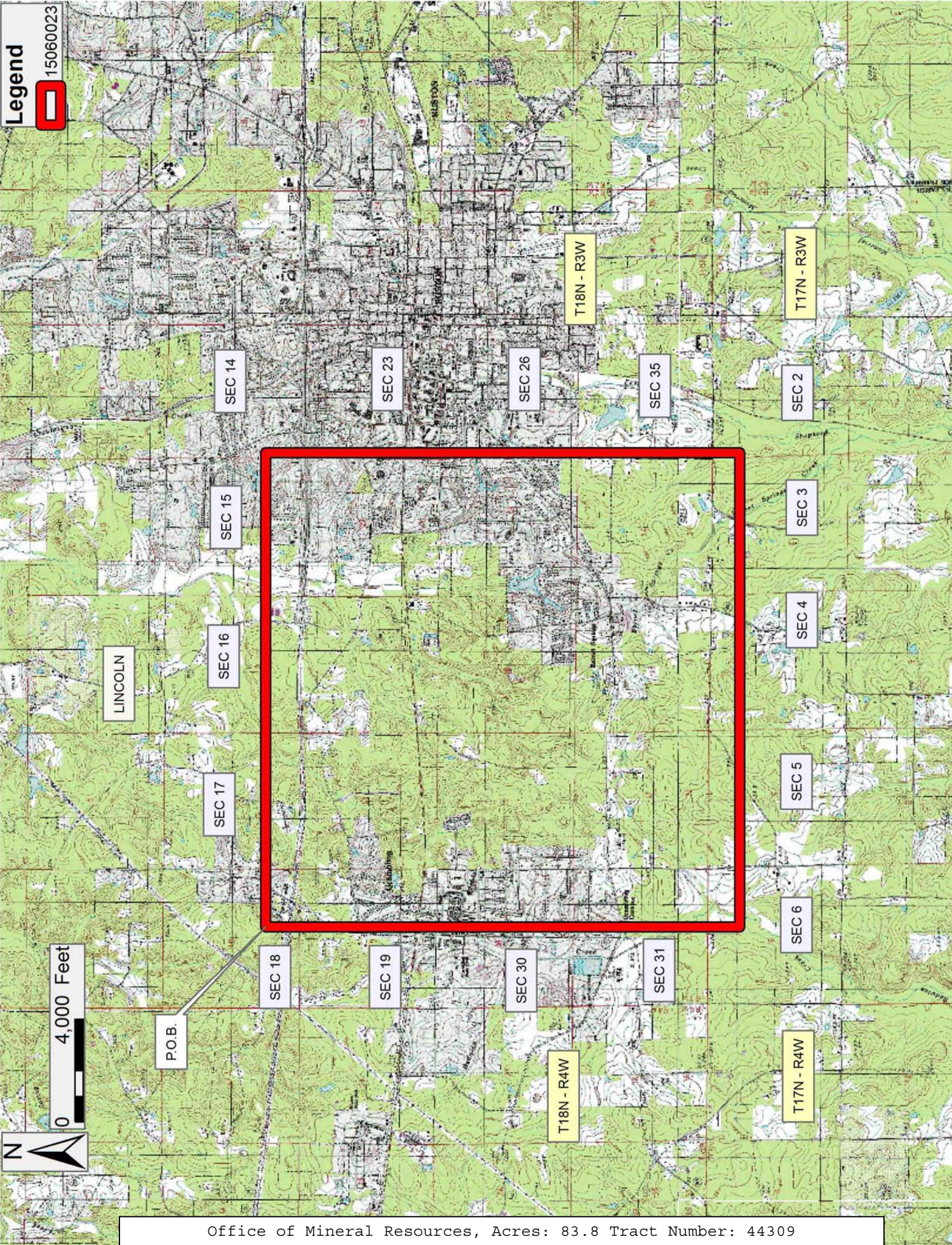

TRACT 44310 - Jackson and Lincoln Parishes, Louisiana

A certain Tract of land, excluding the beds and bottoms of all navigable waters, belonging to and not presently under mineral lease from Louisiana Department Of Transportation And Development on June 10, 2015, being more fully described as follows: Beginning at a point having Coordinates of X = 1,952,073.18 and Y = 683,006.49; thence East 18,480.00 feet to a point having Coordinates of X = 1,970,553.18 and Y = 683,006.49; thence South 18,480.00 feet to a point having Coordinates of X = 1,970,553.18 and Y = 664,526.49; thence West 18,480.00 feet to a point having Coordinates of X = 1,952,073.18 and Y = 664,526.49; thence North 18,480.00 feet to the point of beginning and being more particularly described as follows: being Louisiana Highway 33 situated in Sections 18 and 19, Township 18 North, Range 2 West, Louisiana Highway 80 in Sections 19 and 21, Township 18 North, Range 2 West, and in Sections 24, 25 and 26, Township 18 North, Range 3 West, Louisiana Highway 146 in Sections 13, 23, 24 and 26, Township 18 North, Range 3 West, Louisiana Highway 150 in Sections 23 and 24, Township 18 North, Range 3 West, Louisiana Highway 167 in Sections 13, 14, 25, 26 and 36, Township 18 North, Range 3 West, and in Section 1, Township 17 North, Range 3 West, Louisiana Highway 544 in Sections 14, 23 and 26, Township 18 North, Range 3 West, and Louisiana Highway 3061 in Sections 1 and 2, Township 17 North, Range 3 West, and in Sections 5 and 6, Township 17 North, Range 2 West, Lincoln and Jackson Parish, Louisiana, containing approximately **126.8 acres**, all as more particularly outlined on a plat on file in the Office of Mineral Resources, Department of Natural Resources. The description is based on information provided by the State Agency regarding location and ownership of surface and mineral rights. All bearings, distances and coordinates, if applicable, are based on Louisiana Coordinate System of 1927, (North or South Zone).

NOTE: The above description of the Tract nominated for the purpose of acquiring a mineral lease or a geophysical agreement has been provided and corrected, where required, exclusively by the nominating party. Any mineral lease or geophysical agreement selected from this Tract and awarded by the Louisiana State Mineral and Energy Board shall be without warranty of any kind, either express, implied or statutory including, but not limited to, title or the implied warranties of merchantability and fitness for a particular purpose.

An error or omission in the nominating party's Tract description may require that a State mineral lease or geophysical agreement be modified, canceled or abrogated due to the existence of conflicting leases, operating agreements, private claims or other future obligations or conditions within the Tract described. In such case, however, the Louisiana State Mineral and Energy Board shall not be obligated to refund any consideration paid by the Lessee prior to such modification, cancellation or abrogation including, but not limited to, bonuses, rentals and royalties.

NOTE: No surface operations will be performed on the property.

Applicant: MANTILLA EXPLORATION to Agency and by Resolution from the Louisiana Department Of Transportation And Development authorizing the Mineral Board to act in its behalf

Bidder	Cash Payment	Price/Acre	Rental	Oil	Gas	Other

Legend

15060033

Counties

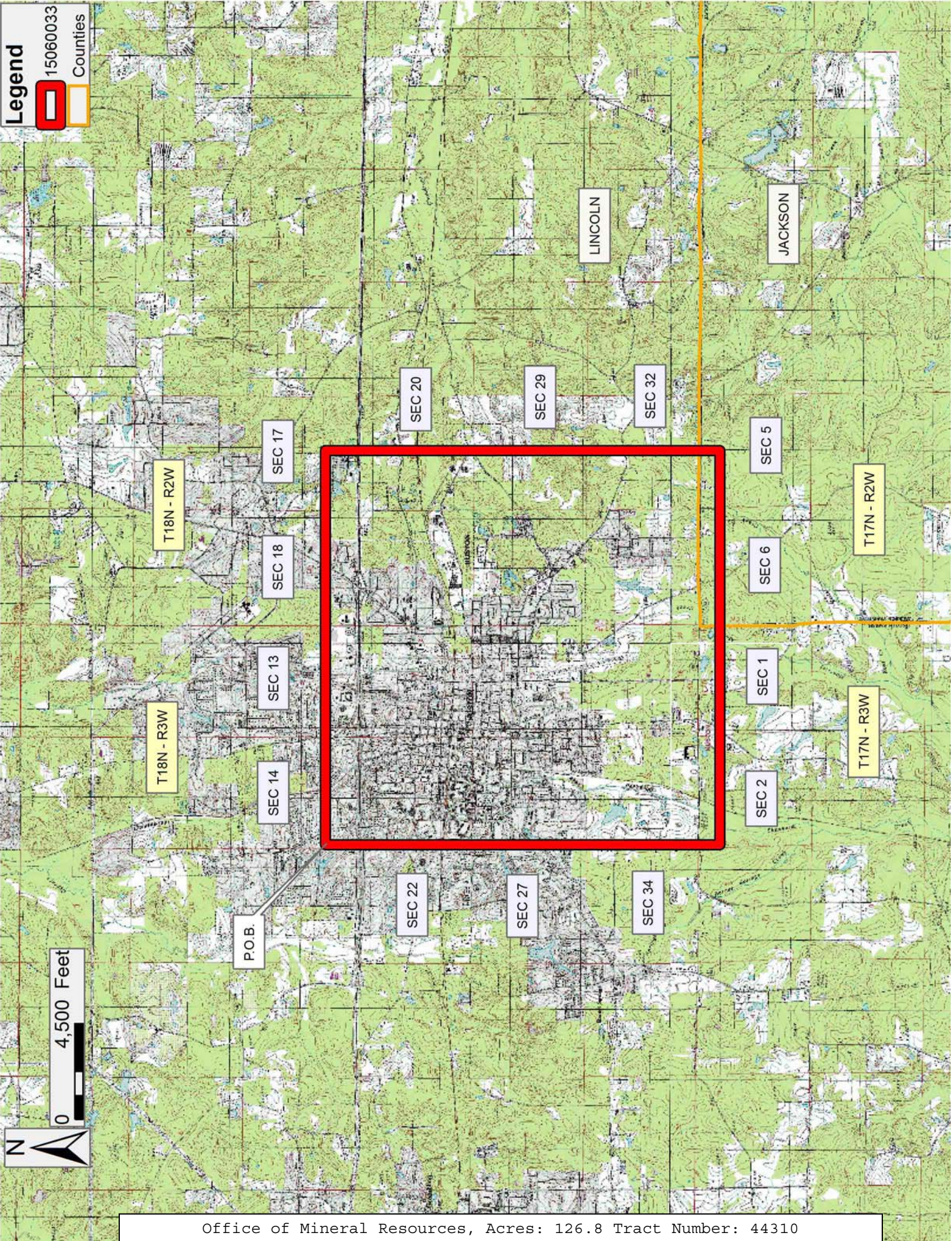

TRACT 44311 - Jackson and Lincoln Parishes, Louisiana

A certain Tract of land, excluding the beds and bottoms of all navigable waters, belonging to and not presently under mineral lease from Louisiana Department Of Transportation And Development on June 10, 2015, being more fully described as follows: Beginning at a point having Coordinates of X = 1,970,553.18 and Y = 683,006.49; thence East 18,480.00 feet to a point having Coordinates of X = 1,989,033.18 and Y = 683,006.49; thence South 18,480.00 feet to a point having Coordinates of X = 1,989,033.18 and Y = 664,526.49; thence West 18,480.00 feet to a point having Coordinates of X = 1,970,553.18 and Y = 664,526.49; thence North 18,480.00 feet to the point of beginning and being more particularly described as follows: being Louisiana Highway 80 situated in Sections 20, 21, 22 and 23, Township 18 North, Range 2 West, Louisiana Highway 145 in Sections 26 and 35, Township 18 North, Range 2 West, and in Section 2, Township 17 North, Range 2 West, Louisiana Highway 146 in Sections 32 and 33, Township 18 North, Range 2 West, and in Section 4, Township 17 North, Range 2 West, and Louisiana Highway 3061 in Sections 4 and 5, Township 17 North, Range 2 West, Lincoln and Jackson Parish, Louisiana, **LESS AND EXCEPT** any right, title, and interest in lands owned by and not under lease from the State of Louisiana, on behalf of the Lincoln Parish School Board, situated in Section 16, Township 18 North, Range 2 West, Lincoln Parish, Louisiana, contained within the above described tract, containing approximately **43.1 acres**, all as more particularly outlined on a plat on file in the Office of Mineral Resources, Department of Natural Resources. The description is based on information provided by the State Agency regarding location and ownership of surface and mineral rights. All bearings, distances and coordinates, if applicable, are based on Louisiana Coordinate System of 1927, (North or South Zone).

NOTE: The above description of the Tract nominated for the purpose of acquiring a mineral lease or a geophysical agreement has been provided and corrected, where required, exclusively by the nominating party. Any mineral lease or geophysical agreement selected from this Tract and awarded by the Louisiana State Mineral and Energy Board shall be without warranty of any kind, either express, implied or statutory including, but not limited to, title or the implied warranties of merchantability and fitness for a particular purpose.

An error or omission in the nominating party's Tract description may require that a State mineral lease or geophysical agreement be modified, canceled or abrogated due to the existence of conflicting leases, operating agreements, private claims or other future obligations or conditions within the Tract described. In such case, however, the Louisiana State Mineral and Energy Board shall not be obligated to refund any consideration paid by the Lessee prior to such modification, cancellation or abrogation including, but not limited to, bonuses, rentals and royalties.

NOTE: No surface operations will be performed on the property.

Applicant: MANTILLA EXPLORATION to Agency and by Resolution from the Louisiana Department Of Transportation And Development authorizing the Mineral Board to act in its behalf

Bidder	Cash Payment	Price/Acre	Rental	Oil	Gas	Other

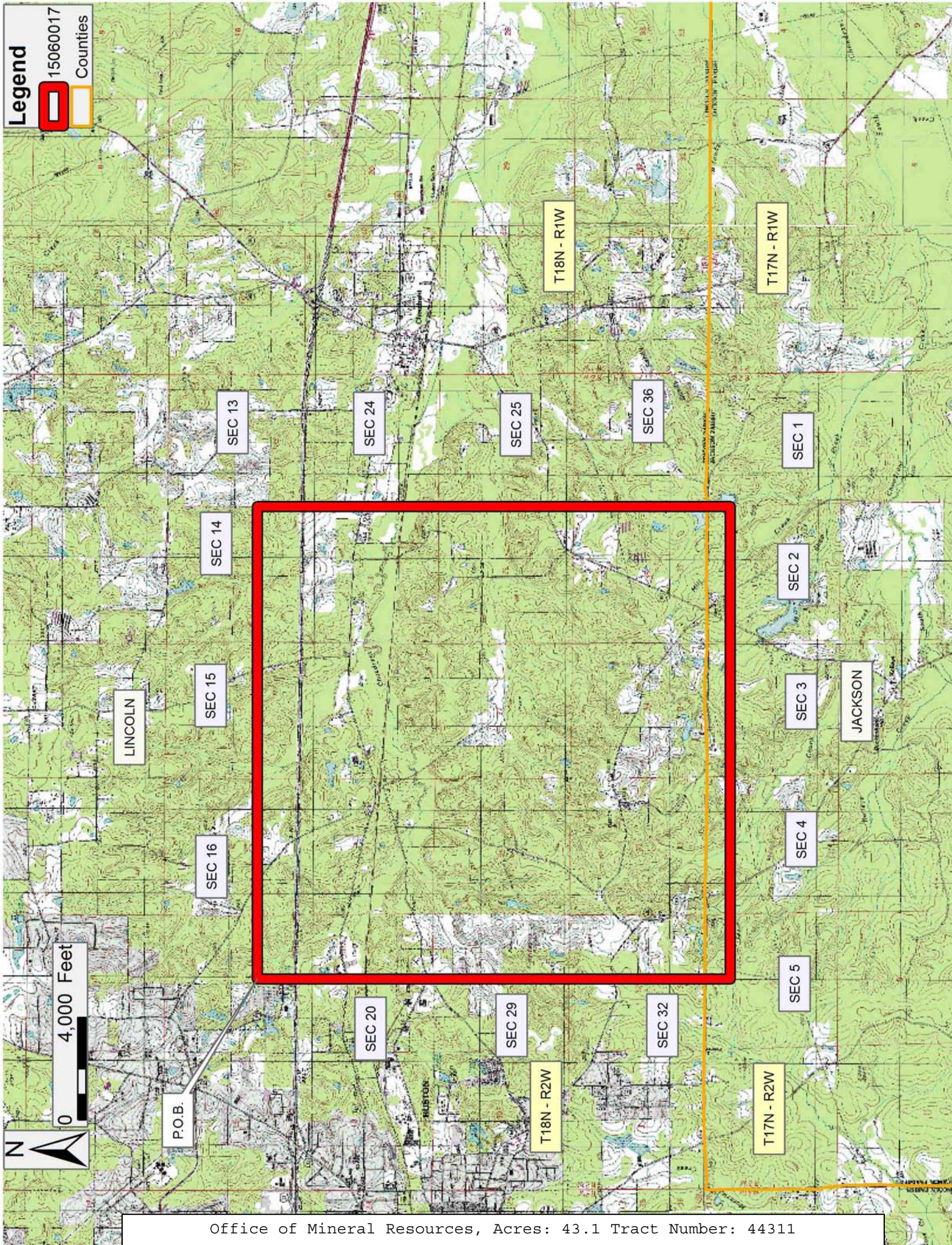

Legend
15060017
Counties

0 4,000 Feet



P.O.B.

SEC 13

SEC 14

SEC 15

SEC 16

LINCOLN

SEC 24

SEC 25

SEC 20

SEC 29

SEC 36

SEC 32

T18N - R1W

T18N - R2W

T17N - R1W

T17N - R2W

SEC 1

SEC 2

SEC 3

SEC 4

SEC 5

JACKSON

TRACT 44312 - Jackson and Lincoln Parishes, Louisiana

A certain Tract of land, excluding the beds and bottoms of all navigable waters, belonging to and not presently under mineral lease from Louisiana Department Of Transportation And Development on June 10, 2015, being more fully described as follows: Beginning at a point having Coordinates of X = 1,989,033.18 and Y = 678,944.49; thence East 18,480.00 feet to a point having Coordinates of X = 2,007,513.18 and Y = 678,944.49; thence South 18,480.00 feet to a point having Coordinates of X = 2,007,513.18 and Y = 660,464.49; thence West 18,480.00 feet to a point having Coordinates of X = 1,989,033.18 and Y = 660,464.49; thence North 18,480.00 feet to the point of beginning and being more particularly described as follows: being Louisiana Highway 80 situated in Sections 19, 20 and 21, Township 18 North, Range 1 West and in Section 24, Township 18 North, Range 2 West, Louisiana Highway 145 in Sections 19 and 30, Township 18 North, Range 1 West and in Section 25, Township 18 North, Range 2 West, Louisiana Highway 556 in Sections 30 and 13, Township 18 North, Range 1 West and in Sections 5 and 6, Township 17 North, Range 1 West, and Louisiana Highway 819 in Section 19, Township 18 North, Range 1 West, Lincoln and Jackson Parish, Louisiana, containing approximately **60.4 acres**, all as more particularly outlined on a plat on file in the Office of Mineral Resources, Department of Natural Resources. The description is based on information provided by the State Agency regarding location and ownership of surface and mineral rights. All bearings, distances and coordinates, if applicable, are based on Louisiana Coordinate System of 1927, (North or South Zone).

NOTE: The above description of the Tract nominated for the purpose of acquiring a mineral lease or a geophysical agreement has been provided and corrected, where required, exclusively by the nominating party. Any mineral lease or geophysical agreement selected from this Tract and awarded by the Louisiana State Mineral and Energy Board shall be without warranty of any kind, either express, implied or statutory including, but not limited to, title or the implied warranties of merchantability and fitness for a particular purpose.

An error or omission in the nominating party's Tract description may require that a State mineral lease or geophysical agreement be modified, canceled or abrogated due to the existence of conflicting leases, operating agreements, private claims or other future obligations or conditions within the Tract described. In such case, however, the Louisiana State Mineral and Energy Board shall not be obligated to refund any consideration paid by the Lessee prior to such modification, cancellation or abrogation including, but not limited to, bonuses, rentals and royalties.

NOTE: No surface operations will be performed on the property.

Applicant: MANTILLA EXPLORATION to Agency and by Resolution from the Louisiana Department Of Transportation And Development authorizing the Mineral Board to act in its behalf

Bidder	Cash Payment	Price/Acre	Rental	Oil	Gas	Other

Legend
15060022
Counties

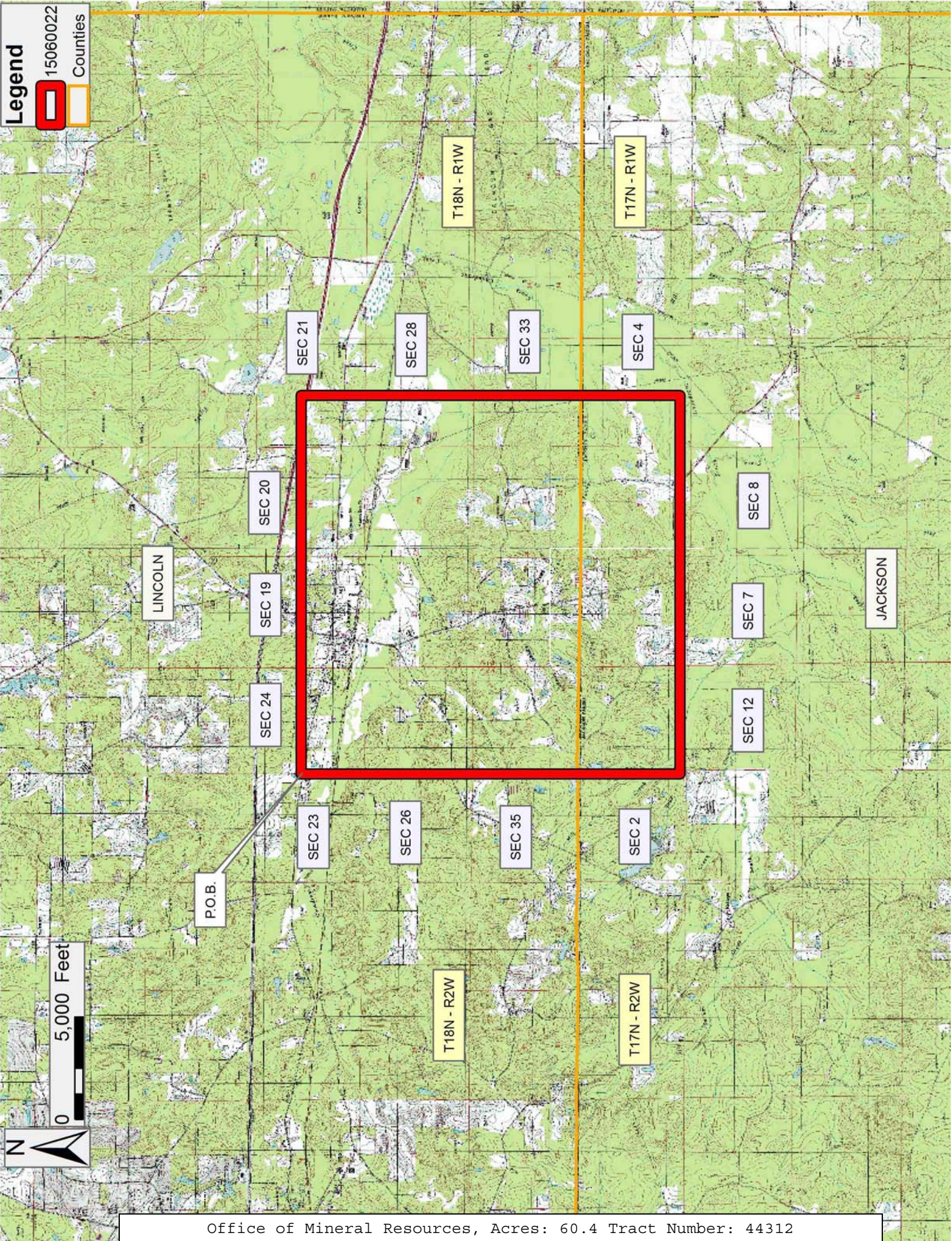

TRACT 44313 - Jackson Lincoln and Ouachita Parishes, Louisiana

A certain Tract of land, excluding the beds and bottoms of all navigable waters, belonging to and not presently under mineral lease from Louisiana Department Of Transportation And Development on June 10, 2015, being more fully described as follows: Beginning at a point having Coordinates of X = 2,025,993.18 and Y = 678,546.49; thence East 18,480.00 feet to a point having Coordinates of X = 2,044,473.18 and Y = 678,546.49; thence South 18,480.00 feet to a point having Coordinates of X = 2,044,473.18 and Y = 660,066.49; thence West 18,480.00 feet to a point having Coordinates of X = 2,025,993.18 and Y = 660,066.49; thence North 18,480.00 feet to the point of beginning and being more particularly described as follows: being Louisiana Highway 80 situated in Sections 27, 28, 29 and 30, Township 18 North, Range 1 East, Louisiana Highway 144 in Sections 33 and 34, Township 18 North, Range 1 East and in Sections 4, 5 and 6, Township 17 North, Range 1 East, and Louisiana Highway 151 in Sections 22, 27 and 34, Township 18 North, Range 1 East and in Section 3, Township 17 North, Range 1 East, Ouachita Parish, Louisiana, containing approximately **62.9 acres**, all as more particularly outlined on a plat on file in the Office of Mineral Resources, Department of Natural Resources. The description is based on information provided by the State Agency regarding location and ownership of surface and mineral rights. All bearings, distances and coordinates, if applicable, are based on Louisiana Coordinate System of 1927, (North or South Zone).

NOTE: The above description of the Tract nominated for the purpose of acquiring a mineral lease or a geophysical agreement has been provided and corrected, where required, exclusively by the nominating party. Any mineral lease or geophysical agreement selected from this Tract and awarded by the Louisiana State Mineral and Energy Board shall be without warranty of any kind, either express, implied or statutory including, but not limited to, title or the implied warranties of merchantability and fitness for a particular purpose.

An error or omission in the nominating party's Tract description may require that a State mineral lease or geophysical agreement be modified, canceled or abrogated due to the existence of conflicting leases, operating agreements, private claims or other future obligations or conditions within the Tract described. In such case, however, the Louisiana State Mineral and Energy Board shall not be obligated to refund any consideration paid by the Lessee prior to such modification, cancellation or abrogation including, but not limited to, bonuses, rentals and royalties.

NOTE: No surface operations will be performed on the property.

Applicant: MANTILLA EXPLORATION to Agency and by Resolution from the Louisiana Department Of Transportation And Development authorizing the Mineral Board to act in its behalf

Bidder	Cash Payment	Price/Acre	Rental	Oil	Gas	Other

Legend
15060018
Counties

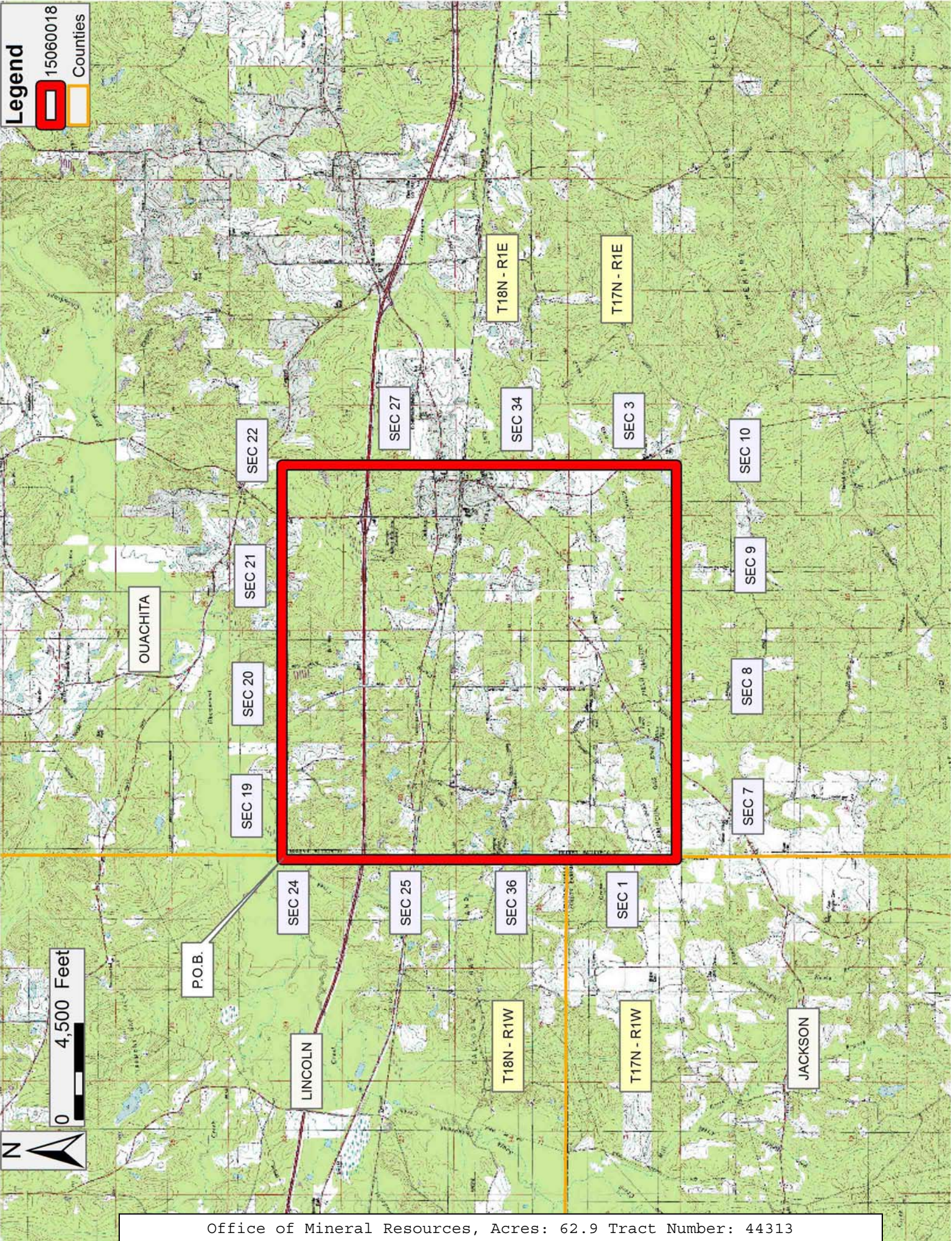

TRACT 44314 - Lincoln Parish, Louisiana

A certain Tract of land, excluding the beds and bottoms of all navigable waters, belonging to and not presently under mineral lease from Louisiana Tech University on June 10, 2015, being more fully described as follows: That certain tract or parcel of land, containing approximately 368.47 acres, more or less, situated in Sections 26 and 35, Township 18 North - Range 3 West, Lincoln Parish, Louisiana, more fully described as being a part of LA Tech University - South Campus Tract No. 0010-731021, acquisition information can be found in the Lincoln Parish Clerks of Court Office, containing approximately **368.47 acres**, all as more particularly outlined on a plat on file in the Office of Mineral Resources, Department of Natural Resources. The description is based on information provided by the State Agency regarding location and ownership of surface and mineral rights. All bearings, distances and coordinates, if applicable, are based on Louisiana Coordinate System of 1927, (North or South Zone).

NOTE: The above description of the Tract nominated for the purpose of acquiring a mineral lease or a geophysical agreement has been provided and corrected, where required, exclusively by the nominating party. Any mineral lease or geophysical agreement selected from this Tract and awarded by the Louisiana State Mineral and Energy Board shall be without warranty of any kind, either express, implied or statutory including, but not limited to, title or the implied warranties of merchantability and fitness for a particular purpose.

An error or omission in the nominating party's Tract description may require that a State mineral lease or geophysical agreement be modified, canceled or abrogated due to the existence of conflicting leases, operating agreements, private claims or other future obligations or conditions within the Tract described. In such case, however, the Louisiana State Mineral and Energy Board shall not be obligated to refund any consideration paid by the Lessee prior to such modification, cancellation or abrogation including, but not limited to, bonuses, rentals and royalties.

NOTE: The Louisiana Tech University will require a minimum bonus of \$500 per acre and a minimum royalty of 25%.

Bidder	Cash Payment	Price/Acre	Rental	Oil	Gas	Other

Applicant: STAFF OFFICE OF MINERAL RESOURCES to Agency and by Resolution from the Louisiana Tech University authorizing the Mineral Board to act in its behalf

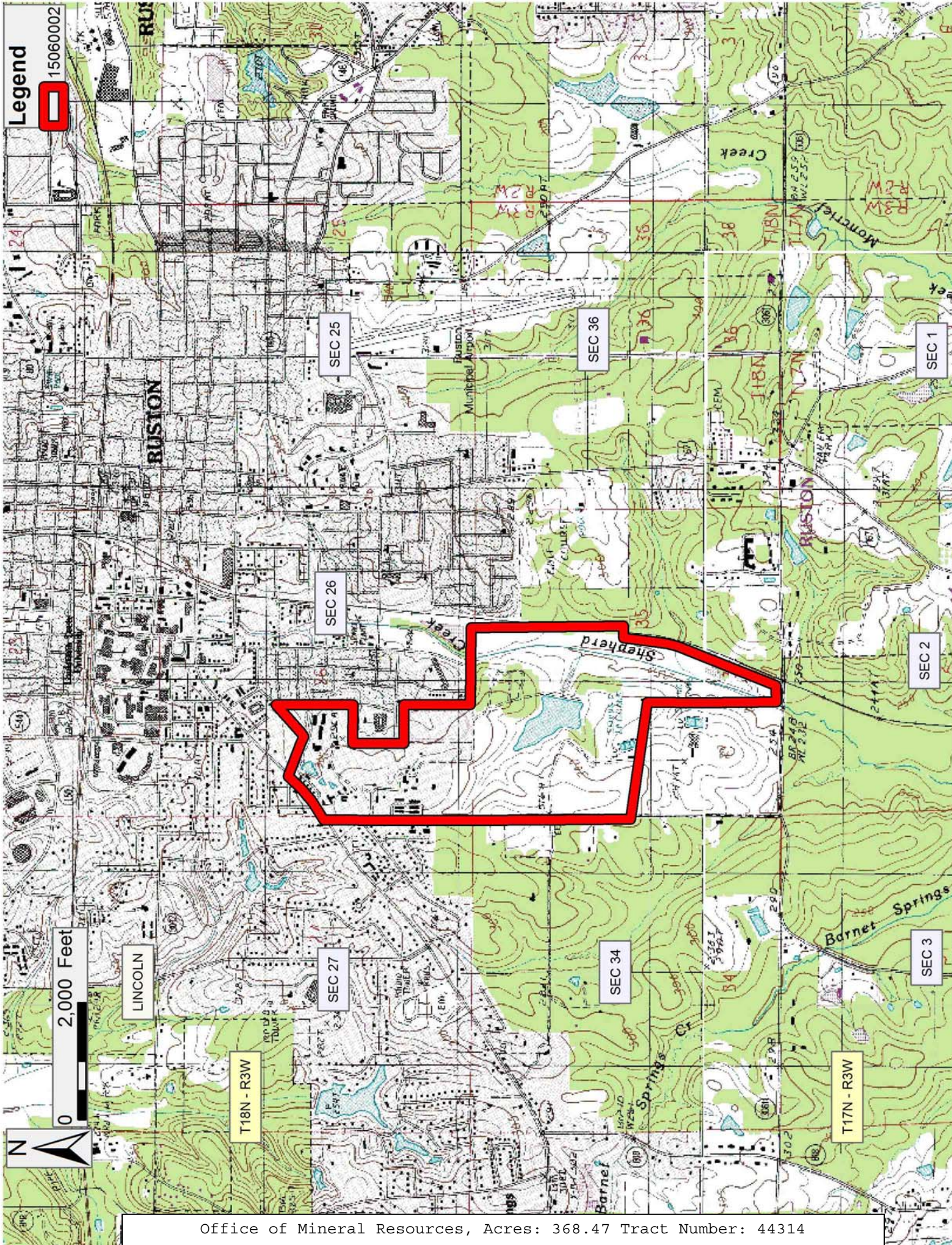

Legend
15060002

2,000 Feet
0
N

TRACT 44315 - Jackson and Lincoln Parishes, Louisiana

A certain Tract of land, excluding the beds and bottoms of all navigable waters, belonging to and not presently under mineral lease from Louisiana Department Of Transportation And Development on June 10, 2015, being more fully described as follows: Beginning at a point having Coordinates of X = 1,924,353.18 and Y = 664,526.49; thence East 18,480.00 feet to a point having Coordinates of X = 1,942,833.18 and Y = 664,526.49; thence South 18,480.00 feet to a point having Coordinates of X = 1,942,833.18 and Y = 646,046.49; thence West 18,480.00 feet to a point having Coordinates of X = 1,924,353.18 and Y = 646,046.49; thence North 18,480.00 feet to the point of beginning and being more particularly described as follows: being Louisiana Highway 818 situated in Sections 9, 16 and 17, Township 17 North, Range 4 West, Lincoln and Jackson Parish, Louisiana, **LESS AND EXCEPT** any right, title, and interest in lands owned by and not under lease from the State of Louisiana, on behalf of the Lincoln Parish School Board, situated in Section 16, Township 17 North, Range 3 West, Lincoln Parish, Louisiana, contained within the above described tract, containing approximately **14.5 acres**, all as more particularly outlined on a plat on file in the Office of Mineral Resources, Department of Natural Resources. The description is based on information provided by the State Agency regarding location and ownership of surface and mineral rights. All bearings, distances and coordinates, if applicable, are based on Louisiana Coordinate System of 1927, (North or South Zone).

NOTE: The above description of the Tract nominated for the purpose of acquiring a mineral lease or a geophysical agreement has been provided and corrected, where required, exclusively by the nominating party. Any mineral lease or geophysical agreement selected from this Tract and awarded by the Louisiana State Mineral and Energy Board shall be without warranty of any kind, either express, implied or statutory including, but not limited to, title or the implied warranties of merchantability and fitness for a particular purpose.

An error or omission in the nominating party's Tract description may require that a State mineral lease or geophysical agreement be modified, canceled or abrogated due to the existence of conflicting leases, operating agreements, private claims or other future obligations or conditions within the Tract described. In such case, however, the Louisiana State Mineral and Energy Board shall not be obligated to refund any consideration paid by the Lessee prior to such modification, cancellation or abrogation including, but not limited to, bonuses, rentals and royalties.

NOTE: No surface operations will be performed on the property.

Applicant: MANTILLA EXPLORATION to Agency and by Resolution from the Louisiana Department Of Transportation And Development authorizing the Mineral Board to act in its behalf

Bidder	Cash Payment	Price/Acre	Rental	Oil	Gas	Other

Legend

15060024

Counties

0 5,000 Feet

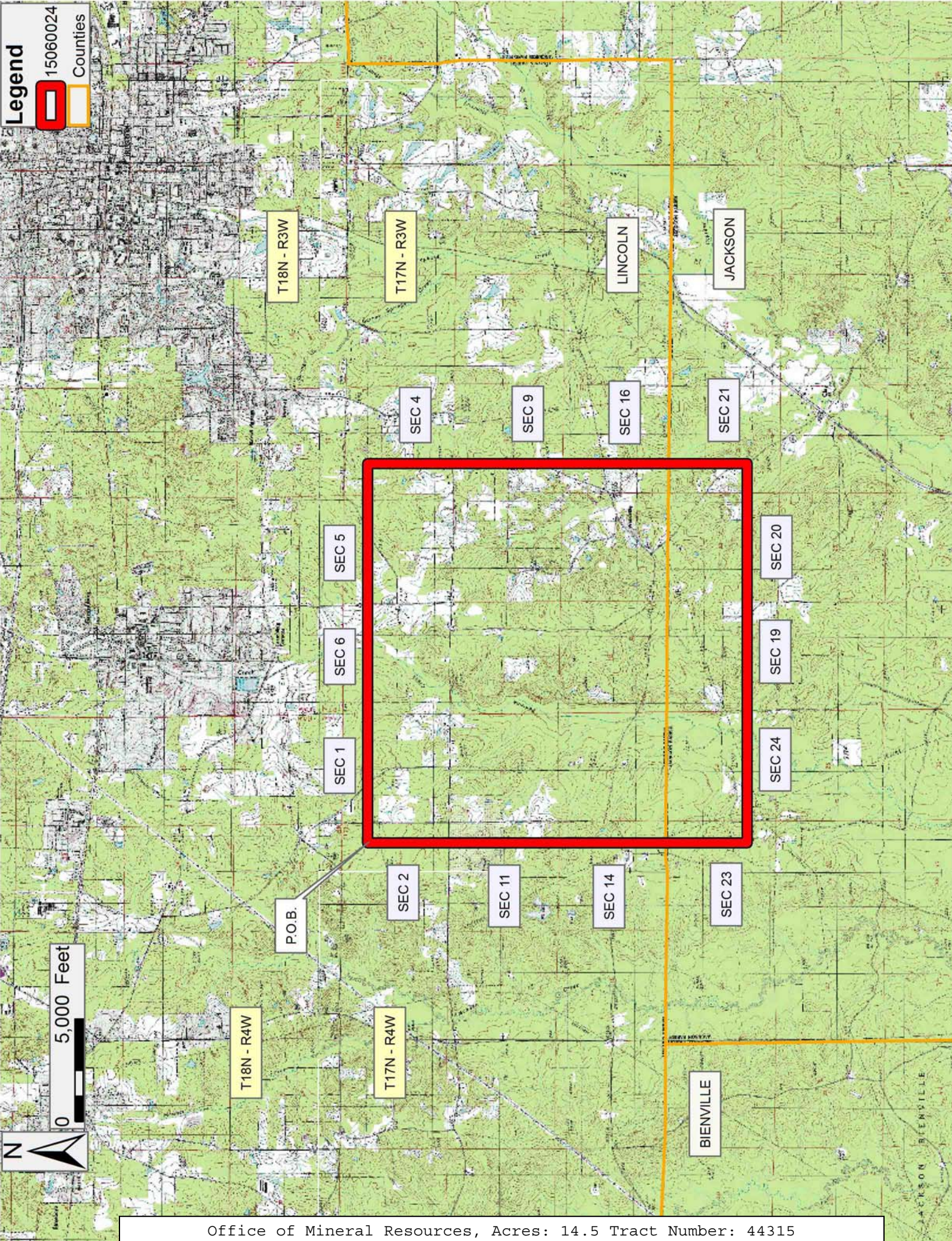

Office of Mineral Resources, Acres: 14.5 Tract Number: 44315

TRACT 44316 - Jackson and Lincoln Parishes, Louisiana

A certain Tract of land, excluding the beds and bottoms of all navigable waters, belonging to and not presently under mineral lease from Louisiana Department Of Transportation And Development on June 10, 2015, being more fully described as follows: Beginning at a point having Coordinates of X = 1,942,833.18 and Y = 664,526.49; thence East 18,480.00 feet to a point having Coordinates of X = 1,961,313.18 and Y = 664,526.49; thence South 18,480.00 feet to a point having Coordinates of X = 1,961,313.18 and Y = 646,046.49; thence West 18,480.00 feet to a point having Coordinates of X = 1,942,833.18 and Y = 646,046.49; thence North 18,480.00 feet to the point of beginning and being more particularly described as follows: being Louisiana Highway 167 situated in Sections 1, 2, 11 and 14, Township 17 North, Range 3 West, and Louisiana Highway 818 in Section 4, Township 17 North, Range 3 West, Lincoln and Jackson Parish, Louisiana, **LESS AND EXCEPT** any right, title, and interest in lands owned by and not under lease from the State of Louisiana, on behalf of the Lincoln Parish School Board, situated in Section 16, Township 17 North, Range 3 West, Lincoln Parish, Louisiana, contained within the above described tract, containing approximately **35.3 acres**, all as more particularly outlined on a plat on file in the Office of Mineral Resources, Department of Natural Resources. The description is based on information provided by the State Agency regarding location and ownership of surface and mineral rights. All bearings, distances and coordinates, if applicable, are based on Louisiana Coordinate System of 1927, (North or South Zone).

NOTE: The above description of the Tract nominated for the purpose of acquiring a mineral lease or a geophysical agreement has been provided and corrected, where required, exclusively by the nominating party. Any mineral lease or geophysical agreement selected from this Tract and awarded by the Louisiana State Mineral and Energy Board shall be without warranty of any kind, either express, implied or statutory including, but not limited to, title or the implied warranties of merchantability and fitness for a particular purpose.

An error or omission in the nominating party's Tract description may require that a State mineral lease or geophysical agreement be modified, canceled or abrogated due to the existence of conflicting leases, operating agreements, private claims or other future obligations or conditions within the Tract described. In such case, however, the Louisiana State Mineral and Energy Board shall not be obligated to refund any consideration paid by the Lessee prior to such modification, cancellation or abrogation including, but not limited to, bonuses, rentals and royalties.

NOTE: No surface operations will be performed on the property.

Applicant: MANTILLA EXPLORATION to Agency and by Resolution from the Louisiana Department Of Transportation And Development authorizing the Mineral Board to act in its behalf

Bidder	Cash Payment	Price/Acre	Rental	Oil	Gas	Other

Legend

15060028

Counties

