

**TRACT 34459 - Cameron Parish, Louisiana**

All of the right, title and interest of the State of Louisiana in the mineral rights in and to the following described property, which is not under mineral lease from the State of Louisiana on June 12, 2002, situated in Cameron Parish, Louisiana, and being more fully described as follows:

Parcel 1: Township 14 South, Range 15 West

Section 30: Lot 7 (30.61 acres) and Lot 8 (32.65 acres)

The above described parcel is estimated to contain approximately **63.26 gross acres and 10.54 net acres**, as shown outlined on a plat on file in the Office of Mineral Resources, Department of Natural Resources. All bearings, distances and coordinates are based on Louisiana Coordinate System of 1927 (South Zone).

NOTE: The above description of the tract nominated for lease has been provided exclusively by the party nominating the tract for lease.

Maps depicting the nominated tract, containing the bearings, distances and coordinates of the nominated tract based on the Louisiana Coordinate System of 1927, North or South Zone, as applicable, are available for public inspection and review at the offices of the Louisiana State Mineral Board from 10:00 a.m. to 3:00 p.m. Monday - Friday.

Any mineral lease selected from the nominated tract and awarded by the Louisiana State Mineral Board shall be without warranty of any kind, either express, implied, or statutory, including, but not limited to, the implied warranties or merchantability and fitness for a particular purpose. Should the mineral lease awarded by the Louisiana State Mineral Board be subsequently modified, cancelled or abrogated due to the existence of conflicting leases, operating agreements, private claims or other existing or future obligations or conditions which may affect all or any portion of the leased tract, it shall not relieve the Lessee of the obligation to pay any bonus due thereon to the Louisiana State Mineral Board, nor shall the Louisiana State Mineral Board be obligated to refund any consideration paid by the Lessee prior to such modification, cancellation, or abrogation, including, but not limited to, bonuses, rents and royalties.

NOTE: The State of Louisiana does hereby reserve, and this lease shall be subject to, the imprescriptible right of surface use in the nature of a servitude in favor of the Department of Natural Resources, including its Offices and Commissions, for the sole purpose of implementing, constructing, servicing and maintaining approved coastal zone management and/or restoration projects. Utilization of any and all rights derived under this lease by the mineral lessee, its agents, successors or assigns, shall not interfere with nor hinder the reasonable surface use by the Department of Natural Resources, its Offices or Commissions, as hereinabove reserved.

Applicant: Basin Properties, Inc.

Bidder	Cash Payment	Price / Acre	Rental	Oil	Gas	Other

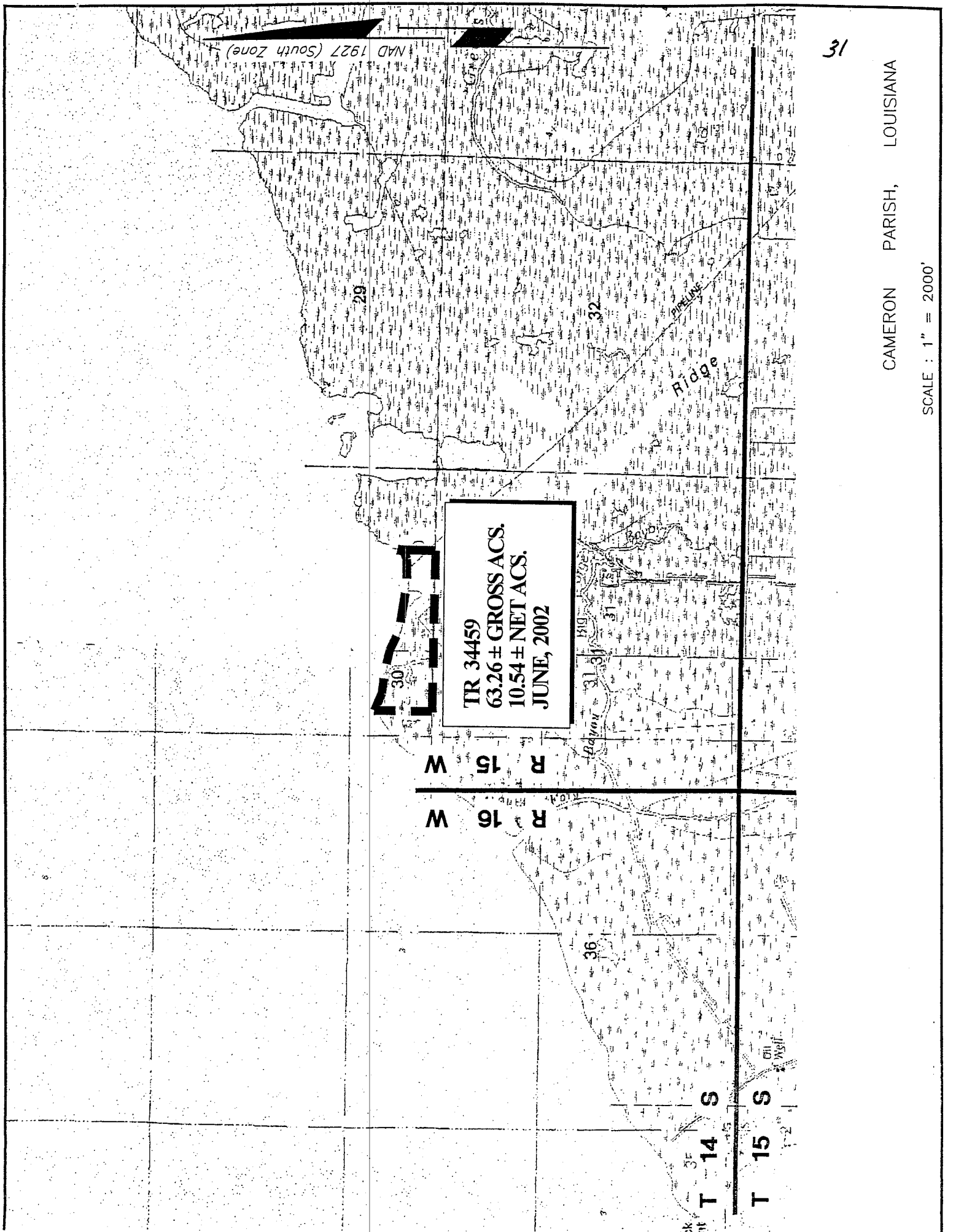

TR 34459  
63.26 ± GROSS ACS.  
10.54 ± NET ACS.  
JUNE, 2002



R 15 W  
R 16 W

T 14 S

T 15 S

NAD 1927 (South Zone)

RIDGE  
PIPELINE

31

CAMERON PARISH, LOUISIANA

SCALE : 1" = 2000'

**TRACT 34460 - Cameron Parish, Louisiana**

All of the right, title and interest of the State of Louisiana in the mineral rights in and to the following described property, which is not under mineral lease from the State of Louisiana on June 12, 2002, situated in Cameron Parish, Louisiana, and being more fully described as follows:

Parcel 1: Township 14 South, Range 15 West

Section 32: East Half of the Northwest Quarter (80.0 acres) and the Northwest Quarter of the Northwest Quarter (40.0 acres)

The above described parcel is estimated to contain approximately **120 gross acres and 20 net acres**, as shown outlined on a plat on file in the Office of Mineral Resources, Department of Natural Resources, as provided by the applicant. All bearings, distances and coordinates are based on Louisiana Coordinate System of 1927 (South Zone).

NOTE: The above description of the tract nominated for lease has been provided exclusively by the party nominating the tract for lease.

Maps depicting the nominated tract, containing the bearings, distances and coordinates of the nominated tract based on the Louisiana Coordinate System of 1927, North or South Zone, as applicable, are available for public inspection and review at the offices of the Louisiana State Mineral Board from 10:00 a.m. to 3:00 p.m. Monday - Friday.

Any mineral lease selected from the nominated tract and awarded by the Louisiana State Mineral Board shall be without warranty of any kind, either express, implied, or statutory, including, but not limited to, the implied warranties or merchantability and fitness for a particular purpose. Should the mineral lease awarded by the Louisiana State Mineral Board be subsequently modified, cancelled or abrogated due to the existence of conflicting leases, operating agreements, private claims or other existing or future obligations or conditions which may affect all or any portion of the leased tract, it shall not relieve the Lessee of the obligation to pay any bonus due thereon to the Louisiana State Mineral Board, nor shall the Louisiana State Mineral Board be obligated to refund any consideration paid by the Lessee prior to such modification, cancellation, or abrogation, including, but not limited to, bonuses, rents and royalties.

NOTE: The State of Louisiana does hereby reserve, and this lease shall be subject to, the imprescriptible right of surface use in the nature of a servitude in favor of the Department of Natural Resources, including its Offices and Commissions, for the sole purpose of implementing, constructing, servicing and maintaining approved coastal zone management and/or restoration projects. Utilization of any and all rights derived under this lease by the mineral lessee, its agents, successors or assigns, shall not interfere with nor hinder the reasonable surface use by the Department of Natural Resources, its Offices or Commissions, as hereinabove reserved.

Applicant: Basin Properties, Inc.



Bidder	Cash Payment	Price / Acre	Rental	Oil	Gas	Other

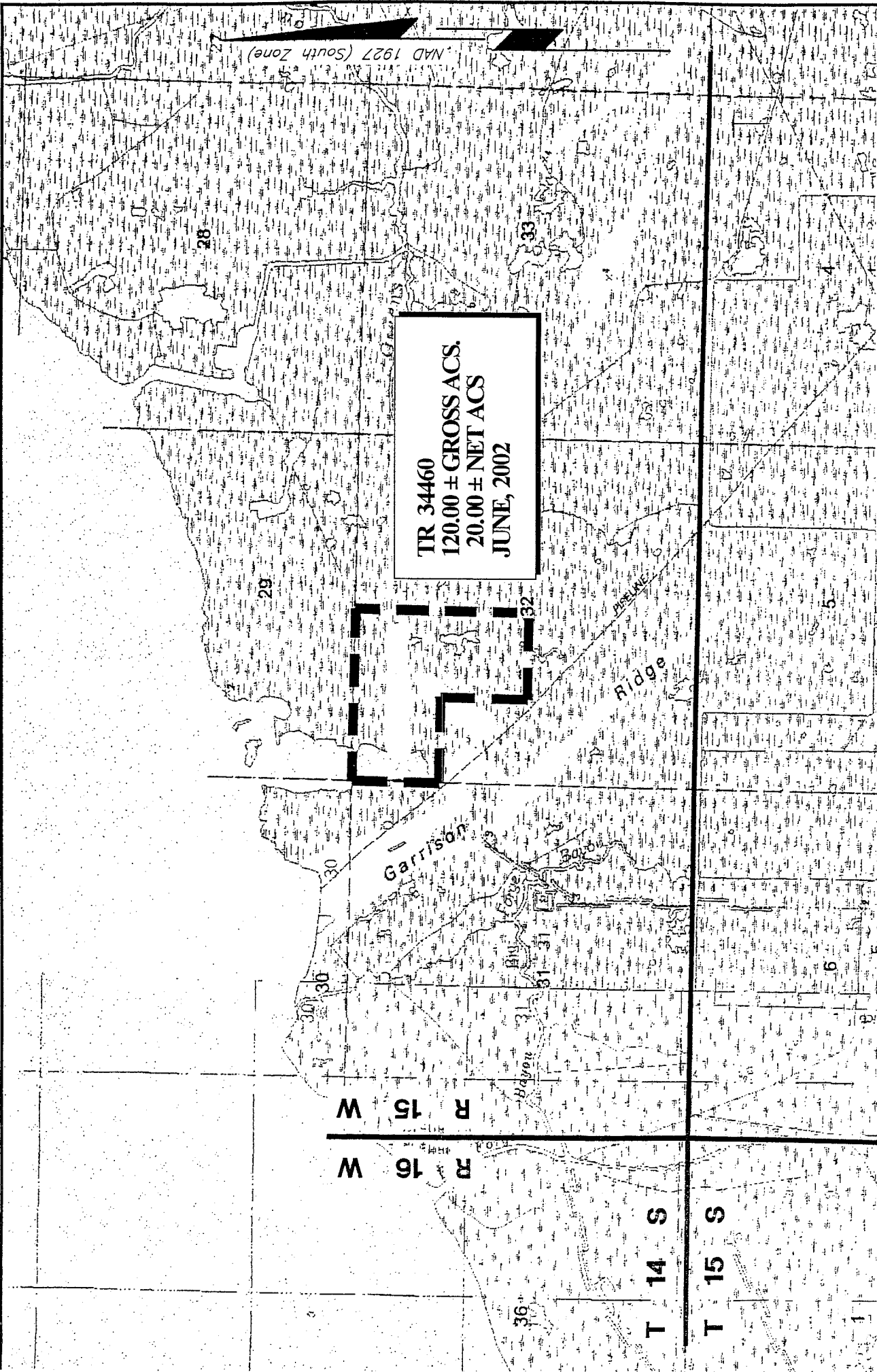

TR 34460  
120.00 ± GROSS ACS.  
20.00 ± NET ACS.  
JUNE, 2002

**TRACT 34461 - Cameron Parish, Louisiana**

All of the lands now or formerly constituting the beds and bottoms of all water bodies of every nature and description and all islands and other lands formed by accretion or reliction, except tax lands, owned by and not under mineral lease from the State of Louisiana on June 12, 2002, situated in Cameron Parish, Louisiana, within the following described boundaries: Beginning at a point having Coordinates of X = 1,196,000.00 and Y = 415,000.00; thence North 15,000.00 feet to a point having Coordinates of X = 1,196,000.00 and Y = 430,000.00; thence East 14,000.00 feet to a point having Coordinates of X = 1,210,000.00 and Y = 430,000.00; thence South 15,000.00 feet to a point having Coordinates of X = 1,210,000.00 and Y = 415,000.00; thence West 14,000.00 feet to the point of beginning, containing approximately **864 acres**, as shown outlined on a plat on file in the Office of Mineral Resources, Department of Natural Resources, as provided by the applicant. All bearings, distances and coordinates are based on Louisiana Coordinate System of 1927 (South Zone).

NOTE: The above description of the tract nominated for lease has been provided exclusively by the party nominating the tract for lease.

Maps depicting the nominated tract, containing the bearings, distances and coordinates of the nominated tract based on the Louisiana Coordinate System of 1927, North or South Zone, as applicable, are available for public inspection and review at the offices of the Louisiana State Mineral Board from 10:00 a.m. to 3:00 p.m. Monday - Friday.

Any mineral lease selected from the nominated tract and awarded by the Louisiana State Mineral Board shall be without warranty of any kind, either express, implied, or statutory, including, but not limited to, the implied warranties or merchantability and fitness for a particular purpose. Should the mineral lease awarded by the Louisiana State Mineral Board be subsequently modified, cancelled or abrogated due to the existence of conflicting leases, operating agreements, private claims or other existing or future obligations or conditions which may affect all or any portion of the leased tract, it shall not relieve the Lessee of the obligation to pay any bonus due thereon to the Louisiana State Mineral Board, nor shall the Louisiana State Mineral Board be obligated to refund any consideration paid by the Lessee prior to such modification, cancellation, or abrogation, including, but not limited to, bonuses, rents and royalties.

NOTE: The State of Louisiana does hereby reserve, and this lease shall be subject to, the imprescriptible right of surface use in the nature of a servitude in favor of the Department of Natural Resources, including its Offices and Commissions, for the sole purpose of implementing, constructing, servicing and maintaining approved coastal zone management and/or restoration projects. Utilization of any and all rights derived under this lease by the mineral lessee, its agents, successors or assigns, shall not interfere with nor hinder the reasonable surface use by the Department of Natural Resources, its Offices or Commissions, as hereinabove reserved.

Applicant: Basin Properties, Inc.

Bidder	Cash Payment	Price / Acre	Rental	Oil	Gas	Other

R 15 N  
S A B W

37

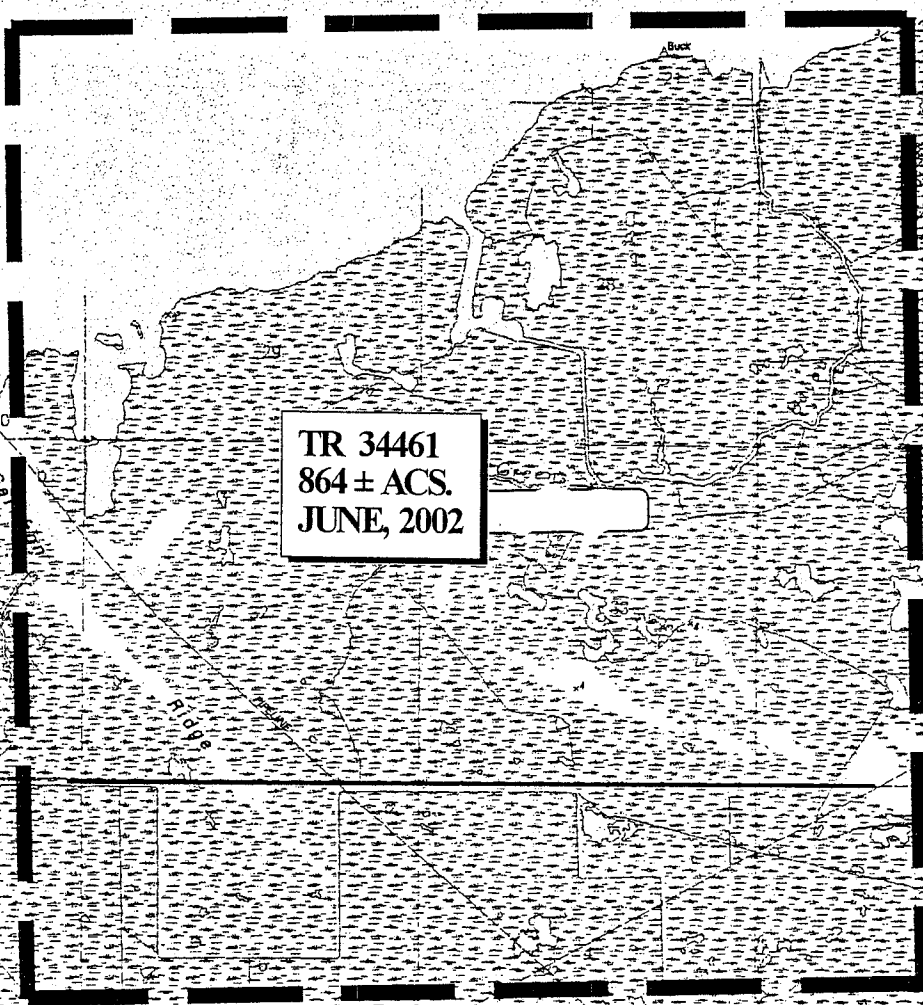

TR 34461  
864 ± ACS.  
JUNE, 2002

**P.O.B.**  
X = 1,196,000.00  
Y = 415,000.00

T 14 S

T 15 S

BUCK

NAD 1927 (South Zone)

CAMERON PARISH, LOUISIANA

SCALE : 1" = 3000'

**TRACT 34462 - Cameron Parish, Louisiana**

All of the right, title and interest of the State of Louisiana in the mineral rights in and to the following described property, which is not under mineral lease from the State of Louisiana on June 12, 2002, situated in Cameron Parish, Louisiana, and being more fully described as follows:

Parcel 1: Township 14 South, Range 15 West

Section 32: Northeast Quarter (160.0 acres) and North Half of the Southeast Quarter (80.0 acres)

Section 33: South Half of the Northwest Quarter (80.0 acres) and South Half (320.0 acres)

Section 34: Southwest Quarter (160.0 acres) and Lot 8 (37.38 acres)

Parcel 2: Township 15 South, Range 15 West

Section 3: Lot 4 (12.01 acres), Lot 5 (26.65 acres), Lot 6 (38.65 acres), Northwest Quarter of the Southeast Quarter (40.0 acres), West Half of the Northeast Quarter (80.0 acres), North Half of the Northwest Quarter (80.0 acres) and Southeast Quarter of the Northwest Quarter (40.0 acres)

Section 4: North Half of the Northeast Quarter (80.0 acres)

The above described two parcels are estimated to contain approximately **1,234.39 gross acres and 154.30 net acres**, as shown outlined on a plat on file in the Office of Mineral Resources, Department of Natural Resources. All bearings, distances and coordinates are based on Louisiana Coordinate System of 1927 (South Zone).

NOTE: The above description of the tract nominated for lease has been provided exclusively by the party nominating the tract for lease.

Maps depicting the nominated tract, containing the bearings, distances and coordinates of the nominated tract based on the Louisiana Coordinate System of 1927, North or South Zone, as applicable, are available for public inspection and review at the offices of the Louisiana State Mineral Board from 10:00 a.m. to 3:00 p.m. Monday - Friday.

Any mineral lease selected from the nominated tract and awarded by the Louisiana State Mineral Board shall be without warranty of any kind, either express, implied, or statutory, including, but not limited to, the implied warranties or merchantability and fitness for a particular purpose. Should the mineral lease awarded by the Louisiana State Mineral Board be subsequently modified, cancelled or abrogated due to the existence of conflicting leases, operating agreements, private claims or other existing or future obligations or conditions which may affect all or any portion of the leased tract, it shall not relieve the Lessee of the obligation to pay any bonus due thereon to the Louisiana State Mineral Board, nor shall the Louisiana State Mineral Board be obligated to refund any consideration paid by the Lessee prior to such modification, cancellation, or abrogation, including, but not limited to, bonuses, rents and royalties.

NOTE: The State of Louisiana does hereby reserve, and this lease shall be subject to, the imprescriptible right of surface use in the nature of a servitude in favor of the Department of Natural Resources, including its

Offices and Commissions, for the sole purpose of implementing, constructing, servicing and maintaining approved coastal zone management and/or restoration projects. Utilization of any and all rights derived under this lease by the mineral lessee, its agents, successors or assigns, shall not interfere with nor hinder the reasonable surface use by the Department of Natural Resources, its Offices or Commissions, as hereinabove reserved.

Applicant: Basin Properties, Inc.

Bidder	Cash Payment	Price / Acre	Rental	Oil	Gas	Other

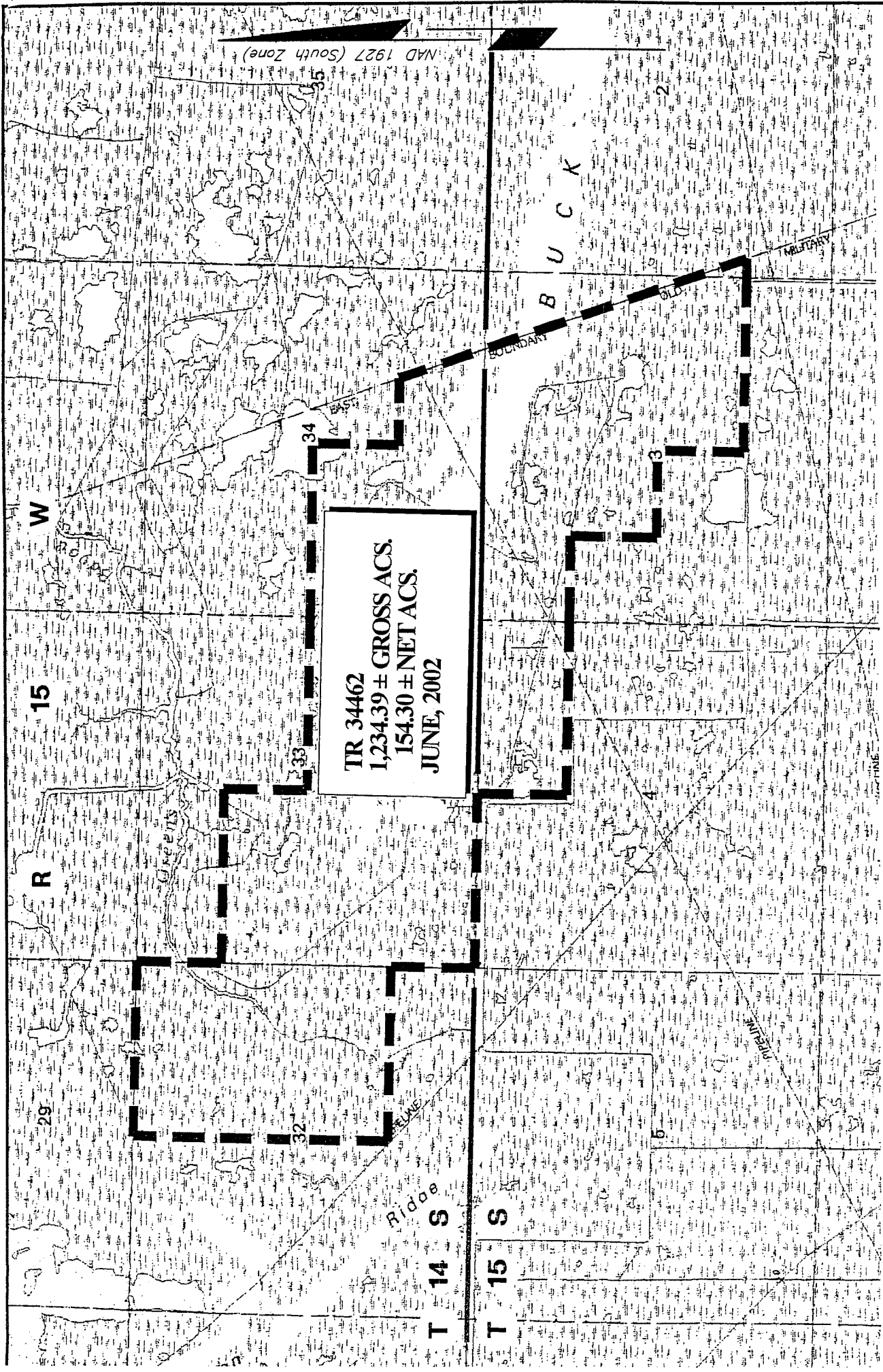

**TR 34462**  
**1,234.39 ± GROSS ACS.**  
**154.30 ± NET ACS.**  
**JUNE, 2002**



**TRACT 34463 - Cameron Parish, Louisiana**

All of the right, title and interest of the State of Louisiana in the mineral rights in and to the following described property, which is not under mineral lease from the State of Louisiana on June 12, 2002, situated in Cameron Parish, Louisiana, and being more fully described as follows:

Parcel 1: Township 14 South, Range 15 West

Section 34: All that part of the South Half of the Southeast Quarter lying East of Fort Sabine Military Reservation line (42.62 acres)

Section 35: South Half of the South Half (160.0 acres)

Section 36: South Half of the South Half (160.0 acres)

Parcel 2: Township 15 South, Range 15 West

Section 1: North Half (320.0 acres)

Section 2: North Half (320.0 acres); all that part of North Half of the Southwest Quarter lying East of Fort Sabine Military Reservation line (77.50 acres); and all that part of Lot 3 of the North Half of the Southwest Quarter (2.50 acres)

Section 3: All that part of the East Half of the East Half lying East of Fort Sabine Military Reservation line (42.29 acres)

Parcel 3: Township 14 South, Range 14 West

Section 31: Southwest Quarter (160.0 acres)

Parcel 4: Township 15 South, Range 14 West

Section 6: Northwest Quarter (160.0 acres)

The four above described parcels are estimated to contain approximately **1,445.11 gross acres and 90.32 net acres**, as shown outlined on a plat on file in the Office of Mineral Resources, Department of Natural Resources, as provided by the applicant. All bearings, distances and coordinates are based on Louisiana Coordinate System of 1927 (South Zone).

NOTE: The above description of the tract nominated for lease has been provided exclusively by the party nominating the tract for lease.

Maps depicting the nominated tract, containing the bearings, distances and coordinates of the nominated tract based on the Louisiana Coordinate System of 1927, North or South Zone, as applicable, are available for public inspection and review at the offices of the Louisiana State Mineral Board from 10:00 a.m. to 3:00 p.m. Monday - Friday.

Any mineral lease selected from the nominated tract and awarded by the Louisiana State Mineral Board shall be without warranty of any kind, either express, implied, or statutory, including, but not limited to, the implied warranties or merchantability and fitness for a particular purpose. Should the mineral lease awarded by the Louisiana State Mineral Board be subsequently modified, cancelled or abrogated due to the existence of conflicting leases, operating agreements, private claims or other existing or future obligations or conditions which may affect all or any portion of the leased tract, it shall not relieve the Lessee of the obligation to pay any bonus due thereon to the Louisiana State Mineral Board, nor shall the Louisiana State Mineral Board be obligated to refund

any consideration paid by the Lessee prior to such modification, cancellation, or abrogation, including, but not limited to, bonuses, rents and royalties.

NOTE: The State of Louisiana does hereby reserve, and this lease shall be subject to, the imprescriptible right of surface use in the nature of a servitude in favor of the Department of Natural Resources, including its Offices and Commissions, for the sole purpose of implementing, constructing, servicing and maintaining approved coastal zone management and/or restoration projects. Utilization of any and all rights derived under this lease by the mineral lessee, its agents, successors or assigns, shall not interfere with nor hinder the reasonable surface use by the Department of Natural Resources, its Offices or Commissions, as hereinabove reserved.

Applicant: Basin Properties, Inc.

Bidder	Cash Payment	Price / Acre	Rental	Oil	Gas	Other



**TRACT 34464 - Cameron Parish, Louisiana**

All of the lands now or formerly constituting the beds and bottoms of all water bodies of every nature and description and all islands and other lands formed by accretion or reliction, except tax lands, owned by and not under mineral lease from the State of Louisiana on June 12, 2002, situated in Cameron Parish, Louisiana, within the following described boundaries: Beginning at a point having Coordinates of X = 1,196,000.00 and Y = 415,000.00; thence South 17,343.12 feet to a point on the Texas - Louisiana Boundary having Coordinates of X = 1,196,000.00 and Y = 397,656.88; thence along said Texas - Louisiana Boundary the following courses: North 50 degrees 24 minutes 57 seconds West 373.69 feet to a point having Coordinates of X = 1,195,712.00 and Y = 397,895.00; North 69 degrees 02 minutes 23 seconds West 3,466.38 feet to a point having Coordinates of X = 1,192,475.00 and Y = 399,135.00; North 72 degrees 32 minutes 27 seconds West 1,949.83 feet to a point having Coordinates of X = 1,190,615.00 and Y = 399,720.00; North 65 degrees 00 minutes 08 seconds West 899.24 feet to a point having Coordinates of X = 1,189,800.00 and Y = 400,100.00; North 59 degrees 33 minutes 13 seconds West 759.77 feet to a point having Coordinates of X = 1,189,145.00 and Y = 400,485.00; North 42 degrees 37 minutes 22 seconds West 1,159.24 feet to a point having Coordinates of X = 1,188,360.00 and Y = 401,338.00; North 12 degrees 45 minutes 31 seconds West 1,109.39 feet to a point having Coordinates of X = 1,188,115.00 and Y = 402,420.00; North 03 degrees 26 minutes 19 seconds West 1,167.10 feet to a point having Coordinates of X = 1,188,045.00 and Y = 403,585.00; North 04 degrees 59 minutes 53 seconds West 1,320.02 feet to a point having Coordinates of X = 1,187,930.00 and Y = 404,900.00; North 18 degrees 08 minutes 01 seconds East 2,104.52 feet to a point having Coordinates of X = 1,188,585.00 and Y = 406,900.00; North 06 degrees 54 minutes 40 seconds West 1,163.45 feet to a point having Coordinates of X = 1,188,445.00 and Y = 408,055.00; North 20 degrees 54 minutes 29 seconds West 476.37 feet to a point having Coordinates of X = 1,188,275.00 and Y = 408,500.00; North 43 degrees 10 minutes 54 seconds West 1,782.81 feet to a point having Coordinates of X = 1,187,055.00 and Y = 409,800.00; North 41 degrees 19 minutes 15 seconds West 1,597.82 feet to a point having Coordinates of X = 1,186,000.00 and Y = 411,000.00; North 54 degrees 44 minutes 03 seconds West 1,714.67 feet to a point having Coordinates of X = 1,184,600.00 and Y = 411,990.00; North 52 degrees 19 minutes 43 seconds West 1,358.13 feet to a point having Coordinates of X = 1,183,525.00 and Y = 412,820.00; North 55 degrees 20 minutes 32 seconds West 2,233.26 feet to a point having Coordinates of X = 1,181,688.00 and Y = 414,090.00 and North 49 degrees 40 minutes 55 seconds West 1,406.43 feet to a point having Coordinates of X = 1,180,615.65 and Y = 415,000.00; thence East 15,384.35 feet to the point of beginning, containing approximately **1,166 acres**, as shown outlined on a plat on file in the Office of Mineral Resources, Department of Natural Resources, as provided by the applicant, **LESS AND EXCEPT** that portion thereof, if any, located West of the boundary line between the States of Texas and Louisiana as determined by the report of the Special Master in litigation in the Supreme Court of the United States styled Texas v. Louisiana et al No. 36 Original, or as otherwise

approved by said court. All bearings, distances and coordinates are based on Louisiana Coordinate System of 1927 (South Zone).

NOTE: The above description of the tract nominated for lease has been provided exclusively by the party nominating the tract for lease.

Maps depicting the nominated tract, containing the bearings, distances and coordinates of the nominated tract based on the Louisiana Coordinate System of 1927, North or South Zone, as applicable, are available for public inspection and review at the offices of the Louisiana State Mineral Board from 10:00 a.m. to 3:00 p.m. Monday - Friday.

Any mineral lease selected from the nominated tract and awarded by the Louisiana State Mineral Board shall be without warranty of any kind, either express, implied, or statutory, including, but not limited to, the implied warranties or merchantability and fitness for a particular purpose. Should the mineral lease awarded by the Louisiana State Mineral Board be subsequently modified, cancelled or abrogated due to the existence of conflicting leases, operating agreements, private claims or other existing or future obligations or conditions which may affect all or any portion of the leased tract, it shall not relieve the Lessee of the obligation to pay any bonus due thereon to the Louisiana State Mineral Board, nor shall the Louisiana State Mineral Board be obligated to refund any consideration paid by the Lessee prior to such modification, cancellation, or abrogation, including, but not limited to, bonuses, rents and royalties.

NOTE: The State of Louisiana does hereby reserve, and this lease shall be subject to, the imprescriptible right of surface use in the nature of a servitude in favor of the Department of Natural Resources, including its Offices and Commissions, for the sole purpose of implementing, constructing, servicing and maintaining approved coastal zone management and/or restoration projects. Utilization of any and all rights derived under this lease by the mineral lessee, its agents, successors or assigns, shall not interfere with nor hinder the reasonable surface use by the Department of Natural Resources, its Offices or Commissions, as hereinabove reserved.

Applicant: Basin Properties, Inc.

Bidder	Cash Payment	Price / Acre	Rental	Oil	Gas	Other

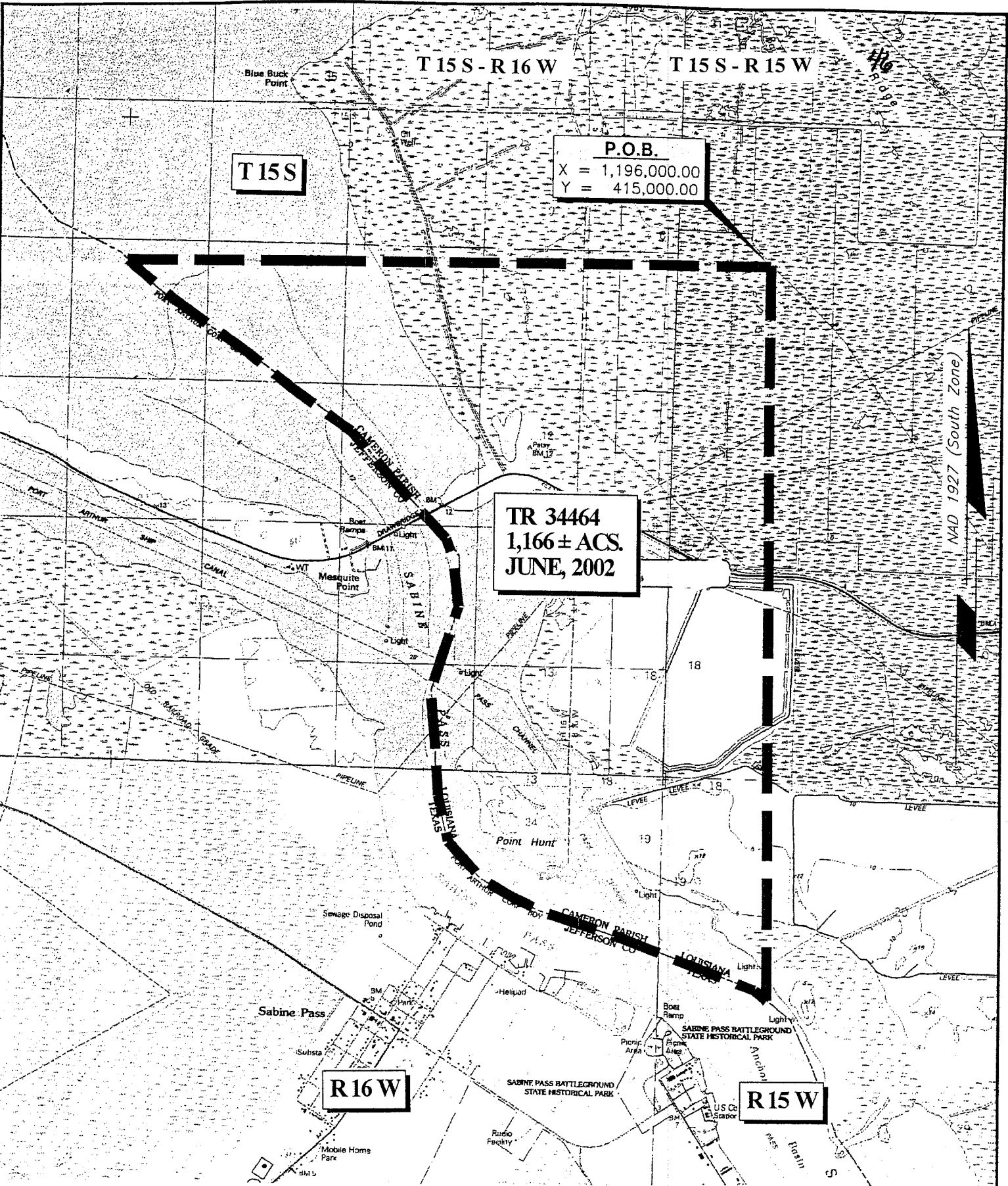

**T 15 S**

T 15 S - R 16 W

T 15 S - R 15 W

**P.O.B.**  
 X = 1,196,000.00  
 Y = 415,000.00

**TR 34464**  
**1,166 ± ACS.**  
**JUNE, 2002**

NAD 1927 (South Zone)

**R 16 W**

**R 15 W**

CAMERON PARISH, LOUISIANA

SCALE : 1" = 3000'

**TRACT 34465 - Cameron Parish, Louisiana**

All of the lands now or formerly constituting the beds and bottoms of all water bodies of every nature and description and all islands and other lands formed by accretion or reliction, except tax lands, owned by and not under mineral lease from the State of Louisiana on June 12, 2002, situated in Cameron Parish, Louisiana, within the following described boundaries: Beginning at a point having Coordinates of X = 1,209,000.00 and Y = 400,000.00; thence South 15,000.00 feet to a point having Coordinates of X = 1,209,000.00 and Y = 385,000.00; thence West 7,108.78 feet to a point on the Texas - Louisiana Boundary having Coordinates of X = 1,201,891.22 and Y = 385,000.00; thence along said Texas - Louisiana Boundary the following courses: North 16 degrees 22 minutes 12 seconds West 696.22 feet to a point having Coordinates of X = 1,201,695.00 and Y = 385,668.00; North 23 degrees 23 minutes 27 seconds West 743.07 feet to a point having Coordinates of X = 1,201,400.00 and Y = 386,350.00; North 34 degrees 12 minutes 57 seconds West 906.97 feet to a point having Coordinates of X = 1,200,890.00 and Y = 387,100.00; North 22 degrees 49 minutes 23 seconds West 1,301.93 feet to a point having Coordinates of X = 1,200,385.00 and Y = 388,300.00; North 36 degrees 57 minutes 22 seconds West 1,996.00 feet to a point having Coordinates of X = 1,199,185.00 and Y = 389,895.00; North 20 degrees 24 minutes 01 seconds West 645.48 feet to a point having Coordinates of X = 1,198,960.00 and Y = 390,500.00; North 02 degrees 32 minutes 41 seconds East 900.89 feet to a point having Coordinates of X = 1,199,000.00 and Y = 391,400.00; North 10 degrees 56 minutes 02 seconds East 896.27 feet to a point having Coordinates of X = 1,199,170.00 and Y = 392,280.00; North 33 degrees 19 minutes 16 seconds West 1,938.72 feet to a point having Coordinates of X = 1,198,105.00 and Y = 393,900.00; North 36 degrees 50 minutes 12 seconds West 687.20 feet to a point having Coordinates of X = 1,197,693.00 and Y = 394,450.00; North 20 degrees 10 minutes 29 seconds West 1,864.39 feet to a point having Coordinates of X = 1,197,050.00 and Y = 396,200.00; North 26 degrees 22 minutes 52 seconds West 1,114.01 feet to a point having Coordinates of X = 1,196,555.00 and Y = 397,198.00 and North 50 degrees 24 minutes 57 seconds West 720.14 feet to a point having Coordinates of X = 1,196,000.00 and Y = 397,656.88; thence North 2,343.13 feet to a point having Coordinates of X = 1,196,000.00 and Y = 400,000.00; thence East 13,000.00 feet to the point of beginning, containing approximately 702 acres, as shown outlined on a plat on file in the Office of Mineral Resources, Department of Natural Resources, as provided by the applicant, **LESS AND EXCEPT** that portion thereof, if any, located West of the boundary line between the States of Texas and Louisiana as determined by the report of the Special Master in litigation in the Supreme Court of the United States styled Texas v. Louisiana et al No. 36 Original, or as otherwise approved by said court. All bearings, distances and coordinates are based on Louisiana Coordinate System of 1927 (South Zone).

NOTE: The above description of the tract nominated for lease has been provided exclusively by the party nominating the tract for lease.

Maps depicting the nominated tract, containing the bearings, distances and coordinates of the nominated tract based on the Louisiana Coordinate

System of 1927, North or South Zone, as applicable, are available for public inspection and review at the offices of the Louisiana State Mineral Board from 10:00 a.m. to 3:00 p.m. Monday - Friday.

Any mineral lease selected from the nominated tract and awarded by the Louisiana State Mineral Board shall be without warranty of any kind, either express, implied, or statutory, including, but not limited to, the implied warranties or merchantability and fitness for a particular purpose. Should the mineral lease awarded by the Louisiana State Mineral Board be subsequently modified, cancelled or abrogated due to the existence of conflicting leases, operating agreements, private claims or other existing or future obligations or conditions which may affect all or any portion of the leased tract, it shall not relieve the Lessee of the obligation to pay any bonus due thereon to the Louisiana State Mineral Board, nor shall the Louisiana State Mineral Board be obligated to refund any consideration paid by the Lessee prior to such modification, cancellation, or abrogation, including, but not limited to, bonuses, rents and royalties.

NOTE: The State of Louisiana does hereby reserve, and this lease shall be subject to, the imprescriptible right of surface use in the nature of a servitude in favor of the Department of Natural Resources, including its Offices and Commissions, for the sole purpose of implementing, constructing, servicing and maintaining approved coastal zone management and/or restoration projects. Utilization of any and all rights derived under this lease by the mineral lessee, its agents, successors or assigns, shall not interfere with nor hinder the reasonable surface use by the Department of Natural Resources, its Offices or Commissions, as hereinabove reserved.

Applicant: Basin Properties, Inc.

Bidder	Cash Payment	Price / Acre	Rental	Oil	Gas	Other



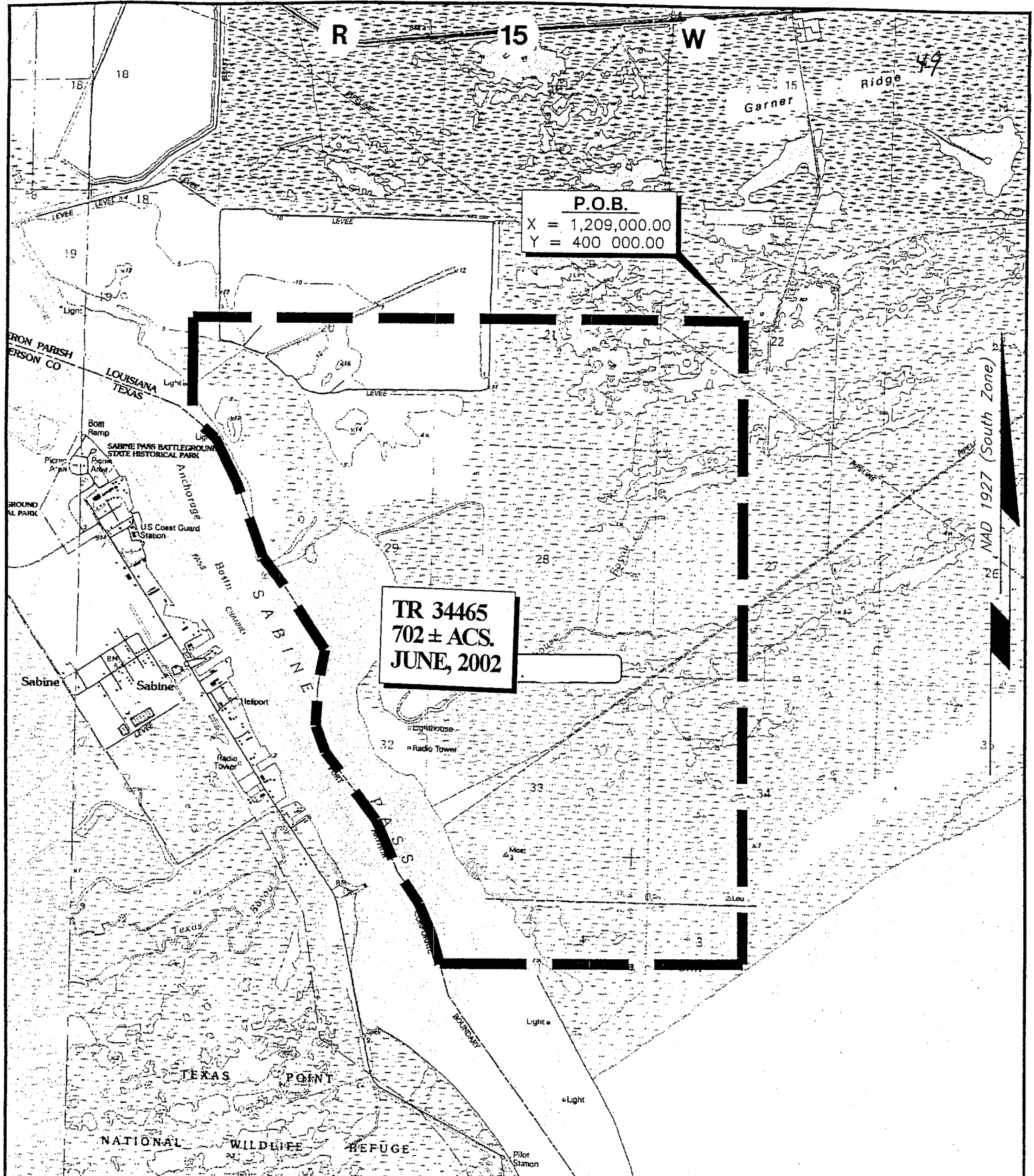

**P.O.B.**  
 X = 1,209,000.00  
 Y = 400,000.00

**TR 34465**  
**702 ± ACS.**  
**JUNE, 2002**

CAMERON PARISH, LOUISIANA

SCALE : 1" = 3000'

**TRACT 34466 - Terrebonne Parish, Louisiana**

All of the lands now or formerly constituting the beds and bottoms of all water bodies of every nature and description and all islands and other lands formed by accretion or reliction, except tax lands, owned by and not under mineral lease from the State of Louisiana on June 12, 2002, situated in Terrebonne Parish, Louisiana, within the following described boundaries: Beginning at a point having Coordinates of X = 2,188,190.00 and Y = 315,340.00; thence North 6,730.00 feet to a point having Coordinates of X = 2,188,190.00 and Y = 322,070.00; thence East 10,720.00 feet to a point having Coordinates of X = 2,198,910.00 and Y = 322,070.00; thence South 6,730.00 feet to a point having Coordinates of X = 2,198,910.00 and Y = 315,340.00; thence West 10,720.00 feet to the point of beginning, containing approximately 3 acres, as shown outlined on a plat on file in the Office of Mineral Resources, Department of Natural Resources, as provided by the applicant. All bearings, distances and coordinates are based on Louisiana Coordinate System of 1927 (South Zone).

NOTE: The above description of the tract nominated for lease has been provided exclusively by the party nominating the tract for lease.

Maps depicting the nominated tract, containing the bearings, distances and coordinates of the nominated tract based on the Louisiana Coordinate System of 1927, North or South Zone, as applicable, are available for public inspection and review at the offices of the Louisiana State Mineral Board from 10:00 a.m. to 3:00 p.m. Monday - Friday.

Any mineral lease selected from the nominated tract and awarded by the Louisiana State Mineral Board shall be without warranty of any kind, either express, implied, or statutory, including, but not limited to, the implied warranties or merchantability and fitness for a particular purpose. Should the mineral lease awarded by the Louisiana State Mineral Board be subsequently modified, cancelled or abrogated due to the existence of conflicting leases, operating agreements, private claims or other existing or future obligations or conditions which may affect all or any portion of the leased tract, it shall not relieve the Lessee of the obligation to pay any bonus due thereon to the Louisiana State Mineral Board, nor shall the Louisiana State Mineral Board be obligated to refund any consideration paid by the Lessee prior to such modification, cancellation, or abrogation, including, but not limited to, bonuses, rents and royalties.

NOTE: The State of Louisiana does hereby reserve, and this lease shall be subject to, the imprescriptible right of surface use in the nature of a servitude in favor of the Department of Natural Resources, including its Offices and Commissions, for the sole purpose of implementing, constructing, servicing and maintaining approved coastal zone management and/or restoration projects. Utilization of any and all rights derived under this lease by the mineral lessee, its agents, successors or assigns, shall not interfere with nor hinder the reasonable surface use by the Department of Natural Resources, its Offices or Commissions, as hereinabove reserved.

Applicant: Carrie Rene

Bidder	Cash Payment	Price / Acre	Rental	Oil	Gas	Other

49

48

52  
LA CARPE

58

Mulberry

X = 2,188,190.00  
Y = 322,070.00

X = 2,198,910.00  
Y = 322,070.00

OKVILLAIN

T17S-R17E

T18S-R17E

TR 34466  
3 ± ACS.  
JUNE, 2002

P. O. B.  
X = 2,188,190.00  
Y = 315,340.00

Crozier

Sewage Disposal Pond

15

NAVIGATION

X = 2,198,910.00  
Y = 315,340.00

Bayou

17

40

39

NAD 27 LAMBERT LA. SOUTH ZONE



Terrebonne Parish, Louisiana

2000' 0' 2000'

**TRACT 34467 - Terrebonne Parish, Louisiana**

All of the lands now or formerly constituting the beds and bottoms of all water bodies of every nature and description and all islands and other lands formed by accretion or reliction, except tax lands, owned by and not under mineral lease from the State of Louisiana on June 12, 2002, situated in Terrebonne Parish, Louisiana, within the following described boundaries: Beginning at a point having Coordinates of X = 2,182,830.00 and Y = 308,610.00; thence North 6,730.00 feet to a point having Coordinates of X = 2,182,830.00 and Y = 315,340.00; thence East 10,720.00 feet to a point having Coordinates of X = 2,193,550.00 and Y = 315,340.00; thence South 6,730.00 feet to a point having Coordinates of X = 2,193,550.00 and Y = 308,610.00; thence West 10,720.00 feet to the point of beginning, containing approximately **10 acres**, as shown outlined on a plat on file in the Office of Mineral Resources, Department of Natural Resources, as provided by the applicant. All bearings, distances and coordinates are based on Louisiana Coordinate System of 1927 (South Zone).

NOTE: The above description of the tract nominated for lease has been provided exclusively by the party nominating the tract for lease.

Maps depicting the nominated tract, containing the bearings, distances and coordinates of the nominated tract based on the Louisiana Coordinate System of 1927, North or South Zone, as applicable, are available for public inspection and review at the offices of the Louisiana State Mineral Board from 10:00 a.m. to 3:00 p.m. Monday - Friday.

Any mineral lease selected from the nominated tract and awarded by the Louisiana State Mineral Board shall be without warranty of any kind, either express, implied, or statutory, including, but not limited to, the implied warranties or merchantability and fitness for a particular purpose. Should the mineral lease awarded by the Louisiana State Mineral Board be subsequently modified, cancelled or abrogated due to the existence of conflicting leases, operating agreements, private claims or other existing or future obligations or conditions which may affect all or any portion of the leased tract, it shall not relieve the Lessee of the obligation to pay any bonus due thereon to the Louisiana State Mineral Board, nor shall the Louisiana State Mineral Board be obligated to refund any consideration paid by the Lessee prior to such modification, cancellation, or abrogation, including, but not limited to, bonuses, rents and royalties.

NOTE: The State of Louisiana does hereby reserve, and this lease shall be subject to, the imprescriptible right of surface use in the nature of a servitude in favor of the Department of Natural Resources, including its Offices and Commissions, for the sole purpose of implementing, constructing, servicing and maintaining approved coastal zone management and/or restoration projects. Utilization of any and all rights derived under this lease by the mineral lessee, its agents, successors or assigns, shall not interfere with nor hinder the reasonable surface use by the Department of Natural Resources, its Offices or Commissions, as hereinabove reserved.