

TRACT 39017 - Portion of Blocks 45, and 48, Chandeleur Sound Addition Area, Revised, St. Bernard Parish, Louisiana

All of the lands now or formerly constituting the beds and bottoms of all water bodies of every nature and description the title of which vests in the State of Louisiana, together with all islands arising therein and other lands formed by accretion or by reliction, where allowed by law, excepting tax adjudicated lands, and not presently under mineral lease on May 9, 2007, situated in St. Bernard Parish, Louisiana, and more particularly described as follows: Beginning at a point within Block 45, Chandeleur Sound Area Addition, Revised having Coordinates of X = 2,636,479.50 and Y = 493,738.00; thence East 6,361.50 feet to a point within Block 45, Chandeleur Sound Area Addition, Revised having Coordinates of X = 2,642,841.00 and Y = 493,738.00; thence South 13,316.00 feet to a point within Block 48, Chandeleur Sound Area Addition, Revised having Coordinates of X = 2,642,841.00 and Y = 480,422.00; thence West 6,361.50 feet to a point within Block 48, Chandeleur Sound Area Addition, Revised having Coordinates of X = 2,636,479.50 and Y = 480,422.00; thence North 13,316.00 feet to the point of beginning, containing approximately **1,922 acres**, all as more particularly outlined on a plat on file in the Office of Mineral Resources, Department of Natural Resources. All bearings, distances and coordinates are based on Louisiana Coordinate System of 1927, (North or South Zone), where applicable.

NOTE: The above description of the Tract nominated for lease has been provided and corrected, where required, exclusively by the nomination party. Any mineral lease selected from this Tract and awarded by the Louisiana State Mineral Board shall be without warranty of any kind, either express, implied, or statutory, including, but not limited to, the implied warranties of merchantability and fitness for a particular purpose. Should the mineral lease awarded by the Louisiana State Mineral Board be subsequently modified, cancelled or abrogated due to the existence of conflicting leases, operating agreements, private claims or other future obligations or conditions which may affect all or any portion of the leased Tract, it shall not relieve the Lessee of the obligation to pay any bonus due thereon to the Louisiana State Mineral Board, nor shall the Louisiana State Mineral Board be obligated to refund any consideration paid by the Lessor prior to such modification, cancellation, or abrogation, including, but not limited to, bonuses, rentals and royalties.

NOTE: The Office of Mineral Resources will require a minimum bonus of \$230 per acre and a minimum royalty of 23%.

NOTE: The State of Louisiana does hereby reserve, and this lease shall be subject to, the imprescriptible right of surface use in the nature of a servitude in favor of the Department of Natural Resources, including its Offices and Commissions, for the sole purpose of implementing, constructing, servicing and maintaining approved coastal zone management and/or restoration projects. Utilization of any and all rights derived under this lease by the mineral lessee, its agents, successors or assigns,

shall not interfere with nor hinder the reasonable surface use by the Department of Natural Resources, its Offices or Commissions, as herein above reserved.

NOTE: The Department of Wildlife and Fisheries has designated certain areas in the coastal waters of the State of Louisiana as Oyster Seed Bed Areas. The exact location of those Seed Bed Areas must be obtained from the Department of Wildlife and Fisheries and any work done under a mineral lease from the State of Louisiana may necessarily be conducted in conformity with the rules and regulations promulgated by the said Department of Wildlife and Fisheries for Oyster Seed Bed Areas.

Applicant: TRINITY ENERGY SERVICES, LLC

Bidder	Cash Payment	Price/ Acre	Rental	Oil	Gas	Other

ST BERNARD PARISH

CHANDELEUR SOUND AREA ADDITION, REVISED

INDIAN MOUND BAY

P.O.B.



TRACT 39018 - Vermilion Parish, Louisiana

All of the lands now or formerly constituting the beds and bottoms of all water bodies of every nature and description the title of which vests in the State of Louisiana, together with all islands arising therein and other lands formed by accretion or by reliction, where allowed by law, excepting tax adjudicated lands, and not presently under mineral lease on May 9, 2007, situated in Vermilion Parish, Louisiana, and more particularly described as follows: Beginning at a Point being the Southwest corner of State Lease No. 18374 having Coordinates of X = 1,764,141.00 and Y = 494,070.00; Thence North 84 degrees 14 minutes 54 seconds East 3,880.54 feet along the South boundary of said State Lease No. 18374 to a point having Coordinates of X = 1,768,002.00 and Y = 494,458.89; Thence South 10,607.89 feet to a point having Coordinates of X = 1,768,002.00 and Y = 483,851.00; Thence West 11,372.00 feet to the Southeast corner of State Lease No. 19105 having Coordinates of X = 1,756,630.00 and Y = 483,851.00; Thence North 3,371.00 feet along the East boundary of said State Lease No. 19105 to it's Northeast corner having Coordinates of X = 1,756,630.00 and Y = 487,222.00; Thence West 3,535.00 feet along the North boundary of said State Lease No. 19105 to a point having Coordinates of X = 1,753,095.00 and Y = 487,222.00; Thence North 12,231.00 feet to a point having Coordinates of X = 1,753,095.00 and Y = 499,453.00; Thence East 9,960.77 feet to a point on the West boundary of said State Lease No. 18374 having Coordinates of X = 1,763,055.77 and Y = 499,453.00; Thence South 11 degrees 23 minutes 54 seconds East 5,491.30 feet along the said West boundary of said State Lease No. 18374 to the beginning point, **LESS AND EXCEPT** that portion of State Lease No. 19104 described as commencing at the Northeast corner of said State Lease No. 19105 having Coordinates of X = 1,756,630.00 and Y = 487,222.00 thence North 65 degrees 08 minutes 42 seconds East 4,705.89 feet to the beginning point being the Southwest corner of said State Lease No. 19104 having Coordinates of X = 1,760,900.00 and Y = 489,200.00 and thence along the following courses: Thence North 3,000.00 feet to a point having Coordinates of X = 1,760,900.00 and Y = 492,200.00; Thence East 4,900.00 feet to a point having Coordinates of X = 1,765,800.00 and Y = 492,200.00; Thence South 3,000.00 feet to a point having Coordinates of X = 1,765,800.00 and Y = 489,200.00; Thence West 4,900.00 feet to the beginning point; nominated area containing approximately **36 acres**, all as more particularly outlined on a plat on file in the Office of Mineral Resources, Department of Natural Resources. All bearings, distances and coordinates are based on Louisiana Coordinate System of 1927, (North or South Zone), where applicable.

NOTE: The above description of the Tract nominated for lease has been provided and corrected, where required, exclusively by the nomination party. Any mineral lease selected from this Tract and awarded by the Louisiana State Mineral Board shall be without warranty of any kind, either express, implied, or statutory, including, but not limited to, the implied warranties of merchantability and fitness for a particular purpose. Should the mineral lease awarded by the Louisiana State Mineral

Board be subsequently modified, cancelled or abrogated due to the existence of conflicting leases, operating agreements, private claims or other future obligations or conditions which may affect all or any portion of the leased Tract, it shall not relieve the Lessee of the obligation to pay any bonus due thereon to the Louisiana State Mineral Board, nor shall the Louisiana State Mineral Board be obligated to refund any consideration paid by the Lessor prior to such modification, cancellation, or abrogation, including, but not limited to, bonuses, rentals and royalties.

NOTE: The State of Louisiana does hereby reserve, and this lease shall be subject to, the imprescriptible right of surface use in the nature of a servitude in favor of the Department of Natural Resources, including its Offices and Commissions, for the sole purpose of implementing, constructing, servicing and maintaining approved coastal zone management and/or restoration projects. Utilization of any and all rights derived under this lease by the mineral lessee, its agents, successors or assigns, shall not interfere with nor hinder the reasonable surface use by the Department of Natural Resources, its Offices or Commissions, as herein above reserved.

Applicant: ALLEN & KIRMSE, LTD.

Bidder	Cash Payment	Price/ Acre	Rental	Oil	Gas	Other

Legend

37050069

Active_Leases

DOQQ2004

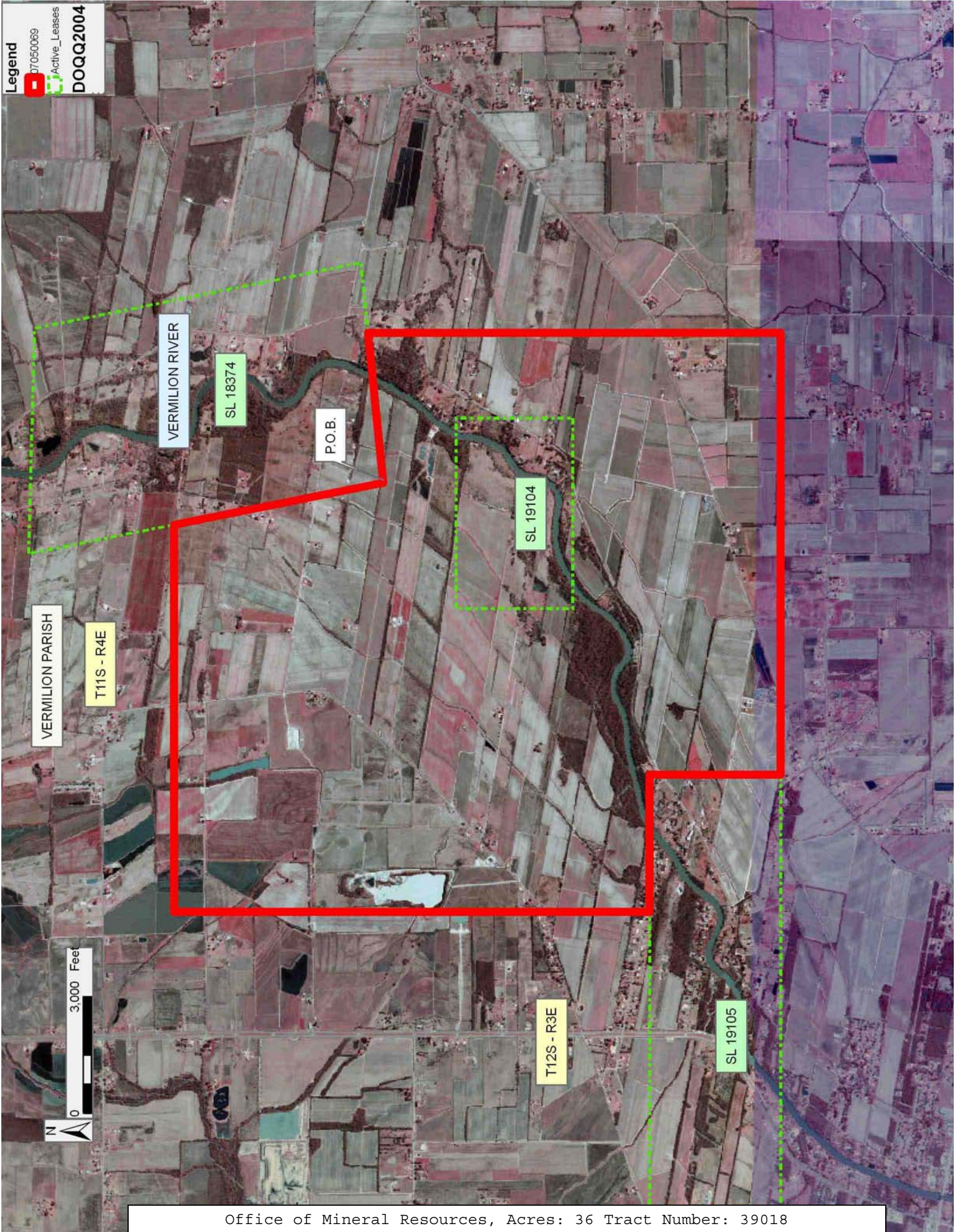

TRACT 39019 - Vermilion Parish, Louisiana

All of the lands now or formerly constituting the beds and bottoms of all water bodies of every nature and description the title of which vests in the State of Louisiana, together with all islands arising therein and other lands formed by accretion or by reliction, where allowed by law, excepting tax adjudicated lands, and not presently under mineral lease on May 9, 2007, situated in Vermilion Parish, Louisiana, and more particularly described as follows: Beginning at a Point on the South boundary of State Lease No. 19105 having Coordinates of X = 1,753,095.00 and Y = 483,851.00; Thence South 11,786.00 feet to a point having Coordinates of X = 1,753,095.00 and Y = 472,065.00; Thence West 16,321.00 feet to a point having Coordinates of X = 1,736,774.00 and Y = 472,065.00; Thence North 11,786.00 feet to a point having Coordinates of X = 1,736,774.00 and Y = 483,851.00; Thence East 8,706.00 feet to the Southwest corner of said State Lease No. 19105 having Coordinates of X = 1,745,480.00 and Y = 483,851.00; Thence East 7,615.00 feet along the South boundary of said State Lease No. 19105 to the beginning point (this nomination includes only waterbottoms claimed and owned by the state and specifically excludes any land which the state may claim or own and to which the mineral rights are vested in the state) containing approximately **97 acres**, all as more particularly outlined on a plat on file in the Office of Mineral Resources, Department of Natural Resources. All bearings, distances and coordinates are based on Louisiana Coordinate System of 1927, (North or South Zone), where applicable.

NOTE: The above description of the Tract nominated for lease has been provided and corrected, where required, exclusively by the nomination party. Any mineral lease selected from this Tract and awarded by the Louisiana State Mineral Board shall be without warranty of any kind, either express, implied, or statutory, including, but not limited to, the implied warranties of merchantability and fitness for a particular purpose. Should the mineral lease awarded by the Louisiana State Mineral Board be subsequently modified, cancelled or abrogated due to the existence of conflicting leases, operating agreements, private claims or other future obligations or conditions which may affect all or any portion of the leased Tract, it shall not relieve the Lessee of the obligation to pay any bonus due thereon to the Louisiana State Mineral Board, nor shall the Louisiana State Mineral Board be obligated to refund any consideration paid by the Lessor prior to such modification, cancellation, or abrogation, including, but not limited to, bonuses, rentals and royalties.

Applicant: ALLEN & KIRMSE, LTD.

Bidder	Cash Payment	Price/ Acre	Rental	Oil	Gas	Other

Legend

07050070
Active_Leases

DOQQ2004

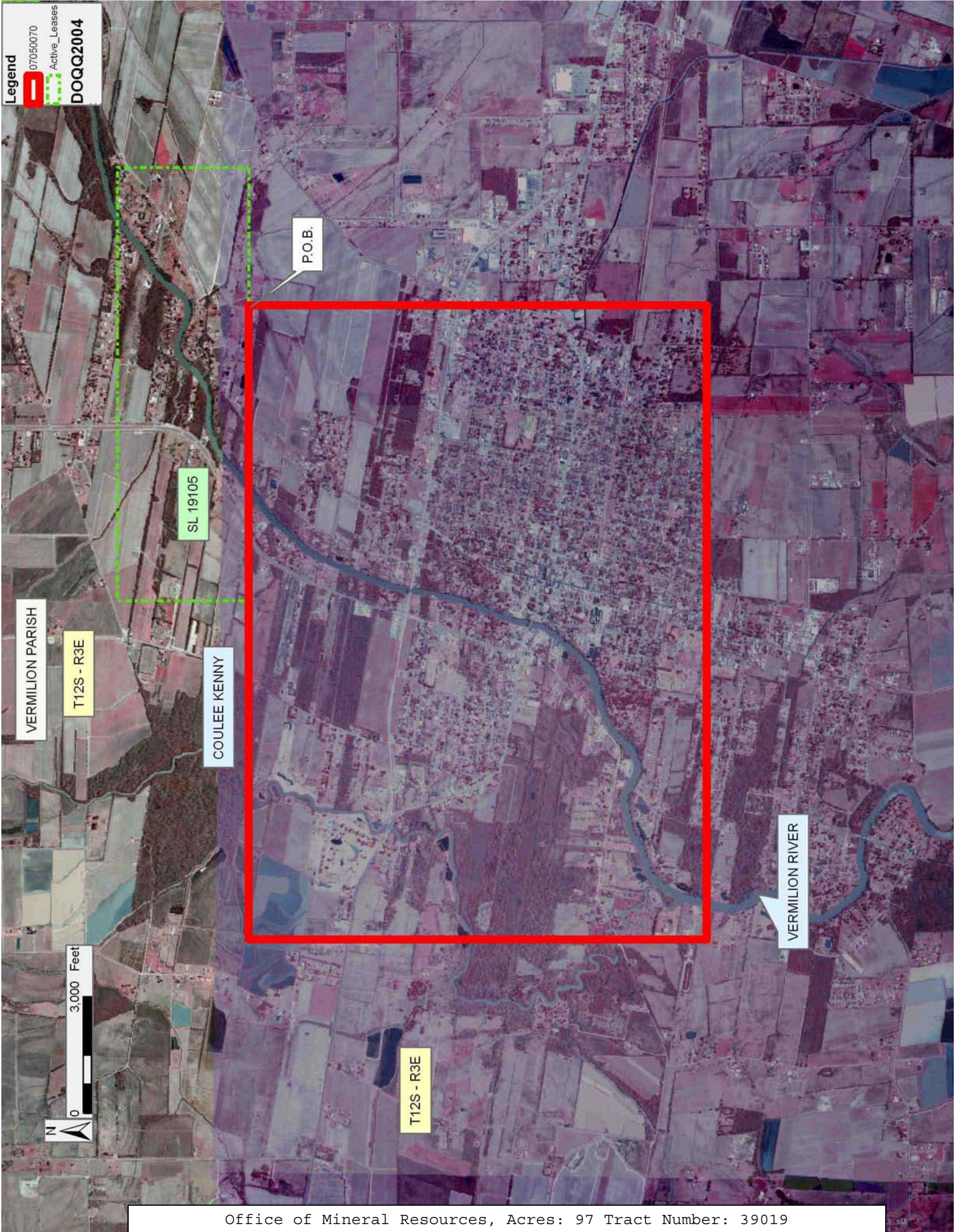

TRACT 39020 - Vermilion Parish, Louisiana

All of the lands now or formerly constituting the beds and bottoms of all water bodies of every nature and description the title of which vests in the State of Louisiana, together with all islands arising therein and other lands formed by accretion or by reliction, where allowed by law, excepting tax adjudicated lands, and not presently under mineral lease on May 9, 2007, situated in Vermilion Parish, Louisiana, and more particularly described as follows: Beginning at a Point having Coordinates of X = 1,733,700.00 and Y = 472,065.00; Thence East 16,321.00 feet to a point having Coordinates of X = 1,750,021.00 and Y = 472,065.00; Thence South 12,500.00 feet to a point having Coordinates of X = 1,750,021.00 and Y = 459,565.00; Thence West 16,321.00 feet to a point having Coordinates of X = 1,733,700.00 and Y = 459,565.00; Thence North 12,500.00 feet to the beginning point containing approximately **81 acres**, all as more particularly outlined on a plat on file in the Office of Mineral Resources, Department of Natural Resources. All bearings, distances and coordinates are based on Louisiana Coordinate System of 1927, (North or South Zone), where applicable.

NOTE: The above description of the Tract nominated for lease has been provided and corrected, where required, exclusively by the nomination party. Any mineral lease selected from this Tract and awarded by the Louisiana State Mineral Board shall be without warranty of any kind, either express, implied, or statutory, including, but not limited to, the implied warranties of merchantability and fitness for a particular purpose. Should the mineral lease awarded by the Louisiana State Mineral Board be subsequently modified, cancelled or abrogated due to the existence of conflicting leases, operating agreements, private claims or other future obligations or conditions which may affect all or any portion of the leased Tract, it shall not relieve the Lessee of the obligation to pay any bonus due thereon to the Louisiana State Mineral Board, nor shall the Louisiana State Mineral Board be obligated to refund any consideration paid by the Lessor prior to such modification, cancellation, or abrogation, including, but not limited to, bonuses, rentals and royalties.

NOTE: The State of Louisiana does hereby reserve, and this lease shall be subject to, the imprescriptible right of surface use in the nature of a servitude in favor of the Department of Natural Resources, including its Offices and Commissions, for the sole purpose of implementing, constructing, servicing and maintaining approved coastal zone management and/or restoration projects. Utilization of any and all rights derived under this lease by the mineral lessee, its agents, successors or assigns, shall not interfere with nor hinder the reasonable surface use by the Department of Natural Resources, its Offices or Commissions, as herein above reserved.

Applicant: ALLEN & KIRMSE, LTD.

Bidder	Cash Payment	Price/ Acre	Rental	Oil	Gas	Other

VERMILION PARISH

VERMILION RIVER

T12S - R3E

P.O.B.

T13S - R3E



TRACT 39021 - Cameron Parish, Louisiana

All of the lands now or formerly constituting the beds and bottoms of all water bodies of every nature and description the title of which vests in the State of Louisiana, together with all islands arising therein and other lands formed by accretion or by reliction, where allowed by law, excepting tax adjudicated lands, and not presently under mineral lease on May 9, 2007, situated in Cameron Parish, Louisiana, and more particularly described as follows: Beginning at the Northeast corner of State Lease No. 18507 having Coordinates of X = 1,576,244.35 and Y = 460,530.86; thence East 9,378.65 feet to a point having Coordinates of X = 1,585,623.00 and Y = 460,530.86; thence South 14,871.86 feet to a point having Coordinates of X = 1,585,623.00 and Y = 445,659.00; thence West 4,802.00 feet to Northeast corner of State Lease No. 18812 having Coordinates of X = 1,580,821.00 and Y = 445,659.00; thence West 5,424.00 feet along the North boundary of said State Lease No. 18812 to a point having Coordinates of X = 1,575,397.00 and Y = 445,659.00; thence North 10,294.53 feet to a point on the Southern boundary of said State Lease No. 18507 having Coordinates of X = 1,575,397.00 and Y = 455,953.53; thence along the boundary of said State Lease No. 18507 the following courses: South 64 degrees 05 minutes 13 seconds East 809.88 feet and North 01 degrees 22 minutes 52 seconds East 4,932.68 feet to the point of beginning, **LESS AND EXCEPT** State Lease No. 18506 that lies within the above described tract, more particularly described as follows: Commencing at the point of beginning of the above nominated area having Coordinates of X = 1,576,244.35 and Y = 460,530.86; thence South 26 degrees 52 minutes 30 seconds East 3,509.95 feet to a starting point on State Lease No. 18506, also being its Northwest corner having Coordinates of X = 1,577,831.00 and Y = 457,400.00; thence along the boundary of said State Lease No. 18506 the following courses: East 3,000.00 feet; South 3,920.00 feet; West 3,000.00 feet and North 3,920.00 feet to the starting point; nominated area containing approximately **1,236 acres**, all as more particularly outlined on a plat on file in the Office of Mineral Resources, Department of Natural Resources. All bearings, distances and coordinates are based on Louisiana Coordinate System of 1927, (North or South Zone), where applicable.

NOTE: The above description of the Tract nominated for lease has been provided and corrected, where required, exclusively by the nomination party. Any mineral lease selected from this Tract and awarded by the Louisiana State Mineral Board shall be without warranty of any kind, either express, implied, or statutory, including, but not limited to, the implied warranties of merchantability and fitness for a particular purpose. Should the mineral lease awarded by the Louisiana State Mineral Board be subsequently modified, cancelled or abrogated due to the existence of conflicting leases, operating agreements, private claims or other future obligations or conditions which may affect all or any portion of the leased Tract, it shall not relieve the Lessee of the obligation to pay any bonus due thereon to the Louisiana State Mineral Board, nor shall the Louisiana State Mineral Board be obligated to refund any consideration

paid by the Lessor prior to such modification, cancellation, or abrogation, including, but not limited to, bonuses, rentals and royalties.

NOTE: The State of Louisiana does hereby reserve, and this lease shall be subject to, the imprescriptible right of surface use in the nature of a servitude in favor of the Department of Natural Resources, including its Offices and Commissions, for the sole purpose of implementing, constructing, servicing and maintaining approved coastal zone management and/or restoration projects. Utilization of any and all rights derived under this lease by the mineral lessee, its agents, successors or assigns, shall not interfere with nor hinder the reasonable surface use by the Department of Natural Resources, its Offices or Commissions, as herein above reserved.

Applicant: SAXON ENERGY, INC.

Bidder	Cash Payment	Price/ Acre	Rental	Oil	Gas	Other

Legend

07050005
Active_Leases
DOQQ2004

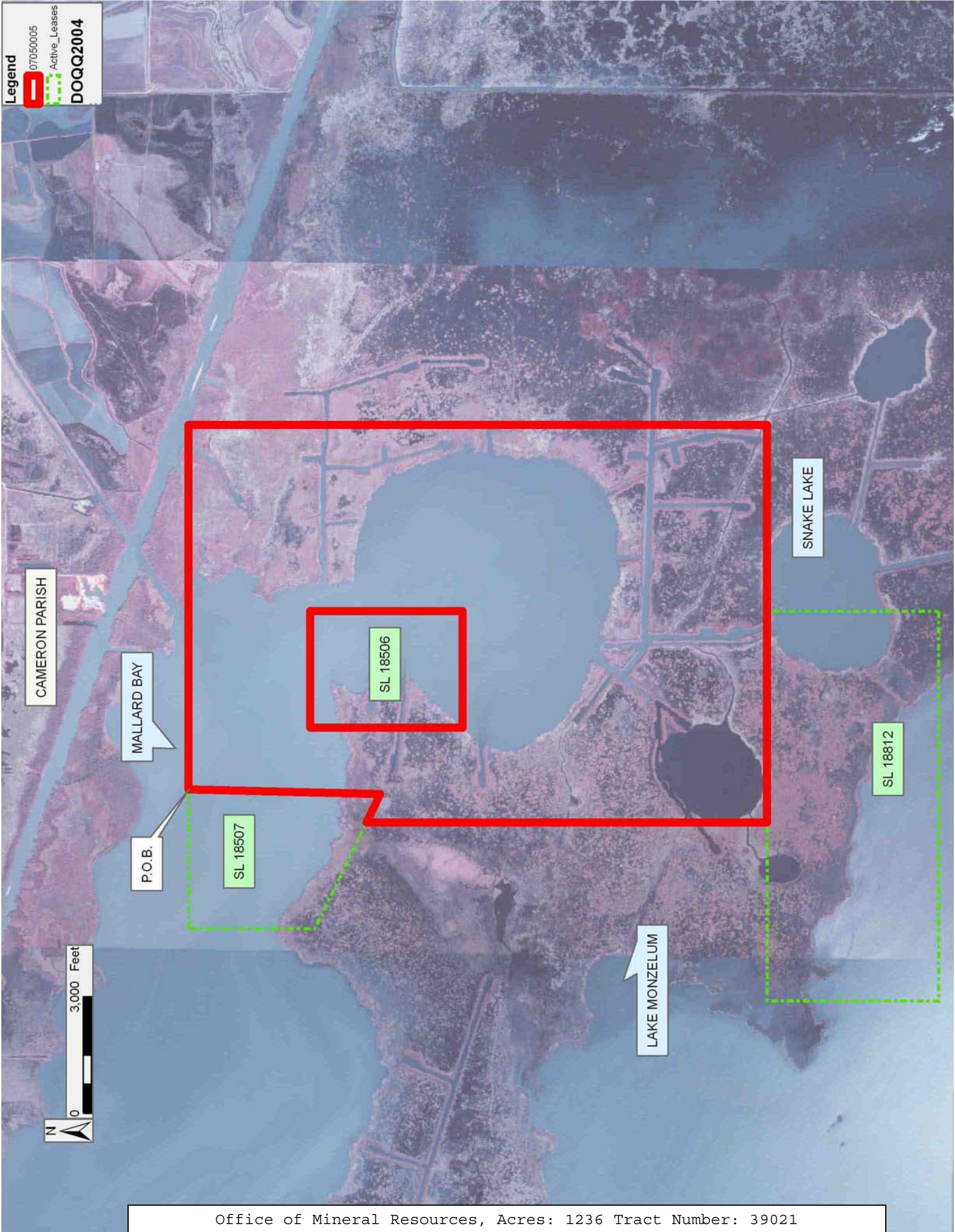

TRACT 39022 - Assumption and St. Martin Parishes, Louisiana

All of the lands now or formerly constituting the beds and bottoms of all water bodies of every nature and description the title of which vests in the State of Louisiana, together with all islands arising therein and other lands formed by accretion or by reliction, where allowed by law, excepting tax adjudicated lands, and not presently under mineral lease on May 9, 2007, situated in Assumption and St. Martin Parishes, Louisiana, and more particularly described as follows: Beginning at the Southwest corner of State Lease No. 18747 having Coordinates of X = 2,067,800.00 and Y = 409,500.00; thence along the boundary of said State Lease No. 18747 the following courses: East 10,700.00 feet to its Southeast corner having Coordinates of X = 2,078,500.00 and Y = 409,500.00 and North 3,690.00 feet to a point having Coordinates of X = 2,078,500.00 and Y = 413,190.00; thence East 6,705.24 feet to a point having Coordinates of X = 2,085,205.24 and Y = 413,190.00; thence South 13,290.00 feet to the Northeast corner of State Lease No. 18139 having Coordinates of X = 2,085,205.24 and Y = 399,900.00; thence West 4,901.88 feet along the North boundary of said State Lease No. 18139 to its Northwest corner having Coordinates of X = 2,080,303.36 and Y = 399,900.00; thence West 12,503.36 feet to a point having Coordinates of X = 2,067,800.00 and Y = 399,900.00; thence North 9,600.00 feet to the point of beginning, (This nomination includes only waterbottoms claimed and owned by the state and specifically excludes any land which the state may claim or own and to which the mineral rights are vested in the state), containing approximately **1,150 acres**, all as more particularly outlined on a plat on file in the Office of Mineral Resources, Department of Natural Resources. All bearings, distances and coordinates are based on Louisiana Coordinate System of 1927, (North or South Zone), where applicable.

NOTE: The above description of the Tract nominated for lease has been provided and corrected, where required, exclusively by the nomination party. Any mineral lease selected from this Tract and awarded by the Louisiana State Mineral Board shall be without warranty of any kind, either express, implied, or statutory, including, but not limited to, the implied warranties of merchantability and fitness for a particular purpose. Should the mineral lease awarded by the Louisiana State Mineral Board be subsequently modified, cancelled or abrogated due to the existence of conflicting leases, operating agreements, private claims or other future obligations or conditions which may affect all or any portion of the leased Tract, it shall not relieve the Lessee of the obligation to pay any bonus due thereon to the Louisiana State Mineral Board, nor shall the Louisiana State Mineral Board be obligated to refund any consideration paid by the Lessor prior to such modification, cancellation, or abrogation, including, but not limited to, bonuses, rentals and royalties.

NOTE: The State of Louisiana does hereby reserve, and this lease shall be subject to, the imprescriptible right of surface use in the nature of a servitude in favor of the Department of Natural Resources, including its Offices and Commissions, for the sole purpose of implementing,

constructing, servicing and maintaining approved coastal zone management and/or restoration projects. Utilization of any and all rights derived under this lease by the mineral lessee, its agents, successors or assigns, shall not interfere with nor hinder the reasonable surface use by the Department of Natural Resources, its Offices or Commissions, as herein above reserved.

Applicant: THEOPHILUS OIL, GAS & LAND SERVICES, LLC

Bidder	Cash Payment	Price/ Acre	Rental	Oil	Gas	Other

Legend

 07050032

 Active_Leases

 Counties

DOQQ2004

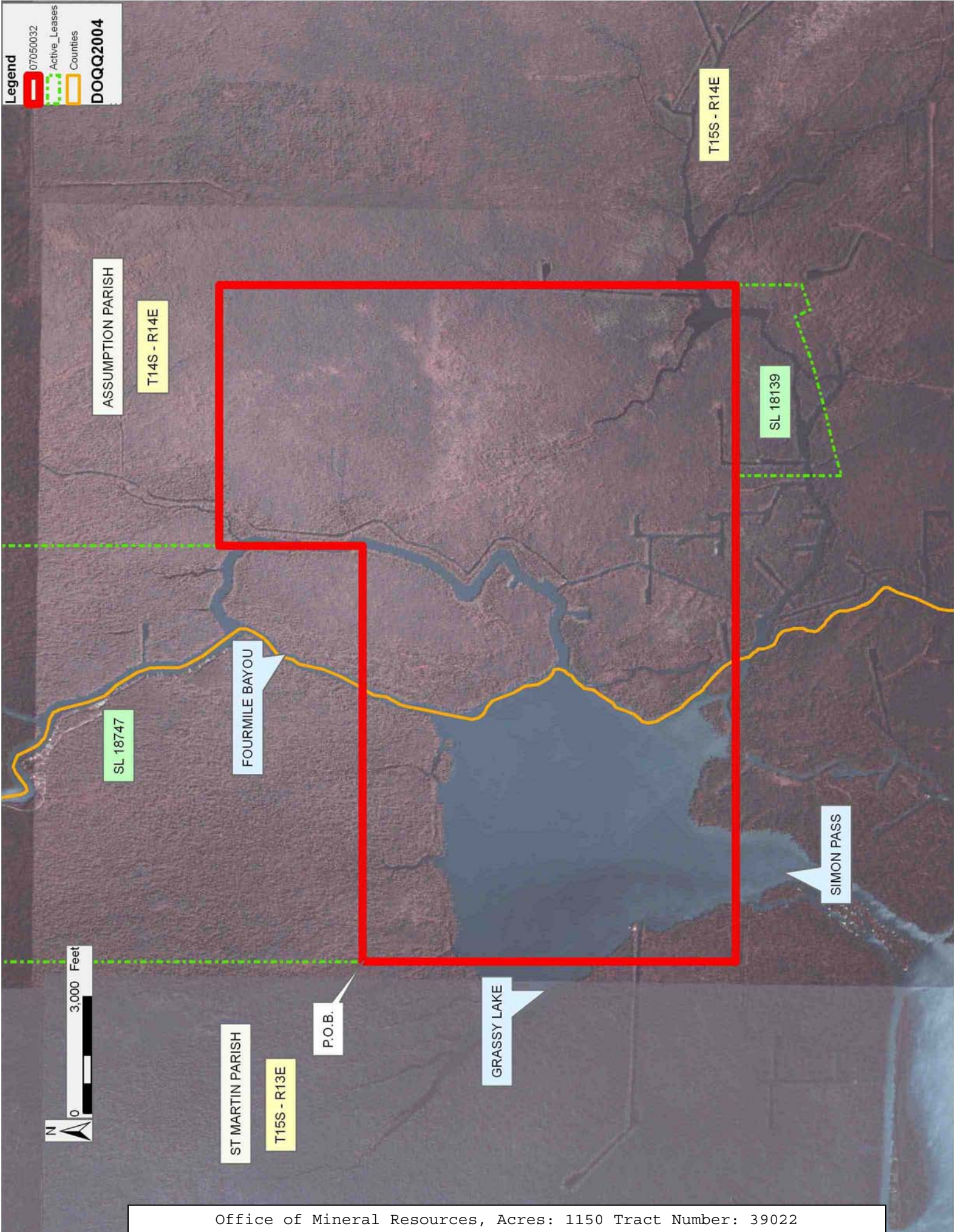

TRACT 39023 - Assumption Parish, Louisiana

All of the lands now or formerly constituting the beds and bottoms of all water bodies of every nature and description the title of which vests in the State of Louisiana, together with all islands arising therein and other lands formed by accretion or by reliction, where allowed by law, excepting tax adjudicated lands, and not presently under mineral lease on May 9, 2007, situated in Assumption Parish, Louisiana, and more particularly described as follows: Beginning at a point having Coordinates of X = 2,085,205.24 and Y = 407,463.00; thence East 5,172.76 feet to a point having Coordinates of X = 2,090,378.00 and Y = 407,463.00; thence South 10,428.00 feet to a point having Coordinates of X = 2,090,378.00 and Y = 397,035.00; thence East 10,725.00 feet to a point having Coordinates of X = 2,101,103.00 and Y = 397,035.00; thence South 8,052.00 feet to a point having Coordinates of X = 2,101,103.00 and Y = 388,983.00; thence West 13,029.00 feet to a point having Coordinates of X = 2,088,074.00 and Y = 388,983.00; thence North 2,562.00 feet to a point having Coordinates of X = 2,088,074.00 and Y = 391,545.00; thence West 2,489.73 feet to a point having Coordinates of X = 2,085,584.27 and Y = 391,545.00; thence North 3,530.72 feet to the Southeast corner of State Lease No. 15736, as amended, having Coordinates of X = 2,085,584.27 and Y = 395,075.72; thence along the East boundary of said State Lease No. 15736 the following courses: North 04 degrees 32 minutes 27 seconds West 320.45 feet to a point having Coordinates of X = 2,085,558.90 and Y = 395,395.16; North 05 degrees 56 minutes 02 seconds West 392.52 feet to a point having Coordinates of X = 2,085,518.32 and Y = 395,785.58; North 03 degrees 22 minutes 08 seconds West 431.74 feet to a point having Coordinates of X = 2,085,492.95 and Y = 396,216.57; North 00 degrees 56 minutes 22 seconds West 342.75 feet to a point having Coordinates of X = 2,085,487.33 and Y = 396,559.28; North 01 degrees 19 minutes 00 seconds West 441.25 feet to a point having Coordinates of X = 2,085,477.19 and Y = 397,000.41; North 03 degrees 55 minutes 16 seconds West 371.01 feet to a point having Coordinates of X = 2,085,451.82 and Y = 397,370.55; North 09 degrees 35 minutes 17 seconds West 395.95 feet to a point having Coordinates of X = 2,085,385.87 and Y = 397,760.97; North 18 degrees 26 minutes 36 seconds West 240.51 feet to a point having Coordinates of X = 2,085,309.78 and Y = 397,989.13 and North 24 degrees 45 minutes 19 seconds West 249.64 feet to its Northeast corner, also being the Southeast corner of State Lease No. 18139 having Coordinates of X = 2,085,205.24 and Y = 398,215.83; thence North 1,684.17 feet along the East boundary of said State Lease No. 18139 to its Northeast corner having Coordinates of X = 2,085,205.24 and Y = 399,900.00; thence North 7,563.00 feet to the point of beginning, (This nomination includes only waterbottoms claimed and owned by the state and specifically excludes any land which the state may claim or own and to which the mineral rights are vested in the state), containing approximately **59 acres**, all as more particularly outlined on a plat on file in the Office of Mineral Resources, Department of Natural Resources. All bearings, distances and coordinates are based on Louisiana Coordinate System of 1927, (North or South Zone), where applicable.

NOTE: The above description of the Tract nominated for lease has been provided and corrected, where required, exclusively by the nomination party. Any mineral lease selected from this Tract and awarded by the Louisiana State Mineral Board shall be without warranty of any kind, either express, implied, or statutory, including, but not limited to, the implied warranties of merchantability and fitness for a particular purpose. Should the mineral lease awarded by the Louisiana State Mineral Board be subsequently modified, cancelled or abrogated due to the existence of conflicting leases, operating agreements, private claims or other future obligations or conditions which may affect all or any portion of the leased Tract, it shall not relieve the Lessee of the obligation to pay any bonus due thereon to the Louisiana State Mineral Board, nor shall the Louisiana State Mineral Board be obligated to refund any consideration paid by the Lessor prior to such modification, cancellation, or abrogation, including, but not limited to, bonuses, rentals and royalties.

NOTE: The State of Louisiana does hereby reserve, and this lease shall be subject to, the imprescriptible right of surface use in the nature of a servitude in favor of the Department of Natural Resources, including its Offices and Commissions, for the sole purpose of implementing, constructing, servicing and maintaining approved coastal zone management and/or restoration projects. Utilization of any and all rights derived under this lease by the mineral lessee, its agents, successors or assigns, shall not interfere with nor hinder the reasonable surface use by the Department of Natural Resources, its Offices or Commissions, as herein above reserved.

Applicant: THEOPHILUS OIL, GAS & LAND SERVICES, LLC

Bidder	Cash Payment	Price/Acre	Rental	Oil	Gas	Other

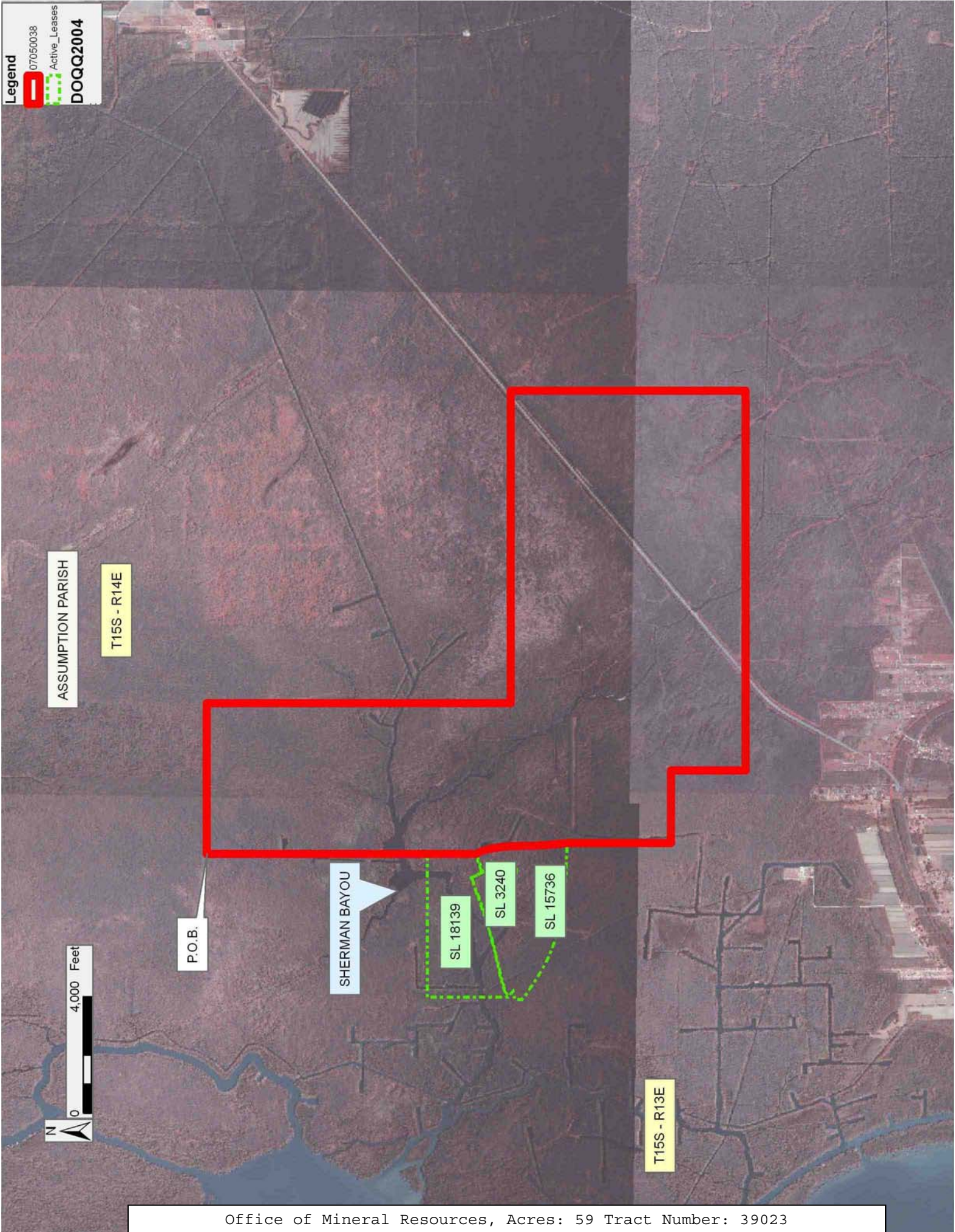

TRACT 39024 - Assumption and St. Martin Parishes, Louisiana

All of the lands now or formerly constituting the beds and bottoms of all water bodies of every nature and description the title of which vests in the State of Louisiana, together with all islands arising therein and other lands formed by accretion or by reliction, where allowed by law, excepting tax adjudicated lands, and not presently under mineral lease on May 9, 2007, situated in Assumption and St. Martin Parishes, Louisiana, and more particularly described as follows: Beginning at a point having Coordinates of X = 2,067,800.00 and Y = 399,900.00; thence East 12,503.36 feet to the Northwest corner of State Lease No. 18139 having Coordinates of X = 2,080,303.36 and Y = 399,900.00; thence South 2,728.44 feet along the West boundary of said State Lease No. 18139 to its Southwest corner located on the Northern boundary of State Lease No. 15736, as amended, having Coordinates of X = 2,080,303.36 and Y = 397,171.56; thence along the boundary of said State Lease No. 15736 the following courses: South 28 degrees 58 minutes 03 seconds West 65.72 feet to a point having Coordinates of X = 2,080,271.53 and Y = 397,114.06; South 44 degrees 55 minutes 27 seconds East 197.91 feet to a point having Coordinates of X = 2,080,411.29 and Y = 396,973.93; South 55 degrees 11 minutes 26 seconds East 49.63 feet to a point having Coordinates of X = 2,080,452.03 and Y = 396,945.60; South 79 degrees 20 minutes 44 seconds West 121.51 feet to a point having Coordinates of X = 2,080,332.61 and Y = 396,923.14; South 80 degrees 04 minutes 35 seconds West 134.63 feet to a point having Coordinates of X = 2,080,200.00 and Y = 396,899.94; South 261.69 feet to a point having Coordinates of X = 2,080,200.00 and Y = 396,638.25; South 46 degrees 47 minutes 05 seconds East 154.12 feet to a point having Coordinates of X = 2,080,312.32 and Y = 396,532.71; South 54 degrees 54 minutes 09 seconds East 396.82 feet to a point having Coordinates of X = 2,080,636.99 and Y = 396,304.55; South 57 degrees 21 minutes 08 seconds East 424.45 feet to a point having Coordinates of X = 2,080,994.38 and Y = 396,075.57; South 60 degrees 19 minutes 44 seconds East 583.84 feet to a point having Coordinates of X = 2,081,501.67 and Y = 395,786.56; South 64 degrees 32 minutes 54 seconds East 353.95 feet to a point having Coordinates of X = 2,081,821.27 and Y = 395,634.45; South 70 degrees 12 minutes 32 seconds East 404.35 feet to a point having Coordinates of X = 2,082,201.73 and Y = 395,497.54; South 73 degrees 54 minutes 24 seconds East 512.15 feet to a point having Coordinates of X = 2,082,693.81 and Y = 395,355.57; South 77 degrees 35 minutes 59 seconds East 519.42 feet to a point having Coordinates of X = 2,083,201.11 and Y = 395,244.03; South 82 degrees 26 minutes 23 seconds East 392.88 feet to a point having Coordinates of X = 2,083,590.58 and Y = 395,192.34; South 85 degrees 31 minutes 29 seconds East 844.70 feet to a point having Coordinates of X = 2,084,432.70 and Y = 395,126.43; South 87 degrees 42 minutes 38 seconds East 634.62 feet to a point having Coordinates of X = 2,085,066.82 and Y = 395,101.08 and South 87 degrees 11 minutes 39 seconds East 518.07 feet to its Southeast corner having Coordinates of X = 2,085,584.27 and Y = 395,075.71; thence South 3,530.72 feet to a point having Coordinates of X = 2,085,584.27 and Y = 391,545.00; thence West 14,539.15 feet to a point on the East boundary of State Lease No. 19020 having Coordinates of X =

2,071,045.12 and Y = 391,545.00; thence along the boundary of said State Lease No. 19020 the following courses: North 26 degrees 05 minutes 47 seconds West 3,212.50 feet to its Northeast corner having Coordinates of X = 2,069,632.00 and Y = 394,430.00 and West 1,832.00 feet to a point having Coordinates of X = 2,067,800.00 and Y = 394,430.00; thence North 5,470.00 feet to the point of beginning, (This nomination includes only waterbottoms claimed and owned by the state and specifically excludes any land which the state may claim or own and to which the mineral rights are vested in the state), containing approximately **221 acres**, all as more particularly outlined on a plat on file in the Office of Mineral Resources, Department of Natural Resources. All bearings, distances and coordinates are based on Louisiana Coordinate System of 1927, (North or South Zone), where applicable.

NOTE: The above description of the Tract nominated for lease has been provided and corrected, where required, exclusively by the nomination party. Any mineral lease selected from this Tract and awarded by the Louisiana State Mineral Board shall be without warranty of any kind, either express, implied, or statutory, including, but not limited to, the implied warranties of merchantability and fitness for a particular purpose. Should the mineral lease awarded by the Louisiana State Mineral Board be subsequently modified, cancelled or abrogated due to the existence of conflicting leases, operating agreements, private claims or other future obligations or conditions which may affect all or any portion of the leased Tract, it shall not relieve the Lessee of the obligation to pay any bonus due thereon to the Louisiana State Mineral Board, nor shall the Louisiana State Mineral Board be obligated to refund any consideration paid by the Lessor prior to such modification, cancellation, or abrogation, including, but not limited to, bonuses, rentals and royalties.

NOTE: The State of Louisiana does hereby reserve, and this lease shall be subject to, the imprescriptible right of surface use in the nature of a servitude in favor of the Department of Natural Resources, including its Offices and Commissions, for the sole purpose of implementing, constructing, servicing and maintaining approved coastal zone management and/or restoration projects. Utilization of any and all rights derived under this lease by the mineral lessee, its agents, successors or assigns, shall not interfere with nor hinder the reasonable surface use by the Department of Natural Resources, its Offices or Commissions, as herein above reserved.

Applicant: THEOPHILUS OIL, GAS & LAND SERVICES, LLC

Bidder	Cash Payment	Price/ Acre	Rental	Oil	Gas	Other

Legend

- 07050033
- Active_Leases
- Counties
- DOQQ2004

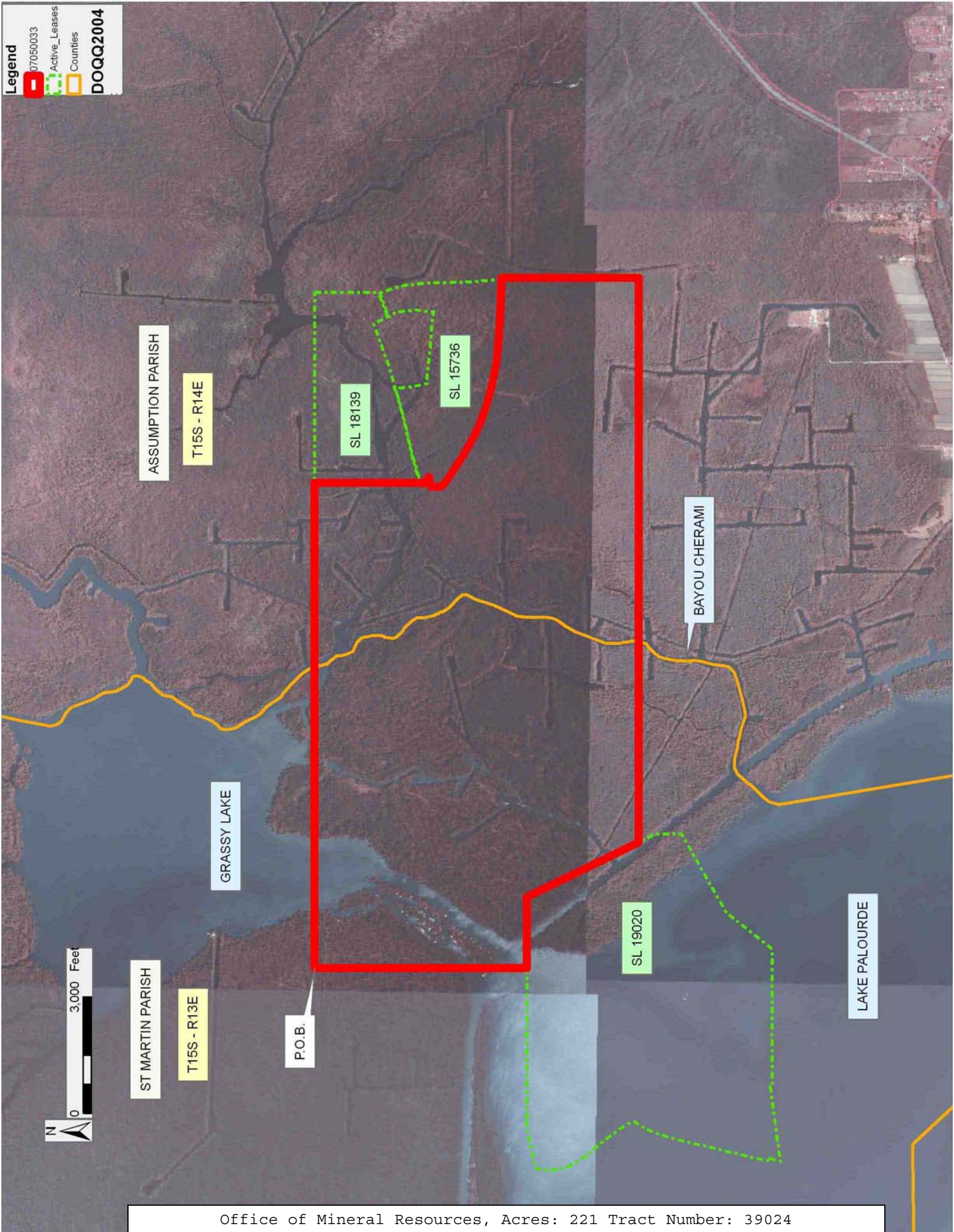

TRACT 39025 - St. Martin Parish, Louisiana

All of the lands now or formerly constituting the beds and bottoms of all water bodies of every nature and description the title of which vests in the State of Louisiana, together with all islands arising therein and other lands formed by accretion or by reliction, where allowed by law, excepting tax adjudicated lands, and not presently under mineral lease on May 9, 2007, situated in St. Martin Parish, Louisiana, and more particularly described as follows: Beginning at a point having Coordinates of X = 2,053,480.00 and Y = 399,900.00; thence East 14,320.00 feet to a point having Coordinates of X = 2,067,800.00 and Y = 399,900.00; thence South 5,470.00 feet to a point on the North boundary of State Lease No. 19020 having Coordinates of X = 2,067,800.00 and Y = 394,430.00; thence along the boundary of said State Lease No. 19020 the following courses: West 3,887.27 feet to a point having Coordinates of X = 2,063,912.73 and Y = 394,430.00; North 87 degrees 38 minutes 27 seconds West 242.94 feet to a point having Coordinates of X = 2,063,670.00 and Y = 394,440.00; South 76 degrees 45 minutes 34 seconds West 1,047.85 feet to a point having Coordinates of X = 2,062,650.00 and Y = 394,200.00; South 12 degrees 12 minutes 02 seconds West 189.27 feet to a point having Coordinates of X = 2,062,610.00 and Y = 394,015.00; South 06 degrees 54 minutes 40 seconds West 166.21 feet to a point having Coordinates of X = 2,062,590.00 and Y = 393,850.00; South 06 degrees 00 minutes 32 seconds East 191.05 feet to a point having Coordinates of X = 2,062,610.00 and Y = 393,660.00; South 10 degrees 47 minutes 03 seconds East 213.78 feet to a point having Coordinates of X = 2,062,650.00 and Y = 393,450.00; South 22 degrees 42 minutes 52 seconds East 233.08 feet to a point having Coordinates of X = 2,062,740.00 and Y = 393,235.00; South 34 degrees 21 minutes 16 seconds East 478.46 feet to a point having Coordinates of X = 2,063,010.00 and Y = 392,840.00; South 41 degrees 31 minutes 54 seconds East 467.55 feet to a point having Coordinates of X = 2,063,320.00 and Y = 392,490.00; South 35 degrees 57 minutes 38 seconds East 630.08 feet to a point having Coordinates of X = 2,063,690.00 and Y = 391,980.00; South 31 degrees 45 minutes 34 seconds East 246.98 feet to a point having Coordinates of X = 2,063,820.00 and Y = 391,770.00; South 11 degrees 18 minutes 36 seconds East 123.75 feet to a point having Coordinates of X = 2,063,844.27 and Y = 391,648.65; South 36 degrees 23 minutes 04 seconds West 209.49 feet to a point having Coordinates of X = 2,063,720.00 and Y = 391,480.00; South 25 degrees 01 minute 01 second West 331.06 feet to a point having Coordinates of X = 2,063,580.00 and Y = 391,180.00; South 18 degrees 48 minutes 00 seconds West 496.49 feet to a point having Coordinates of X = 2,063,420.00 and Y = 390,710.00; South 13 degrees 09 minutes 57 seconds West 1,756.16 feet to a point having Coordinates of X = 2,063,020.00 and Y = 389,000.00; South 14 degrees 34 minutes 27 seconds West 516.62 feet to a point having Coordinates of X = 2,062,890.00 and Y = 388,500.00; South 08 degrees 21 minutes 57 seconds West 343.66 feet to a point having Coordinates of X = 2,062,840.00 and Y = 388,160.00; North 82 degrees 06 minutes 27 seconds East 66.85 feet to a point having Coordinates of X = 2,062,906.22 and Y = 388,169.18 and South 17 degrees 45 minutes 38 seconds West 282.65 feet to its Southwest corner having Coordinates of X = 2,062,820.00 and Y =

387,900.00; thence West 9,340.00 feet to a point having Coordinates of X = 2,053,480.00 and Y = 387,900.00; thence North 12,000.00 feet to the point of beginning, (This nomination includes only waterbottoms claimed and owned by the state and specifically excludes any land which the state may claim or own and to which the mineral rights are vested in the state), containing approximately **1,390 acres**, all as more particularly outlined on a plat on file in the Office of Mineral Resources, Department of Natural Resources. All bearings, distances and coordinates are based on Louisiana Coordinate System of 1927, (North or South Zone), where applicable.

NOTE: The above description of the Tract nominated for lease has been provided and corrected, where required, exclusively by the nomination party. Any mineral lease selected from this Tract and awarded by the Louisiana State Mineral Board shall be without warranty of any kind, either express, implied, or statutory, including, but not limited to, the implied warranties of merchantability and fitness for a particular purpose. Should the mineral lease awarded by the Louisiana State Mineral Board be subsequently modified, cancelled or abrogated due to the existence of conflicting leases, operating agreements, private claims or other future obligations or conditions which may affect all or any portion of the leased Tract, it shall not relieve the Lessee of the obligation to pay any bonus due thereon to the Louisiana State Mineral Board, nor shall the Louisiana State Mineral Board be obligated to refund any consideration paid by the Lessor prior to such modification, cancellation, or abrogation, including, but not limited to, bonuses, rentals and royalties.

NOTE: The State of Louisiana does hereby reserve, and this lease shall be subject to, the imprescriptible right of surface use in the nature of a servitude in favor of the Department of Natural Resources, including its Offices and Commissions, for the sole purpose of implementing, constructing, servicing and maintaining approved coastal zone management and/or restoration projects. Utilization of any and all rights derived under this lease by the mineral lessee, its agents, successors or assigns, shall not interfere with nor hinder the reasonable surface use by the Department of Natural Resources, its Offices or Commissions, as herein above reserved.

Bidder	Cash Payment	Price/ Acre	Rental	Oil	Gas	Other

Applicant: THEOPHILUS OIL, GAS & LAND SERVICES, LLC

Legend

07050036
Active_Leases

DOQQ2004

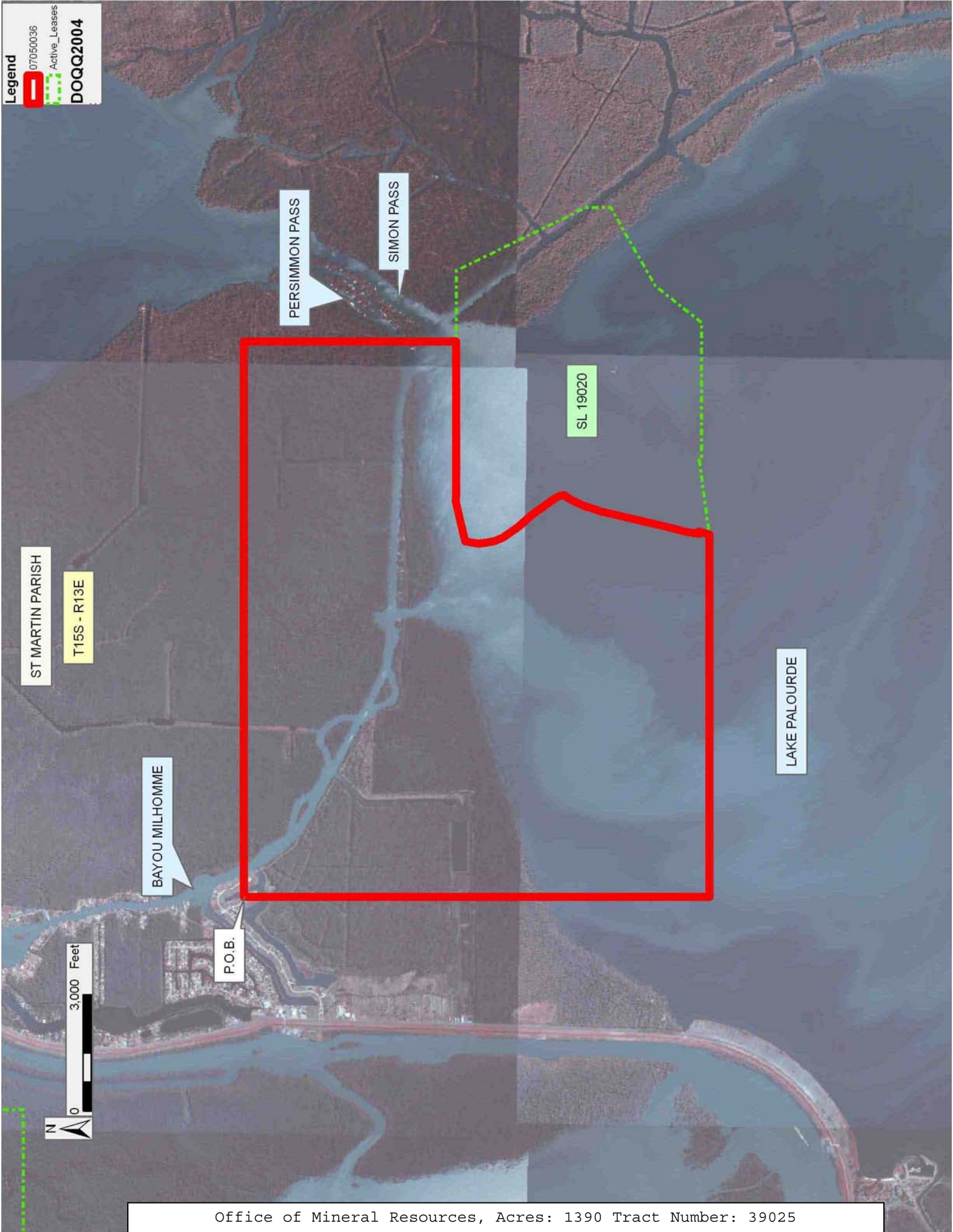

TRACT 39026 - Assumption and St. Martin Parishes, Louisiana

All of the lands now or formerly constituting the beds and bottoms of all water bodies of every nature and description the title of which vests in the State of Louisiana, together with all islands arising therein and other lands formed by accretion or by reliction, where allowed by law, excepting tax adjudicated lands, and not presently under mineral lease on May 9, 2007, situated in Assumption and St. Martin Parishes, Louisiana, and more particularly described as follows: Beginning at a point on the Eastern boundary of State Lease No. 19020 having Coordinates of X = 2,071,045.12 and Y = 391,545.00; thence East 17,028.88 feet to a point having Coordinates of X = 2,088,074.00 and Y = 391,545.00; thence South 12,500.00 feet to a point having Coordinates of X = 2,088,074.00 and Y = 379,045.00; thence West 16,816.41 feet to a point having Coordinates of X = 2,071,257.59 and Y = 379,045.00; thence North 11,399.78 feet to a corner on the Eastern boundary of said State Lease No. 19020 having Coordinates of X = 2,071,257.59 and Y = 390,444.78; thence along the Eastern boundary of said State Lease No. 19020 the following courses: North 666.45 feet to a point having Coordinates of X = 2,071,257.59 and Y = 391,111.22 and North 26 degrees 05 minutes 47 seconds West 483.02 feet to the point of beginning, (This nomination includes only waterbottoms claimed and owned by the state and specifically excludes any land which the state may claim or own and to which the mineral rights are vested in the state), containing approximately **760 acres**, all as more particularly outlined on a plat on file in the Office of Mineral Resources, Department of Natural Resources. All bearings, distances and coordinates are based on Louisiana Coordinate System of 1927, (North or South Zone), where applicable.

NOTE: The above description of the Tract nominated for lease has been provided and corrected, where required, exclusively by the nomination party. Any mineral lease selected from this Tract and awarded by the Louisiana State Mineral Board shall be without warranty of any kind, either express, implied, or statutory, including, but not limited to, the implied warranties of merchantability and fitness for a particular purpose. Should the mineral lease awarded by the Louisiana State Mineral Board be subsequently modified, cancelled or abrogated due to the existence of conflicting leases, operating agreements, private claims or other future obligations or conditions which may affect all or any portion of the leased Tract, it shall not relieve the Lessee of the obligation to pay any bonus due thereon to the Louisiana State Mineral Board, nor shall the Louisiana State Mineral Board be obligated to refund any consideration paid by the Lessor prior to such modification, cancellation, or abrogation, including, but not limited to, bonuses, rentals and royalties.

NOTE: The State of Louisiana does hereby reserve, and this lease shall be subject to, the imprescriptible right of surface use in the nature of a servitude in favor of the Department of Natural Resources, including its Offices and Commissions, for the sole purpose of implementing, constructing, servicing and maintaining approved coastal zone management and/or restoration projects. Utilization of any and all rights derived

under this lease by the mineral lessee, its agents, successors or assigns, shall not interfere with nor hinder the reasonable surface use by the Department of Natural Resources, its Offices or Commissions, as herein above reserved.

Applicant: THEOPHILUS OIL, GAS & LAND SERVICES, LLC

Bidder	Cash Payment	Price/ Acre	Rental	Oil	Gas	Other

Legend

 07050034

 Active_Leases

 Counties

DOQQ2004

