

**TRACT 32495 - Terrebonne Parish, Louisiana**

All of the lands now or formerly constituting the beds and bottoms of all water bodies of every nature and description and all islands and other lands formed by accretion or reliction, except tax lands, owned by and not under mineral lease from the State of Louisiana on May 10, 2000, situated in Terrebonne Parish, Louisiana, within the following described boundaries: Beginning at a point having Coordinates of X = 2,265,880.41 and Y = 229,428.88; thence East 9,000.00 feet to a point having Coordinates of X = 2,274,880.41 and Y = 229,428.88; thence South approximately 10,734 feet to a point on the North boundary of State Lease No. 199, as amended, having a Coordinate of X = 2,274,880.41; thence Westerly approximately 9,000 feet along the North boundary of said State Lease No. 199 to a point having a Coordinate of X = 2,265,880.41; thence North approximately 10,800 feet to the point of beginning, **LESS AND EXCEPT**, all that portion of State Lease No. 199, as amended, that may lie within the above described tract, containing approximately **2,116 acres**, as shown outlined in red on a plat on file in the Office of Mineral Resources, Department of Natural Resources. All bearings, distances and coordinates are based on Louisiana Coordinate System of 1927 (South Zone).

NOTE: The above tract is located in or near an oyster restricted area and all operations in such area must be conducted in strict conformity with the stipulations and/or regulations of the Louisiana Department of Wildlife and Fisheries.

NOTE: The State of Louisiana does hereby reserve, and this lease shall be subject to, the imprescriptible right of surface use in the nature of a servitude in favor of the Department of Natural Resources, including its Offices and Commissions, for the sole purpose of implementing, constructing, servicing and maintaining approved coastal zone management and/or restoration projects. Utilization of any and all rights derived under this lease by the mineral lessee, its agents, successors or assigns, shall not interfere with nor hinder the reasonable surface use by the Department of Natural Resources, its Offices or Commissions, as hereinabove reserved.

Applicant: South Louisiana Minerals, Inc.

Bidder	Cash Payment	Price / Acre	Rental	Oil	Gas	Other

BAYOU

T 20 S - R 19 E

31 T 20 S R- 20 E

P.O.B.  
X= 2,265,880.41  
Y= 229,428.88



TR 32495  
2,116 +/- ACS.  
MAY, 2000

△ Felic

OFFICIAL COPY  
OFFICE OF MINERAL RESOURCES  
DEPT. OF NATURAL RESOURCES  
DO NOT REMOVE

TERREBONNE PARISH

L A K E

S.L. 1997 T 21 S - R 19 E

T 21 S - R 20 E

2000 0 2000 Feet



Coupe

50

NOT TO BE USED WITH A PORTION BID  
FOR INFORMATIONAL PURPOSES ONLY!

MAP NOT TO SCALE

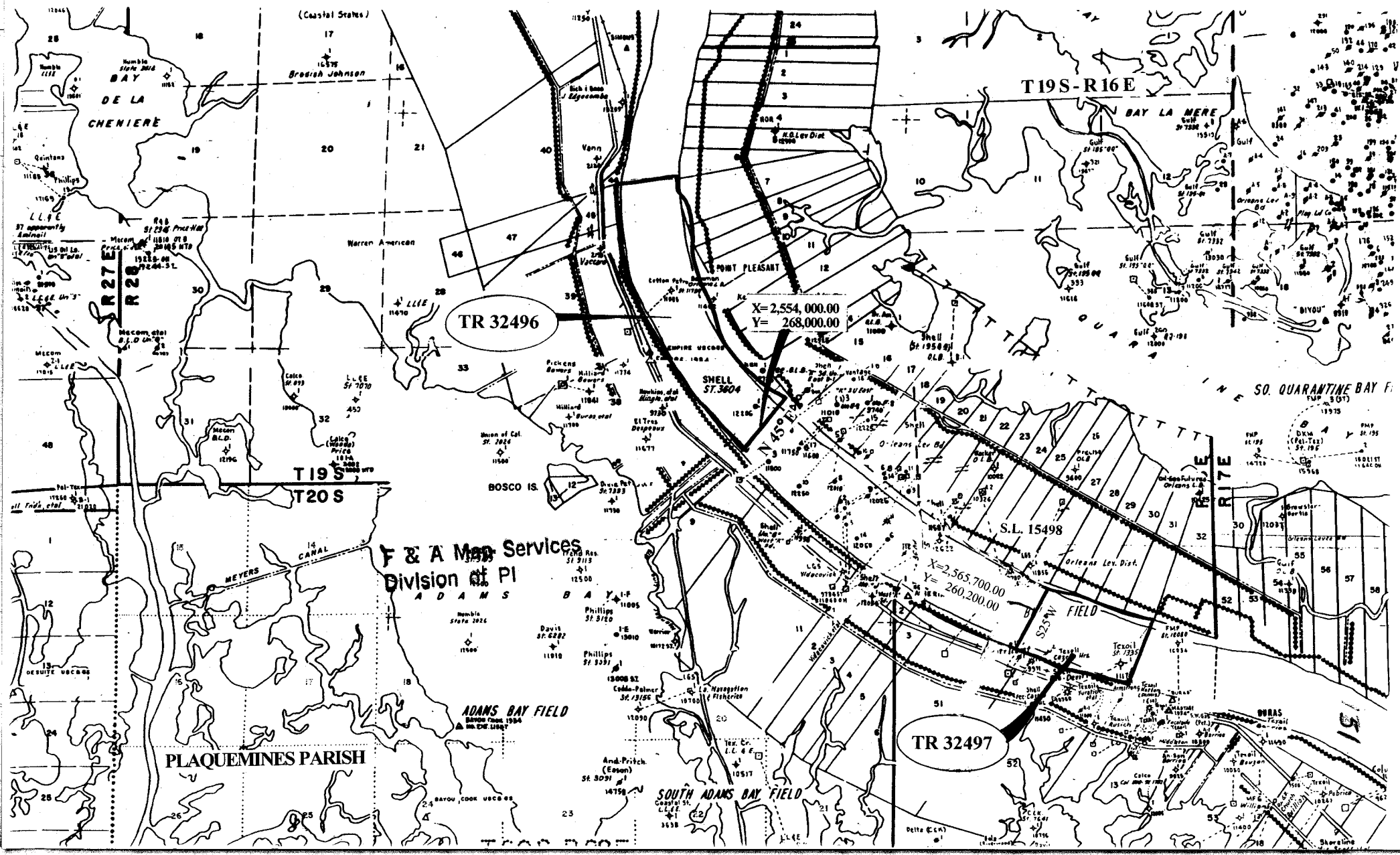

F & A Map Services  
Division of PI  
ADAMS

PLAQUEMINES PARISH

ADAMS BAY FIELD

SOUTH ADAMS BAY FIELD

TR 32496

TR 32497

X=2,554,000.00  
Y=268,000.00

X=2,565,700.00  
Y=260,200.00

T19S-R16E

T19S  
T20S

SO. QUARANTINE BAY F.

**TRACT 32496 - Plaquemines Parish, Louisiana**

All of the lands now or formerly constituting the beds and bottoms of the Mississippi River and all islands and other lands formed by accretion or reliction, except tax lands, owned by and not under mineral lease from the State of Louisiana on May 10, 2000, situated in Plaquemines Parish, Louisiana, within the following described boundaries: All that portion of the Mississippi River bounded on the North or upstream by a Southwesterly projection of the common line between Sections 6 and 7, Township 19 South, Range 16 East, Plaquemines Parish, Louisiana, and bounded on the South or downstream by a line having a bearing of North 45 degrees East passing through a point having Coordinates of X = 2,554,900.00 and Y = 268,000.00, containing approximately **694 acres**, as shown outlined in red on a plat on file in the Office of Mineral Resources, Department of Natural Resources. All bearings, distances and coordinates are based on Louisiana Coordinate System of 1927 (South Zone).

NOTE: The above tract is located in or near an oyster restricted area and all operations in such area must be conducted in strict conformity with the stipulations and/or regulations of the Louisiana Department of Wildlife and Fisheries.

NOTE: The State of Louisiana does hereby reserve, and this lease shall be subject to, the imprescriptible right of surface use in the nature of a servitude in favor of the Department of Natural Resources, including its Offices and Commissions, for the sole purpose of implementing, constructing, servicing and maintaining approved coastal zone management and/or restoration projects. Utilization of any and all rights derived under this lease by the mineral lessee, its agents, successors or assigns, shall not interfere with nor hinder the reasonable surface use by the Department of Natural Resources, its Offices or Commissions, as hereinabove reserved.

Applicant: Tours Energy, Inc.

Bidder	Cash Payment	Price / Acre	Rental	Oil	Gas	Other

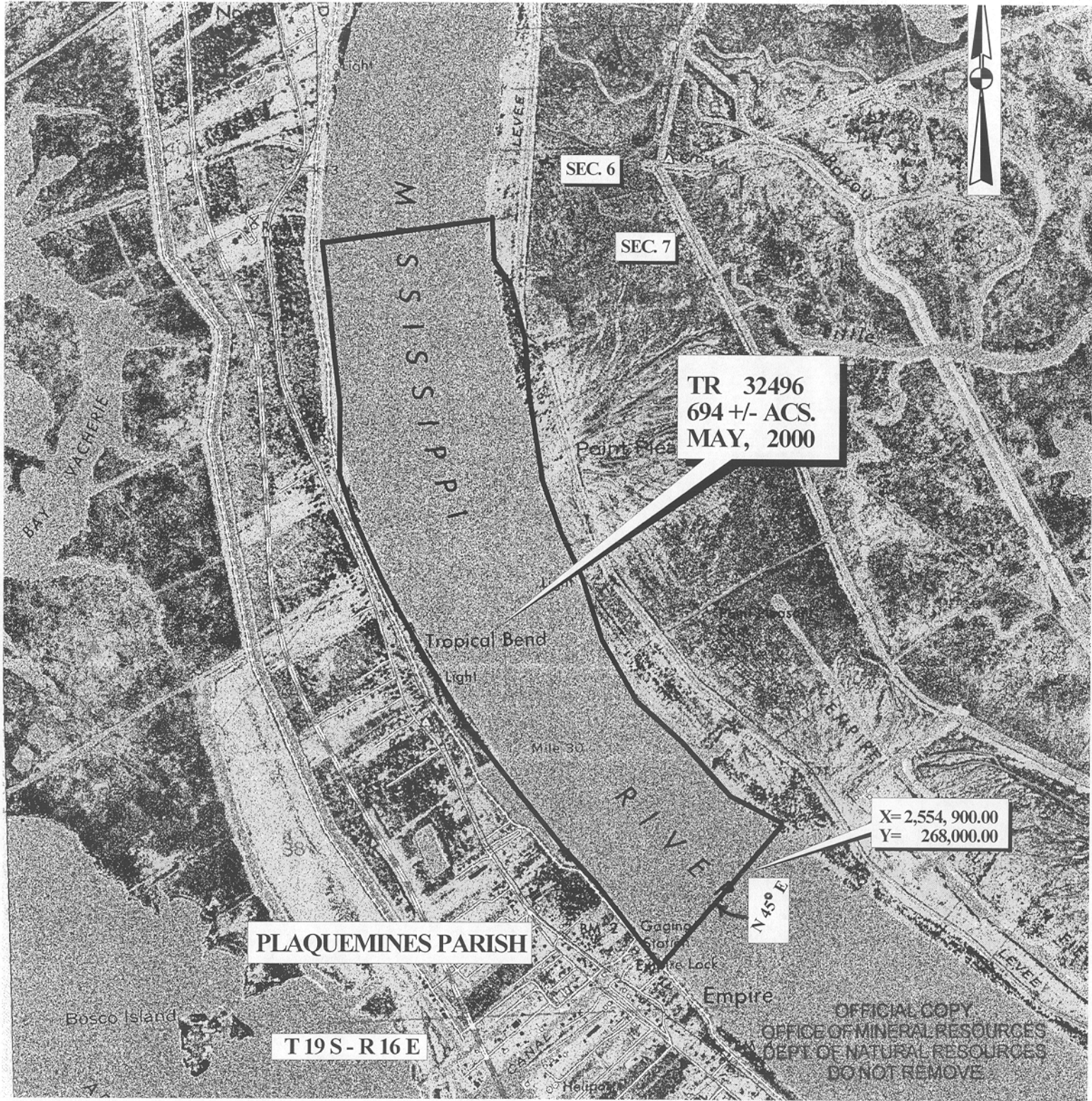

SEC. 6

SEC. 7

TR 32496  
694 +/- ACS.  
MAY, 2000

X= 2,554,900.00  
Y= 268,000.00

N 45° E

PLAQUEMINES PARISH

T 19 S - R 16 E

OFFICIAL COPY  
OFFICE OF MINERAL RESOURCES  
DEPT. OF NATURAL RESOURCES  
DO NOT REMOVE

**TRACT 32497 - Plaquemines Parish, Louisiana**

All of the lands now or formerly constituting the beds and bottoms of the Mississippi River and all islands and other lands formed by accretion or reliction, except tax lands, owned by and not under mineral lease from the State of Louisiana on May 10, 2000, situated in Plaquemines Parish, Louisiana, within the following described boundaries: All that portion of the Mississippi River bounded on the North or upstream by a line having a bearing of South 25 degrees West passing through a point having Coordinates of X = 2,565,700.00 and Y = 260,200.00 and bounded on the South or downstream by a Southwesterly projection of the common line between Sections 31 and 32, Township 19 South, Range 16 East, Plaquemines Parish, Louisiana, **LESS AND EXCEPT** all that portion of State Lease No. 15498 that may lie within the above described tract, containing approximately **270 acres**, as shown outlined in red on a plat on file in the Office of Mineral Resources, Department of Natural Resources.

NOTE: The above tract is located in or near an oyster restricted area and all operations in such area must be conducted in strict conformity with the stipulations and/or regulations of the Louisiana Department of Wildlife and Fisheries.

NOTE: The State of Louisiana does hereby reserve, and this lease shall be subject to, the imprescriptible right of surface use in the nature of a servitude in favor of the Department of Natural Resources, including its Offices and Commissions, for the sole purpose of implementing, constructing, servicing and maintaining approved coastal zone management and/or restoration projects. Utilization of any and all rights derived under this lease by the mineral lessee, its agents, successors or assigns, shall not interfere with nor hinder the reasonable surface use by the Department of Natural Resources, its Offices or Commissions, as hereinabove reserved.

Applicant: Tours Energy, Inc.

Bidder	Cash Payment	Price / Acre	Rental	Oil	Gas	Other